

TM 55-1520-228-23P

TECHNICAL MANUAL

**AVIATION UNIT AND
INTERMEDIATE MAINTENANCE
REPAIR PARTS AND SPECIAL TOOLS LIST
(INCLUDING DEPOT MAINTENANCE REPAIR
PARTS AND SPECIAL TOOLS)**

**HELICOPTER, OBSERVATION
OH-58A, OH-58C**

**NSN 1520-00-169-7137
1520-01-020-4216**

"Approved for public release; distribution is unlimited."

This manual supersedes TM 55-1520-228-23P dated 8 April 1985 including all changes.

HEADQUARTERS, DEPARTMENT OF THE ARMY

8 SEPTEMBER 1988

CHANGE

NO. 8

**HEADQUARTERS
DEPARTMENT OF THE ARMY
WASHINGTON, D.C., 15 August 2005**

Aviation Unit and Intermediate Maintenance
Repair Parts and Special Tools List
(Including Depot Maintenance Repair Parts and Special Tools)
For
HELICOPTER, OBSERVATION, OH-58A, OH-58C

**NSN 1520-00-169-7137
NSN 1520-01-020-4216**

DISTRIBUTION STATEMENT A: Approved for public release; distribution is unlimited.

TM 55-1520-228-23P, 8 September 1988, is changed as follows:

1. Remove and insert pages as indicated below. New or changed text material is indicated by a vertical bar in the margin. An illustration change is indicated by a miniature pointing hand.

Remove Pages

A through D
i and ii
3 through 8
Figure 2 (Sheets 1 of 2 and 2 of 2)
2-6.1/(2-6.2 blank)
2-7 and 2-8
4-1 and Figure 5
7-5 and Figure 8
10-1 and 10-2
11-1 and 11-2
11-4.1 and 11-4.2
11-4.3 and 11-4.4
14-1 and 14-2
16-1 and Figure 17
17-1 and Figure 18
23-1 and Figure 24
blank/Figure 25
25-1 and Figure 26
32-3 and 32-4
32-7 and 32-8
33-1 and Figure 34
34-1 and Figure 35
36-1 through 36-4

Insert Pages

A through G/(H blank)
i and ii
3 through 8
Figure 2 (Sheets 1 of 2 and 2 of 2)
2-6.1/(2-6.2 blank)
2-7 and 2-8
4-1 and Figure 5
7-5 and Figure 8
10-1 and 10-2
11-1 and 11-2
11-4.1 and 11-4.2
11-4.3 and 11-4.4
14-1 and 14-2
16-1 and Figure 17
17 -1 and Figure 18
23-1 and Figure 24
blank/Figure 25
25-1 and Figure 26
32-3 and 32-4
32-7 and 32-8
33-1 and Figure 34
34-1 and Figure 35
36-1 through 36-4

Remove Pages

37-1 and Figure 38
 blank/Figure 39
 39-1 and Figure 40
 41-1 and 41-2/(41-3 Blank)
 blank/Figure 42
 42-1 and Figure 43
 44-1 and Figure 45
 45-1 and 45-2/(45-3 Blank)
 46-1 and 46-2/(46-3 Blank)
 47-1 and 47-2/(47-3 Blank)
 48-1 through 49-2/(49-3 Blank)
 50-1 and 50-2/(50-3 Blank)
 51-1 and 51-2/(51-3 Blank)
 blank/Figure 52
 53-1 through 56-2/(56-3 Blank)
 58-1 through 60-4/(60-5 Blank)
 61-1 and 61-2
 62-3 and 62-4
 63-1 and Figure 64
 65-1 and 65-2/(65-3 Blank)
 66-1/(66-2 Blank)

 Figure 67 (Sheet 1 of 2 and
 2 of 2) through 67-4
 68-1 and 68-2
 Figure 69 (Sheet 1 of 2 and
 Sheet 2 of 2)
 69-3 and Figure 70
 70-1 and Figure 71
 74-1 and Figure 75
 Figure 76 (Sheet 1 of 6 through
 Sheet 4 of 6)
 76-1 through 76-11/(76-12 Blank)
 blank/Figure 78 through 78-2
 Figure 79 (Sheet 3 of 12 through
 Sheet 10 of 12)
 79-1 through 79-12
 79-15 and 79-16
 79-19 and 79-20
 79-25 and 79-26/(79-27 Blank)

 81-1 through 83-2
 86-1 through 87-4/(87-5 Blank)
 blank/Figure 88
 88-1 and 88-2/(88-3 blank)
 89-1 and 89-2
 90-3 and 90-4/(90-5 Blank)
 91-1 and 91-2/(91-3 Blank)
 91A-1 and Figure 92

Insert Pages

37-1 and Figure 38
 blank/Figure 39
 39-1 and Figure 40
 41-1 and 41-2
 blank/Figure 42
 42-1 and Figure 43
 44-1 and Figure 45
 45-1 and 45-2
 46-1 and 46-2
 47-1 and 47-2
 48-1 through 49-2
 50-1 and 50-2
 51-1 and 51-2
 blank/Figure 52
 53-1 through 56-2
 58-1 through 60-4
 61-1 and 61-2
 62-3 and 62-4
 63-1 and Figure 64
 65-1 and 65-2
 66-1/(66-2 blank)
 blank/Figure 66A through 66A-1/(66A-2
 blank)
 Figure 67 (Sheet 1 of 2 and
 2 of 2) through 67-4
 68-1 and 68-2
 Figure 69 (Sheet 1 of 2 and
 Sheet 2 of 2)
 69-3 and Figure 70
 70-1 and Figure 71
 74-1 and Figure 75
 Figure 76 (Sheet 1 of 6 through
 Sheet 4 of 6)
 76-1 through 76-11/(76-12 blank)
 blank/Figure 78 through 78-2
 Figure 79 (Sheet 3 of 12 through
 Sheet 10 of 12)
 79-1 through 79-12
 79-15 and 79-16
 79-19 and 79-20
 0-79-25 and 79-26
 blank/Figure 79A through 79E-1/(79E-2
 Blank)
 81-1 through 83-2
 86-1 through 87-4

 89-1 and 89-2
 90-3 and 90-4
 91-1 and 91-2
 91A-1 and Figure 92

Remove Pages

Figure 95 (Sheet 1 of 2 through
95-4/(95-5 Blank)
blank/Figure 101
101-1 and 101-2/(101-3 Blank)
103-1 and Figure 104
105-1 and Figure 106 (Sheet 1 of 3)
106-3 and 106-4
107-1 and Figure 108 (Sheet 1 of 3)
108-1 and 108-2
110-1 and Figure 111
111-3 and 111-4

112-1 through 113-1/(113-2 blank)
B-3 and B-4
B-13 and B-14
G3-1 and Figure G4
I-1 through I-4
I-7 through I-30
I-33 through I-60
I-60.1/(I-60.2 blank)
I-61 through I-80
I-85 through I-88
I-91 through I-102
I-109 through I-118
I-125 through I-136
I-139 and I-140
I-143 through I-152
I-159 and I-160
I-187 and I-188
I-193 and I-194
I-199 and I-200
I-207 and I-208
I-211 through I-214
I-217 through I-220
I-225 and I-226

Insert Pages

Figure 95 (Sheet 1 of 2 through
95-4
blank/Figure 101
101-1 and 101-2
103-1 and Figure 104
105-1 and Figure 106 (Sheet 1 of 3)
106-3 and 106-4
107-1 and Figure 108 (Sheet 1 of 3)
108-1 and 108-2
110-1 and Figure 111
111-3 and 111-4

Figure 111A (sheet 1 of 3) through
Figure 111B-3/(111B-4 blank)

112-1 through 113-1/(113-2 blank)
B-3 and B-4
B-13 and B-14
G3-1 and Figure G4
I-1 through I-4
I-7 through I-30
I-33 through I-60
I-60.1/(I-60.2 blank)
I-61 through I-80
I-85 through I-88
I-91 through I-102
I-109 through I-118
I-125 through I-136
I-139 and I-140
I-143 through I-152
I-159 and I-160
I-187 and I-188
I-193 and I-194
I-199 and I-200
I-207 and I-208
I-211 through I-214
I-217 through I-220
I-225 and I-226

2. Retain these sheets in front of manual for reference purposes.

TM 55-1520-228-23P
C8

By Order of the Secretary of the Army:

Official:

SANDRA R. RILEY
*Administrative Assistant to the
Secretary of the Army*
0515408

PETER J. SCHOOMAKER
*General, United States Army
Chief of Staff*

DISTRIBUTION:

To be distributed in accordance with Initial Distribution Number (IDN) 311256, requirements for TM 55-1520-228-23P.

URGENT

TM 55-1520-228-23P
C 7

CHANGE }
NO. 7 }

HEADQUARTERS
DEPARTMENT OF THE ARMY
WASHINGTON, D.C., 20 March 2002

Aviation Unit and Intermediate Maintenance
Repair Parts and Special Tools List
(Including Depot Maintenance Repair Parts and Special Tools)
For

HELICOPTER, OBSERVATION, OH-58A, OH-58C

NSN 1520-00-169-7137
NSN 1520-01-020-4216

DISTRIBUTION STATEMENT A: Approved for public release; distribution is unlimited

TM 55-1520-228-23P, 8 September 1988, is changed as follows:

1. Remove and insert pages as indicated below. New or changed text material is indicated by a vertical bar in the margin. An illustration change is indicated by a miniature pointing hand.

Remove pages

62-1 and 62-2
68-3/(68-4 blank)
79-11 and 79-12
Figure 99 (Sheets 1 and 2)
99-1 AND 99-2

Insert pages

A through D
62-1 and 62-2
68-3/(68-4 blank)
79-11 and 79-12
Figure 99 (Sheets 1 and 2)
99-1 AND 99-2

2. Retain this sheet in front of manual for reference purposes.

By Order of the Secretary of the Army:

Official:

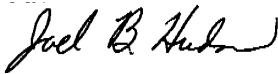

JOEL B. HUDSON
*Administrative Assistant to the
Secretary of the Army*

0206603

ERIC K. SHINSEKI
*General, United States Army
Chief of Staff*

DISTRIBUTION

To be distributed in accordance with Initial Distribution Number (IDN) 311256, requirements for TM 55-1520-228-23P.

URGENT

CHANGE
NO. 6HEADQUARTERS
DEPARTMENT OF THE ARMY
WASHINGTON, D.C., 15 February 1997**Aviation Unit and Intermediate Maintenance
Repair Parts and Special Tools List
(Including Depot Maintenance Repair Parts
and Special Tools)**

For

**HEUCOPTER, OBSERVATION, OH-58A, OH-58C
NSN 1520-00-169-7137
NSN 1520-01-020-4216**

DISTRIBUTION STATEMENT A: Approved for public release; distribution is unlimited

TM 55-1520-228-23P, 8 September 1988, is changed as follows:

1. Remove and insert pages as indicated below. New or changed text material is indicated by a vertical bar in the margin. An illustration change is indicated by a miniature pointing hand.

Remove pages7-5 and Figure 8
8-1 and Figure 9
I-43 and I-44
I-131 and I-132**Insert pages**7-5 and Figure 8
8-1 and Figure 9
I-43 and I-44
I-131 and I-132

2. Retain this sheet in front of manual for reference purposes.

By Order of the Secretary of the Army:

Official:

JOEL B. HUDSON
*Administrative Assistant to the
Secretary of the Army*
03241DENNIS J. REIMER
*General, United States Army
Chief of Staff*

DISTRIBUTION:

To be distributed in accordance with DA Form 12-31-E, block no. 1256, requirements for TM 55-1520-228-23P.

URGENT

TM 55-1520-228-23P
C 5

CHANGE

NO. 5

HEADQUARTERS
DEPARTMENT OF THE ARMY
WASHINGTON, D.C., 9 AUGUST 1994

Aviation Unit and Intermediate Maintenance
Repair Parts and Special Tools List
(Including Depot Maintenance Repair Parts
and Special Tools)

For

HELICOPTER, OBSERVATION, OH-58A, OH-58C
NSN 1520-00-169-7137
NSN 1520-01-020-4216

DISTRIBUTION STATEMENT A: Approved for public release; distribution is unlimited.

TM 55-1520-228-23P, 8 September 1988, is changed as follows:

1. Remove and insert pages as indicated below. New or changed text material is indicated by a vertical bar in the margin. An illustration change is indicated by a miniature pointing hand.

Remove pages

21-1 through Figure 23
Figure 36 (Sheet 1 of 2) and
Figure 36 (Sheet 2 of 2)
36-5 and 36-6
Figure 44 through 46-2/
(46-3 blank)
59-3 through 60-4/(60-5 blank)
63-1 and Figure 64
Figure 90 (Sheet 1 of 2) and
Figure 90 (Sheet 2 of 2)
90-3 and 90-4/(90-5 blank)
I-227 through I-240

Insert pages

21-1 through Figure 23
Figure 36 (Sheet 1 of 2) and
Figure 36 (Sheet 2 of 2)
36-5 and 36-6
Figure 44 through 46-2/
(46-3 blank)
59-3 through 60-4/(60-5 blank)
63-1 and Figure 64
Figure 90 (Sheet 1 of 2) and
Figure 90 (Sheet 2 of 2)
90-3 and 90-4/(90-5 blank)
I-227 through I-240
I-240.1/(I-240.2 blank)

2. Retain this sheet in front of manual for reference purposes.

By Order of the Secretary of the Army

Official:

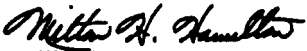
MILTON H. HAMILTON
*Administrative Assistant to the
Secretary of the Army*
06745

GORDON R. SULLIVAN
*General, United States Army
Chief of Staff*

DISTRIBUTION :

To be distributed in accordance with DA Form 12-31-E, block no. 1256, requirements for TM 55-1520-228-23P.

CHANGE

NO. 4

HEADQUARTERS
DEPARTMENT OF THE ARMY
WASHINGTON, D.C., 30 NOVEMBER 1992

Aviation Unit and Intermediate Maintenance
Repair Parts and Special Tools List
(Including Depot Maintenance Repair Parts
and Special Tools)
for

HELICOPTER, OBSERVATION, OH-58A, OH-58C
NSN 1520-00-169-7137
NSN 1520-01-020-4216

DISTRIBUTION STATEMENT A: Approved for public release; distribution is unlimited

TM 55-1520-228-23P, 8 September 1988, is changed as follows:

1. Remove and insert pages as indicated below. New or changed text material is indicated by an asterisk symbol in the margin. An illustration change is indicated by a miniature pointing hand.

Remove pages

54-1 and Figure 55
55-1 and 55-2/(55-3 Blank)

Insert pages

54-1 and Figure 55
55-1 and 55-2/(55-3 Blank)

2. Retain this sheet in front of manual for reference purposes.

By Order of the Secretary of the Army:

Official:

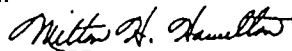

MILTON H. HAMILTON
Administrative Assistant to the
Secretary of the Army

03062

GORDON R. SULLIVAN
General, United States Army
Chief of Staff

DISTRIBUTION:

To be distributed in accordance with DA Form 12-31-E, block no. 1256, requirements for TM 55-1520-228-23P.

URGENT

TM 55-1520-228-23P
C 3

CHANGE }
NO. 3 }

HEADQUARTERS
DEPARTMENT OF THE ARMY
WASHINGTON, D.C., 26 May 1992

Aviation Unit and Intermediate Maintenance
Repair Parts and Special Tools List
(Including Depot Maintenance Repair Parts
and Special Tools)

For

HELICOPTER, OBSERVATION, OH-58A, OH-58C
NSN 1520-00-169-7137
1520-01-020-4216

TM 55-1520-228-23P, 8 September 1988, is changed as follows:

1. Remove and insert pages as indicated below. New or changed text material is indicated by an asterisk symbol in the margin. An illustration change is indicated by a miniature pointing hand.

Remove pages

iii and iv
- - - -

Figure 92

Insert pages

iii and iv
Figure 91A (Sheet 1 of 3)
through Figure 91A
(Sheet 3 of 3)
91A-1 through Figure 92

2. Retain this sheet in front of manual for reference purposes.

By Order of the Secretary of the Army:

Official:

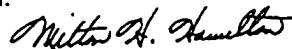

MILTON H. HAMILTON
Administrative Assistant to the
Secretary of the Army

01479

GORDON R. SULLIVAN
General, United States Army
Chief of Staff

DISTRIBUTION:

To be distributed in accordance with DA Form 12-31-E, block no. 1256, AVUM and VIM maintenance requirements for TM 55-1520-228-23P.

URGENT

URGENT

TM 55-1520-228-23P
C 2

CHANGE }
NO. 2 }

HEADQUARTERS
DEPARTMENT OF THE ARMY
WASHINGTON, D.C., 31 July 1991

Aviation Unit and Intermediate Maintenance
Repair Parts and Special Tools List
(Including Depot Maintenance Repair Parts
and Special Tools)

For

HELICOPTER, OBSERVATION, OH-58A, OH-58C
NSN 1520-00-167-7137
1520-01-020-4216

TM 55-1520-228-23P, 8 September 1988, is changed as follows:

1. Remove and insert pages as indicated below. New or changed text material is indicated by an asterisk symbol in the margin. An illustration change is indicated by a miniature pointing hand.

Remove pages

48-7 through 49-2/49-3

Insert pages

48-7 through 49-2/49-3

2. Retain this sheet in front of manual for reference purposes.

By Order of the Secretary of the Army:

Official:

PATRICIA P. HICKERSON
Colonel, United States Army
The Adjutant General

GORDON R. SULLIVAN
General, United States Army
Chief of Staff

DISTRIBUTION:

To be distributed in accordance with DA Form 12-31-E, block no. 1256, AVUM and AVIM maintenance requirements for TM 55-1520-228-23P.

URGENT

CHANGE }
 NO. 1 }

HEADQUARTERS
 DEPARTMENT OF THE ARMY
 WASHINGTON, D.C., 30 March 1990

Aviation Unit and Intermediate Maintenance
 Repair Parts and Special Tools List
 (Including Depot Maintenance Repair Parts
 and Special Tools)

For

HELICOPTER, OBSERVATION, OH-58A, OH-58C
 NSN 1520-00-169-7137
 1520-01-020-4216

TM 55-1520-228-23P, 8 September 1988, is changed as follows:

1. Remove and insert pages as indicated below. New or changed text material is indicated by an asterisk symbol in the margin. An illustration change is indicated by a miniature pointing hand.

Remove pages	Insert pages
Title page through iv	Title page through iv
1 through 1-1	1 through 10
-----	1-1
1A-1 and figure 2	1A-1/1A-2
-----	figure 2 (1 of 2) and (2 of 2)
2-1 and 2-2	2-1 and 2-2
-----	2-2.1 and 2-2.2
2-5 and 2-6	2-5 and 2-6
-----	2-6.1/2-6.2
2-7 and figure 3	2-7 and 2-8
-----	figure 3
6-1 and figure 7	6-1 and figure 7
7-1 through figure 8	7-1 through figure 8
figure 11 (1 of 2) and (2 of 2)	figure 11 (1 of 2) and (2 of 2)
11-1 through 11-4	11-1 through 11-4
-----	11-4.1 through 11-4.4
11-5 and 11-6	11-5 through figure 12
27-1 through figure 29	27-1 through 28A-2
-----	figure 29
29-1 through 29-2/29-3	29-1 through figure 30 (1 of 5)
figure 30 (2 of 5) through 30-2	figure 30 (2 of 5) through 30-2
-----	30-2.1/30-2.2
30-7 and 30-8	30-7 and 30-8
-----	30-8.1/30-8.2
30-9 through 30-10/30-11	30-9 through 30-12
-----	figure 89A (1 of 2) through 89C-3/ 89C-4
figure 96 through figure 97	figure 96 through figure 97

Remove pages

110-1 through 111-1/111-2
B-1 through figure A-1

Insert pages

110-1 through 113-1/113-2
B-1 through B-18
Figure A-1
I-227 through I-240

2. Retain this sheet in front of manual for reference purposes.

By Order of the Secretary of the Army:

Official:

WILLIAMJ.MEEHAN II
Brigadier General, United States Army
The Adjutant General

CARL E.VUONO
General, United States Army
Chief of Staff

DISTRIBUTION:

To be distributed in accordance with DA Form 12-31, AVUM and AVIM Maintenance requirements for OH-58A and OH-58C Helicopter, observation.

LIST OF EFFECTIVE PAGES

Insert latest changed pages; dispose of superseded pages in accordance with regulations.

NOTE: On a changed page, the portion of the text affected by the latest change is indicated by a vertical line, or other change symbol, in the outer margin of the page. Changes to illustrations are indicated by miniature pointing hands. Changes to wiring diagrams are indicated by shaded areas.

DATES OF ISSUE FOR ORIGINAL AND CHANGED PAGES ARE:

Original 0 8 September 1988	Change 5 9 August 1994
Change 1 30 March 1990	Change 6 15 February 1997
Change 2 31 July 1991	Change 7 20 March 2002
Change 3 26 May 1992	Change 8 15 August 2005
Change 4 30 November 1992	

TOTAL NUMBER OF PAGES IN THIS PUBLICATION IS 897, CONSISTING OF THE FOLLOWING:

Page Number	*Change Number	Page Number	*Change Number
Cover	0	Figure 5	0
A – G	8	5 – 1	0
H blank	8	Figure 6	0
i	8	6 – 1	0
ii	8	Figure 7	1
iii	3	7 – 1 – 7 – 4	1
iv	1	7 – 5	8
1 – 2	1	Figure 8	6
3	8	8 – 1	6
4 – 5	1	Figure 9	0
6 – 7	8	9 – 1	0
8 – 10	1	Figure 10	0
1-1	0	10 – 1	8
1A – 1	0	10 – 2	0
1A – 2 blank	0	Figure 11 (Sheet 1)	1
Figure 2 (Sheet 1)	8	Figure 11 (Sheet 2)	1
Figure 2 (Sheet 2)	1	11 – 1	8
2 – 1 – 2 – 2	1	11 – 2 – 11 – 4	1
2 – 2.1 – 2 – 2.2	1	11 – 4.1	8
2 – 3 – 2 – 4	0	11 – 4.2	1
2 – 5 – 2 – 6	1	11 – 4.3	8
2 – 6.1	8	11 – 4.4	1
2 – 6.2 blank	1	11 – 5 – 11 – 7	1
2 – 7	8	Figure 12	0
2 – 8	1	12 – 1 – 12 – 2	0
Figure 3	0	Figure 13	0
3 – 1	0	13 – 1 – 13 – 3	0
Figure 4	0	Figure 14	0
4 – 1	8	14 – 1	8

*Zero in this column indicates an original page.

LIST OF EFFECTIVE PAGES (CON'T)

Page Number	*Change Number	Page Number	*Change Number
14 - 2 - 14 - 3	0	30 - 2.2 blank	1
Figure 15	0	30 - 3 - 30 - 6	0
15 - 1 - 15 - 2	0	30 - 7 - 30 - 8	1
15 - 3 blank	0	30 - 8.1	1
Figure 16	0	30 - 8.2 blank	1
16 - 1	8	30 - 9 - 30 - 12	1
Figure 17	0	Figure 31	0
17 - 1	8	31 - 1	0
Figure 18	0	31 - 2 blank	0
18 - 1 - 18 - 2	0	Figure 32 (Sheet 1)	0
18 - 3 blank	0	Figure 32 (Sheet 2)	0
Figure 19	0	32 - 1 - 32 - 2	0
19 - 1	0	32 - 3	8
Figure 20	0	32 - 4 - 32 - 7	0
20 - 1	0	32 - 8	8
Figure 21	0	32 - 9 - 32 - 12	0
21 - 1	0	32 - 13 blank	0
Figure 22	5	Figure 33	0
22 - 1	5	33 - 1	8
Figure 23	0	Figure 34	0
23 - 1	8	34 - 1	8
Figure 24	0	Figure 35	0
24 - 1 and 24 - 2	0	35 - 1	0
24 - 3 blank	0	35 - 2 blank	0
Figure 25	8	Figure 36 (Sheet 1)	0
25 - 1	8	Figure 36 (Sheet 2)	5
Figure 26	0	36 - 1	0
26 - 1 - 26 - 2	0	36 - 2	8
26 - 3 blank	0	36 - 3	0
Figure 27	0	36 - 4	8
27 - 1	0	36 - 5	0
Figure 28	1	36 - 6	5
28 - 1 - 28 - 3	1	36 - 7	0
Figure 28A	1	Figure 37	0
28A - 1 - 28A - 2	1	37 - 1	0
Figure 29	1	Figure 38	8
29 - 1 - 29 - 3	1	38 - 1 - 38 - 2	0
Figure 30 (Sheet 1)	1	38 - 3 blank	0
Figure 30 (Sheet 2)	1	Figure 39	8
Figure 30 (Sheet 3)	1	39 - 1	8
Figure 30 (Sheet 4)	1	Figure 40	0
Figure 30 (Sheet 5)	1	40 - 1	0
30 - 1 - 30 - 2	1	Figure 41 (Sheet 1)	0
30 - 2.1	1	Figure 41 (Sheet 2)	0

*Zero in this column indicates an original page.

B Change 8

LIST OF EFFECTIVE PAGES (CON'T)

Page Number	*Change Number	Page Number	*Change Number
Figure 41 (Sheet 3)	0	50̄- 3 blank	0
41 - 1	8	Figure 51	0
41 - 2	0	51 - 1	0
41 - 3 blank	0	51 - 2	8
Figure 42	8	51 - 3 blank	0
42 - 1	0	Figure 52	8
Figure 43	0	52 - 1	8
43 - 1	0	52 - 2 - 52 - 3	0
43 - 2 blank	0	52 - 4	8
Figure 43A (Sheet 1)	0	52 - 5 blank	0
Figure 43A (Sheet 2)	0	Figure 53	0
43A - 1 - 43A - 4	0	53 - 1	8
43A - 5 blank	0	Figure 54	0
Figure 43B	0	54 - 1	0
43B - 1 and 43B - 2	0	Figure 55	8
43B - 3 blank	0	55 - 1 - 55 - 2	8
Figure 44	5	55 - 3 blank	0
44 - 1	5	Figure 56	8
Figure 45	8	56 - 1 - 56 - 2	8
45 - 1	8	56 - 3 blank	0
45 - 2	5	Figure 57	0
45 - 3 blank	5	57 - 1 - 57 - 2	0
Figure 46	5	Figure 58 (Sheet 1)	0
46 - 1	0	Figure 58 (Sheet 2)	0
46 - 2	8	58 - 1 - 58 - 3	8
46 - 3 blank	5	Figure 59	8
Figure 47	0	59 - 1 - 59 - 2	8
47 - 1	8	59 - 3	0
47 - 2	0	Figure 60	8
47 - 3 blank	0	60 - 1 - 60 - 4	8
Figure 48 (Sheet 1)	0	60 - 5 blank	5
Figure 48 (Sheet 2)	0	Figure 61	0
Figure 48 (Sheet 3)	0	61 - 1	0
48 - 1	0	61 - 2	8
48 - 2	8	Figure 62 (Sheet 1)	0
48 - 3 - 48 - 4	0	Figure 62 (Sheet 2)	0
48 - 5 - 48 - 7	8	62 - 1	7
Figure 49	2	62 - 2	0
49 - 1	8	62 - 3	0
49 - 2	0	62 - 4	8
49 - 3 blank	0	62 - 5	0
Figure 50	0	Figure 62A	0
50 - 1	0	62A - 1	0
50 - 2	8	Figure 63	0

*Zero in this column indicates an original page.

LIST OF EFFECTIVE PAGES (CON'T)

Page Number	*Change Number	Page Number	*Change Number
63 - 1	0	76 - 10 and 76 - 11	8
Figure 64	8	76 - 12 blank	0
64 - 1	0	Figure 77 (Sheet 1)	0
Figure 65	0	Figure 77 (Sheet 2)	0
65 - 1	8	77 - 1 - 77 - 2	0
65 - 2	0	77 - 3 blank	0
Figure 66	0	Figure 78 - 78 - 1	8
66 - 1	8	78 - 2	0
66 - 2 blank	0	Figure 79 (Sheet 1)	0
Figure 66A - 66A - 1	8	Figure 79 (Sheet 2)	0
66A - 2 blank	8	Figure 79 (Sheet 3)	8
Figure 67 (Sheet 1)	8	Figure 79 (Sheet 4)	0
Figure 67 (Sheet 2)	8	Figure 79 (Sheet 5)	8
67 - 1 - 67 - 4	8	Figure 79 (Sheet 6)	8
Figure 68	0	Figure 79 (Sheet 7)	8
68 - 1	8	Figure 79 (Sheet 8)	0
68 - 2	0	Figure 79 (Sheet 9)	8
68 - 3	7	Figure 79 (Sheet 10)	0
68 - 4 blank	0	Figure 79 (Sheet 11)	0
Figure 69 (Sheet 1)	0	Figure 79 (Sheet 12)	0
Figure 69 (Sheet 2)	8	79 - 1	0
69 - 1 and 69 - 2	0	79 - 2 - 79 - 3	8
69 - 3	8	79 - 4	0
Figure 70	8	79 - 5 - 79 - 9	8
70 - 1	8	79 - 10	0
Figure 71	0	79 - 11	8
71 - 1	0	79 - 12	0
Figure 72	0	79 - 13 - 79 - 14	0
72 - 1	0	79 - 15	8
Figure 73	0	79 - 16 - 79 - 19	0
73 - 1	0	79 - 20	8
Figure 74	0	79 - 21 - 79 - 24	0
74 - 1	8	79 - 25 - 79 - 26	8
Figure 75	0	Figure 79A - 79A - 1	8
75 - 1 - 75 - 4	0	Figure 79B - 79B - 1	8
Figure 76 (Sheet 1)	8	Figure 79C - 79C - 1	8
Figure 76 (Sheet 2)	0	79C - 2 blank	8
Figure 76 (Sheet 3)	8	Figure 79D (Sheet 1 of 2) - 79D - 2	8
Figure 76 (Sheet 4)	8	Figure 79E - 79E - 1	8
Figure 76 (Sheet 5)	0	79E - 2 blank	8
Figure 76 (Sheet 6)	0	Figure 80 - 80-1	0
76 - 1	0	Figure 81	0
76 - 2 - 76 - 4	8	81 - 1	8
76 - 5 - 76 - 6	0	Figure 82	0
76 - 7	8	82 - 1	8
76 - 8 - 76 - 9	0	Figure 83	0

*Zero in this column indicates an original page.

D Change 8

LIST OF EFFECTIVE PAGES (CON'T)

Page Number	*Change Number	Page Number	*Change Number
83 – 1 – 83 – 2	8	94 – 1	0
83 – 3	0	94 – 2 blank	0
Figure 84	0	Figure 95 (Sheet 1)	8
84 – 1 – 84 – 2	0	Figure 95 (Sheet 2)	0
84 – 3 blank	0	95 – 1 – 95 – 3	8
Figure 85	0	95 – 4	0
85 – 1	0	95 – 5 blank deleted	8
Figure 86	0	Figure 96	1
86 – 1	8	96 – 1	1
Figure 87	0	Figure 97	0
87 – 1 – 87 – 3	8	97 – 1	0
87 – 4	0	Figure 98	0
87 – 5	0	98 – 1	0
Figure 88	8	98 – 2 blank	0
88 – 1 – 88 – 2 deleted	8	Figure 99 (Sheet 1)	7
88 – 3 blank	0	Figure 99 (Sheet 2)	7
Figure 89	0	99 – 1 – 99 – 2	7
89 – 1	8	99 – 3	0
89 – 2	0	99 – 4 blank	0
Figure 89A (Sheet 1)	1	Figure 100 (Sheet 1)	0
Figure 89A (Sheet 2)	1	Figure 100 (Sheet 2)	0
89A – 1 – 89A – 5	1	100 – 1 – 100 – 4	0
Figure 89B	1	100 – 5 blank	0
89B – 1 – 89B – 4	1	Figure 101	8
Figure 89C	1	101 – 1	0
89C – 1 – 89C – 3	1	101 – 2	8
89C – 4 blank	1	101 – 3 blank deleted	8
Figure 90 (Sheet 1)	5	Figure 102	0
Figure 90 (Sheet 2)	5	102 – 1 – 102 – 2	0
90 – 1 – 90 – 2	0	102 – 3 blank	0
90 – 3 – 90 – 4	8	Figure 103	0
90 – 5 blank deleted	8	103 – 1	8
Figure 91	0	Figure 104	0
91 – 1	8	104 – 1 – 104 – 3	0
91 – 2	0	Figure 105	0
91 – 3 blank deleted	8	105 – 1	8
Figure 91A (Sheet 1)	3	Figure 106 (Sheet 1)	0
Figure 91A (Sheet 2)	3	Figure 106 (Sheet 2)	0
Figure 91A (Sheet 3)	3	Figure 106 (Sheet 3)	0
91A – 1	8	106 – 1 and 106 – 2	0
Figure 92	8	106 – 3 and 106 – 4	8
92 – 1 – 92 – 2	0	106 – 5	0
92 – 3 blank	0	Figure 107	0
Figure 93	0	107 – 1	0
93 – 1 – 93 – 3	0	Figure 108 (Sheet 1)	8
Figure 94	0	Figure 108 (Sheet 2)	0

*Zero in this column indicates an original page.

LIST OF EFFECTIVE PAGES (CON'T)

Page Number	*Change Number	Page Number	*Change Number
Figure 108 (Sheet 3)	0	A6 - 1	0
108 - 1 - 108 - 2	8	Figure A7	0
108 - 3 - 108 - 5	0	A7 - 1	0
Figure 109	0	Figure A8	0
109 - 1	0	A8 - 1	0
Figure 110	0	Figure A9	0
110 - 1	0	A9 - 1	0
Figure 111	8	Figure A10	0
111 - 1 - 111 - 3	1	A10 - 1	0
111 - 4	8	Figure A11	0
111 - 5 - 111 - 7	1	A11 - 1	0
Figure 111A (Sheet 1)	8	Figure A12	0
Figure 111A (Sheet 2)	8	A12 - 1	0
Figure 111A (Sheet 3)	8	Figure F1	0
111A - 1	8	F1 - 1	0
111A - 2	8	Figure G1	0
111A - 3	8	G1 - 1	0
Figure 111B (Sheet 1)	8	Figure G2	0
Figure 111B (Sheet 2)	8	G2 - 1	0
Figure 111B (Sheet 3)	8	Figure G3	0
111B - 1 - 111B - 2	8	G3 - 1	8
111B - 3	8	Figure G4	0
111B - 4 blank	8	G4 - 1	0
Figure 112	1	G4 - 2 blank	0
112 - 1	8	I - 1 - I - 2	8
112 - 2	1	I - 3	0
112 - 3	8	I - 4	8
Figure 113	1	I - 5 - I - 7	0
113 - 1	8	I - 8 - I - 12	8
113 - 2 blank	1	I - 13	0
B - 1 - B - 3	1	I - 14 - I - 15	8
B - 4	8	I - 16 - I - 17	0
B - 5 - B - 12	1	I - 18 - I - 19	8
B - 13	8	I - 20	0
B - 14 - B - 18	1	I - 21	8
Figure A1	0	I - 22	0
A1 - 1	0	I - 23 - I - 29	8
Figure A2	0	I - 30 - I - 33	0
A2 - 1	0	I - 34 - I - 40	8
Figure A3	0	I - 41	0
A3 - 1	0	I - 42	8
Figure A4	0	I - 43	6
A4 - 1	0	I - 44 - I - 45	8
Figure A5	0	I - 46	0
A5 - 1	0	I - 47 - I - 49	8
Figure A6	0	I - 50	0

*Zero in this column indicates an original page.

F Change 8

LIST OF EFFECTIVE PAGES (CON'T)

Page Number	*Change Number	Page Number	*Change Number
I-51	8	I-118	8
I-52	0	I-119 - I-124	0
I-53	8	I-125 - I-129	8
I-54	0	I-130	0
I-55 - I-59	8	I-131 - I-132	8
I-60 - I-60.1	8	I-133	0
I-60.2 blank	8	I-134 - I-136	8
I-61	0	I-137 - I-138	0
I-62 - I-63	8	I-139	8
I-64 - I-65	0	I-140 - I-142	0
I-66 - I-67	8	I-143	8
I-68 - I-69	0	I-144 - I-145	0
I-70 - I-72	8	I-146	8
I-73	0	I-147	0
I-74	8	I-148 - I-150	8
I-75	0	I-151	0
I-76 - I-79	8	I-152	8
I-80	0	I-153 - I-159	0
I-81 - I-84	0	I-160	8
I-85	8	I-161 - I-186	0
I-86 - I-87	0	I-187	8
I-88	8	I-188 - I-192	0
I-89 - I-90	0	I-193	8
I-91	8	I-194 - I-199	0
I-92	0	I-200	8
I-93	8	I-201 - I-206	0
I-94 - I-95	0	I-207	8
I-96	8	I-208 - I-211	0
I-97	0	I-212 - I-214	8
I-98 - I-99	8	I-215 - I-216	0
I-100	0	I-217 - I-218	8
I-101	8	I-219	0
I-102 - I-108	0	I-220	8
I-109	8	I-221 - I-224	0
I-110 - I-111	0	I-225	8
I-112 - I-113	8	I-226	0
I-114	0	I-227 - I-240	5
I-115 - I-116	8	I-240.1	5
I-117	0	I-240.2 blank	5

*Zero in this column indicates an original page.

TECHNICAL MANUAL)
 No. 55-1520-228-23P)

HEADQUARTERS
 DEPARTMENT OF THE ARMY
 WASHINGTON, D. C., 8 SEPTEMBER 1988

AVIATION UNIT AND INTERMEDIATE MAINTENANCE
 REPAIR PARTS AND SPECIAL TOOLS LIST
 (INCLUDING DEPOT MAINTENANCE REPAIR PARTS
 AND SPECIAL TOOLS)
 FOR
 HELICOPTER, OBSERVATION, OH-58A, OH-58C
 NSN 1520-00-169-7137
 1520-01-020-4216
 (Current as of 8 February 1989)

REPORTING ERRORS AND RECOMMENDING IMPROVEMENTS

You can help improve this manual. If you find any mistake or if you know of a way to improve these procedures, please let us know. Mail your letter or DA Form 2028 (Recommended Changes to Publications and Blank Forms), located in the back of this manual, directly to: Commander, US Army Aviation and Missile Command, ATTN: AMSAM-MMC-MA-NP, Redstone Arsenal, AL 35898-5000. A reply will be furnished to you. You may also provide DA Form 2028 information to AMCOM via e-mail, or fax, or the World Wide Web. Our fax number is: DSN 788-6546 or Commercial 256-842-6546. Our e-mail address is 2028@redstone.army.mil. Instructions for sending and electronic 2028 may be found at the back of this manual immediately preceding the hard copy 2028. For the World Wide Web use: <https://amcom2028.redstone.army.mil>.

DISTRIBUTION STATEMENT A: Approved for public release; distribution is unlimited

TABLE OF CONTENTS

SECTION	DESCRIPTION	LISTING PAGE	ILLUSTRATION FIGURE
I	INTRODUCTION	1	
	Exploded View of OH-58A Helicopter	1-1	1
	Exploded View of OH-58C Helicopter	1A-1	1A
II	REPAIR PARTS		
	FUNCTIONAL GROUP 02 AIRFRAME		
	Helicopter Assembly	2-1	2
	Loose Equipment	3-1	3
	Thermometer, Case, & Tray Installations	4-1	4
	Armament Provisions Installations	5-1	5
	Armament Hardpoints Installation	6-1	6
	Forward Fuselage Assembly	7-1	7
	Crew Door Installation	8-1	8
	Crew Door Latch Installation	9-1	9
	Passenger Door Installation	10-1	10
	Fuselage Structure Assembly	11-1	11
	Nose Installation	12-1	12
	Nose Installation Modification	13-1	13
	Console Installation	14-1	14
	Instrument Panel Modification	15-1	15
	Crew Door Jettison Installation	16-1	16
	Passenger Door Jettison Installation	17-1	17
	Pilot and Co-pilot Seat Installation	18-1	18

*This manual supersedes TM 55-1520-228-23P, dated 8 April 1985, including all changes.

SECTION	DESCRIPTION	LISTING PAGE	ILLUSTRATION FIGURE
	Passenger Seat Panel Installation	19-1	19
	Bulkhead Installation	20-1	20
	Upper Cabin Roof Shell Installation	21-1	21
	Upper Cabin Roof Beam Installation	22-1	22
	Pylon Support Installation.....	23-1	23
	Center Post Installation	24-1	24
	Passenger Seat Back Bulkhead Installation	25-1	25
	Aft Cabin Closure Installation	26-1	26
	Lower Cabin Shell Assembly.....	27-1	27
	Support, Conduit Installation	28-1	28
	Shell Assy, Cabin	28A-1	28A
	Bulkhead Installation	29-1	29
	Aft Fuselage Installation	30-1	30
	Drain Installation	31-1	31
	Tail Boom Installation	32-1	32
	Stabilizer Installation	33-1	33
	Tail Boom Fin Installation.....	34-1	34
	Engine Mount Installation.....	35-1	35
	Induction Fwd & Aft Fairing		
	Cowl Installation	36-1	36
	Passive Defense Installation	37-1	37
	Soundproofing and Blanket Installation	38-1	38
	Seat Installation	39-1	39
	Seating Installation	40-1	40
	Pilot and Co-pilot Armor Installation	41-1	41
	Nose and Tailboom Ballast Assembly	42-1	42
	Air Cargo Platform	43-1	43
	Cutter Installation.....	43A-1	43A
	Cutter Installation.....	43B-1	43B
	FUNCTIONAL GROUP 03 ALIGHTING GEAR		
	Landing Gear Assembly	44-1	44
	Modification Kit, Landing Gear	45-1	45
	Kit, Float Landing Gear.....	46-1	46
	Position Light Modification.....	47-1	47
	FUNCTIONAL GROUP 04 POWER PLANT INSTALLATION		
	(See TM 55-2840-231-23P for Engine Breakdown)		
	Engine Assembly	48-1	48
	Bleed Air Installation	49-1	49
	Droop Compensator Control Installation	50-1	50
	Gas Producer Control Installation	51-1	51
	Engine Oil System Installation	52-1	52
	Selector Valve	53-1	53
	Engine Oil System Modification	54-1	54
	Particle Separator Installation	55-1	55
	FUNCTIONAL GROUP 05 ROTORS		
	Pylon Installation	56-1	56
	Main Rotor Hub and Blade Installtion	57-1	57
	Main Rotor Hub Assembly	58-1	58
	Tail Rotor Installation	59-1	59
	Tail Rotor Hub and Blade Assembly.....	60-1	60

SECTION DESCRIPTION	LISTING PAGE	ILLUSTRATION FIGURE
FUNCTIONAL GROUP 06 DRIVE TRAIN		
Transmission and Mast Installation	61-1	61
Transmission Assembly	62-1	62
Rotary Pump, Oil	62A-1	62A
Oil Pump Housing Assembly	63-1	63
Transmission Oil Cooler Duct Installation	64-1	64
Freewheeling Assembly and Installation	65-1	65
Engine to Transmission Drive		
Shaft Installation	66-1	66
Tail Rotor Drive Shaft Installtion	67-1	67
Tail Rotor Gearbox Assembly	68-1	68
FUNCTIONAL GROUP 07 HYDRAULIC SYSTEM		
Flight Controls Hydraulic		
System Installation	69-1	69
Hydraulic Axial Pistons Pump	70-1	70
Direct Linear Valve	71-1	71
Direct Linear Valve	72-1	72
Hydraulic System Reservoir Assembly	73-1	73
FUNCTIONAL GROUP 08 INSTRUMENT SYSTEMS		
Pilots Standby Compass Installation	74-1	74
Instrument Piping Installation	75-1	75
Instrument Panel Installation	76-1	76
Instrument Panel Assembly	77-1	77
Engine Instrument Cluster and		
Gaze Unit	78-1	78
FUNCTIONAL GROUP 09 ELECTRICAL SYSTEMS		
Electrical Installation	79-1	79
Electrical Modification	80-1	80
Battery Kit	81-1	81
Navigational flight	82-1	82
Overhead Console Installation	83-1	83
Fault-Function Panel	84-1	84
Fault-Function Panel	85-1	85
Fault-Function Panel	86-1	86
Fault-Function Panel	87-1	87
Electro-Mech Actuator	88-1	88
Armament Electrical Installation	89-1	89
MOD-ATAS ELE and AW	89A-1	89A
Panel Assembly	89B-1	89B
Cable Assembly	89C-1	89C
FUNCTIONAL GROUP 10 FUEL SYSTEMS		
Kit, Auxilliary Fuel System	90-1	90
Fuel System Installation	91-1	91
MOD-Airframe Mounted Full Filter	91A-1	91A
FUNCTIONAL GROUP 11 FLIGHT CONTROL SYSTEMS		
Collective Controls Installation	92-1	92
Jackshaft Assembly	93-1	93
Stick Assy, Control, Co-pilot	94-1	94
Control Installation, Cyclic	95-1	95
Controller Grip Assembly	96-1	96
Force Gradient Assembly	97-1	97

SECTION	DESCRIPTION	LISTING PAGE	ILLUSTRATION FIGURE
	Magnetic Brake Assy.	98-1	98
	Controls Installation, Anti-torque	99-1	99
	Directional Controls Modification	100-1	100
	Cyclic and Collective		
	Controls Installation	101-1	101
	Cylinder and Support Assembly	102-1	102
	FUNCTIONAL GROUP 12 UTILITY SYSTEMS		
	Control Installation, Engine Anti-Icing...	103-1	103
	FUNCTIONAL GROUP 13 ENVIRONMENTAL CONTROL SYSTEMS		
	Ram Air and Defogging Ventilation		
	System Installation	104-1	104
	Plenum Valve Assembly	105-1	105
	Heater Installation, Bleed Air	106-1	106
	Mixing Valve Ashy	107-1	107
	Combustion Air Heater Kit	108-1	108
	Heater Ashy	109-1	109
	Blower and Motor Assembly	110-1	110
	FUNCTIONAL GROUP 16 MISSION EQUIPMENT		
	Pylon Assy, External	111-1	111
	Unit, Pilot Display	112-1	112
	FUNCTIONAL GROUP 17 EMERGENCY EQUIPMENT		
	First Aid Kit and Fire Extinguisher		
	Installation	113-1	113
	FUNCTIONAL GROUP 60 BULK MATERIALS.	Bulk-1	
III	FUNCTIONAL GROUP 80 SPECIAL TOOLS, TEST AND SUPPORT EQUIPMENT		
	Airframe Tools	A1-1	A1
	Flyaway Items	F1-1	F1
	Ground Support Equipment	G1-1	G1
IV	NATIONAL STOCK NUMBER AND PART NUMBER INDEX		
	Numerical Stock Number Listing		
	Alphanumeric Part Number Listing		

Section I. INTRODUCTION

1. Scope. This manual lists repair parts; special tools; test, measurement, and diagnostic equipment (TMDE); and other support equipment required for operation and performance of Aviation Unit Maintenance (AVUM), Aviation Intermediate Maintenance (AVIM), and Depot Maintenance of the Helicopter, Observation, OH-58A and Helicopter Observation, OH-58C.

It authorizes the requisitioning and issue of spares and repair parts as indicated by the source and maintenance codes.

2. General. This Repair Parts and Special Tools List is divided into the following sections:

a. Section II - Repair Parts Lists. A list of repair parts authorized for use in the performance of maintenance. The list also includes parts which must be removed for replacement of the authorized parts. This section is arranged by functional group, usually in disassembly order, and listed in figure and item sequence. Items are indented when required to indicate the relationship to the next higher assembly. The illustrations in this section will appear immediately preceding each figure of text. Items which are not assigned SMR codes appear for informational purposes only and are not to be requisitioned.

b. Section III - Special Tools List. A list of special tools, TMDE, and support equipment authorized for the performance of maintenance. This section, which is arranged in figure and item number sequence contains Airframe Tools (figure numbers prefixed A), Flyaway Items (figure numbers prefixed F), and Ground Support Items (figure numbers prefixed G). The illustrations will appear immediately following the text portion of each group.

c. Section IV - National Stock Number and Part Number Index. A list, in ascending National Item Identification Number (NIIN) sequence, of all national stock numbers appearing in the listings, followed by a list, in alphameric sequence, of all part numbers appearing in the listings. National stock number and part numbers are cross-referenced to each illustration figure and item number appearance.

3. Explanation of Columns. The following provides an explanation of columns found in the tabular listings:

a. Item Number. The number used to identify each item called out in the illustration.

b. Source, Maintenance, and Recoverability Codes (SMR).

(1) Source Code. The Source codes are assigned to support items to indicate the manner of acquiring support items for maintenance, repair, or overhaul of end items. Source codes are entered in the first and second positions of the Uniform SMR code format as follows:

Code	Definition
PA	Item procured and stocked for anticipated or known usage.
PB	Item procured and stocked for insurance purposes because essentiality dictates that a minimum quantity be available in the supply systems.
PC	Item procured and stocked and which otherwise would be coded-PA except that it is deteriorative in nature.
PD	Support item, excluding support equipment, procured for initial issue or outfitting and stocked only for subsequent or additional initial issues or outfittings. Not subject to automatic replenishment.
PE	Support equipment procured and stocked for initial issue or outfitting to specific maintenance repair activities.
PF	Support equipment which will not be stocked but which will be centrally procured on demand.
PG	Item procured and stocked to provide for sustained support for the life of the equipment. It is applied to an item peculiar to the equipment which, because of probable discontinuance or shutdown of production facilities, would prove uneconomical to reproduce at a later time.
KD	An item of a depot overhaul/repair kit and not purchased separately. Depot kit defined as a kit that provides items required at the time of overhaul or repair.
KF	An item of a maintenance kit and not purchased separately. Maintenance kit defined as a kit that provides an item that can be replaced at Aviation Unit Maintenance (AVUM) or Aviation Intermediate Maintenance (AVIM) levels.
KB	Item included in both a depot overhaul/repair kit and a maintenance kit.
MO	Item to be manufactured or fabricated at Aviation Unit Maintenance (AVUM) level.
MF	Item to be manufactured or fabricated at Aviation Intermediate Maintenance (AVIM) level.
MD	Item to be manufactured or fabricated at the Depot Maintenance level.
AO	Item to be assembled at Aviation Unit Maintenance (AVUM) level.
AF	Item to be assembled at Aviation Intermediate (AVIM) level.

- AD Item to be assembled at Depot Maintenance level.
- XA Item is not procured or stocked because the requirements for the item will result in the replacement of the next higher assembly.
- XB Item is not procured or stocked. If not available through salvage, requestion.
- XC Installation drawing, diagram, instructin sheet, field source drawing, that is identified by manufacturer's part number.
- XD A support item that is not stoked. When required, item will be procured through normal supply channels.

NOTE

Cannibalization or salvage may be used as a **source of supply for any** items source coded above except those coded XA, XC, or XD, and airframe support items as restricted by AR 700-42.

(2) Maintenance Code. Maintenance codes are assigned to indicate the levels of maintenance authorized to use and repair support items. The maintenance codes are entered in the third and fourth positions of the Uniform SMR code format as follows:

(a) The maintenance code entered in the third position will indicate the lowest maintenance level authorized to remove, replace, and use the support item. The maintenance code entered in the third position will indicate one of the following levels of maintenance:

Code	Application/Explanation
0	Support item is removed, replaced, used at the Aviation Unit Maintenance (AVUM) level.
F	Support item is removed, replaced, used at the Aviation Intermediate Maintenance (AVIM) level.
D	Support items that are removed, replaced, used at Depot. mobile depot, specialized repair activity only.

(b) The maintenance code entered in the fourth position indicates whether the item is to be repaired and identifies the lowest maintenance level with the capability to perform complete repair (i.e., all authorized maintenance functions) . This position will contain one of the following maintenance codes:

Code	Application/Explanation
0	The lowest maintenance level capable of complete repair of the support item is the Aviation Unit Maintenance (AVUM) level.
F	The lowest maintenance level capable of complete repair of the support item is the Aviation Intermediate Maintenance J(AVIM) level.
D	The lowest maintenance level capable of complete repair of the support item is the Depot level, performed by depot, mobile depot, or specialized repair activity.
L	Repair restricted to designated specialized repair activity.
Z	Nonreparable. No repair is authorized.
B	No repair is authorized. The item may be reconditioned by adjusting, lubricating, etc., at the user level. No parts or special tools are procured for the maintenance of this item.

(3) Recoverability Code. Recoverability codes are assigned to support items to indicate the disposition action on unserviceable items. The recoverability code is entered in the fifth position of the Uniform SMR code format as follows:

Code	Definition
Z	Nonreparable item. When unserviceable, condemn and dispose at the level indicated in position 3.
0	Reparable item. When uneconomically repairable, condemn and dispose at Aviation Unit Maintenance (AVUM) level.
F	Reparable item. When uneconomically repairable, condemn and dispose at Aviation Intermediate Maintenance (AVIM) level.
D	Reparable item. When beyond lower level repair capability, return to Depot. Condemnation and disposal not authorized below depot level.
L	Reparable item. Repair, condemnation, and disposal not authorized below depot/specialized repair activity level.
A	Item requires special handling or condemnation procedures because of specific reasons (i.e., precious metal content, high dollar value, critical material or hazardous material). Refer to appropriate manuals/directives for specific instructions.

c. Federal Supply Code for Manufacturer (FSCM). The FSCM is a 5-digit numeric code listed in SB 708-42 which is used to identify the manufacturer, distributor, or Government agency, etc.

NOTE

When a stock numbered item is requisitioned, the repair part received may have a different part number than the part being replaced.

d. Part Number. Indicates the primary number used by the manufacturer (individual, company, firm, corporation, or Government activity) , which controls the design and characteristics of the item by means of its engineering drawings, specifications, standards, and inspection requirements, to identify an item or range of items.

e. Description Indicates the Federal item name and any additional description required to identify the item. This column will also contain the Basis of Issue (BOI) for Special Tools, Ground Support, and Flyaway Equipment.

f. Quantity. Indicates the quantity of the item required for one assembly only including instances when similar assemblies are broken down together. A "V" appearing in this column in lieu of a quantity indicates that no specific quantity is applicable (E.g., shims, spacers, etc.) . When parts are shown as attaching two or more items, the quantity of these parts are those necessary to attach only one of the items.

4. Explanation of Columns (Section IV).

a. National Stock Number (NSN) Index.

(1) Stock Number Column. This column lists the NSN by National Item Identification Number (NIIN) sequence. The NIIN consists of the last nine

NSN

digits of the NSN (i.e., 5305-01-674-1467). When using this column to

NIIN

locate an item, ignore the first 4 digits of the NSN. However, the complete NSN should be used when ordering items by stock number.

(2) Figure Column. This column lists the number of the figure where the item is identified/located. The figures are in numerical order in Section II and Section III.

(3) Item Column. The item number identifies the item associated with the figure listed in the adjacent figure column. This item is also identified by the NSN listed on the same line.

b. Part Number Index. Part numbers in this index are listed by part number in ascending alphanumeric sequence (i.e., vertical arrangement of letter and number combination which places the first letter or digit of each group in order A through Z, following by the numbers 0 through 9 and each following letter or digit in like order) .

(1). FSCM Column. The Federal Supply Code for Manufacturer (FSCM) is a 5-digit numeric code used to identify the manufacturer, distributor, or Government agency, etc. , that supplies the item.

(2). Part Number Column. Indicates the primary number used by the manufacturer (individual) , firm, corporation, or Government activity), which controls the design and characteristics of the item by means of its engineering drawings, specifications, standards, and inspection requirements to identify an item or range of items.

Stock Number Column. This column lists the NSN for the associated part number and manufacturer identified in the part number and FSCM columns to the left.

(4) Figure Column. This column lists the number of the figure where the item is identified/located in Section II and Section III.

(5) Item Column. The item number is that number assigned to the item as it appears in the figure referenced in the adjacent figure number column.

5. Special Information.

a. Usable On Code. The usable on code appears in the left-hand corner of the Description column heading. Usable on codes are shown as "UOC: . . ." in the Description Column (justified left) on the first line applicable item description/nomenclature. Uncoded items are applicable to all models.

b. Fabrication Instructions. Bulk materials required to manufacture items are listed in the Bulk Material Functional Group of this RPSTL. Part numbers for bulk materials are also referenced in the description column of the line item entry for the item to be manufactured/ fabricated. Detailed fabrication instructions for items source coded to be manufactured or fabricated are found in TM 55-1520-228-23-2.

c. Assembly Instructions. Detailed assembly instructions for items source coded to be assembled from component spare/repair parts are found in TM 55-1520-228-23-2. Items that make up the assembly are listed immediately following the assembly item entry or reference is made to an applicable figure.

d. Kits. Line item entries for repair parts kits appear in a group in Section II (see table of contents) .

e. Index Numbers. Items which have the word BULK in the figure column will have an index number shown in the item number column. This index number is a cross-reference between the National Stock Number/Part Number Index and the bulk material list in Section II.

f. Associated Publications. The publications listed below pertain to OH-58A, OH-58C and their components.

Publication and Short Title

TM 11-1520-228-20 - Organizational Maintenance Manual: Electronic Equipment Configuration Army Model OH-58A, OH-58C Helicopters.

TM 11-1520-228-20P - Organizational Maintenance Repair Parts and Special Tools List: Installation Items for Electronic Equipment on OH-58A, OH-58C Helicopters.

TM 11-1520-228-35 - DS, GS, and Depot Maintenance Manual: Electronic Configuration Army Model OH-58A, OH-58C Helicopters.

TM 11-1520-228-35P - DS, GS, and Depot Maintenance Repair Parts and Special Tools Lists: Installation Items for Electronic Equipment on OH-58A, OH-58C Helicopters.

TM 55-1520-228-10 - Operator's Manual: Army Model OH-58A, OH-58C, Helicopters.

TM 55-1520-228-23 - AVIM, AVIM Manual: Army Model OH-58A, OH-58C Helicopters.

TM 55-2840-231-23P - AVUM, AVIM Repair Parts and Special Tools List (Including Depot Maintenance Repair Parts and Special Tools): Engine, Aircraft, Turbine (Allison) T-63-A5A, T-63-A-700.

TM 55-2840-241-23P - AVUM, AVIM Repair Parts and Special Tools List (Including Depot Maintenance Repair Parts and Special Tools): Engine, Aircraft, Gas Turbine T63-A-720, NSN 2840-01-013-1339.

6. How to Locate Repair Parts.

a. When National Stock Number or Part Number is Unknown:

(1) First. Using the table of contents, determine the assembly group within which the repair part belongs. This is necessary since illustrations are prepared for assembly groups, and listings are divided into the same groups.

(2) Second. Find the illustration covering the assembly group to which the repair part belongs.

(3) Third. Identify the repair part on the illustration and note the illustration figure and item number of the repair part.

(4) Fourth. Using the Repair Parts Listing, find the figure and item number noted on the illustration.

b. When National Stock Number or Part Number is Known:

(1) First. Using the National Stock Number and Part Number Index, find the pertinent National stock number or part number. This index is in ascending National Item Identification Number (NIIN) sequence followed by a list of part numbers in ascending alphameric sequence, cross-referenced to the illustration figure number and item number.

(2) Second. After finding the figure and item number, locate the figure and item number in the repair parts list.

c. Supplementary Listing. In the event of a supplemental index, reference should be made first to supplement indices for the latest changes in part numbers, national stock numbers and changes in figure and item numbers before referencing the basic index.

7. Abbreviations (Mnemonic Codes).

Abbreviation	Explanation
AN	Air Force-Navy
ANPT	Aeronautical national taper pipe thread
APLTO	Applicable to
AWG	American wire gage
BE	Bale
BKDN	Breakdown
BRKDN	Breakdown into
BT	Bottle
BTU	British thermal unit (s)
BX	BoX
cc	Cubic centimeter (s)
CFM	Cubic feet per minute
CFS	Cubic feet per second
CI	Cubic inch
CN	Can
CNSWTH	Consolidated with
c/o	Consists of (component of)
CP	Candle power
CRES	Corrosion resistant steel
CW	Continuous wave(s)
DEG	Degree (s)
DR	Drum
FMC	Federal manufacturer's code
GL	Gallon
GPH	Gallons per hour

INTRCH	Interchangeable with
KC	Kilocycle(s)
KT	Kit
KW	Kilowatt(s)
LH	Left-hand
MIM	Minimum
MSUP	Maintenance supplies
MWO	Modification work order
NAS	National aircraft standard
NC	American national course thread
NEF	American national extra fine thread
NF	American national fine thread
NHA	Next higher assembly
NS	American national special thread
O/A	Over-all
OBS-AFT-CMPL-W	Obsolete after compliance with
OBS-BY	Obsolete by
OBSKTS	Obsoletes
OC	Piece
PG	Package
PK	Pack
PROM	Plus or minus
PT	Pint
RH	Right-hand
RMKS	Remarks
RO	Roll
RPL-BY	Replaced by
RPSL	Replaces
SE	Set
SF	Square foot
S1	Square inch
SL	spool
SPEC	Specification(s)
SX	Stick
TRNSTO	Transfer to
TU	Tube
u/o	Used on
USBL EFF	Usable effectivity
USE-AFT-COMP-W	Usable after compliance with
u/w	Used with
W	Watt(s)
W	Wide, width
W/	With
WHEN EXHTD RQTN	When exhausted requisition next higher assembly
NHA	
W/O	Without

NOTE 1: USBL EFF:

68-16692	68-16909	69-16376	70-15417	71-20492	71-20835
68-16697	68-16911	70-15074	70--15432	71-20495	71-20837
68-16700	68-16917	70-15079	70-15436	71-20508	71-20838
68-16705	68-16928	70-15090	70-15459	71-20517	71-20841
68-16716	68-16931	70-15051	70-15462	71-20532	71-20846
68-16718	68-16935	70--15092	70-15481	71-20550	72-21066
68-16724	68-16939	70-15097	70-15485	71-20556	72-21072
68-16728	68-16940	70-15129	70-15487	71-20563	72-21073
68-16737	68-16947	70-15133	70-15488	71-20573	72-21080
68-16741	68-16948	70-15135	70-15494	71-20574	72-21089
68-16742	68-16951	70-1.5136	70-15497	71-20577	72-21090
68-16747	68-16956	70-15137	70-15510	71-20582	72-21091
68-16750	68-16961	70-15138	70-15515	71-20587	72-21093
68-16751	68-16962	70-15140	70-15520	71-20594	72-21106
68-16762	68-16965	70-15159	70-15543	71-20596	72-21123
68-16764	68-16984	70-15161	70-15579	71-20597	72-21137
60-16783	68-16985	70-15162	70-15585	71-20604	72-21150
68-16787	69-16084	70-15166	70-15592	71-20624	72-21163
68-16793	69-16094	70-15170	70-15603	71-20625	72-21165
68-16794	69-16097	70-15193	70-15609	71-20626	72-21169
68-16798	69-16106	70-15195	70-15619	71-20636	72-21172
68-16800	69-16108	70-15204	70-15621	71-20646	72-21174
68-16810	69-16110	70-15208	70-15633	71-20648	72-21179
68-16811	69-16118	70-15249	70-15634	71-20663	72-21180
68-16812	69-16127	70-15251	70-15639	71-20666	72-21181
68-16819	69-16133	70-15254	70-15647	71-20670	72-21199
68-16825	69-16135	70-15287	70-20544	71-20671	72-21204
68-16826	69-16155	70-15290	71-15241	71-20673	72-21232
68-16830	69-16166	70-15302	71-20345	71-20679	72-23235
68-16841	69-16170	70-15307	71-20352	71-20684	72-21247
68-16845	69-16171	70-15311	71-20353	71-20704	72-21275
68-16849	69-16178	70-15316	71-20354	71-20713	72-21282
68-16853	69-16181	70-15319	71-20356	71-20739	72-21301
68-16855	69-16208	70-15325	71-20364	71-20746	72-21032
68-16859	69-16236	70-15339	71-20365	71-20749	72-21303
68-16870	69-16237	70-15345	71-20639	71-20751	72-21304
68-16877	69-16239	70-15353	71-20381	71-20753	72-21308
68-16881	69-16256	70-15363	71-20384	71-20761	72-21324
68-16882	69-16258	70-15364	71-20386	71-20766	72-21327
68-16886	69-16264	70-15374	71-20396	71-20771	72-21380
68-16892	69-16297	70-15377	71-20403	71-20773	72-21419
68-16896	69-16305	70-15381	71-20421	71-20775	72-21420
68-16898	69-16352	70-15387	71-20427	71-20779	72-21444
68-16899	69-16354	70-15388	71-20435	71-20800	72-21460
68-16902	69-16360	70-15390	71-20444	71-20813	73-21878
68-16903	69-16363	70-15398	71-20476	71-20817	73-21932
68-16907	69-16365	70-15416	71-20481	71-20822	

SHIPS WITH THESE SERIAL NUMBERS WILL HAVE A FLAT CANOPY AND THE VULNERABILITY KIT INSTALLED.

NOTE 2: ARMY SERIAL NUMBERS FOR THE REMAINING SHIPS TO BE MODIFIED WILL BE DETERMINED AS THEY ARE RECEIVED FOR MODIFICATIONS: THESE SHIPS WILL RETAIN THE ROUND GLASS CANOPY AND THE VULNERABILITY KIT WILL NOT BE INSTALLED PER ECP 0H58A-245.

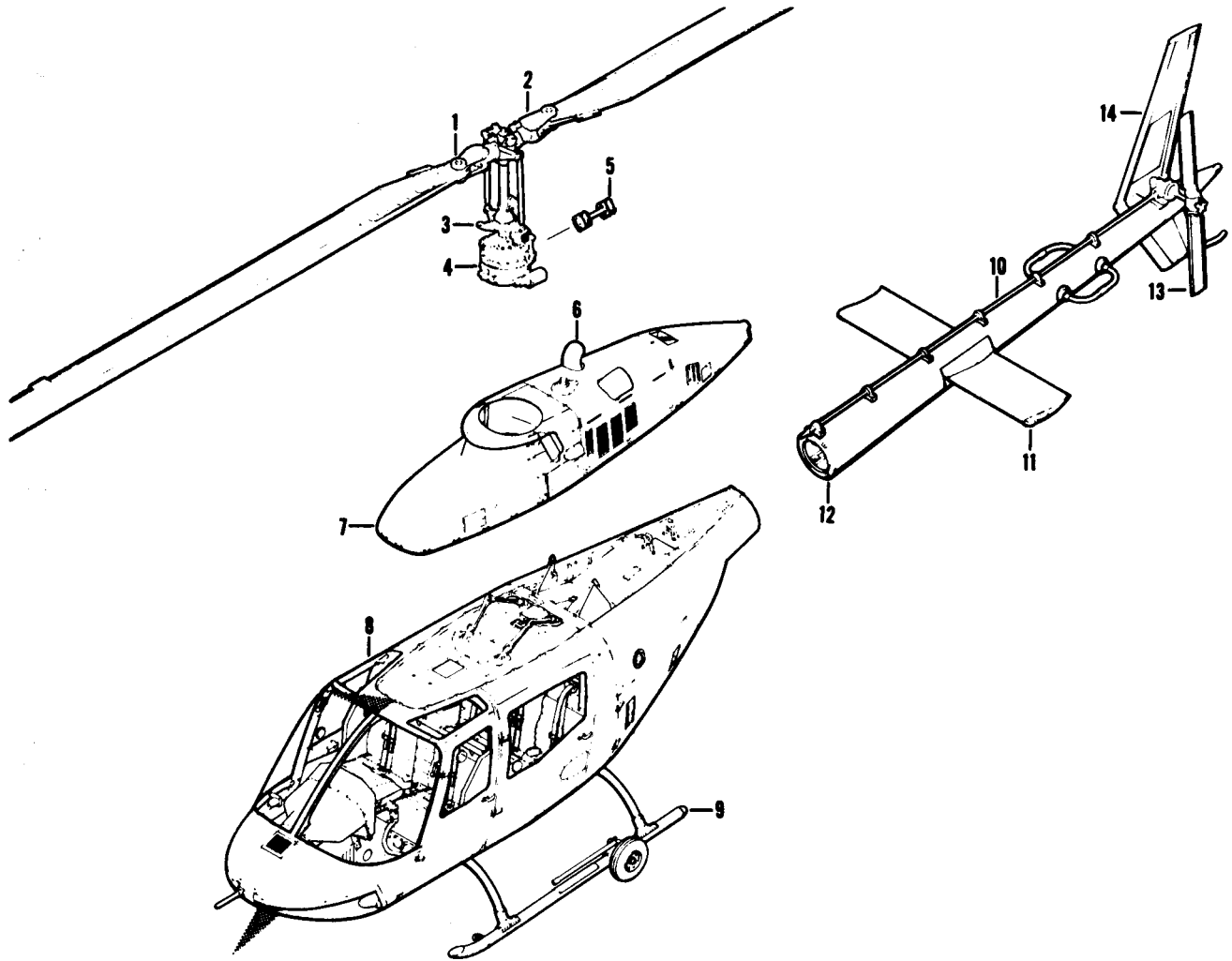

Figure 1. Exploded View of OH-58A Helicopter

INDEX NUMBER	TITLE	FIGURE NUMBER
1	Main Rotor Hub and Blade	57
2	Main Rotor Hub Assembly	58
3	Pylon Installation	56
4	Transmission and Mast Installation	61
5	Engine to Transmission Driveshaft Assembly	66
6	Engine Assembly	48
7	Cowl Installation	36
8	Fuselage Assembly	7
9	Landing Gear Assembly	44
10	Tail Rotor Driveshaft Installation	67
11	Stabilizer Installation	33
12	Tailboom Installation	32
13	Tail Rotor Installation	59
14	Tailboom Fin Installation	34

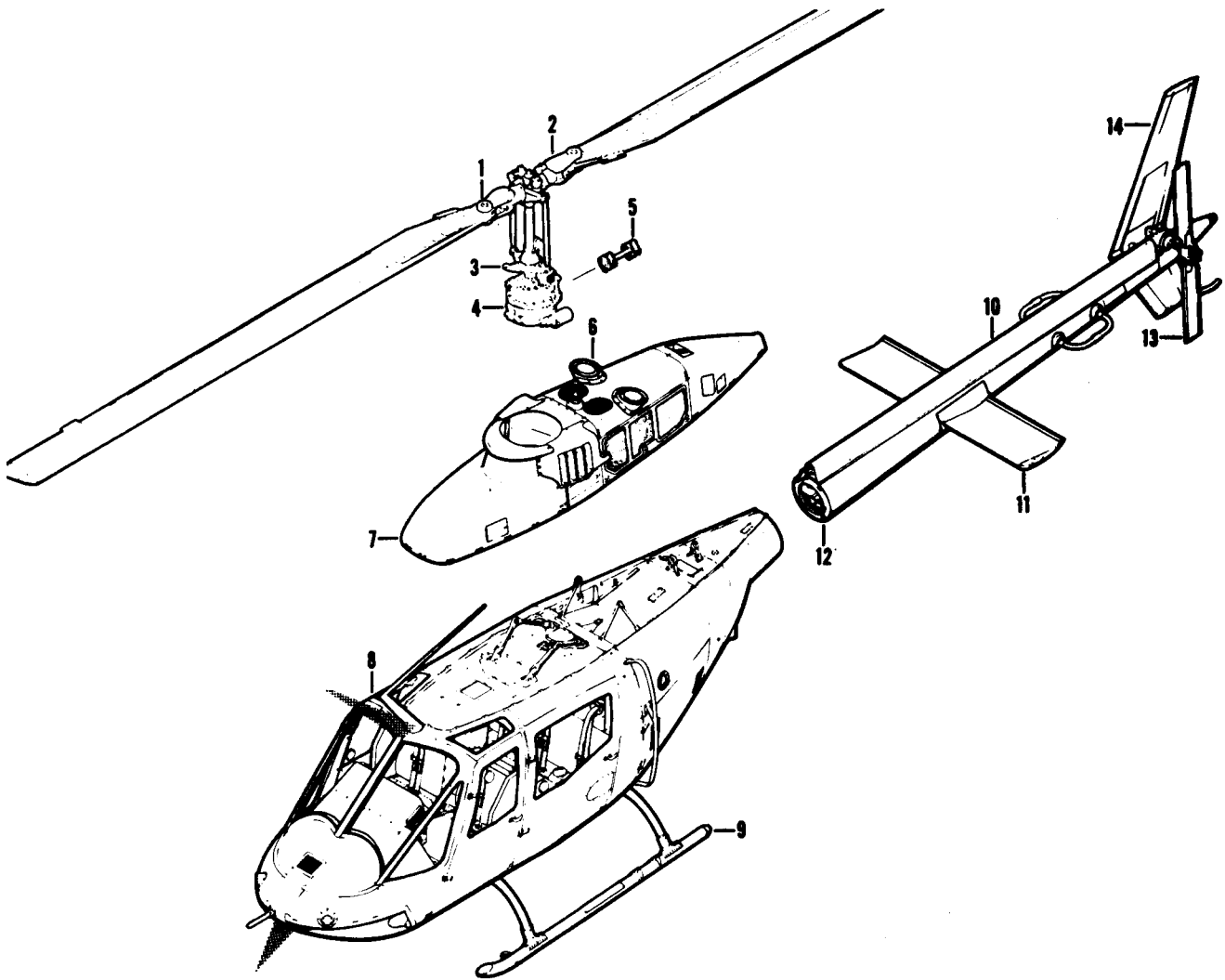

Figure 1A. Exploded View of OH-58C Helicopter

INDEX NUMBER	TITLE	FIGURE NUMBER
1	Main Rotor Hub and Blade	57
2	Main Rotor Hub Assembly	58
3	Pylon Installation	56
4	Transmission and Mast Installation	61
5	Engine to Transmission Driveshaft Assembly	66
6	Engine Assembly	48
7	Cowl Installation	36
8	Fuselage Assembly	7
9	Landing Gear Assembly	44
10	Tail Rotor Driveshaft Installation	67
11	Stabilizer Installation	33
12	Tailboom Installation	32
13	Tail Rotor Installation	59
14	Tailboom Fin Installation	34

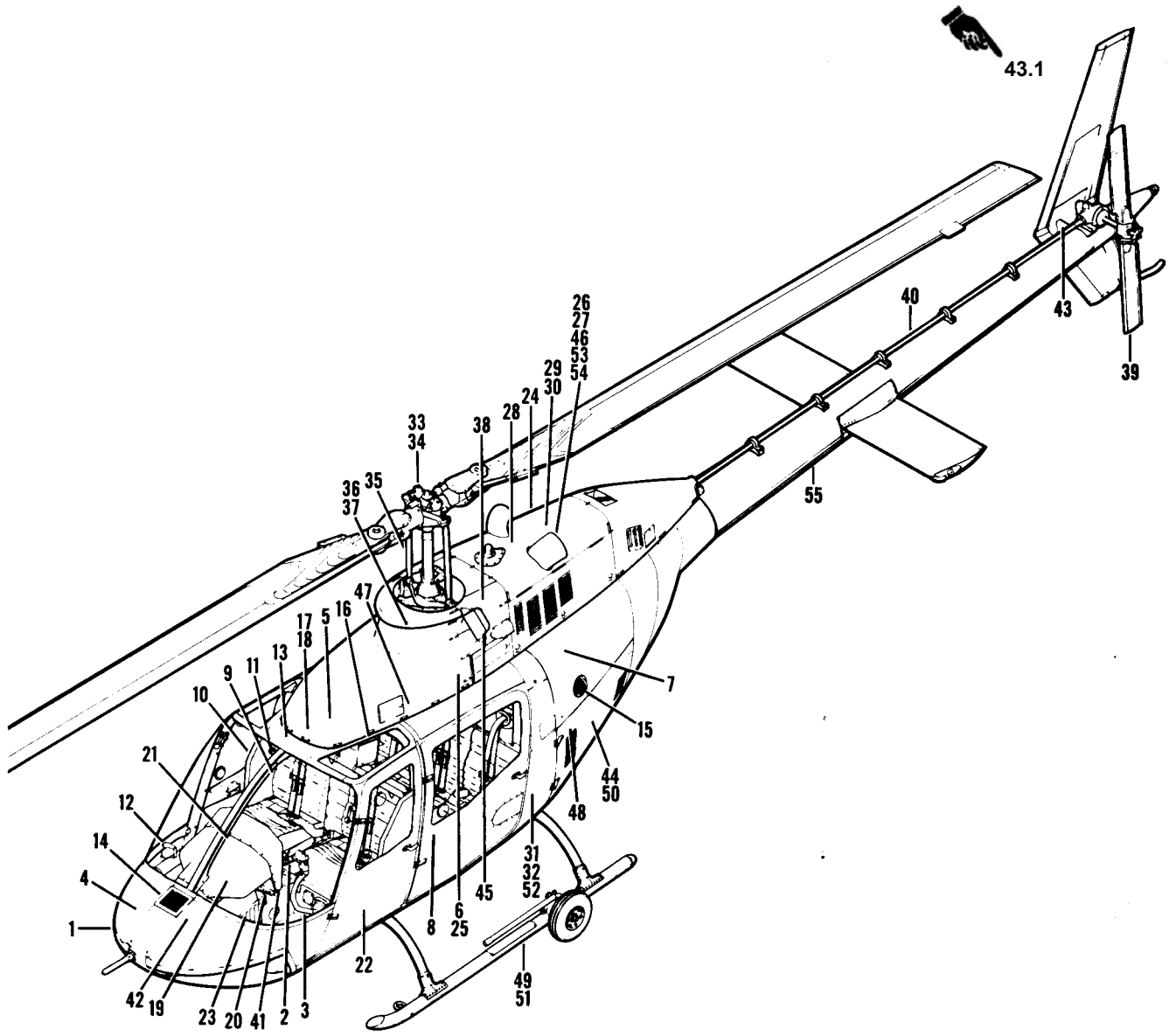

Figure 2. Helicopter Assembly (Sheet 1 of 2)

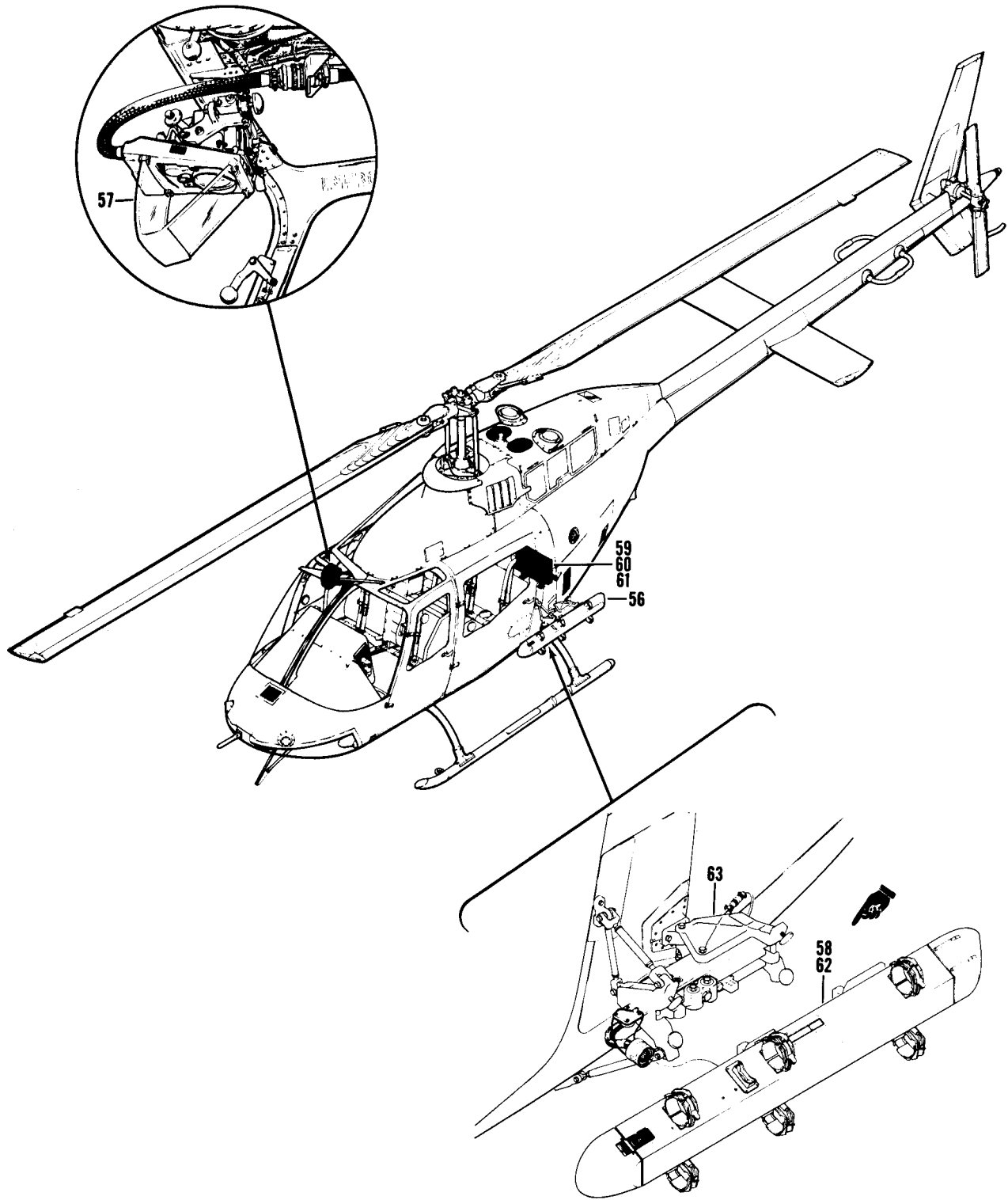

Figure 2. Helicopter Assembly (Sheet 2 of 2)

(1) ITEM NO	SECTION II (2) SMR CODE	(3) FSCM	(4) PART NUMBER	(5) DESCRIPTION AND USABLE ON CODES (UOC)	(6) QTY
GROUP 02. AIRFRAME					
FIGURE 2. HELICOPTER ASSEMBLY					
XCFZZ	97499		206-900-004-1	HELICOPTER ASSY USBL EFF 68-16687 THRU 68-16986	1
XCFZZ	97499		206-900-004-5	HELICOPTER ASSY USBL EFF 69-16080 THRU 69-16379	1
XCFZZ	97499		206-900-004-9	HELICOPTER ASSY USBL EFF 70-15050 THRU 70-15199	1
XCFZZ	97499		206-900-004-13	HELICOPTER ASSY USBL EFF 70-15200 THRU 70-15349	1
XCFZZ	97499		206-900-004-17	HELICOPTER ASSY USBL EFF 70-15350 THRU 70-15649	1
XCFZZ	97499		206-900-004-21	HELICOPTER ASSY USBL EFF 71-20340 THRU 71-20476	1
XCFZZ	97499		206-900-004-35	HELICOPTER ASSY USBL EFF 71-20477 THRU 71-20865	1
XCFZZ	97499		206-900-004-43	HELICOPTER ASSY USBL EFF 72-21061 AND SUB	1
XCFZZ	97499		206-900-004-101	HELICOPTER ASSY OBS AFT Cmpl W MWO 55-1520-228- 50-30 UOC:58C	1
*	XCFZZ	97499	206-900-004-103	HELICOPTER ASSY USBL AFT Cmpl W MWO 55-1520- 228-50-30 AND MWO 55-1520- 228-50-33 UOC:58C	1
XCFZZ	97499		206-900-004-3	.HELICOPTER ASSY USBL EFF 68-16687 THRU 68-16986 UOC:58A	1
XCFZZ	97499		206-900-004-7	.HELICOPTER ASSY USBL EFF 69-16080 THRU 69-16379 UOC:58A	1
XCFZZ	97499		206-900-004-11	.HELICOPTER ASSY USBL EFF 70-15050 THRU 70-15199 UOC:58A	1

SECTION II					
(1)	(2)	(3)	(4)	(5)	(6)
ITEM NO	SMR CODE	FSCM	PART NUMBER	DESCRIPTION AND USABLE ON CODES (UOC)	QTY
	XCFZZ	97499	206-900-004-15	.HELICOPTER ASSY USBL EFF 70-15200 THRU 70-15349	1
	XCFZZ	97499	206-900-004-19	.HELICOPTER ASSY USBL EFF 70-15350 THRU 70-15649	1
	XCFZZ	97499	206-900-004-23	.HELICOPTER ASSY USBL EFF 71-20340 THRU 71-20476	1
	XCFZZ	97499	206-900-004-37	.HELICOPTER ASSY USBL EFF 71-20477 THRU 71-20865	1
	XCFZZ	97499	206-900-004-45	.HELICOPTOR ASSY USBL EFF 72-21061 AND SUBSEQUENT	1
1	XCFZZ	97499	206-032-001-1	..FUSELAGE ASSY USBL EFF 68-16687 THRU 70-15199 SEE FIG.7 FOR BREAKDOWN	1
1	XCFZZ	97499	206-032-001-9	..FUSELAGE ASSY USBL EFF 70-15200 THRU 70-15649 SEE FIG.7 FOR BREAKDOWN	1
1	XCFZZ	97499	206-032-001-13	..FUSELAGE ASSY USBL EFF 71-20340 THRU 71-20865 SEE FIG.7 FOR BREAKDOWN	1
1	XCFZZ	97499	206-032-001-47	..FUSELAGE ASSY USBL EFF 72-21061 AND SUB SEE FIG.7 FOR BREAKDOWN	1
1	XCOZZ	97499	206-961-399-1	..FUSELAGE MODIFICATION SEE FIG.7 FOR BREAKDOWN	1
1	XCFZZ	97499	206-961-444-1	..MODIFICATION FUSELAGE SEE FIG.30 FOR BREAKDOWN OBS AFT CPML MWO 55-1520- 228-50-30	1
* 1	XCDDD	97499	206-532-007-109	..FUSELAGE ASSY-MOD USABLE AFTER COMP. WITH MWO 55-1520-228-50-33 SEE FIG.7 FOR BREAKDOWN	58C 1
2	XCFZZ	97499	206-001-036-1	..CONTROLS INSTL COLLEC- TIVE SEE FIG.92 FOR BREAKDOWN	1

SECTION II					
(1)	(2)	(3)	(4)	(5)	(6)
ITEM NO	SMR CODE	FSCM	PART NUMBER	DESCRIPTION AND USABLE ON CODES (UOC)	QTY
3	XCFZZ	97499	206-001-037-1	1..CONTROLS INSTL CYCLIC, SEE FIG.95 FOR BREAK DOWN	1
3	XCFZZ	97499	206-961-431-1	..CONTROLS INSTL CYCLIC/ COLLECTIVE MODIFICATION SEE FIG.95 FOR BREAKDOWN OBS AFT CMPL W MWO 55-1520-228-50-30	1
3	XCFZZ	97499	206-961-431-101	..CONTROLS INSTL,MOD CYCLIC/COLLECTIVE MODIFICATION SEE FIG.95 FOR BREAKDOWN OBS AFT CMPL W MWO 55-1520-228-50-30	1
4	XCFZZ	97499	206-001-038-1	..CONTROLS INSTL ANTI-TORQUE SYSTEM SEE FIG.99 FOR BREAKDOWN	1
4	XCOZZ	97499	206-961-430-1	..CONTROLS DIRECTIONAL, MODIFICATION SEE FIG.100 FOR BREAKDOWN OBS AFT CMPL W MWO 55-1520-228-50-30..	1
5	XCFZZ	97499	206-001-039-1	..CONTROLS INSTL CYCLIC AND COLLECTIVE SEE FIG.101 FOR BREAKDOWN	1
*	XCDDD	97499	206-501-006-101	..CYCLIC CONTROL MOD USABLE AFTER COMP. WITH MWO 55-1520-228-50-33 SEE FIGURE 96 FOR BREAK DOWN	1
6	XCFZZ	97499	206-062-701-1	..CONTROL INSTL DROOP COMPENSATOR SEE FIG.50 FOR BREAKDOWN	1
7	XCFZZ	97499	206-076-033-1	..HYDRAULIC INSTL FLIGHT CONTROLS USBL EFF 68-16687 THRU 71-20865 SEE FIG.69 FORBREAKDOWN	1
	XCFZZ	97499	206-076-033-3	HYDRAULIC INSTL FLIGHT CONTROLS USBL EFF 72-21061 AND SUB SEE FIG.69 FOR BREAKDOWN	1
8	XCFZZ	97499	206-070-012-7	..LOOSE EQUIPMENT HELICOPTER USBL EFF 68-16687 THRU 69-16229 SEE FIG.3 FOR BREAKDOWN	1

SECTION II					
(1) ITEM NO	(2) SMR CODE	(3) FSCM	(4) PART NUMBER	(5) DESCRIPTION AND USABLE ON CODES (UOC)	(6) QTY
8	XCFZZ	97499	206-070-012-13	..LOOSE EQUIPMENT HELI- COPTER ASSY USBL EFF 69- 16230 THRU 70-15349 SEE FIG.3 FOR BREAKDOWN	1
8	XCFZZ	97499	206-070-012-19	..LOOSE EQUIPMENT HELI- COPTER, USBL	

SECTION II			TM 55-1520-228-23P			
(1)	(2)	(3)	(4)		(5)	(6)
ITEM NO	SMR CODE	FSCM	PART NUMBER		DESCRIPTION AND USABLE ON CODES(UOC)	QTY
9	XCFZZ	97499	206-070-870-1		EFF 70-15350 AND SUB SEE FIG. 3 FOR BREAKDOWN . . . SEAT INSTALLATION USBL EFF 68-16887 THRU 72-21460 SEE FIG. 39 FOR BREAKDOWN . . .	1
9	XCFZZ	97499	206-070-870-7		. . . SEAT INSTALLATION USBL EFF 73-21861 AND SUB SEE FIG. 39 FOR BREAKDOWN . . .	1
10	XCFZZ	97499	206-070-308-1		. . . ARMOR INSTL USBL EFF 68-16687 THRU 72-21069 SEE FIG. 41 FOR BREAKDOWN . . .	1
10	XCFZZ	97499	206-070-308-3		. . . ARMOR INSTL USBL EFF 72-21070 AND SUB SEE FIG. 41 FOR BREAKDOWN . . .	1
11	XCFZZ	97499	206-070-105-3		. . . THERMOMETER INSTL SEE FIG. 4 FOR BREAKDOWN . . .	1
11	XCFZZ	97499	206-961-409-1		. . . MODIFICATION SEE FIG. 4 FOR BREAKDOWN . . .	1
12	XCFZZ	97499	206-075-703-1		UOC: 58C . . . COMPASS INSTL, STAND COMPASS, SEE FIG. 74 FOR BREAKDOWN . . .	1
13	XCFZZ	97499	206-070-303-1		UOC: 58C . . . BLANKET INSTL USBL EFF 68-16687 THRU 69-16379 SEE FIG. 38 FOR BREAKDOWN . . .	1
13	XCFZZ	97499	206-070-303-3		UOC: 58A . . . BLANKET INSTL USBL EFF 70-15050 AND SUB SEE FIG. 38 FOR BREAKDOWN . . .	1
13	XCFZZ	97499	206-961-436-1		UOC: 58A . . . SOUNDPROOFING INSTL MODIFICATION SEE FIG. 38 FOR BREAKDOWN 58C. . .	1
14	XCFZZ	97499	206-070-316-1		UOC: 58C . . . VENTILATION INSTL RAM AIR AND DEFOGGING SEE FIG. 104 FOR BREAKDOWN . . .	1
15	XCFZZ	97499	206-070-650-1		. . . HEATER INSTL BLEED AIR USBL EFF 68-16687 THRU 70-15649 SEE FIG. 106 FOR BREAKDOWN.	1
15	XCFZZ	97499	206-070-650-5		UOC: 58A . . . HEATER INSTL BLEED AIR USBL EFF 71-20340 AND SUB SEE FIG. 106 FOR BREAKDOWN . . .	1
16	XCFZZ	97499	206-070-896-1		UOC: 58A . . . CASE AND TRAY INSTL SEE FIG. 4 FOR BREAKDOWN . . .	1
17	XCFZZ	97499	206-070-888-1		. . . FIRST AID KIT INSTL SEE FIG. 111 FOR BREAKDOWN . . .	1
18	XCFZZ	97499	206-070-889-1		. . . EXTINGUISHER, INSTL SEE FIG. 111 FOR BREAKDOWN . . .	1
19	XCFZZ	97499	206-070-296-1		. . . PIPING INSTALLATION INSTRUMENT USBL EFF 68-16687 THRU 70-15649 SEE FIG. 75 FOR BREAKDOWN . . .	1
19	XCFZZ	97499	206-070-296-3		. . . PIPING INSTALLATION INSTRUMENT . . .	1

SECTION II

TM 55-1520-228-23P

(1) ITEM NO	(2) SMR CODE	(3) FSCM	(4) PART NUMBER	(5) DESCRIPTION AND USABLE ON CODES(UOC)	(6) QTY
				USBL EFF 71-20340 THRU 71-20476 SEE FIG. 75 FOR BREAKDOWN	
19	XCFZZ	97499	206-070-296-5	.. PIPING INSTALLATION INSTRUMENT USBL EFF 71-20477 AND SUB SEE FIG. 75 FOR BREAKDOWN	1
20	XCFZZ	97499	206-075-018-1	.. INSTRUMENT INSTL MODIFICATION, SEE FIG. 75 FOR BREAKDOWN	1
20	XCFZZ	97499	206-070-304-1	UOC: 58C .. PANEL INSTL INSTRUMENT USBL EFF 68-16687 THRU 69-16379 SEE FIG. 76 FOR BREAKDOWN	1
20	XCFZZ	97499	206-070-304-5	UOC: 58A .. PANEL INSTALLATION INSTRUMENT USBL EFF 70-15050 THRU 70-15649 SEE FIG. 76 FOR BREAKDOWN	1
20	XCFZZ	97499	206-070-304-9	UOC: 58A .. PANEL INSTL INSTRUMENT USBL EFF 71-20340 THRU 71-20476 SEE FIG. 76 FOR BREAKDOWN.	1
20	XCFZZ	97499	206-070-304-17	UOC: 58A .. PANEL INSTL INSTRUMENT USBL EFF 71-20477 THRU 71-20865 SEE FIG. 76 FOR BREAKDOWN.	1
20	XCFZZ	97499	206-070-304-21	UOC: 58A .. PANEL INSTL INSTRUMENT USBL EFF 72-21061 AND SUB SEE FIG. 76 FOR BREAKDOWN	1
21	XCFZZ	97499	206-070-992-1	UOC: 58A .. CLOCK INSTL USBL EFF 71-20490 AND SUB SEE FIG. 76 FOR BREAKDOWN.	1
22	XCFZZ	97499	206-075-442-1	UOC: 58A .. ELECTRICAL INSTL USBL EFF 68- 16687 THRU 68-16986 SEE FIG. 79 FOR BREAKDOWN.	1
22	XCFZZ	97499	206-075-442-3	.. ELECTRICAL INSTL USBL EFF 69- 16080 THRU 70-15649 SEE FIG. 79 FOR BREAKDOWN	1
22	XCFZZ	97499	206-075-442-5	.. ELECTRICAL INSTL USBL EFF 71- 20340 THRU 71-20865 SEE FIG. 79 FOR BREAKDOWN	1
22	XCFZZ	97499	206-075-442-11	.. ELECTRICAL INSTL USBL EFF 72- 21061 AND SUB SEE FIG. 79 FOR BREAKDOWN	1
22	XCFZZ	97499	206-961-437-101	.. ELECTRICAL INSTL MODIFICATION, SEE FIG 79 FOR BREAKDOWN	1
22	XCFZZ	97499	206-961-455-1	UOC: 58C .. ELECTRICAL, MODIFICA SEE FIG. 79 FOR BREAKDOWN	1
22	XCFZZ	97499	206-961-451-1	UOC: 58C .. ELECTRICAL INSTL MODIFICATION, SEE FIG. 79 FOR BREAKDOWN	1

(1) ITEM NO	SECTION II (2) SMR CODE	(3) FSCM	(4) PART NUMBER	(5) DESCRIPTION AND USABLE ON CODES (UOC)	(6) QTY
				SEE FIG.79 FOR BREAK- DOWN OBS AFT CMPL W MWO 55-1520-228-50-30	1
* 22	XCOOO	97499	206-575-003-101	UOC:58C ..MOD-ATAS ELE & AVI USABLE AFTER COMP. WITH MWO 55-1520-228-50-33 SEE FIG.89A FOR BREAK- DOWN58C 1
23	XCFZZ	97499	206-075-480-1	..ELECTRICAL INSTL ARMA- MENT SEE FIG.89 FOR BREAK- DOWN	1
23	XCFZZ	97499	206-961-442-1	..ELECTRICAL INSTL ARM- AMENT, MODIFICATION,SEE FIG.89 FOR BREAKDOWN	1
24	XCFZZ	97499	206-062-800-3	UOC:58C ..COWL INSTL USBL EFF 68-16687 THRU 70-15443 SEE FIG.36 FOR BREAK- DOWN	1
24	XCFZZ	97499	206-062-800-15	..COWL INSTL USBL EFF 70-15444 THRU 70-15649 SEE FIG.36 FOR BREAK- DOWN	1
24	XCFZZ	97499	206-062-800-11	..COWL INSTL USBL EFF 71-20340 THRU 71-20865 SEE FIG.36 FOR BREAK- DOWN	1
24	XCFZZ	97499	206-062-800-17	..COWL INSTL USBL EFF 72-21061 AND SUB SEE FIG.36 FOR BREAKDOWN	1
25	XCFZZ	97499	206-062-802-3	..PASSIVE DEFENSE INS SEE FIG.37 FOR BREAK- DOWN	1
26	XCFZZ	97499	206-062-001-1	..ENGINE ASSY USBL EFF 68-16687 THRU 70-15215 SEE FIG.48 FOR BREAK- DOWN	1
26	XCFZZ	97499	206-062-001-5	UOC:58A ..ENGINE ASSY USBL EFF 70-15216 THRU 70-15649 SEE FIG.48 FOR BREAK- DOWN	1
26	XCFZZ	97499	206-062-001-7	UOC:58A ..ENGINE ASSY USBL EFF 71-20340 THRU 71-20865 SEE FIG.48 FOR BREAK- DOWN	1
				UOC:58A	

(1) ITEM NO	SECTION II (2) SMR CODE	(3) FSCM	(4) PART NUMBER	(5) DESCRIPTION AND USABLE ON CODES (UOC)	(6) QTY
26	XCFZZ	97499	206-062-001-15	..ENGINE ASSY USBL EFF 72-21061 AND SUB SEE FIG. 48 FOR BREAKDOWN	1
27	XCFZZ	97499	206-061-100-7	..MOUNT INSTL ENGINE, SEE FIG.35 FOR BREAK- DOWN	1
28	XCFZZ	97499	206-061-700-11	..CONTROL INSTL GAS PRODUCER SEE FIG.51 FOR BREAKDOWN	1
29	XCFZZ	97499	206-062-202-7	..BLEED AIR INSTL SEE FIG. 49 FOR BREAKDOWN	1
30	XCFZZ	97499	206-062-500-7	..OIL SYSTEM INSTL SEE FIG.52 FOR BREAKDOWN	1
31	XCFZZ	97499	206-062-650-1	UOC:58C ..FUEL SYSTEM INSTL USBL EFF 72-21061 AND SUB SEE FIG.90 FOR BREAKDOWN58A	1
32	XCFZZ	97499	206-062-650-9	UOC:58A ..FUEL SYSTEM INSTL USBL EFF 72-21061 AND SUB SEE FIG.90 FOR BREAKDOWN	1

SECTION II			TM	55-1520-228-23P	C8	
(1)	(2)	(3)	(4)		(5)	(6)
ITEM NO	SMR CODE	FSCM	PART NUMBER	DESCRIPTION AND USABLE ON CODES(UOC)		QTY
33	XCFZZ	97499	206-011-001-1	UOC: 58C .. HUB AND BLADE INSTL MAIN ROTOR USBL EFF 68-16687 THRU 71-20822 SEE FIG. 57 FOR		1
34	XCFZZ	97499	206-011-001-139	BREAKDOWN .. HUB AND BLADE INSTL SEE FIG. 57 FOR BREAKDOWN		1
35	XCFZZ	97499	206-010-350-13	.. PYLON INSTALLATION SEE FIG. 56 FOR BREAKDOWN		1
36	XCFZZ	97499	206-040-003-1	.. TRANSMISSION INSTL USBL EFF 68- 16687 THRU 71-20865 SEE FIG. 61 FOR BREAKDOWN.		1
36	XCDZZ	97499	206-961-433-1	UOC: 58A .. MOD, XMSN INSTL SEE FIG. 61 FOR BREAKDOWN		1
36	XCFZZ	97499	206-040-003-19	UOC: 58C .. TRANSMISSION INSTL SEE FIG. 61 FOR BREAKDOWN		1
37	XCFZZ	97499	206-040-007-1	UOC: 58C .. DUCT INSTL TRANSMISSION OIL COOLER, SEE FIG. 64 FOR BREAKDOWN.		1
38	XCFZZ	97499	206-040-100-11	.. DRIVESHAFT INSTL ENGINE TO TRANSMISSION SEE FIG. 66 FOR BREAKDOWN.		1
39	XCFZZ	97499	206-511-720-101	.. TAIL ROTOR, INST, MOD USE AFTER COMPLIANCE WITH MWO55-1520-228-50/ 25 SEE FIG. 59 FOR BREAKDOWN		1
40	XCFZZ	97499	206-040-304-1	.. DRIVESHAFT INSTL TAIL ROTOR USBL EFF 68-16687 THRU 71-20476 SEE FIG. 67 FOR BREAKDOWN		1
40	XCFZZ	97499	206-040-304-7	.. DRIVESHAFT INSTL TAIL ROTOR USBL EFF 71-20477 AND SUB SEE FIG. 67 FOR BREAKDOWN		1
41	XCFZZ	97499	206-070-386-1	UOC: 58A .. ASH TRAY INSTL SEE FIG. 4 FOR BREAKDOWN		1
	XCFZZ	97499	206-032-420-1	BALLAST INSTL SEE FIG. 42 FOR BREAKDOWN		1
42	A0000	97499	206-032-219-5	.. BALLAST ASSY NOSE, SEE FIG. 42 FOR BREAKDOWN		1
43	XCFZZ	97499	206-032-420-1	.. BALLAST INSTL, SEE FIG 42 FOR BREAKDOWN		1
43.1	XCFZZ	97499	206-031-473-103	.. BALLAST INSTL, SEE FIG 42 FOR BREAKDOWN		1
44	PA000	97499	206-706-016-5	. PLATFORM, CARGO, AIR CARGO, SEE FIG. 43 FOR BREAKDOWN.		1
45	PA0ZZ	97499	206-070-472-9	. COVER, AIRCRAFT ENGI ENGINE, USE WITH OR WITHOUT REVERSE AIR FAIRINGS INSTALLED.		1
46	PA0ZZ	97499	206-070-467-1	. COVER, AIRCRAFT GRU.		1
47	XCFZZ	97499	206-706-329-3	UOC: 58A . KIT, BATTERY SEE FIG. 81 FOR BREAKDOWN		1
48	XCFZZ	97499	206-706-391-1	. AUXILIARY KIT RADIO, SEE FIG. 30 FOR BREAKDOWN		1

SECTION II					
(1)	(2)	(3)	(4)	(5)	(6)
ITEM NO	SMR CODE	FSCM	PART NUMBER	DESCRIPTION AND USABLE ON CODES (UOC)	QTY
49	XDOOO	97499	206-706-129-1	.MODIFICATION KIT SEE FIG.45 FOR BREAKDOWN	1
50	XDDZZ	97499	206-706-331-1	.MODIFICATION KIT COMBUSTION AIR SEE FIG.108 FOR BREAKDOWN	1
51	PAOZZ	97499	206-706-035-3	.FLOAT KIT, LANDING G SEE FIG.46 FOR BREAKDOWN	1
51	PAOZZ	97499	206-706-035-5	.MODIFICATION KIT SEE FIG.46 FOR BREAKDOWN	1
51	PBOZZ	97499	206-706-035-7	.FLOAT ASSY, ACFT SEE FIG.46 FOR BREAKDOWN	1
52	PAOZZ	97499	206-706-132-5	.MODIFICATION KIT SEE FIG.91 FOR BREAKDOWN	1
53	PAOZZ	10234	407-0012	.COVER, AIRCRAFT GROU	1
54	PAOZZ	10828	157	.SPRING, HELICAL, EXTE.	1
55				DELETED	
56	PDOOD	97499	206-706-046-105	.AUX EQUIP KIT ATAS USABLE AFTER COMPL WITH MWO 55-1520-228-50-33ATS
57	XCOOO	97499	206-071-190-105	.MISSILE SIGHT INSTL. USABLE AFTER COMPL WITH MWO 55-1520-228-50-33 SEE FIG.112 FOR BREAKDOWNATS 1
58	XCODD	97499	206-071-199-105	.LAUNCHER, INST USABLE AFTER COMPL WITH MWO 55-1520-228-50-33 U/O PN 206-706-046-105 SEE TM 9-1425-432-23P FOR BREAKDOWN.ATS 1
59	XCODD	99584	481-200056	.ELEX CMPNT ASSY USABLE AFTER COMPL WITH MWO 55-1520-228-50-33 SEE TM 9-1425-432-23P FOR BREAKDOWNATS 1
60	PAOZZ	96906	MS27039-1-07	. . . SCREW USABLE AFTER COMPL WITH MWO 55-1520-228-50-33 U/O PN 206-071-199-105ATS 16
61	PAOZZ	88044	AN960JD10L	. . . WASHER U/O PN 206-071-199-105ATS 16

SECTION II					
(1)	(2)	(3)	(4)	(5)	(6)
ITEM NO	SMR CODE	FSCM	PART NUMBER	DESCRIPTION AND USABLE ON CODES (UOC)	QTY
62	XCODD	99584	481-200440	...LAUNCHER ASSY USABLE AFTER COMPL WITH MWO 55-1520-228-50-33 SEE TM 9-1425-432-23P FOR BREAK-DOWN	ATS 1
63	PAOOO	97499	206-071-260-107	..PYLON ASSY,EXTERNAL USABLE AFTER COMPL WITH MWO 55-1520-228-50-33 SEE FIG.111 FOR BREAK-DOWN	ATS 1

END OF FIGURE

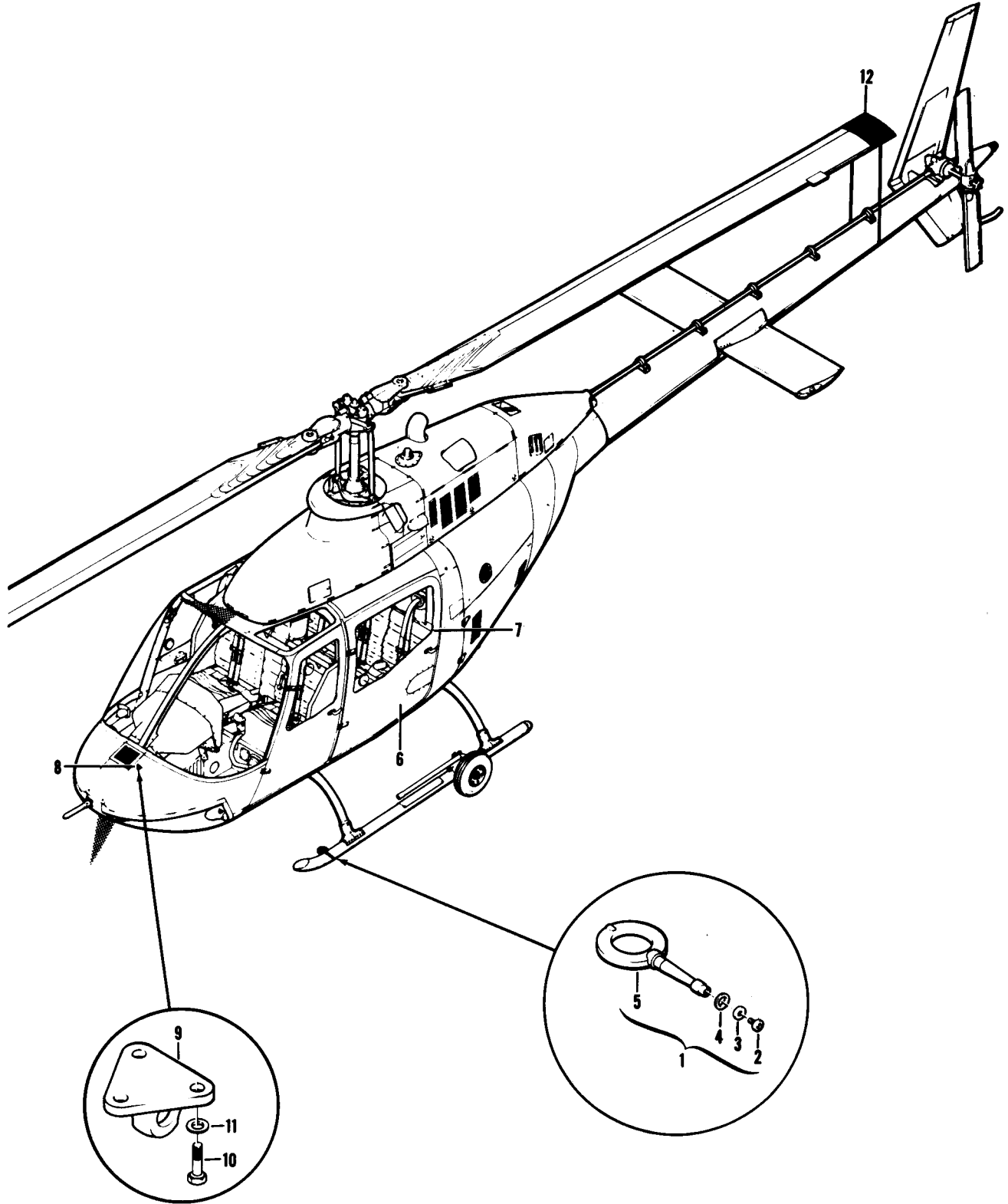

Figure 3. Loose Equipment

SECTION II			TM 55-1520-228-23P			
(1) ITEM NO	(2) SMR CODE	(3) FSCM	(4) PART NUMBER	(5) DESCRIPTION AND USABLE ON CODES(UOC)	(6) QTY	
GROUP 02. AIRFRAME						
FIGURE 3. LOOSE EQUIPMENT						
	XCFZZ	97499	206-070-012-7	LOOSE EQUIPMENT HELICOPTER USBL EFF 68-16687 THRU 69-16229 SEE FIG. 2 FOR NHA	1	
	XCFZZ	97499	206-070-012-13	LOOSE EQUIPMENT HELICOPTER ASSY USBL EFF 69-16230 THRU 70-15349 SEE FIG. 2 FOR NHA.	1	
	XCFZZ	97499	206-070-012-19	LOOSE EQUIPMENT HELICOPTER, USBL EFF 70-15350 AND SUB SEE FIG. 2 FOR NHA	1	
1	XCFZZ	97499	206-052-104-1	. FITTING INSTL	2	
2	PAOZZ	80205	NAS1190C4P6L	. . SCREW, SELF-LOCKING	1	
3	PAOZZ	88044	AN960C416	. . WASHER, FLAT	1	
4	PAOZZ	88044	AN960PD616	. . WASHER, FLAT	1	
5	PAOZZ	97499	206-052-104-3	. . TOWING EYE, AIRCRAFT	1	
6	XCFZZ	97499	206-071-200-1	. ARMAMENT PROV INSTL SEE FIG. 5 FOR BREAKDOWN	1	
7	XCFZZ	97499	206-070-870-3	. SEATING INSTL PASSENGER, USBL EFF 68-16687 THRU 70-15349 SEE FIG. 40 FOR BREAKDOWN.	1	
7	XCFZZ	97499	206-070-870-5	. SEATING INSTL PASSENGER, USBL EFF 70-15350 AND SUBSEQUENT SEE FIG. 40 FOR BREAKDOWN.	1	
8	XCFZZ	97499	206-031-127-3	. FITTING INSTL FORWARD JACKING AND TIEDOWN	1	
9	PAOZZ	97499	206-032-126-1	. . ADAPTER, AIRCRAFT JA	2	
10	PAOZZ	88044	AN4H5	. . BOLT, MACHINE	6	
11	PAOZZ	88044	AN960PD416L	. . WASHER, FLAT.	6	
12	PAOZZ	97499	206-070-388-1	. TIE DOWN, ROTARY WIN MAIN ROTOR TIEDOWN	1	

END OF FIGURE

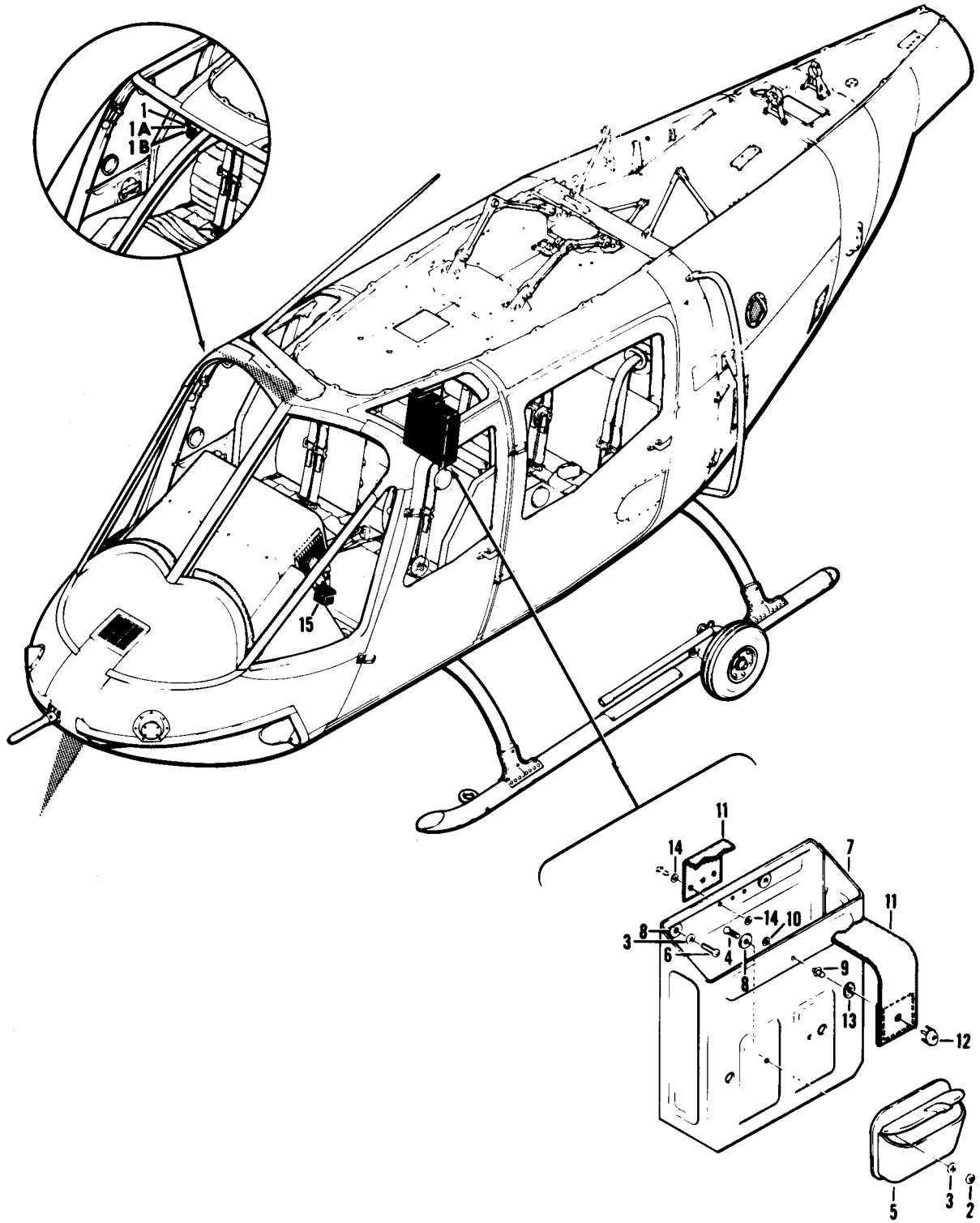

Figure 4. Thermometer, Case, and Tray Installations

SECTION II			TM 55-1520-228-23P C8		
(1)	(2)	(3)	(4)	(5)	(6)
ITEM NO	SMR CODE	FSCM	PART NUMBER	DESCRIPTION AND USABLE ON CODES(UOC)	QTY
GROUP 02. AIRFRAME					
FIGURE 4. THERMOMETER, CASE AND TRAY INSTALLATION					
	XCFZZ	97499	206-070-105-3	THERMOMETER INSTL SEE FIG. 2 FOR NHA	1
	XCFZZ	97499	206-961-409-1	MODIFICATION SEE FIG. 2 FOR NHA	1
				UOC: 58C	
1	PAOZZ	96906	MS28028-2	. THERMOMETER, SELF-IN	1
1A	PAOZZ	96906	MS35489-11	. GROMMET, RUBBER	2
1B	PAOZZ	65092	96452-024	. . WASHER, CONCAVE	1
	XCFZZ	97499	206-070-896-1	CASE AND TRAY INSTL SEE FIG. 2 FOR	1
				NHA	
2	PAOZZ	80205	NAS671-10	. NUT, PLAIN, HEXAGON	2
3	PAOZZ	88044	AN960PD10L	. WASHER, FLAT	6
4	PAOZZ	96906	MS27039-1-06	. SCREW, MACHINE	2
5	PAOZZ	72882	S18ARRTCP	. ASH RECEIVER, TOBACC	1
6	PAOZZ	96906	MS27039-1-08	. SCREW, MACHINE	4
7	PAOOO	97499	206-070-887-5	. CASE, MAP AND DATA	1
8	PAOZZ	97499	140-001-5	. . WASHER, FLAT	6
9	PAOZZ	96906	MS27977-8B	. . STUD, SNAP FASTENER	1
10	PAOZZ	96906	MS27977-10B	. . CLINCH PLATE, SNAP F	1
11	MFOZZ	97499	206-070-887-11	. . STRAP MAP CASE	1
12	XDOZZ	96906	MS27977-1B	. . SOCKET, SNAP FASTENE	1
13	PAOZZ	96906	MS27977-3B	. . CLINCH PLATE, SNAP F	1
14	XDOZZ	97499	140-001-1	. . WASHER, FLAT	6
	XCFZZ	97499	206-070-386-1	ASH TRAY INSTL SEE FIG. 2 FOR NHA.	1
15	PAOZZ	72882	S17ARRTCC	. . ASH RECEIVER, TOBACC	1
11E	PAOZZ	96906	MS20470AD6-18	. . RIVET, SOLID	2
				UOC: 58C	

END OF FIGURE

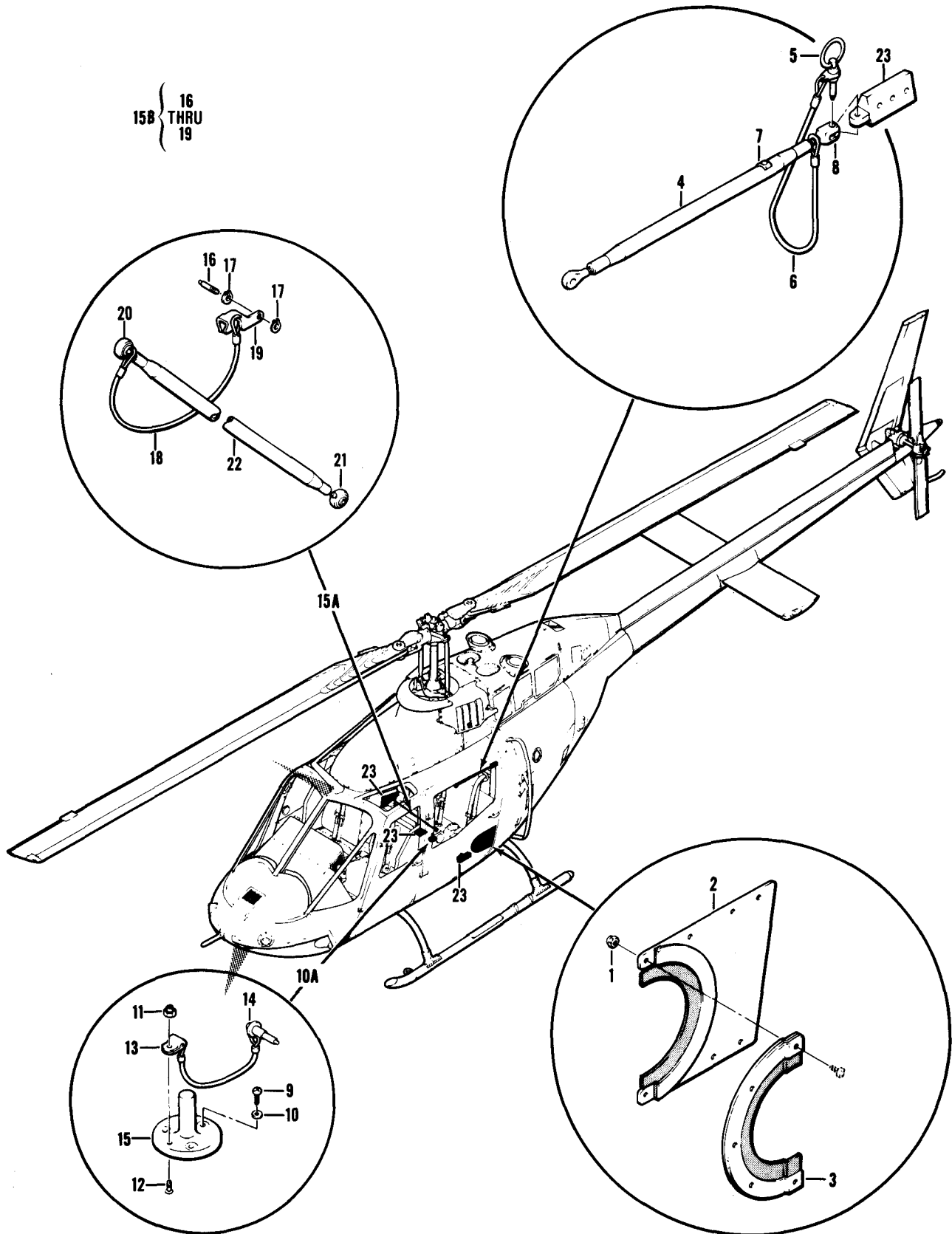

Figure 5. Armament Provisions Installations

SECTION II		TM 55-1520-228-23P			
(1)	(2)	(3)	(4)	(5)	(6)
ITEM	SMR		PART		
NO	CODE	FSCM	NUMBER	DESCRIPTION AND USABLE ON CODES(UOC)	QTY
GROUP 02 AIRFRAME					
FIGURE 5. ARMAMENT PROVISIONS INSTALLATION					
	XCFZZ	97499	206-071-200-1	ARMAMENT PROV INSTL SEE FIG.3 FOR NHA	1
1	PAOZZ	96906	MS21042L3	.NUT, SELF-LOCKING, EX HEXGON	11
2	PAOZZ	97499	206-071-213-1	.SEAL ASSY, DOOR	1
3	PAOZZ	97499	206-071-213-3	.SEAL ASSY, DOOR	1
4	PAOZZ	97499	206-071-207-1	.ROD ASSY, UPPER SUPP	1
5	PAOZZ	96906	MS17990C406	..PIN, QUICK RELEASE	1
6	PAOZZ	83014	LW1036-1-6	..WIRE ROPE ASSEMBLY	1
7	XDOZZ	97499	206-071-216-1	..CLIP, SPRING TENSION	1
8	PAOZZ	97499	206-071-209-1	..CLEVIS, ROD END	1
9	PAOZZ	96906	MS27039-1-08	.SCREW, MACHINE	3
10	PAOZZ	88044	AN960PD10L	.WASHER, FLAT	3
10A	AOOO	97499	206-071-215-1	.STOP ASSEMBLY	1
11	PAOZZ	96906	MS21042L3	..NUT, SELF-LOCKING, EX	1
12	PAOZZ	96906	MS24694S54	..SCREW, MACHINE	1
13	PAOZZ	96906	MS25281F2	..CLAMP, LOOP	1
14	PAOZZ	16258	SL19526	..PIN, QUICK RELEASE	1
15	PAOZZ	97499	206-071-206-3	..STOP, DEPRESSION LIM	1
15A	PAOO	97499	206-071-211-1	.ROD ASSY, SIGHT CONT	1
15B	PAOO	97499	206-071-217-1	..PIN ASSY, SIGHT CONT	1
16	PAOZZ	97499	206-071-208-1	...PIN, SHOULDER, HEADLE	1
17	PAOZZ	96906	MS16624-1018	...RING, RETAINING	2
18	PAOZZ	83014	LW1036-1-4	...WIRE ROPE ASSEMBLY	1
19	PAOZZ	97499	206-071-214-1	...CLIP, SPRING TENSION	1
20	PAOZZ	97613	KBNE3-39	..ROD END, THREADED INTRCH ATHE3-6	1
20	PAOZZ	15860	ATHE3-6	..BEARING, PLAIN, ROD E INTRCH KBNE3-39	REF
21	PAOZZ	97613	KBNEL3-39	..BEARING, PLAIN, ROD E INTRCH ATHEL3-6	1
21	PAOZZ	97613	KBNE3-39	..ROD END, THREADED INTRCH KBNEL3-39	REF
22	PAOZZ	97499	206-071-212-1	..TUBE, SIGHT CONTROL	1
23	XCFZZ	97499	206-071-201-1	.HARDPOINTS INSTL ARMAMENT, SEE FIG. 6 FOR BREAKDOWN	1

END OF FIGURE

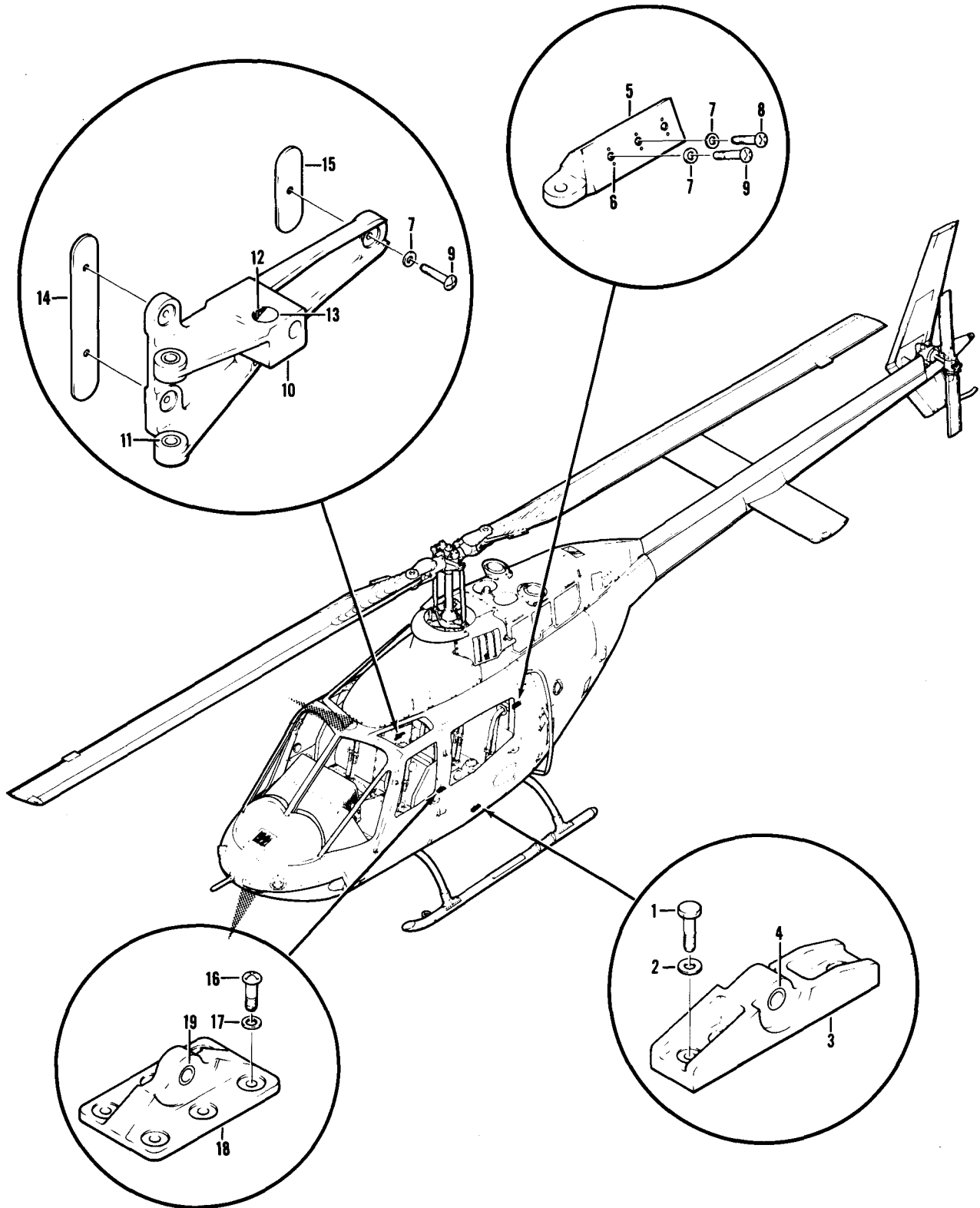

Figure 6. Armament Hardpoints Installation

SECTION II			TM 55-1520-228-23P		
(1)	(2)	(3)	(4)	(5)	(6)
ITEM	SMR		PART		
NO	CODE	FSCM	NUMBER	DESCRIPTION AND USABLE ON CODES (UOC)	QTY

GROUP 02 AIRFRAME

FIGURE 6. ARMAMENT HARDPOINTS
INSTALLATIONS

	XCFZZ	97499	206-071-201-1	HARDPOINTS INSTL ARMAMENT, SEE FIG. 5 FOR NHA	1
1	PAOZZ	80205	NAS1304-12	. BOLT, SHEAR	4
2	PAOZZ	88044	AN96OPD416L	. WASHER, FLAT	4
3	PAOZZ	97499	206-071-202-1	. FITTING ASSY, OUTBOA	1
4	XDOZZ	97499	21-008B11-5-23-5	. BUSHING, SLEEVE	1
5	PAOZZ	97499	206-071-220-1	. FITTING, SUPPORT	1
6	PAOZZ	96906	MS21069L3	. NUT, SELF-LOCKING, PL	3
7	PAOZZ	88044	AN96OPD10L	. WASHER, FLAT	6
8	PAOZZ	96906	MS27039-1-10	. SCREW, MACHINE	2
9	PAOZZ	96906	MS27039-1-12	. SCREW, MACHINE	5
10	PA000	97499	206-071-203-1	. FITTING ASSY, SIGHT	1
11	PAOZZ	97499	21-006B7-12	. BUSHING, SLEEVE	2
12	PAOZZ	80205	NAS578-6A	. RETAINER, NUT AND BOLT	1
13	PAOZZ	80205	NAS577-6A	. NUT, SELF-LOCKING, BA	1
14	PAOZZ	97499	206-071-218-1	. SHIM	1
15	PAOZZ	97499	206-071-219-1	. SHIM	1
16	PAOZZ	96906	MS27039-4-07	. SCREW, MACHINE	6
17	PAOZZ	88044	AN96OPD416	. WASHER, FLAT	6
18	PAOZZ	97499	206-071-204-1	. FITTING ASSY, INBOAR.	1
19	XAOZZ	97499	21-008B11-5-13-5	. BUSHING	1

END OF FIGURE

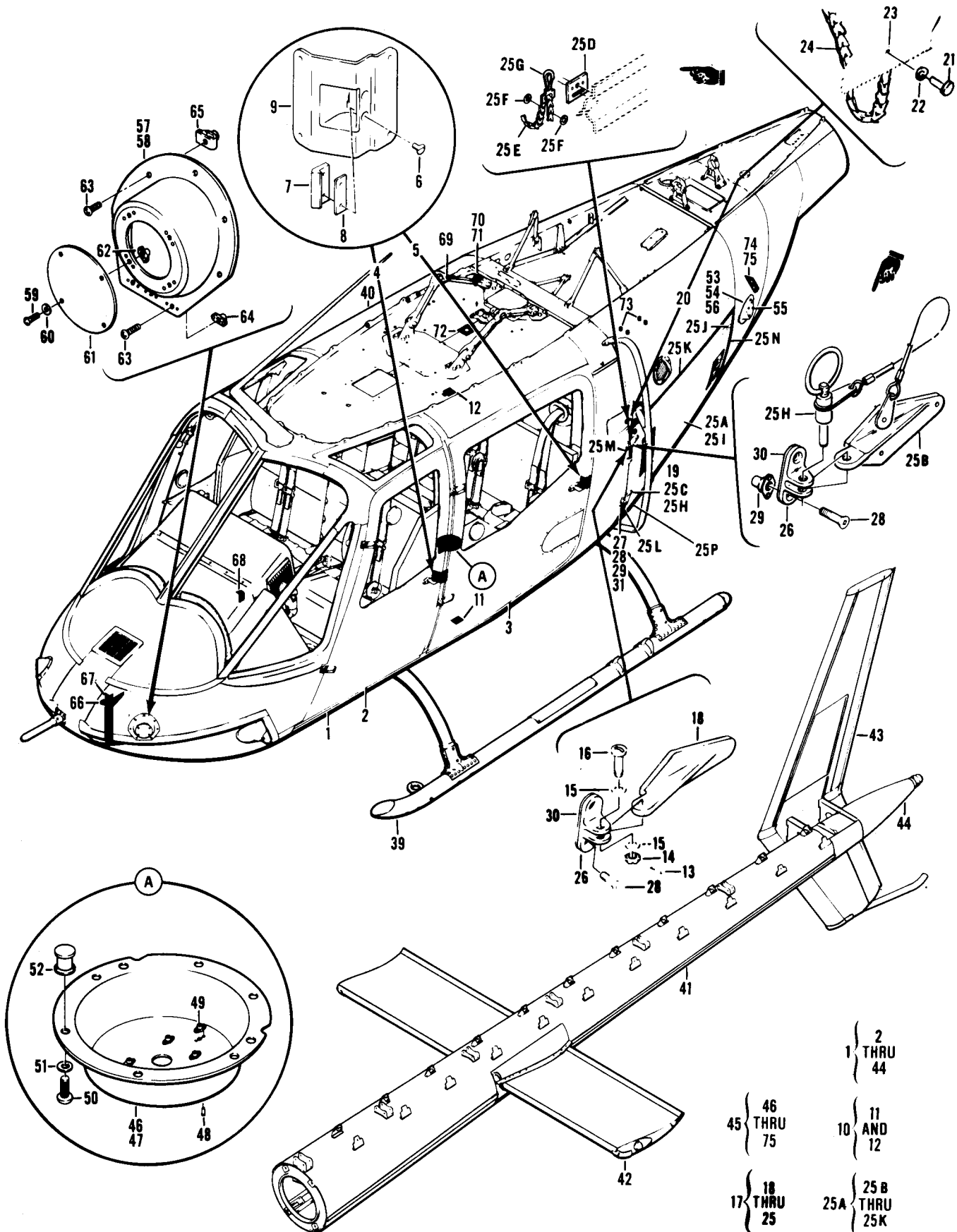

Figure 7. Forward Fuselage Assembly

- | | | |
|----|------|------|
| | 2 | |
| | THRU | |
| | 44 | |
| 45 | 46 | 11 |
| | THRU | AND |
| | 75 | 12 |
| 17 | 18 | 25A |
| | THRU | THRU |
| | 25 | 25K |

SECTION II					
(1)	(2)	(3)	(4)	(5)	(6)
ITEM	SMR	FSCM	PART	DESCRIPTION AND USABLE	QTY
NO	CODE		NUMBER	ON CODES (UOC)	
GROUP 02 AIRFRAME					
FIGURE 7. FORWARD FUSELAGE ASSEMBLY					
	XCFZZ	97499	206-032-001-1	FUSELAGE ASSY USBL EFF 68-16687 THRU 70-15199 SEE FIG.2 FOR NHA	1
	XCFZZ	97499	206-032-001-9	FUSELAGE ASSY USBL EFF 70-15200 THRU 70-15649 SEE FIG.2 FOR NHA	1
	XCFZZ	97499	206-032-001-13	FUSELAGE ASSY USBL EFF 71-20340 THRU 71-20865 SEE FIG.2 FOR NHA	1
	XCFZZ	97499	206-032-001-47	FUSELAGE ASSY USBL EFF 72-21061 AND SUB FIG.2 FOR NHA	1
	XCOZZ	97499	206-961-399-1	FUSELAGE MODIFICATION SEE FIG.2 FOR NHA	1
1	XCFZZ	97499	206-032-001-3	.FUSELAGE ASSY, FWD USBL EFF 68-16687 THRU 70- 15199	1
1	XCFZZ	97499	206-032-001-11	.FUSELAGE ASSY USBL EFF 70-15200-THRU 70-15649	1
1	XCFZZ	97499	206-032-001-15	.FUSELAGE ASSY USBL EFF 71-20340 THRU 71-20865	1
1	XCFZZ	97499	206-032-001-49	.FUSELAGE ASSY USBL EFF 72-21061 AND SUB	1
1	XCDOO	97499	206-532-007-109	.FUSELAGE ASSY MOD USABLE AFTER COMPL WITH MWO 1520-228-50-33 SEE FIG.2 FOR NHA58C 1
2	XCFZZ	97499	206-032-500-5	..DOOR INSTL LH, SEE FIG.8 FOR BREAKDOWN	1
2	XCFZZ	97499	206-032-500-2	..DOOR INSTL RH, SEE FIG.8 FOR BREAKDOWN	1
3	XCFZZ	97499	206-032-501-7	..DOOR INSTL LH, SEE FIG.10 FOR BREAKDOWN	1
3	XCFZZ	97499	206-032-501-2	..DOOR INSTL RH, SEE FIG.10 FOR BREAKDOWN	1
4	XCFZZ	97499	206-031-534-3	..HOUSING INSTL STRIKER, FORWARD, LH	1
4	XCFZZ	97499	206-031-534-4	..HOUSING INSTL STRIKER, FORWARD, RH.	1
5	XCFZZ	97499	206-032-530-1	..STRIKER INSTL AFT, LH	1
5	XCFZZ	97499	206-032-530-2	..STRIKER INSTL AFT, RH.	1
6	PAOZZ	96906	MS24693S224	...SCREW, MACHINE	2
7	PAOZZ	97499	206-031-532-1	...STRIKE, CATCH	1
8	MFOZZ	97499	206-031-533-1	...SHIM	1

SECTION II					
(1)	(2)	(3)	(4)	(5)	(6)
ITEM NO	SMR CODE	FSCM	PART NUMBER	DESCRIPTION AND USABLE ON CODES (UOC)	QTY
9	PAOZZ	97499	206-031-531-1	... STRIKER HOUSING, PAS	1
10	XDOZZ	97499	206-030-565-1	..PLATE INSTL LEVELING	1
11	XDFZZ	97499	206-030-565-3	...LOWER PLATE	1
12	XDFZZ	97499	206-030-565-5	...UPPER PLATE	1
13	PAOZZ	96906	MS24665-88	..PIN, COTTER	2
14	PAOZZ	88044	AN320-3	..NUT, PLAIN, SLOTTED, H...	2
15	PAOZZ	88044	AN960PD10L	..WASHER, FLAT	4
16	PAOZZ	88044	AN23-10	..BOLT, CLEVIS	2
17	PAOOO	97499	206-032-312-1	..DOOR, ACCESS	1
18	PAOZZ	97499	206-031-323-1	...HINGE, ACCESS DOOR	1
19	PAOZZ	97499	206-031-324-1	...HINGE, ACCESS DOO	1
20	PAOZZ	97499	90-030-03A2	...CATCH, FLUSH INTRCH P\N H605S032A104	2
21	PAOZZ	96906	MS27039DD0808	...SCREW, MACHINE	1
22	PAOZZ	88044	AN960PD8L	...WASHER, FLAT	1
23	PAOZZ	03481	2B1393	...NUT, PLAIN, BLIND RIV...	1
24	MOOZZ	80205	NAS1455B3C-10	...CHAIN	1
25	MOOZZ	97499	206-032-312-23	...STRIP TAPE, PRESSURE	1
* 25A	XCD00	97499	206-532-007-113	..BAG, COMPT. DOOR ASSY USABLE AFTER COMP WITH MWO 55-1520-228-50-33 U/O 206-532-007-10958C 1
* 25A	PBOOO	97499	206-032-312-101	..DOOR, CARGO AIRCRAFT USABLE AFTER COMP. WITH MWO 55-1520-228-50-33 U/O 206-532-007-109 SPARES REPLACEMENT FOR PN 206-532-007-10758C 1
* 25B	PAOZZ	97499	206-031-323-1	...HINGE, ACCESS DOOR	1
* 25C	PAOZZ	97499	206-031-324-1	...HINGE, ACCESS DOOR	1
* 25D	XDOZZ	97499	206-032-312-115	...PLATE MOUNTING USABLE AFTER COMP. WITH MWO 55- 1520-228-50-33 U/O 206- 032-312-10158C 1
* 25E	MOOZZ	80205	NAS1455B30-10	...CHAIN	1
* 25F	PAOZZ	88044	AN960JD8	...WASHER USABLE AFTER COMPL. WITH MWO 55-1520- 228-50-3358C 2
* 25G	PAOZZ	81349	M43770/12-MIZE1	... SNAP HOOK USABLE AFTER COMPL. WITH MWO 55-1520-228-50-3358C 1
* 25H	PAOZZ	84256	BLC3R04NL6F	...PIN, QUICK RELEASE USABLE AFTER COMPL.WITH MWO 55-1520-228-50-33 U/O 206-032-312-10158C 2
* 25I	XAOZZ	97499	206-032-312-105	...PANEL ASSY USABLE COMP.WITH MWO 55-1520- 228-50-33 U/O 206-032- 312-10158C 1

SECTION II					
(1)	(2)	(3)	(4)	(5)	(6)
ITEM	SMR		PART	DESCRIPTION AND USABLE	
NO	CODE	FSCM	NUMBER	ON CODES (UOC)	QTY
* 25J		97499	90-030-05A8	...CATCH, FLUSH USABLE AFTER COMPL. WITH MWO 55-1520-228-50-33 REPLACES PN 90-030-03A258C 2
* 25K	PBOZZ	97499	110-070-30-0389SEAL USABLE AFTER COMPL. WITH MWO 55-1520- 228-50-3358C 1
* 25L	PBOZZ	97499	110-070-30-0039SEAL USABLE AFTER COMPL. WITH MWO 55-1520- 228-50-33 U/O PN 206-032-312-10558C 1
* 25M	PBOZZ	97499	110-070-30-0095SEAL USABLE AFTER COMPL. WITH MWO 55-1520- 228-50-33 U/O PN 206-032- 312-10558C 1
* 25N	PBOZZ	97499	110-070-30-0248SEAL USABLE AFTER COMPL. WITH MWO 55- 1520-228-50-33 U/O 206-032-312-10558C 1
* 25P	PBOZZ	97499	110-070-30-0400SEAL USABLE AFTER COMPL. WITH MWO 55- 1520-228-50-33U/O PN 206-032-312-10558C 1
26	PAOZZ	97499	206-031-325-1	..CLEVIS, BAGGAGE DOOR DOOR, UPPER HINGE	1
27	PAOZZ	97499	206-031-326-1	..CLEVIS, LOWER, BAGGAG DOOR, LOWER HINGE	1
28	PAOZZ	96906	MS24694S52	..SCREW, MACHINE	4
29	PAOZZ	80205	NAS1474A3	..NUT, SELF-LOCKING, PL	4
30	PAOZZ	97499	206-032-338-1	..SHIM	1
* 30	PAOZZ	97499	206-532-007-131	..SPACER USABLE AFTER COMP. WITH MWO 55- 1520-228-50-33 U/O 206-532-007-10958C 1
31	PAOZZ	97499	206-032-338-3	..SHIM	1
39	AOOOO	97499	206-052-118-101	..GEAR ASSY, LANDING SEE FIG.44 FOR BREAKDOWN.	1
40	XCFZZ	97499	206-032-002-1	..FUSELAGE ASSY USBL EFF 68-16687 THRU 70-15199 SEE FIG.11 FOR BREAKDOWN.	1
40	XCFZZ97499		206-032-002-5	..FUSELAGE ASSY USBL EFF 70-15200 THRU 70-15649 SEE FIG.11 FOR BREAKDOWN.	1
40	XCFZZ	97499	206-032-002-7	..FUSELAGE ASSY USBL EFF 71-20340 THRU 71-20865 SEE FIG.11 FOR BREAKDOWN	1
40	XCFZZ	97499	206-032-002-17	..FUSELAGE ASSY USBL EFF 72-21061 AND SUB SEE FIG.11 FOR BREAKDOWN.	1

SECTION II				(5)	(6)
(1) ITEM NO	(2) SMR CODE	(3) FSCM	(4) PART NUMBER	DESCRIPTION AND USABLE ON CODES (UOC)	QTY
41	XDODD	97499	206-961-458-101	..TAILBOOM ASSEMBLY CBS AFT CMPL W MWO 55-1520- 228-50-30 SEE FIG.32 FOR BKWN UOC:58C	1
41	XCDDD	97499	206-961-458-105	..IMPROVED MOD TAIL BHT CONTROL NO 2592-2866 SEE FIG.32 FOR BREAKDOWN FOR SPARE USE 206-032-004-105. . UOC:58C	1
41	XCFZZ	97499	206-032-004-1	..TAIL BOOM INSTL USBL EFF 68-16687 THRU 72- 21454 SEE FIG.32 FOR BREAKDOWN UOC:58A	1
41	XCFZZ	97499	206-032-004-51	..TAIL BOOM INSTL USBL EFF 72-21455 AND SUB SEE FIG.32 FOR BREAKDOWN. . . UOC:58A	1
41	XCFZZ	97499	206-032-004-55	..TAILBOOM INSTL SEE FIG.32 FOR BREAKDOWN	1
41	XCDZZ	97499	206-961-445-1	..MOD, DIRECT CONT T/B OBS AFT CMPL W MWO 55- 1520-228-50-30 SEE FIG.32 FOR BKWN UOC:58C	1
41	XCFZZ	97499	206-961-430-1	..MOD, CONTROLS, T/E OBS AFT CMPL W MWO 55-1520- 228-50-30 SEE FIG.32 FOR BKWN UOC:58C	1
42	XCFZZ	97499	206-022-100-1	..STABILIZER INSTL SEE FIG. 33 FOR	1

SECTION II (1)	ITEM (2)	(3)	TM 55-1520-228-23P (4)	C8 (5)	(6)
NO	SMR CODE	FSCM	PART NUMBER	DESCRIPTION AND USABLE ON CODES(UOC)	QTY
43	XCFZZ	97499	206-022-114-1	BREAKDOWN ..FIN INSTL USBL EFF 68-16687-THRU 72-21454 SEE FIG. 34 FOR BREAKDOWN	1
43	XCFZZ	97499	206-022-114-3	..FIN INSTL USBL EFF 72-21455 AND SUB SEE FIG. 34 FOR BREAKDOWN	1
44	XCOZZ	97499	206-032-417-1	..SUPPORT INSTL SEE FIG. 34 FOR BREAKDOWN	1
45	XCDZZ	97499	206-961-395-1	..FUSELAGE INSTL MODIFICATION	1
46	XCFZZ	97499	206-961-304-1	..SUPPORT INSTL	1
47	PAOOO	97499	206-961-304-3	...SUPPORT ASSEMBLY, AN	1
48	XDFZZ	97499	110-103-5	...RIVET	12
49	PAOZZ	96906	MS21075L06	...NUT, SELF-LOCKING, PL	6
50	PAOZZ	96906	MS27039-0804	...SCREW, MACHINE	6
51	PAOZZ	88044	AN960PD8	...WASHER, FLAT	6
52	XDOZZ	97499	80-004-1C6	..FASTENER, PANEL POTT	6
53	XCFZZ	97499	206-032-364-1	..SUPPORT INSTL LH	1
53	XCFZZ	97499	206-032-364-2	..SUPPORT INSTL RH	1
54	PAOOO	97499	206-032-364-3	...SUPPORT, ANTENNA U/O PN 206-032- 364-1	1
54	PAOOO	97499	206-032-364-4	...SUPPORT ASSEMBLY, AN U/O PN 206- 032-364-2	1
55	PAOZZ	96906	MS21075L06	...NUT, SEL-LOCKING, PL	4
56	XDOZZ	97499	140-001-1	...WASHER, FLAT	1
57	XCFZZ	97499	206-032-362-1	..SUPPORT INSTL LH	1
57	XCFZZ	97499	206-032-362-2	..SUPPORT INSTL RH	1
58	PAOZZ	97499	206-032-362-4	...SUPPORT, ANTENNA U/O PN 206-032- 362-1	1
58	PAOZZ	97499	206-032-362-3	...SUPPORT ASSEMBLY, AN U/O PN 206- 032-362-2	1
59	PAOZZ	96906	MS35206-229	...SCREW, MACHINE	4
60	PAOZZ	88044	NAS114DN632K	...WASHER, FLAT	4
61	XDFZZ	97499	209-033-244-17	..PLATE, COVER	1
62	PAOZZ	96906	MS21075L06	...NUT, SELF-LOCKING, PL	4
63	PAOZZ	96906	MS27039DD1-C7	...SCREW, MACHINE	8
64	PAOZZ	96906	MS21075L3	...NUT, SELF-LOCKING, PL	3
65	PAOZZ	97393	SL213-3-1	...NUT, CLIP	5
66	XCFZZ	97499	206-961-395-25	..SPACER	1
67	XDFZZ	97499	206-961-395-17	..STIFFENER	1
68	XDFZZ	97499	206-961-395-19	..SUPPORT	1
69	PAOZZ	97499	80-004-2-8	..INSERT, SCREW THREAD	2
70	PAOZZ	97499	110-103-3	..RIVET, BLIND	6
71	PAOZZ	96906	MS21069L3	..NUT, SELF-LOCKING, PL	2
72	XCFZZ	97499	206-961-395-21	..DOUBLER	1
73	PAOZZ	97499	80-005-2-8	..EYELET, METALLIC	6
74	XDFZZ	97499	206-961-395-23	..SPACER	1
75	XDFZZ	97499	206-961-395-15	..SUPPORT	1

END OF FIGURE

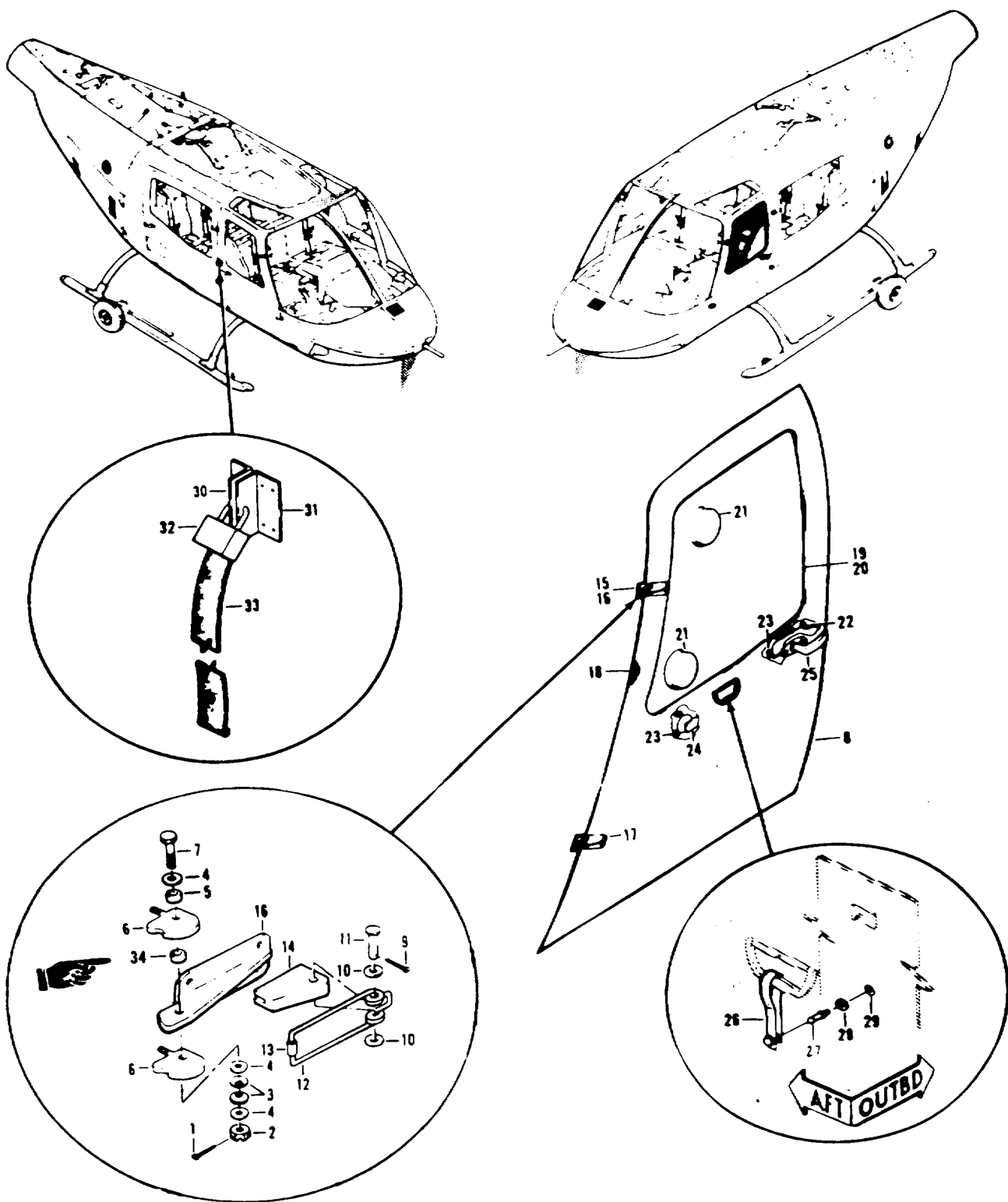

Figure 8. Crew Door Installation

SECTION II

(1) ITEM NO	(2) SMR CODE	(3) FSCM	(4) PART NUMBER	(5) DESCRIPTION AND USABLE ON CODES (UOC)	(6) QTY
GROUP 02 AIRFRAME					
FIGURE 8. CREW DOOR INSTALLATION					
	XCFZZ	97499	20C6-032-500-5	DOOR INSTLLH, SEE FIG.7 FOR NHA	1
	XCFZZ	97499	206-032-500-2	DOOR INSTL SEE FIG 7 FOR NHA	1
1	PAOZZ	96906	M524665-151	Pin COTTER	2
2	PAOZZ	88044	AN310-3	NUT, PLAIN, CASTELLAT	2
3	PAOZ	S2830	BC375-C20	WASHERTSPRING TENSI	4
4	PAOZZ	88044	AN960CIOL	WASHER, FLAT	6
5	PAOZZ	80205	NAS43HT3-10	SPACER SLEEVE	4
6	PAOZZ	97499	206-032-531-1	PLATE, DOOR, IOLD OPE	4
7	PAOZZ	88044	AN3-10	BOLT, ACHINE	2
8	PAOCO	97499	2C6-032-500-7	DOOR ASSE'BLY, CREW, ACCESS , LH	1
8	PAOOO	97499	206-032-500-4	DOOR, CREW ACCESS, RH	1
9	PAOZZ	96906	MS24665-153	PIN, CGTTER	2
10	PAOZZ	88044	AN9600416L	WASHER, FLAT	4
11	PBOZZ	96906	MS20392-3033	PIN, STRAICHT, HEAOED	2
12	PAOZZ	97499	205-032-704-1	SPRING, HELICAL ET	2
13	PAOZZ	97499	206-032-532-1	PINNHOLLOWW	2
14	PAOZZ	97499	206-032-533-1	ADAPTER, DOOR, HOLD 0	2
15	PAOZZ	88044	AN960PD8	WASHER, FLAT	2
16	PAOZZ	97499	2C6-031-575-1	LEAF, HINGE LH	1
16	PAOZZ	97499	206-031-515-2	HINGE, ACCESS DOOR RH	1
17	PAOZZ	97499	206-031-575-3	HINGE, ACCESS DOOR LH	1
17	PAOZZ	97499	206-031-575-4	HINGE, ACCESS DOOR RH	1
18	MOOZZ	97499	206-032-500-21	STRIP CHAFING	1
19	XOOZZ	97499	140-001-1IWASHER, FLAT.....	57
20	PAOZZ	97499	206-032-500-19	WINDUW CREW DOOR	2
21	PAOZZ	78359	CC3251	VENTILATOR, AIRCRAFT	2
22	PAOZZ	96906	MS21071L08K	NUT , SELF- LOCKING.PL	2
23	PAOZZ	96906	MS21069L08K	NUT, SELF-LOCKING, PL	7
24	MFOZZ	97499	206-032-500-23	PLATE, DOOR.....	1
25	XCFZZ	97499	206-032-516-1	LATCH INSTL LH, SEE FIG.9 FORI 8 REAKOWN	1
25	XCFZZ	97499	206-032-516-2	LATCH INSTL RH SEE FIG.9 FGRI BREAKCOWN	1
26	AOOZZ	97499	209-001-138-5	STRAP ASSEMBLY SEE FIG.92 ITEM1 3A FOR BREAKDOWN U/O PN 206-032- 500-7USE AFTER COMPLIANCE WITH MW055-1500-204-30-I USE WITH 206-032-500-5.....	1
27	PAOZZ	96906	MS27977-37N	.STUD, SNAP FASTENER	1
28.	PAOZZ	88044	ANS60PD10	.WASHER, FLAT	1
29	PAOZZ	96906	MS27130-24K	.NUT, PLAIN LIND RI#	1
30	MOOZZ	81996	15600H58-100-1	.ANGLE, LOCK	1
31	MOOZZ	81996	15600H58-100-2	.ANGLE, LOCK	1
32	XCOZZ	96906	MS35647-4	PADL CCK	1
33	XDOZZ	80205	NAS1089-36	.STREAMER, WARNING.....	1
34	PAOZZ	80205	NAS42DD6-8	SPACER, SLEEVE	1

END OF FIGURE

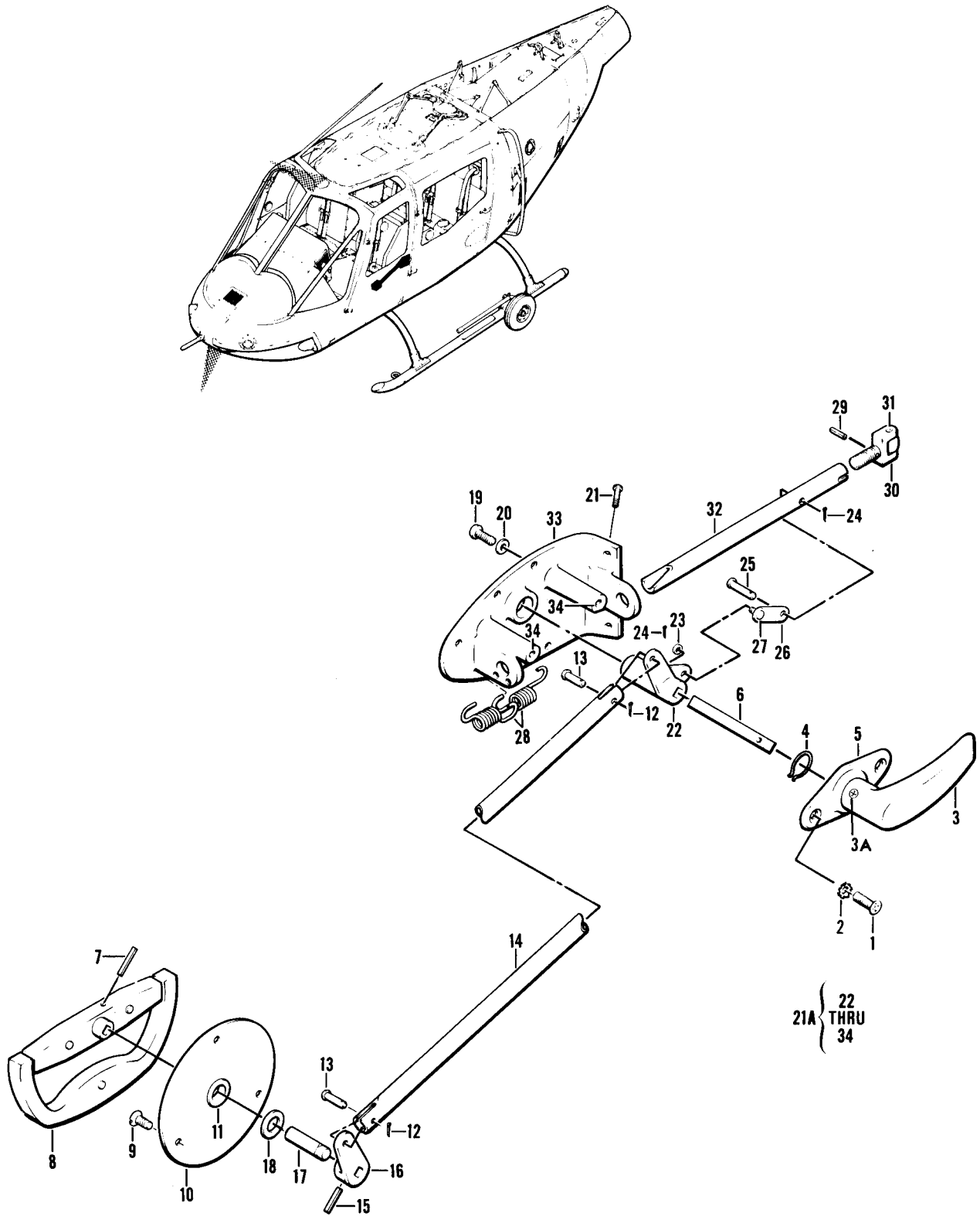

Figure 9. Crew Door Latch Installation

SECTION II		TM 55-1520-228-23P			
(1)	(2)	(3)	(4)	(5)	(6)
ITEM	SMR		PART		
NO	CODE	FSCM	NUMBER	DESCRIPTION AND USABLE ON CODES(UOC)	QTY
GROUP 02 AIRFRAME					
FIGURE 9. CREW DOOR LATCH INSTALLATION					
	XCFZZ	97499	206-032-516-1	LATCH INSTL SEE FIG. 8 FOR NHA	1
	XCFZZ	97499	206-032-516-2	LATCH INSTL RH, SEE FIG. 8 FOR NHA	1
1	PAOZZ	96906	MS24694S7	.SCREW, MACHINE	2
2	PAOZZ	96906	MS35336-15	.WASHER, LOCK	2
3	PAOZZ	80477	AR133	.HANDLE, DOOR INTRCH PN	1
				AR34TYPEID465	
3	PAOZZ	80477	AR34TYPEID465	.HANDLE, DOOR	REF
3	PAOZZ	97499	70-027-1	.HANDLE, DOOR	2
3A	PAOZZ	96906	MS35190-238	.SCREW, MACHINE	1
4	PAOZZ	96906	MS16624-1062	.RING, RETAINING	1
5	PAOZZ	80477	AR75-3	.ESCUTCHEON PLATE	1
5	PAOZZ	97499	40-169-1	.ESCUTCHEON PLATE	1
6	PAOZZ	80477	AR341-48TYPE2	.SHAFT, HANDLE	1
7	PAOZZ	96906	MS16562-221	.PIN, SPRING U/O PN 206-032-516-1	1
8	PAOZZ	97499	90-041-1	.HANDLE, DOOR	1
9	PAOZZ	90906	MS24694S3	.SCREW, MACHINE	3
10	PAOOO	97499	206-032-528-1	.ESCUTCHEON ASSEMBLY	1
11	PAOZZ	97499	22-009B28-13-22	..BUSHING, SLEEVE	1
12	PAOZZ	96906	MS24665-151	.PIN, COTTER	2
13	PAOZZ	96906	MS20392-1013	.PIN, STRAIGHT, HEA	2
14	XDOZZ	97499	206-032-524-1	.CONNECTING LINK, RIG	1
15	PAOZZ	80205	NAS561C4-11	.PIN, SPRING	1
16	PAOZZ	97499	206-032-529-1	.ARM CABIN DOOR LH	1
16	PAOZZ	97499	206-032-529-2	.ARM CABIN DOOR RH	1
17	PAOZZ	97499	206-032-527-1	.SPINDLE, DOOR LAT	1
18	PAOZZ	97499	120-045-22-12	.SHIM	1
19	PAOZZ	96906	MS27039-0807	.SCREW, MACHINE	4
20	PAOZZ	88044	AN960PD8L	.WASHER, MACHINE	4
21	PAOZZ	96906	MS24694S4	.SCREW, MACHINE	2
21A	AOOOO	97499	206-032-516-3	.LATCH ASSY LH	1
21A	AOOOO	97499	206-032-516-4	.LATCH ASSY RH	1
22	PAOZZ	97499	206-032-521-1	..LEVER, LOCK-RELEASE LH	1
22	PAOZZ	97499	206-032-521-2	..STAY, SLIDING RH	1
23	PAOZZ	96906	MS15795-8C4	..WASHER, FLAT	1
24	PAOZZ	96906	MS24665-151	..PIN, COTTER	2
25	PAOZZ	96906	MS20392-1C17	..PIN, STRAIGHT, HEADED	1
26	PAOOO	97499	206-032-516-5	..CONNECTING LINK ASS	1
27	PAOZZ	96906	MS20392-1C7	...PIN, STRAIGHT, HEA	1
28	PAOZZ	97499	206-032-518-1	..SPRING, DOOR LATC	4
29	PAOZZ	96906	MS16562-192	..PIN, SPRING	1
30	PAOOO	97499	204-030-499-5	..ROLLER ASSY, CREW CO	2
31	PAOZZ	96906	MS16562-35	...PIN, SPRING	1
32	PAOZZ	97499	206-032-519-3	..ROD, DOOR LATCH	2
33	PBOOO	97499	206-032-520-5	..SUPPORT ASSY, DOOR L LH	1
33	PBOOO	97499	206-032-520-6	..SUPPORT ASSY, DOOR L RH	1
34	PAOZZ	96906	MS122239	...INSERT, SCREW THREAD	2

END OF FIGURE

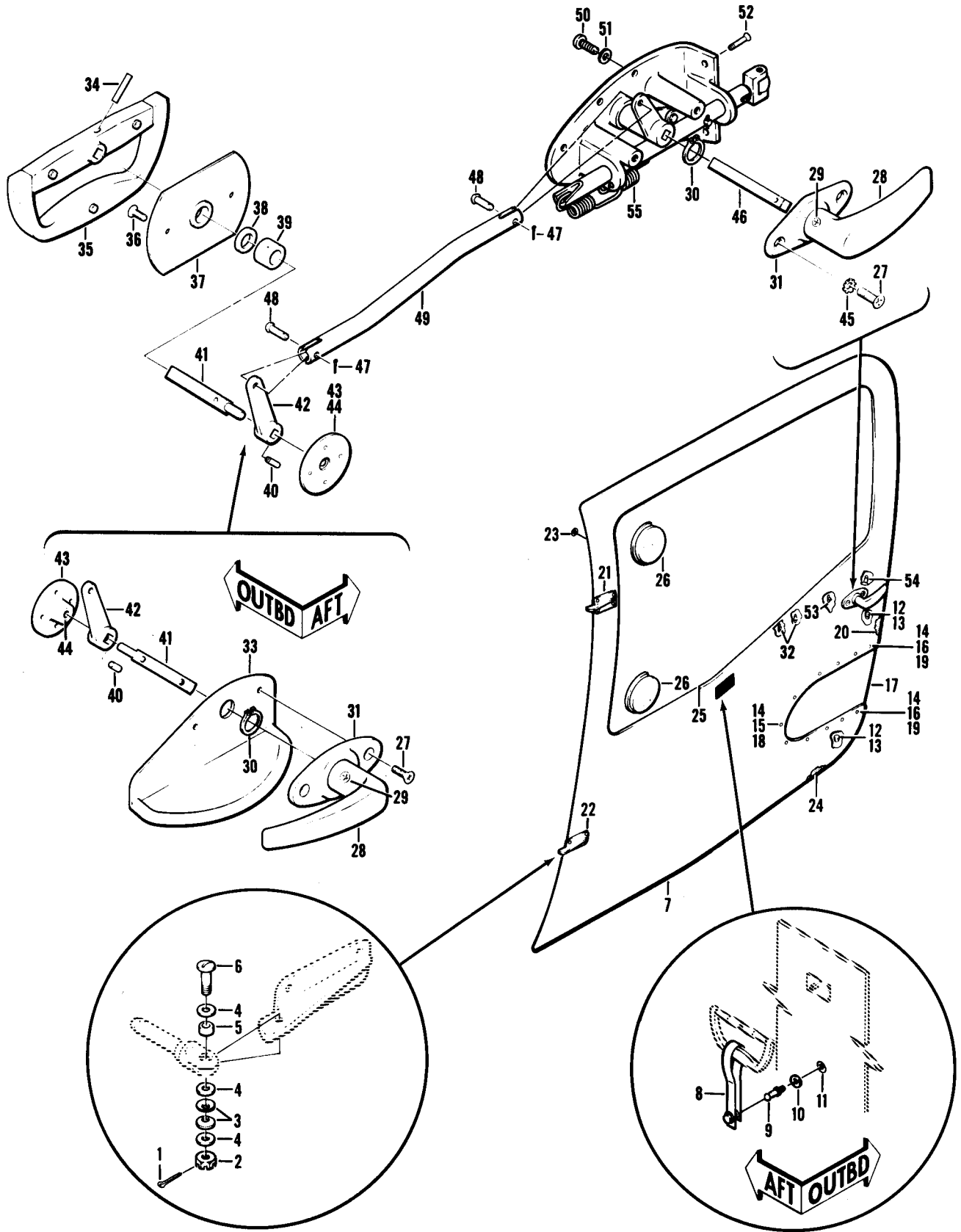

Figure 10. Passenger Door Installation

SECTION II			TM 55-1520-228-23P C8			(6)
(1)	(2)	(3)	(4)	(5)		
ITEM NO	SMR CODE	FSCM	PART NUMBER	DESCRIPTION AND USABLE ON CODES (UOC)	GROUP 02 AIRFRAME	QTY
FIGURE 10. PASSANGER DOOR INSTALLATION						
	XCFZZ	97499	206-032-501-7	DOOR INSTL SEE FIG 7 FOR NHA		1
	XCFZZ	97499	206-032-501-2	DOOR INSTL SEE FIG 7 FOR NHA		1
1	PAOZZ	96906	MS24665-151	.. PIN, COTTER		2
2	PAOZZ	88044	AN310-3	.. NUT, PLAIN, CASTELLAT		2
3	PAOZZ	92830	B0375-020	.. WASHER, SPRING TENS		4
4	PAOZZ	88044	AN960C10L	.. WASHER, FLAT		6
5	PAOZZ	80205	NAS43HT3-10	.. SPACER, SLEEVE		2
6	PAOZZ	88044	AN23-13	.. BOLT, CLEVIS		2
7	PAOOO	97499	206-032-501-9	.. DOOR, PASSENGER, AIRC LH		1
7	PAOOO	97499	206-032-501-4	.. DOOR, PASSENGER, AIRC RH		1
8	AOZZ	97499	209-001-138-5	.. STRAP ASSEMBLY SEE FIG. 92 ITEM 3A FOR BREAKDOWN		1
9	PAOZZ	96906	MS27977-37N	.. STUD, SNAP FASTENER		1
10	PAOZZ	88044	AN960PD10	.. WASHER, FLAT		1
11	PAOZZ	96906	MS27130-24K	.. NUT, PLAIN, BLIND RIV		1
12	PAOZZ	88044	AN525-10R8	.. SCREW, MACHINE		2
13	PAOZZ	80205	NAS1329H3K80L	.. NUT, SELF-LOCKING, BL		2
14	PAOZZ	88044	AN960PD10L	.. WASHER, FLAT		11
15	PAOZZ	96906	MS27039-1-08	.. SCREW, MACHINE		9
16	PAOZZ	96906	MS27039-1-06	.. SCREW, MACHINE DETAIL OF KIT 206-704-120-1		2
17	PB000	97499	206-032-501-5	.. CORNER, DOOR ASSY		1
18	PAOZZ	96906	MS21075L3	.. NUT, SELF-LOCKING, PL		9
19	PAOZZ	96906	MS21086L3	.. NUT, SELF-LOCKING, PL		2
20	MOOZZ	97499	206-032-501-29	.. CHAFING STRIP		1
21	PAOZZ	97499	206-031-576-1	.. HINGE, ACCESS DOOR, LH		1
21	PAOZZ	97499	206-031-576-2	.. HINGE, ACCESS DOOR, RH		1
22	PAOZZ	97499	206-031-576-3	.. HINGE, ACCESS DOOR, LH		1
22	PAOZZ	97499	206-031-576-4	.. HINGE, ACCESS DOOR, RH		1
23	XDOZZ	97499	140-001-1	.. WASHER, FLAT		76
24	MOOZZ	97499	206-032-501-25	.. CHAFING STRIP		1
24	MOOZZ	97499	206-032-501-27	.. CHAFING STRIP		1
25	PAOZZ	97499	206-032-501-19	.. WINDOW PANEL, AIRCRA.		1
25	PAOZZ	97499	206-032-501-20	.. WINDOW PANEL, AIRCRA.		1
26	PAOZZ	78359	003251	.. VENTILATOR, AIRCRAFT		2
27	PAOZZ	96906	MS24694S7	.. SCREW, MACHINE U/O PN 206-032-501-4		4
28	PAOZZ	80477	AR133	.. HANDLE, DOOR		2
29	PAOZZ	96906	MS35190-238	.. SCREW, MACHINE		1
30	PAOZZ	96906	MS16624-1062	.. RING, RETAINING		1
31	PAOZZ	80477	AR75D51	.. ESCUTCHEON PLATE U/O PN 206-032-501-4		2
32	PAOZZ	96906	MS21069L08	.. NUT, SELF-LOCKING, PL		2
33	PAOZZ	97499	206-032-526-2	.. GUARD, DOOR HANDLE U/O PN 206-032-501-4		1
34	PAOZZ	96906	MS16562-221	.. PIN, SPRING U/O PN 206-032-501-9		1
35	PAOZZ	97499	90-041-1	.. HANDLE, DOOR		1

SECTION II			TM 55-1520-228-23P			
(1)	(2)	(3)	(4)	(5)	(6)	
ITEM NO	SMR CODE	FSCM	PART NUMBER	DESCRIPTION AND USABLE ON CODES (UOC)	QTY	
36	PAOZZ	96906	MS24694S3	.. SCREW, MACHINE U/O PN 206-032-501-9	2	
37	PAOZZ	97499	206-032-538-1	.. ESCUTCHEON PLATE U/O PN 206-032-501-9	1	
38	PAOZZ	97499	120-048-18-12	.. SHIM U/O PN 206-032-501-9	1	
39	PAOZZ	80205	NAS42DD12-27	.. SPACER, SLEEVE U/O PN 206-032-501-9	1	
40	PAOZZ	96906	MS16562-222	.. PIN, SPRING	1	
41	PBOZZ	97499	206-032-539-1	.. SPINDLE, PASSENGER D	1	
41	PBOZZ	97499	206-032-525-3	.. SPINDLE, DOOR, PASSEN	1	
42	PAOZZ	97499	206-031-528-3	.. ARM, DOOR	1	
43	PAOZZ	97499	206-031-565-1	.. RECEPTACLE, DOOR FAN	1	
44	PAOZZ	97499	21-005B6-12	.. BUSHING, SLEEVE	1	
45	PAOZZ	96906	MS35336-15	.. WASHER, LOCK	2	
46	PAOZZ	97499	90-035-3-48	.. SHAFT, HANDLE	1	
47	PAOZZ	96906	MS24665-151	.. PIN, COTTER	2	
48	PAOZZ	96906	MS20392-1013	.. PIN, STRAIGHT, HEA	2	
49	PAOZZ	97499	206-032-523-1	.. CONNECTING LINK, RIG	1	
50	PAOZZ	96906	MS27039-0807	.. SCREW, MACHINE	4	
51	PAOZZ	88044	AN960-8L	.. WASHER, FLAT	4	
52	PAOZZ	96906	MS24694-S57	.. SCREW, MACHINE	2	
53	PAOZZ	96906	MS21069L08K	.. NUT, SELF-LOCKING, PL	4	
54	PAOZZ	96906	MS21071L08K	.. NUT, SELF-LOCKING, PL	2	
55	A0000	97499	206-032-516-3	.. LATCH ASSY SEE FIG. 9 FOR BREAKDOWN	1	
55	A0000	97499	206-032-516-4	.. LATCH ASSY SEE FIG. 9 FOR BREAKDOWN	1	

END OF FIGURE

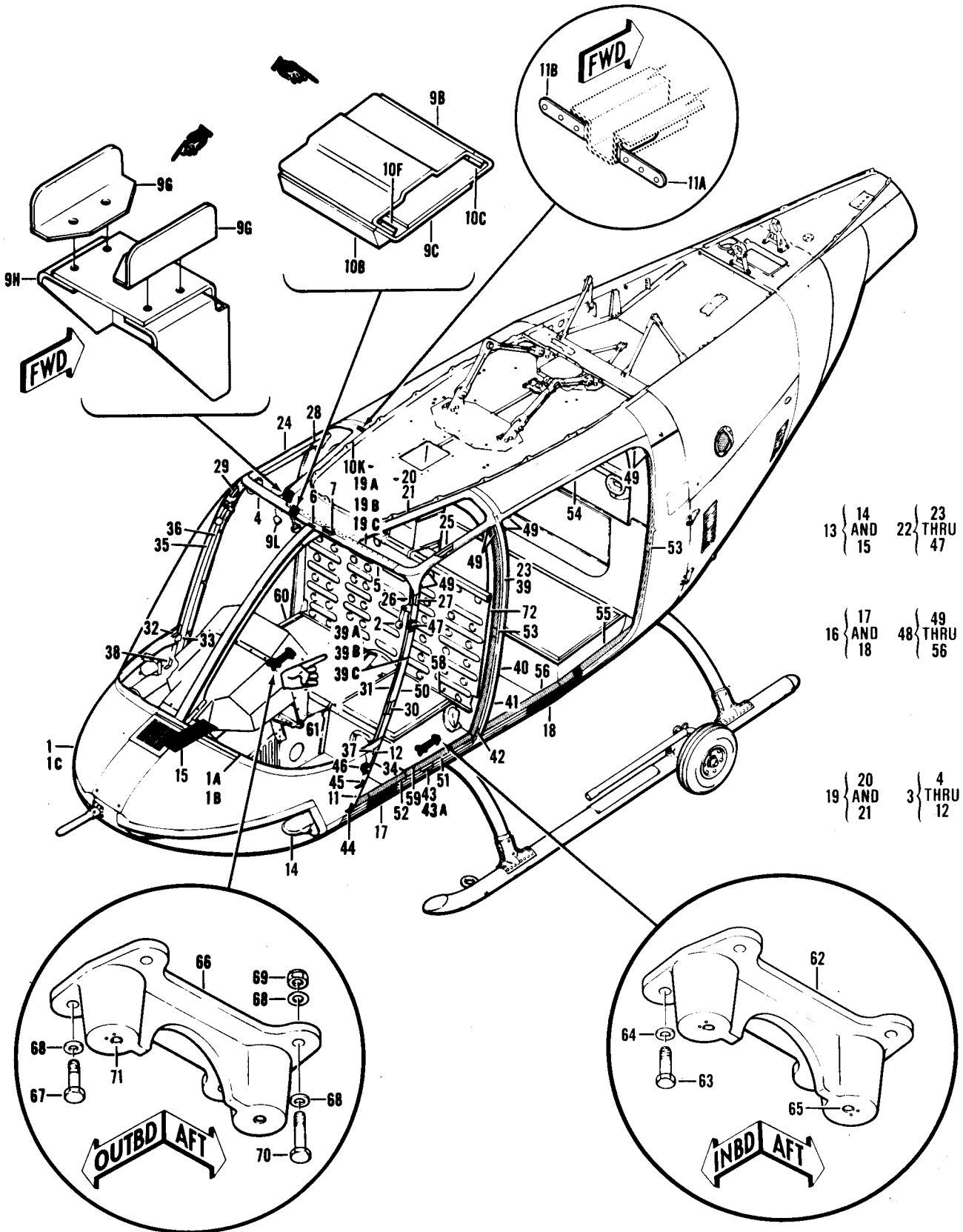

Figure 11. Fuselage Structure Assembly (Sheet 1 of 2)

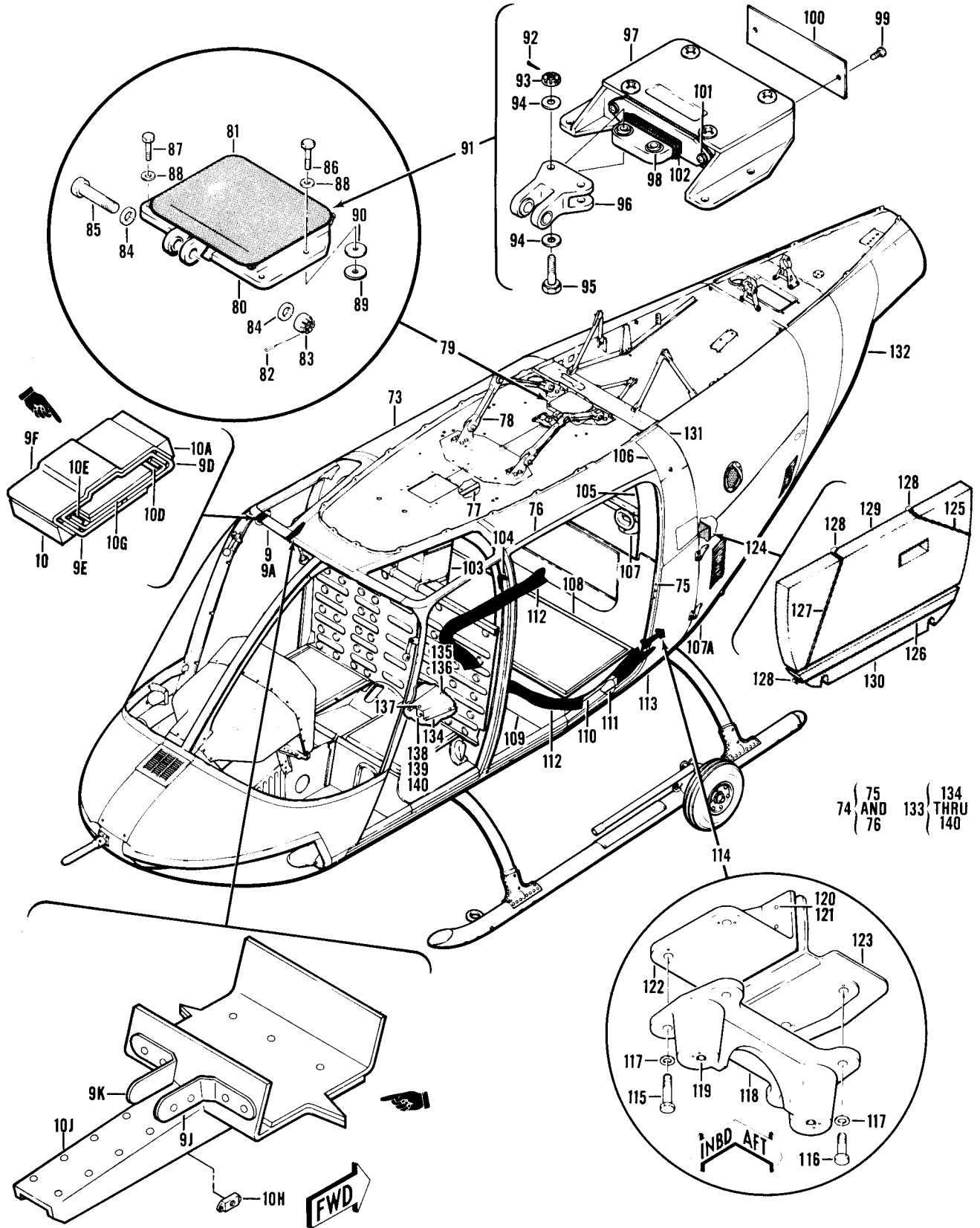

Figure 11. Fuselage Structure Assembly (Sheet 2 of 2)

SECTION II					
(1)	(2)	(3)	(4)	(5)	(6)
ITEM	SMR	FSCM	PART	DESCRIPTION AND USABLE	QTY
NO	CODE		NUMBER	ON CODES (UOC)	
GROUP 02 AIRFRAME					
FIGURE 11. FUSELAGE STRUCTURE ASSEMBLY					
	XCFZZ	97499	206-032-002-1	FUSELAGE ASSY USBL EFF 68-16687 THRU 70-15199 SEE FIG.7 FOR NHA	1
	XCFZZ	97499	206-032-002-5	FUSELAGE ASSY USBL EFF 70-15200 THRU 70-15649 SEE FIG.7 FOR NHA.....	1
	XCFZZ	97499	206-032-002-7	FUSELAGE ASSY USBL EFF 71-20340 THRU 71-20865 SEE FIG.7 FOR NHA.....	1
	XCFZZ	97499	206-032-002-17	FUSELAGE ASSY USBL EFF 72-21061 AND SUB SEE FIG.7 FOR NHA OBSOLETE AFTER COMPL. WITH MWO 55-1520-228-50-33 MOD FOR PN 206-532-007-109.....	1
	XCDDD	97499	206-532-007-109	FUSELAGE ASSY MOD USABLE AFTER COMPL WITH MWO 55-1520-228-50-33 MODIFY FROM PN 206-032-002-17 SEE FIG.7 FOR NHA.....58C	1
1	XCFZZ	97499	206-032-005-1	.NOSE INSTL USBL EFF 68-16687 THRU 70-15199 SEE FIG.12 FOR BREAKDOWN...	1
1	XCFZZ	97499	206-032-005-3	.NOSE INSTL USBL EFF 70-15200 THRU 70-15649 SEE FIG.12 FOR BREAKDOWN...	1
1	XCFZZ	97499	206-032-005-5	.NOSE INSTL USBL EFF 71-20340 AND SUBSEQUENT SEE FIG.12 FOR BREAK DOWN.....	1
1A	PAFZZ	96906	MS21059L08	..NUT,SELF-; LOCKING, PL.....	V
1B	PAFZZ	88044	AN525-832R7	..SCREW, MACHINE.....	V
1C	XCFZZ	97499	206-961-443-1	.MODIFICATION NOSE INSTL BHT SERIAL NO.2001-2281 SEE FIG. 13 FOR BREAK DOWN.....	1
				UOC:58C	
2	XCFZZ	97499	206-031-574-5	.JETTISON INSTL LH, SEE FIG.16 FOR BREAKDOWN...	1
2	XCFZZ	97499	206-031-574-6	.JETTISON INSTL RH, SEE FIG.16 FOR BREAKDOWN...	1

SECTION II						
(1)	(2)	(3)	(4)	(5)	(6)	
ITEM	SMR	FSCM	PART	DESCRIPTION AND USABLE	QTY	
NO	CODE		NUMBER	ON CODES (UOC)		
*	3	XCFZZ	97499	206-031-112-103	.FRAME INSTL WINDSHIELD....	1
	3	XCFFF	97499	206-531-006-101	.WINDSHIELD-UPR-MOD USABLE AFTER COMP. WITH MWO 55-1520-228-50-33 U/O PN 206-532-007-109.....58C	1
*	4	PBDZZ	97499	206-031-112-105	..FRAME ASSY WINDSHIE.....	1
*	5	XDDZZ	97499	206-031-112-21	..FRAME USABLE AFTER COMP. WITH MWO 55-1520-228-50-33 FOR SPARE REPLACEMENT USE PN 206-031-112-239.....58C	1
*	5	XDFZZ	97499	206-031-006-117	..FRAME USABLE AFTER COMP. WITH MWO 55-1520-228-50-33 FOR SPARE REPLACEMENT USE 206-031-112-239 MOD FROM 206-031-112-2158C	1
*	5	XDDZZ	97499	206-031-112-239	...FRAME USABLE AFTER COMP. WITH MWO 55-1520- 228-50-33 SPARE REPLACE- MENT FOR 206-531-006-117...58C	1
*	6	XDDZZ	97499	206-031-112-43	...DOUBLER.....	1
*	7	XDDZZ	97499	206-031-112-47	...DOUBLER	1
*	8	XDDZZ	97499	206-031-112-49	... DOUBLER	1
*	9	XDDZZ	97499	206-031-112-107	...FRAME OBSOLETE AFTER COMPL. WITH MWO 55-1520- 228-50-33 REPLACED BY 206-531-006-115 FOR SPARES USE 206-031- 112-23758C	1
*	9	XDFZZ	97499	206-531-006-115	...FRAME USABLE AFTER COMPL. WITH MWO 55-1520- 228-50-33 MOD FROM 206- 112-107 FOR SPARE REPLACEMENT USE 206- 031-112-237.....58C	1
*	9A	XDFZZ	97499	206-030-226-101	..FRAME USABLE AFTER COMP. WITH MWO 55-1520- 228-50-3358C	1
*	9B	XDFZZ	97499	206-030-228-125	.SPLICE USABLE AFTER COMP. WITH MWO 55-1520- 228-50-33 U/O 206-531- 006-10158C	1
*	9C	XDFZZ	97499	206-030-228-127	..SPLICE USABLE AFTER COMP. WITH MWO 55-1520- 228-50-33 U/O 206-531- 006-00158C	1
*	9D	XDFZZ	97499	206-030-228-119	..SPLICE USABLE AFTER COMP. WITH MWO 55-1520- 228-50-33 U/O 206-531- 006-10158C	1

SECTION II					
(1)	(2)	(3)	(4)	(5)	(6)
ITEM NO	SMR CODE	FSCM	PART NUMBER	DESCRIPTION AND USABLE ON CODES (UOC)	QTY
* 9E	XDFZZ	97499	206-030-228-131	..SPLICE USABLE AFTER COMP. WITH MWO 55-1520-228-50-33 U\O 206-531-006-101.....58C	1
* 9F	XDFZZ	97499	206-030-228-133	..SPLICE USABLE AFTER COMP.WITH MWO 55-1520-228-50-33 U/O 206-531-006-101.....58C	1
* 9G	XDFZZ	97499	206-531-006-137	..CLIP USABLE AFTER COMP. WITH MWO 55-1520-228-50-33.....58C	2
* 9H	XDFZZ	97499	206-531-006-123	..BRACKET USABLE AFTER COMP. WITH MWO 55-1520-228-50-33.....58C	1
* 9J	XDFZZ	97499	206-531-006-125	..CLIP USABLE AFTER COMP. WITH MWO 55-1520-228-50-33.....58C	1
* 9K	XDFZZ	97499	206-531-006-127	..CLIP USABLE AFTER COMP. WITH MWO 55-1520-228-50-33.....58C	1
* 9L	PAOZZ	97499	206-531-006-137	..COVER USABLE AFTER COMP.WITH MWO 55-1520-228-50-33 U\O 206-531-006-101.....58C	1
* 10	PAOZZ	97499	206-030-227-115	..SPACER,PLATE USABLE AFTER COMP WITH MWO 55-1520-228-50-33 U\O 206-531-006-101.....58C	1
* 10A	PAOZZ	97499	206-030-227-117	..SPACER,PLATE USABLE AFTER COMP. WITH MWO 55-1520-228-50-33 U/O 206-531-006-101.....58C	1
* 10B	PAOZZ	97499	206-030-227-131	..SPACER,PLATE USABLE AFTER COMP. WITH MWO 55-1520-228-50-33 U/O 206-531-006-101.....58C	1
* 10C	PAOZZ	97499	206-030-227-121	..SPACER,PLATE USABLE AFTER COMP. WITH MWO 55-1520-228-50-33 U/O 206-531-006-101.....58C	1
* 10D	PAOZZ	97499	206-030-227-123	..SPACER,PLATE USABLE AFTER COMP. WITH MWO 55-1520-228-50-33 U/O 206-531-006-101.....58C	1
* 10E	PAOZZ	97499	206-030-227-125	..SPACER,PLATE USABLE AFTER COMP.WITH MWO 55-1520-228-50-33 U/O 206-531-006-101.....58C	1

SECTION II					
(1)	(2)	(3)	(4)	(5)	(6)
ITEM	SMR		PART	DESCRIPTION AND USABLE	QTY
NO	CODE	FSCM	NUMBER	ON CODES (UOC)	
* 10F	PAOZZ	97499	206-030-227-127	..SPACER,PLATE USABLE AFTER COMP. WITH MWO 55-1520-228-50-33 U/O 206-531-006-101.....58C	1
* 10G	PAOZZ	97499	206-030-227-133	..SPACER,PLATE USABLE AFTER COMP. WITH MWO 55-1520-228-50-33 U/O 206-531-006-101.....58C	1
* 10H	PAFZZ	96906	MS21059L3	..NUTPLATE USABLE AFTER COMP. WITH MWO 55-1520- 228-50-33 U/O PN 206- 531-006-101.....58C	1
* 10J	XDFZZ	97499	206-030-229-101	..BRACE USABLE AFTER COMP. WITH MWO 55-1520- 228-50-33 U/O 206- 531-006-101.....58C	1
* 10K	XDFZZ	97499	206-531-006-119	..STIFFENER USABLE AFTER COMP. WITH MWO 55-1520- 228-50-33 U/O 206- 531-006-101.....58C	1
* 11	PAOZZ	80205	NAS1329H3K80L	..NUT,SELF-LOCKING,BL.....	1
* 11A	XDFZZ	97499	206-531-006-131	..CLIP USABLE AFTER COMP. WITH MWO 55-1520- 228-50-33.....58C	1
* 11B	XDFZZ	97499	206-531-006-129	..CLIP USABLE AFTER COMP. WITH MWO 55-1520-228- 50-33.....58C	1
12	PAOZZ	11815	CR2248-4-6	..RIVET,BLIND.....	V
	XCFZZ	97499	206-032-002-1	FUSELAGE ASSY USBL EFF 68-16687 THRU 70-15199 SEE FIG.7 FOR NHA.....	1
13	XCFZZ	97499	206-032-139-1	..REST INSTL HEEL.....	1
14	PBOZZ	97499	206-032-139-3	..HEEL REST,PILOT AND	1
15	PBOZZ	97499	206-032-139-5	..HEEL REST,PILOT AND	1
16	XCFZZ	97499	206-032-136-1	..PLATE INSTL SCUFF,LH.....	1
16	XCFZZ	97499	206-032-136-2	..PLATE INSTL SCUFF,RH.....	1
17	PBOZZ	97499	206-032-136-19	..SCUFF PLATE,DOOR SI LH...	1
17	PBOZZ	97499	206-032-136-20	..SCUFF PLATE,DOOR SI RH...	1
18	PBOZZ	97499	206-032-136-21	..SCUFF PLATE,DOOR SI LH...	1
18	PBOZZ	97499	206-032-136-22	..SCUFF PLATE,DOOR SI RH...	1
19	XCFZZ	97499	206-031-108-5	..SKYLIGHT INSTL LH.....	1
19	XCFZZ	97499	206-031-108-6	..SKYLIGHT INSTL RH.....	1
19A	PAFZZ	96906	MS35206-230	..SCREW,MACHINE.....	V
19B	PAFZZ	88044	AN960-6L	..WASHER,FLAT	V

SECTION II			TM 55-1520-228-23P C8		
(1)	(2)	(3)	(4)	(5)	(6)
ITEM NO	SMR CODE	FSCM	PART NUMBER	DESCRIPTION AND USABLE ON CODES(UOC)	QTY
19C	PAFZZ	96906	MS21042L06	... NUT, SELF-LOCKING, EX.	V
20	PAOZZ	97499	206-031-108-23	... RETAINER, WINDOW PAN LH, SKYLI GHT. . UOC: 58A	1
20	PBOZZ	97499	206-032-490-2	... RETAINER, WINDOW PAN RH, SKYLI GHT. . UOC: 58C	1
20	PAOZZ	97499	206-031-108-24	... RETAINER, WINDOW PAN RH, SKYLI GHT. . UOC: 58A	1
20	PBOZZ	97499	206-032-490-1	... RETAINER, WINDOW PAN LH, SKYLI GHT. . UOC: 58C	1
21	PAOZZ	97499	206-031-108-33	... WINDOW PANEL, AIRCRA LH.	1
21	PAOZZ	97499	206-032-491-1	... WINDOW PANEL, AIRCRA LH.	1
21	PAOZZ	97499	206-031-108-34	... WINDOW PANEL, AIRCRA RH.	1
21	PAOZZ	97499	206-032-491-2	... WINDOW PANEL, AIRCRA RH. UOC: 58C	1
22	XCFZZ	97499	206-031-112-79	... FRAME INSTL LH, DOOR.	1
22	XCFZZ	97499	206-031-112-80	... FRAME INSTL RH, DOOR.	1
23	PBDZZ	97499	206-031-112-81	... FRAME ASSY, DOOR LH.	1
23	PBDZZ	97499	206-031-112-82	... FRAME ASSY, DOOR RH.	1
24	XDDZZ	97499	206-031-112-23	... LONGERON LH.	1
24	PBDZZ	97499	206-031-112-24	... LONGERON RH.	1
25	XDDZZ	97499	206-031-112-57	... DOUBLER.	1
26	XDDZZ	97499	206-031-112-25	... BRACKET LH.	1
26	XDDZZ	97499	206-031-112-26	... BRACKET RH.	1
27	XDDZZ	97499	206-031-112-55	... DOUBLER.	1
28	XDDZZ	97499	206-031-112-27	... BRACKET LH.	1
28	XDDZZ	97499	206-031-112-28	... BRACKET RH.	1
29	XDDZZ	97499	206-031-112-56	... DOUBLER.	1
30	XDDZZ	97499	206-031-112-53	... DOUBLER LH.	1
30	XDDZZ	97499	206-031-112-54	... DOUBLER RH.	1
31	XDDZZ	97499	206-031-112-125	... POST LH, DOOR.	1
31	XDDZZ	97499	206-031-112-126	... POST RH, DOOR.	1
32	XDDZZ	97499	206-031-112-39	... CLIP.	1
33	XDDZZ	97499	206-031-112-33	... CLIP LH.	1
33	XDDZZ	97499	206-031-112-34	... CLIP RH.	1
34	XDFZZ	97499	206-031-112-59	... DOUBLER.	1
35	XDDZZ	97499	206-031-112-129	... STIFFENER USE ON LEFT SIDE ONLY.	1
36	XDDZZ	97499	206-031-112-135	... STIFFENER USE ON LEFT SIDE ONLY.	1
37	XDDZZ	97499	206-031-112-137	... CLIP.	1
38	XDDZZ	97499	206-031-112-139	... CLIP.	1
39	PAFFF	97499	206-031-112-83	... FRAME ASSY L/H.	1
39	PAFFF	97499	206-031-112-84	... FRAME ASSY R/H.	1
39A	PAFZZ	96906	MS21059L08	... NUT, SELF-LOCKING, PL.	V
39B	PAFZZ	96906	MS21066L08-8	... NUT ASSEMBLY, SELF-L.	V
39C	PAFZZ	88044	AN525-832R7	... SCREW, MACHINE.	V
40	XDDZZ	97499	206-031-112-133	... DEFLECTOR.	1
41	XDDZZ	97499	206-031-112-131	... DEFLECTOR.	1
42	XDDZZ	97499	206-031-112-61	... BRACKET LH.	1
42	XDFZZ	97499	206-031-112-63	... BRACKET RH.	1
43	PBFZZ	97499	206-031-112-149	... SHIM.	1

SECTION II (1) ITEM NO	(2) SMR CODE	(3) FSCM	TM 55-1520-228-23P (4) PART NUMBER	C1 (5) DESCRIPTION AND USABLE ON CODES(UOC)	(6) QTY
43A	PAOZZ	89954	113B4619P3	...WASHER, FLAT	V
44	PBDZZ	97499	206-031-112-37	...CLIP LH	1
44	XDDZZ	97499	206-031-112-38	...CLIP, LH RH	1
45	XDDZZ	97499	206-031-112-35	...CLIP	1
46	PBDZZ	97499	206-031-112-111	...BRACKET LH	1
46	PBDZZ	97499	206-031-112-112	...BRACKET RH	1
47	PBDZZ	97499	206-031-112-127	...BRACKET LH	1
47	PBDZZ	97499	206-031-112-128	...BRACKET, DOOR FRAME RH	1
48	XCFZZ	97499	206-031-159-7	.SEAL INSTL LH	1
48	XCFZZ	97499	206-031-159-8	.SEAL INSTL RH	1
49	MFOZZ	97499	206-031-159-9	..RETAINER	20
50	MOOZZ	97499	110-004-3-1154	..RUBBER STRIP	1
51	MOOZZ	97499	110-004-3-0286	..RUBBER STRIP	1
52	MOOZZ	97499	110-004-3-0110	..RUBBER STRIP	1
53	MOOZZ	97499	206-031-159-5	..RUBBER STRIP	2
54	MOOZZ	97499	110-004-3-1062	..RUBBER STRIP	1
55	MOOZZ	97499	110-004-3-0438	..RUBBER STRIP	1
56	MOOZZ	97499	110-004-3-0173	..RUBBER STRIP	1
57	XCFZZ	97499	206-032-102-1	.BULKHEAD INSTL SEE FIG. 18 FOR BREAKDOWN	1
58	XCFZZ	97499	206-032-104-1	.SEAT INSTL PILOT, USBL EFF 68- 16687 THRU 72-21069 SEE FIG.18 FOR BREAKDOWN	1
58	XCFZZ	97499	206-032-104-9	.SEAT INSTL PILOT, USBL EFF 72- 21070 THRU 72-21460 SEE FIG. 18 FOR BREAKDOWN	1
58	XCFZZ	97499	206-032-104-13	.SEAT INSTL PILOT, USBL EFF 73- 21861 AND SUBSEQUENT SEE FIG. 18 FOR BREAKDOWN	1
58	XCFZZ	97499	206-032-104-3	.SEAT INSTL CO-PILOT, USBL EFF 68- 16687 THRU 72-21460 SEE FIG. 18 FOR BREAKDOWN	1
58	XCFZZ	97499	206-032-104-29	.SEAT INSTL CO-PILOT, USBL EFF 73- 21861 AND SUBSEQUENT SEE FIG. 18 FOR BREAKDOWN	1
59	XCFZZ	97499	206-031-121-9	.COVER INSTL LH, SEAT SEE FIG. 18 FOR BREAKDOWN	1
60	XCFZZ	97499	206-031-120-3	.COVER INSTL RH, SEAT SEE FIG. 18 FOR BREAKDOWN	1
61	XCFZZ	97499	206-031-168-9	.COVER INSTL CONSOLE SEE FIG. 18 FOR BREAKDOWN	1
62	XCFZZ	97499	206-032-109-1	.SUPPORT INSTL	1
63	PAOZZ	88044	AN4-5A	..BOLT, MACHINE	4
64	PAOZZ	88044	AN960PD416	..WASHER, FLAT	4
65	PBOOO	97499	206-030-104-5	..FITTING ASSY, SUPPOR	1
66	XCFZZ	97499	206-032-109-2	.SUPPORT INSTL	1
67	PAOZZ	88044	AN4-5A	..BOLT, MACHINE	2
68	PAOZZ	88044	AN960PD416	..WASHER, FLAT	6
69	PAOZZ	96906	MS21042L4	..NUT, SELF-LOCKING, EX	2
70	PAOZZ	88044	AN4-15A	..BOLT, MACHINE	2
71	PBOOO	97499	206-030-104-5	..FITTING ASSY, SUPPOR	1
72	XCFZZ	97499	206-032-106-1	.BULKHEAD INSTL USBL EFF 68-16687	1

(1) ITEM NO	(2) SECTION SMR CODE	(3) II FSCM	(4) PART NUMBER	(5) DESCRIPTION AND USABLE ON CODES (UOC)	(6) QTY
				THRU 72-21460 SEE FIG.20 FOR BREAKDOWN	
72	XCFZZ	97499	206-032-106-11	.BULKHEAD INSTL USBL EFF 73-21861 AND SUBSEQUENT SEE FIG.20 FOR BREAK DOWN	1
73	XCDZZ	97499	206-032-201-7	.ROOF CABIN INSTL SEE FIG.21 FOR BREAKDOWN	1
74	XCFZZ	97499	206-032-123-1	..FRAME INSTL DOOR,LH	1
74	XCFZZ	97499	206-032-123-2	..FRAME INSTL DOOR,RH.	1
75	PAOZZ	80205	NAS42DD4-26	..SPACER,SLEEVE	3
76	XDDZZ	97499	206-032-123-9	..FRAME ASSY LH	1
76	XDDZZ	97499	206-032-123-10	..FRAME ASSY,DOOR RH	1
77	XCFZZ	97499	206-032-200-1	.BEAM INSTL UPPER CABIN ROOF SEE FIG.22 FOR BREAK DOWN	1
78	XCFZZ	97499	206-031-507-11	.SUPPORT INSTL PYLON,LH SEE FIG.23 FOR BREAKDONW.	1
78	XCFZZ	97499	206-031-507-12	.SUPPORT INSTL PYLON,RH SEE FIG.23 FOR BREAKDONW.	1
78	XCFZZ	97499	206-961-429-1	.MODIFICATION FUSELAGE ENGINE SEE FIG.23 FOR BREAKDOWN	1
				UOC:58C	
79	XCFZZ	97499	206-031-505-7	.MOUNT INSTL, ISOLATION, PYLON	1
80	PAOOO	97499	206-030-539-3	.MOUNT ASSY , PYLON.....	1
80	PAOOO	97499	206-030-539-101	.MOUNT ASSY,PYLON	1
80	PAOOO	76005	LM700SA8	..MOUNT ASSY,PYLON	REF
81	PAOZZ	76005	LM700-5	. . .SEAL,NONMETALLIC SP.	1
82	PAOZZ	96906	MS24665-300	..PIN,COTTER.....	1
83	PAOZZ	88044	AN310-8	..NUT,PLAIN,CASTEL.	1
84	PAOZZ	88044	AN960-816L	..WASHER,FLAT	2
85	PAOZZ	88044	AN8-20	..BOLT,MACHINE	1
86	PAOZZ	80205	NAS1304-10H	..BOLT,SHEAR USED IF SHIM THICKNESS IS .041 TO .000.	2
86	PAOZZ	80205	NAS1304-11H	..BOLT,SHEAR USED IF SHIM THICKNESS IS .062 TO .041.	V
87	XDOZZ	80205	NAS6604H12	..BOLT,SHEAR USED IF SHIM THICKNESS IS .052 TO .000.	V
87	PAOZZ	80205	NAS1304-13H	..BOLT,SHEAR USED IF SHIM THICKNESS IS .062 TO .052.	V
88	PAOZZ	88044	AN960PD416	..WASHER,FLAT.	4
89	PAOZZ	97499	120-033-32-8	..SHIM.	4
90	PAOZZ	97499	120-035-32-8	..SHIM.	4
91	PAOZZ	81860	22783-2	..MOUNT ASSY,PYLON	1

SECTION II					
(1)	(2)	(3)	(4)	(5)	(6)
ITEM NO	SMR CODE	FSCM	PART NUMBER	DESCRIPTION AND USABLE ON CODES (UOC)	QTY
92	PAOZZ	96906	MS24665-287	..PIN,COTTER	2
93	PAOZZ	88044	AN320-6	..NUT,PLAIN,SLOTTED,H.	2
94	PAOZZ	88044	AN960-616L	... WASHER,FLAT	4
95	PAOZZ	80205	NAS464P6-16	.. .BOLT,SHEAR	2
96	PAOZZ	81860	5610033-01700	... YOKE,PYLON	1
98	PAOZZ	96906	MS14103-6	..BEARING,PLAIN,SELF-.	2
99	XDOZZ	96906	MS51958-4C	..SCREW,MACHINE	2
100	PAOZZ	81860	2010053-02601	..COVER,MOUNT ASSY	1
101	PAOZZ	96906	MS51958-59	..SCREW,MACHINE	4
102	PAOZZ	81860	101904-001000	..BOOT ASSY	1
	XCFZZ	97499	206-032-110-1	POST INSTL CENTER SEE FIG.24 FOR BREAKDOWN	1
103	XCFZZ	97499	206-961-446-1	.MODIFICATION FUSELAGE, CENTER POST SEE FIG.24 FOR BREAKDOWN	1
				UOC:58C	
104	XCFZZ	97499	206-031-574-9	.JETTISON INSTL LH,DOOR SEE FIG.17 FOR BREAKDOWN.	1
104	XCFZZ	97499	206-031-574-10	.JETTISON INSTL RH,.	1
105	XCFZZ	97499	206-032-107-5	.BULKHEAD INSTL USBL EFF 68-16687 THRU 70-15649 SEE FIG.25 FOR BREAKDOWN	1
105	XCFZZ	97499	206-032-107-9	.BULKHEAD INSTL USBL EFF 71-20340 AND SUBSEQUENT SEE FIG.25 FOR BREAKDOWN	1
106	XCFZZ	97499	206-031-117-123	SKIN INSTL AFT CABIN, USBL EFF 68-16687 THRU 70-15649 SEE FIG.26 FOR BREAKDOWN	1
106	XCFZZ	97499	206-031-117-189	SKIN INSTL AFT CABIN, USBL EFF 71-20340 AND SUBSEQUENT SEE FIG.26 FOR BREAKDOWN	1
107	XCFZZ	97499	206-032-117-1	.COVER INSTL FUEL CELL, USBL EFF 68-16687 THRU 70-15649 SEE FIG.26 FOR BREAKDOWN	1
107	XCFZZ	97499	206-032-117-5	.COVER INSTL FUEL CELL, USBL EFF 71-20340 AND SUBSEQUENT SEE FIG.26 FOR BREAKDOWN	1
* 107A	XCDDD	97499	206-532-011-101	.MOD FUEL CAVITY USABLE AFTER COMP. WITH MWO 55-1520-228-50-33 FOR BREAKDOWN U/O PN 206-532-007-109	1
				.58C	

(1) ITEM NO	SECTION II (2) SMR CODE	(3) FSCM	(4) PART NUMBER	(5) DESCRIPTION AND USABLE ON CODES (UOC)	(6) QTY
108	XCFZZ	97499	206-032-101-1	.PANEL INSTL PASSENGER SEAT, USBL EFF 68-16687 THRU 70-15649 SEE FIG. 19 FOR BREAKDOWN	1
108	XCFZZ	97499	206-032-101-5	.PANEL INSTL PASSENGER SEAT, USBL EFF 71-20340 AND SUBSEQUENT FIG.19 FOR BREAKDOWN	1
109	XCFZZ	97499	206-032-103-1	.BULKHEAD INSTL USBL EFF 68-16687 THRU 70-15649 SEE FIG.19 FOR BREAKDOWN	1
109	XCFZZ	97499	206-032-103-5	.BULKHEAD INSTL USBL EFF 71-20340 AND SUBSEQUENT SEE FIG.19 FOR BREAKDOWN	1
110	XCFZZ	97499	206-032-131-1	.PANEL INSTL LH PASSENGER SEAT SEE FIG.19 FOR BREAKDOWN	1
110	XCFZZ	97499	206-032-131-3	.PANEL INSTL RH PASSENGER SEAT SEE FIG.19 FOR BREAKDOWN	1
111	XCFZZ	97499	206-032-120-1	.SUPPORT INSTL FUEL CELL, USBL EFF 68-16687 THRU 70-15649 SEE FIG.28 FOR BREAKDOWN	1
111	XCFZZ	97499	206-032-120-5	.SUPPORT INSTL FUEL CELL, USBL EFF 71-20340 AND SUBSEQUENT SEE FIG. 28 FOR BREAKDOWN	1
112	XCFZZ	97499	206-032-150-1	.CONDUIT INSTL USBL EFF 71-20340 AND SUBSEQUENT SEE FIG. 28 FOR BREAKDOWN	1
112	XCFZZ	97499	206-032-150-2	.CONDUIT INSTL USBL EFF 71-20340 AND SUBSEQUENT SEE FIG. 28 FOR BREAKDOWN	1
113	XCDZZ	97499	206-032-100-1	.SHELL ASSY LOWER CABIN USBL EFF 68-16687 THRU 70-15649 SEE FIG.27 FOR BREAKDOWN	1
113	XCDZZ	97499	206-032-100-9	.SHELL ASSY LOWER CABIN USBL EFF 71-20340 AND SUBSEQUENT FOR BREAKDOWN	1

SECTION II					
(1)	(2)	(3)	(4)	(5)	(6)
ITEM NO	SMR CODE	FSCM	PART NUMBER	DESCRIPTION AND USABLE ON CODES (UOC)	QTY
114	XCFZZ	97499	206-032-111-1	.SUPPORT INSTL LH.	1
114	XCFZZ	97499	206-032-111-2	.SUPPORT INSTL RH.	1
115	PAOZZ	88044	AN4-17A	..BOLT,MACHINE.	4
116	PAOZZ	88044	AN4-6A	..BOLT,MACHINE.	4
117	PAOZZ	88044	AN960PD416	..WASHER,FLAT.	8
118	PBOOO	97499	206-030-104-5	..FITTING ASSY,SUPPOR.	1
119	PAOZZ	96906	MS21086L4	...NUT,SELF-LOCKING,PL.	4
120	PAOZZ	73197	HL20PB6-12	..PIN-RIVET,THREAD	8
121	PAOZZ	73197	HL86PBW6	..COLLAR,PIN-RIVET,TH.	8
122	PBOZZ	97499	206-032-112-1	..SUPPORT,LANDING GEA.	1
123	PBOZZ	97499	206-032-113-1	..SUPPORT,STRUCTURAL.	1
124	XCFZZ	97499	206-032-341-7	.FILLER INSTL USBL EFF 71-20340 AND SUBSEQUENT.	1
125	MFOZZ	97499	206-032-341-15	..CORD ASSEMBLY ELAST.	1
126	MFOZZ	97499	206-032-341-17	..CORD ASSEMBLY ELAST.	1
127	MFOZZ	97499	206-032-341-19	..CORD ASSEMBLY ELAST.	1
128	MFOZZ	97499	206-032-341-27	..CLIP.	6
129	PAOZZ	97499	206-032-342-5	..SEAL,FILLER ASSY.	1
130	PAOZZ	97499	206-032-342-7	..SEAL,FILLER ASSY.	1
131	XCFZZ	97499	206-032-302-5	.BULKHEAD INSTL USBL EFF 68-16687 THRU 70- 15649 SEE FIG.29 FOR BREAKDOWN.	1
131	XCFZZ	97499	206-032-302-9	.BULKHEAD INSTL USBL EFF 71-20340 AND SUBSEQUENT SEE FIG.29 FOR BREAK- DOWN	1
* 131	XCFZZ	97499	206-532-006-103	.MOD BAGGAGE USABLE AFTER COMP. WITH MWO 55-1520-228-50-33 U/O PN 206-532-007- 109 SEE FIGURE 30 FOR BREAKDOWN	58C 1
132	XCFZZ	97499	206-032-003-1	.FUSELAGE INSTL,AFT USBL EFF 68-16687 THRU 70- 15199 SEE FIG.30 FOR BREAKDOWN	1
132	XCFZZ	97499	206-032-003-5	.FUSELAGE INSTL,AFT USBL EFF 70-15200 THRU 70- 15649 SEE FIG.30 FOR BREAKDOWN	1
132	XCFZZ	97499	206-032-003-9	.FUSELAGE INSTL,AFT USBL EFF 71-20340 THRU 71-20865 SEE FIG.30 FOR BREAKDOWN	1

SECTION II					
(1)	(2)	(3)	(4)	(5)	(6)
ITEM	SMR		PART	DESCRIPTION AND USABLE	QTY
NO	CODE	FSCM	NUMBER	ON CODES (UOC)	
132	XCFZZ	97499	206-032-003-119	. FUSELAGE INSTL,AFT USBL EFF 72-21061 AND SUBSEQUENT SEE FIG.30 FOR BREAKDOWN.	1
133	XCFZZ	97499	206-032-105-1	.COVER INSTL PASSENGER FLOOR	1
134	XDOZZ	97499	206-032-105-5	..COVER FLOOR.	1
135	PAOZZ	96906	MS27039-1-08	..SCREW,MACHINE.	6
136	PAOZZ	88044	AN960PD10L	..WASHER,FLAT.	9
137	PAOZZ	96906	MS27039-1-05	..SCREW,MACHINE.	3
138	AOOOO	97499	206-032-105-3	..SHIELD ASSY.	1
139	MFOZZ	97499	206-032-105-7	...SHIELD.	1
140	PAOZZ	96906	MS21069L3	...NUT,SELF-LOCKING,PL.	3

END OF FIGURE

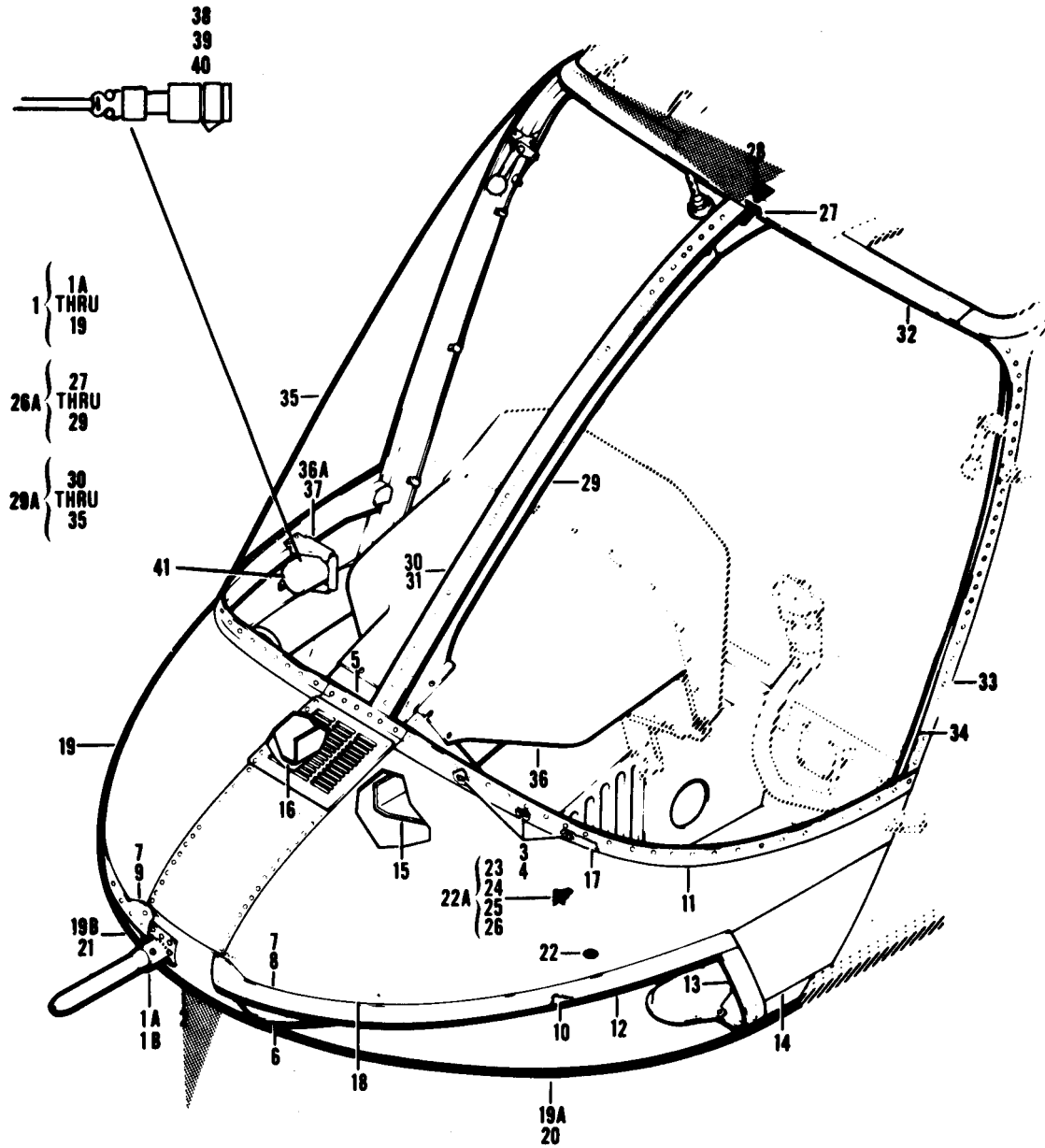

Figure 12. Nose Installation

SECTION II			TM 55-1520-228-23P			
(1)	(2)	(3)	(4)	(5)	(6)	
ITEM NO	SMR CODE	FSCM	PART NUMBER	DESCRIPTION AND USABLE ON CODES(UOC)	GROUP	QTY
				GROUP 02 AIRFRAME		
				FIGURE 12 NOSE INSTALLATION		
	XCFZZ	97499	206-032-0C5-1	NOSE INSTL USBL EFF 68-16687 THRU 70-15199 SEE FIG. 11 FOR NHA.		1
	XCFZZ	97499	206-032-0C5-3	NOSE INSTL USBL EFF 70-15200 THRU 70-15649 SEE FIG. 11 FOR NHA.		1
1	XCFZZ	97499	206-032-124-1	.. SKIN INSTL.		1
1A	XCFZZ	97499	206-031-143-5	.. SUPPORT, PITOT INSTL.		1
1B	PAOZZ	97499	206-031-143-3	.. SUPPORT ASSY, PITOT.		1
2	PAFZZ	97499	206-032-124-65	.. SKIN, AIRCRAFT.		1
3	XDOZZ	97499	140-001-1	.. WASHER, FLAT.	V	1
4	PAOZZ	96906	MS21059L08K	.. NUT, SELF-LOCKING, PL.		6
5	PAOZZ	97499	206-032-124-67	.. CLIP, RETAINER, SKIN.		1
6	XDDZZ	97499	206-032-124-63	.. STIFFENER.		1
7	XDDZZ	97499	206-032-124-71	.. CLIP.		2
8	XDDZZ	97499	206-032-124-83	.. CLIP.		1
9	XDDZZ	97499	206-032-124-84	.. CLIP.		1
10	PBOZZ	97499	206-032-124-19	.. SUPPORT, NOSE, AIRCRA LH.		1
10	PBOZZ	97499	206-032-124-21	.. SUPPORT, NOSE, AIRCRA RH.		1
11	PAOZZ	97499	206-032-124-81	.. RETAINER, SKIN, AIR LH.		1
11	PAOZZ	97499	206-032-124-82	.. RETAINER, SKIN, AIRCRA RH.		1
12	PAOZZ	97499	206-032-124-77	.. RETAINER, SKIN, AIR LH.		1
12	PAOZZ	97499	206-032-124-78	.. RETAINER, SKIN, AIR RH.		1
13	PAOZZ	97499	206-032-124-79	.. RETAINER, SKIN, AIR LH.		1
13	PAOZZ	97499	206-032-124-80	.. RETAINER, SKIN, AIRCRA RH.		1
14	XDOZZ	97499	206-032-124-23	.. SKIN, AIRCRAFT LH.		1
14	XDOZZ	97499	206-032-124-24	.. SKIN, AIRCRAFT RH.		1
15	XDDZZ	97499	206-032-124-61	.. CLIP.		1
16	XDDZZ	97499	206-032-124-62	.. CLIP.		1
17	PBOZZ	97499	206-032-124-15	.. SUPPORT, NOSE, AIRCRA LH.		1
17	PBOZZ	97499	206-032-124-17	.. SUPPORT, NOSE, AIRCRA RH.		1
18	PAOZZ	97499	206-032-124-5	.. SKIN, AIRCRAFT LH.		1
19	PBOZZ	97499	206-032-124-7	.. SKIN, AIRCRAFT RH.		1
19A	XCFZZ	97499	206-032-116-1	.. WINDOW INSTL LOWER, LH.		1
19B	XCFZZ	97499	206-032-116-3	.. WINDOW INSTL LOWER, RH.		1
20	PAOOO	97499	206-032-116-5	.. WINDOW PANEL, AIRCRA LH.		1
21	PAOOO	97499	206-032-116-7	.. WINDOW PANEL, AIRCRA RH.		1
22	PAOZZ	61864	SS50890K2220	.. BUTTON, PLUG.		1
22A	XCFZZ	97499	206-031-215-3	.. BRACKET INSTL.		1
23	PAOZZ	96906	MS21069L3	.. NUT, SELF-LOCKING, PL.		3
24	XDOZZ	97499	206-031-215-11	.. BRACKET.		1
25	PAOZZ	96906	MS27039-1-06	.. SCREW, MACHINE.		4
26	PAOZZ	88044	AN960PD10L	.. WASHER, FLAT.		4
26A	XCFZZ	97499	206-031-160-9	.. POST INSTL CENTER.		1
				UOC: 58A		
27	MDDZZ	97499	206-031-160-17	.. CLIP LH.		1
				UOC: 58A		
27	MDDZZ	97499	206-031-160-18	.. CLIP RH.		1
				UOC: 58A		
28	MDDZZ	97499	206-031-160-19	.. CLIP LH.		1

SECTION II			TM 55-1520-228-23P			
(1)	(2)	(3)	(4)		(5)	(6)
ITEM NO	SMR CODE	FSCM	PART NUMBER	DESCRIPTION AND USABLE ON CODES(UOC)		QTY
				UOC: 58A		
28	MDDZZ	97499	206-031-160-20	. . CLIP RH.		1
				UOC: 58A		
29	PBDZZ	97499	206-031-160-25	. . POST, WINDSHI ELD.		1
				UOC: 58A		
29A	XCFZZ	97499	206-032-115-11	. WINDSHI ELD INSTL.		1
30	XDOZZ	97499	140-001-1	. WASHER, FLAT.		35
31	PAOZZ	97499	206-032-115-18	. . RETAI NER, WINDSHI ELD.		1
32	PAOZZ	97499	206-032-115-19	. . RETAI NER, WINDSHI ELD.		1
33	PAOZZ	97499	206-032-115-5	. . RETAI NER, WINDSHI ELD.		1
33	PAOZZ	97499	206-032-115-6	. . RETAI NER, WINDSHI ELD RH.		1
34	PAOZZ	97499	206-032-115-15	. . WINDSHI ELD PANEL, AI LH.		1
35	PAOZZ	97499	206-032-115-3	. . WINDSHI ELD PANEL, AI RH.		1
36	XCFZZ	97499	206-032-210-1	. CONSOLE INSTL USBL EFF 68-16687 THRU 70-15199 SEE FIG. 14 FOR BREAKDOWN.		1
				. CONSOLE INSTL USBL EFF 70-15200 THRU 70-15399 SEE FIG. 14 FOR BREAKDOWN.		1
36	XCFZZ	97499	206-032-210-5	. CONSOLE INSTL USBL EFF 70-15200 THRU 70-15399 SEE FIG. 14 FOR BREAKDOWN.		1
36	XCFZZ	97499	206-032-210-9	. CONSOLE INSTL USBL EFF 71-15400 AND SUBSEQUENT SEE FIG. 14 FOR BREAKDOWN.		1
36	XCFZZ	97499	206-961-482-1	. MODI FICATION INSTRUMENT PANEL		1
				OBS AFT CMPL W MWO55-1520-228- 50-30 SEE FIG. 15 FOR BRKN 58C.		
				UOC: 58C		
36	XCFZZ	97499	206-961-482-3	. MODI FICATION, INSTR USBL AFT CMPL W MWO55-1520-228-50-30.		1
				UOC: 58C		
36A	XCFZZ	97499	206-032-145-1	. COMPASS MOUNT INSTL.		1
				UOC: 58A		
37	PAOZZ	97499	206-032-145-3	. . SUPPORT ASSEMBLY, PA.		1
				UOC: 58A		
38	PAOZZ	22973	5602BG-28	. LI GHT, PANEL NVG.		1
				UOC: 58A		
38	PAOZZ	22973	5602BG-28	. LI GHT, PANEL NVG.		1
				UOC: 58A		
39	PAOZZ	80205	NAS43DD3-22	. . SPACER, SLEEVE.		1
				UOC: 58A		
40	PAOZZ	96906	MS25237-327	. . LAMP, INCANDESCENT.		1
				UOC: 58A		
41	PAOZZ	81996	EAB700-3	. . CLAMP, LOOP.		4
				UOC: 58A		

END OF FIGURE

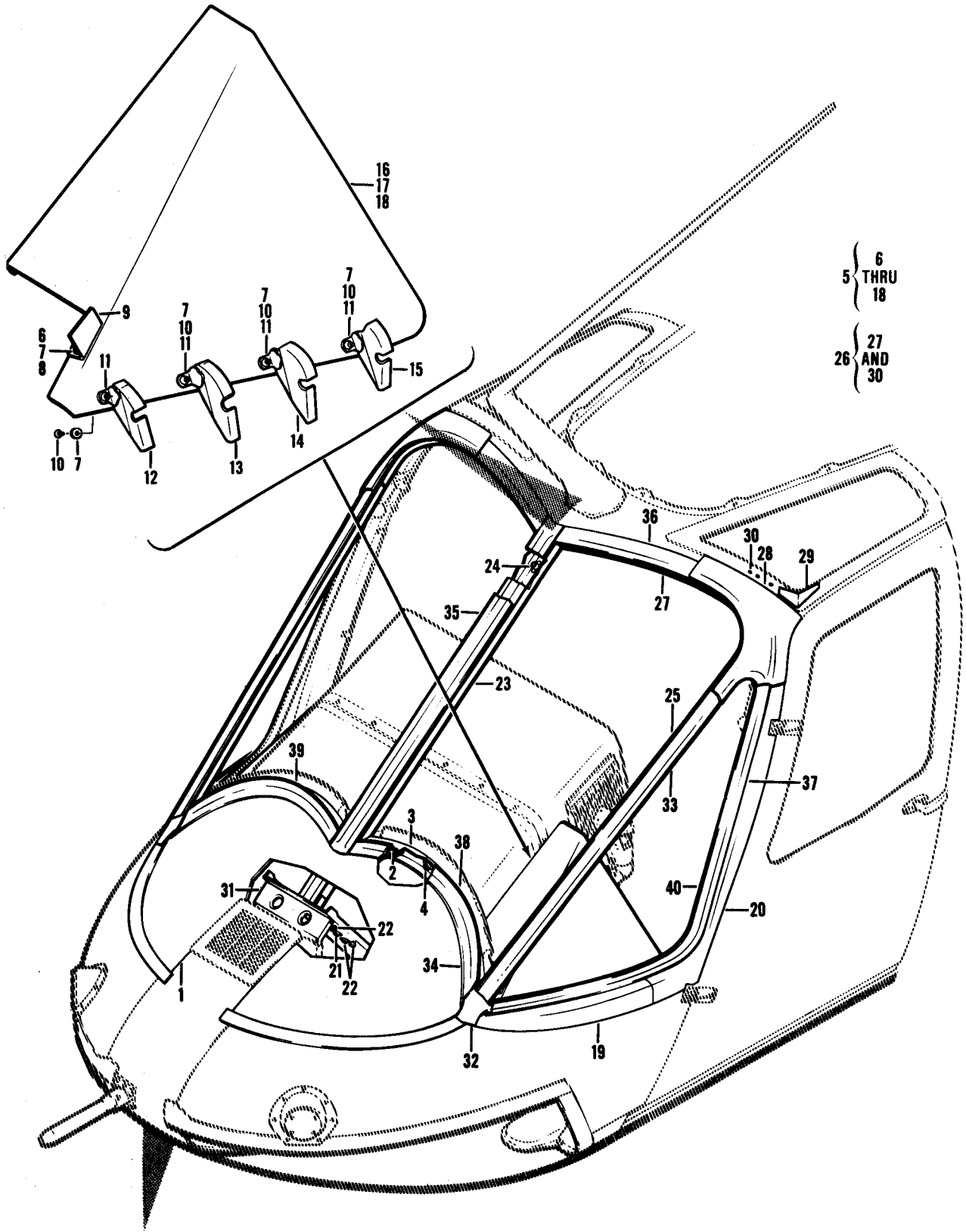

Figure 13. Nose Installation Modification

SECTION II			TM 55-1520-228-23P		(5)	(6)
(1) ITEM NO	(2) SMR CODE	(3) FSCM	(4) PART NUMBER	DESCRIPTION AND USABLE ON CODES(UOC)	GROUP 02 AIRFRAME	QTY
				FIGURE 13. NOSE INSTALLATION MODIFICATION		
	XCFZZ	97499	206-961-443-1	MODIFICATION INSTL OBS AFT Cmpl W MWO55-1520-228-30-36 SEE FIG. 11 FOR NHA		1
				UOC: 58C		
1	XDOZZ	97499	206-032-481-1	. FAIRING, FUSELAGE, AI.		1
				UOC: 58C		
2	XDOZZ	97499	140-001-1	. WASHER, FLAT.		38
				UOC: 58C		
3	XDDZZ	97499	206-032-484-1	. SUPPORT ASSY FWD WINDSHIELD, LH.		1
				UOC: 58C		
3	XDDZZ	97499	206-032-484-2	. SUPPORT ASSY FWD WINDSHIELD, RH.		1
				UOC: 58C		
4	PAOZZ	96906	MS21075L3	. . NUT, SELF-LOCKING, PL.		3
				UOC: 58C		
5	XCDZZ	97499	206-032-495-1	. BAFFLE INSTL LH.		1
				UOC: 58C		
5	XCDZZ	97499	206-032-495-3	. BAFFLE INSTL RH.		1
				UOC: 58C		
6	PAOZZ	96906	MS27039-1-06	. . SCREW, MACHINE.		5
				UOC: 58C		
7	PAOZZ	88044	AN960PD10L	. . WASHER, FLAT.		9
				UOC: 58C		
8	PAOZZ	96906	MS21042L3	. . NUT, SELF-LOCKING, EX.		5
				UOC: 58C		
9	XDDZZ	97499	206-032-495-27	. . SUPPORT LH.		1
				UOC: 58C		
9	XDDZZ	97499	206-032-495-28	. . SUPPORT RH.		1
				UOC: 58C		
10	PAOZZ	96906	MS27039-1-06	. . SCREW, MACHINE.		4
11	PAOZZ	97499	90-002-1	. . NUT, SELF-LOCKING PL.		4
				UOC: 58C		
12	XDDZZ	97499	206-032-495-19	. . CLIP LH.		1
				UOC: 58C		
12	XDDZZ	97499	206-032-495-20	. . CLIP RH.		1
				UOC: 58C		
13	XDDZZ	97499	206-032-495-21	. . CLIP LH.		1
				UOC: 58C		
13	XDDZZ	97499	206-032-495-22	. . CLIP RH.		1
				UOC: 58C		
14	XDDZZ	97499	206-032-495-23	. . CLIP LH.		1
				UOC: 58C		
14	XDDZZ	97499	206-032-495-24	. . CLIP LH.		1
				UOC: 58C		
15	XDDZZ	97499	206-032-495-25	. . CLIP LH.		1
				UOC: 58C		
15	XDDZZ	97499	206-032-495-26	. . CLIP RH.		1
				UOC: 58C		

SECTION II			TM 55-1520-228-23P			
(1)	(2)	(3)	(4)	(5)	(6)	
ITEM NO	SMR CODE	FSCM	PART NUMBER	DESCRIPTION AND USABLE ON CODES(UOC)	QTY	
16	PAOZZ	97499	206-032-495-29	.. BAFFLE LH. UOC: 58C	1	
17	XDOZZ	97499	140-009B10T29	.. WASHER UOC: 58C	42	
18	PAOZZ	97499	206-032-495-31	.. BAFFLE RH. UOC: 58C	1	
19	XDDZZ	97499	206-032-486-1	. SUPPORT LH. UOC: 58C	1	
19	XDDZZ	97499	206-032-486-2	. SUPPORT RH. UOC: 58C	1	
20	XDDZZ	97499	206-032-487-1	. SUPPORT LH. UOC: 58C	1	
20	XDDZZ	97499	206-032-487-2	. SUPPORT RH. UOC: 58C	1	
21	PAOZZ	96906	MS21059L06	. NUT, SELF-LOCKING, PL. UOC: 58C	2	
22	PAOZZ	96906	MS21059L08	. NUT, SELF-LOCKING, PL. UOC: 58C	6	
23	XDDZZ	97499	206-032-483-1	. CENTER POST ASSY. UOC: 58C	1	
24	PAOZZ	96906	MS21069L3	.. NUT, SELF-LOCKING, PL. UOC: 58C	5	
25	XDDZZ	97499	206-032-485-1	. SIDE POST ASSY LH. UOC: 58C	1	
25	XDDZZ	97499	206-032-485-2	. SIDE POST ASSY RH. UOC: 58C	1	
26	XCDZZ	97499	206-961-452-1	. MODIFI CATION, FRAME WINDSHI ELD. UOC: 58C	1	
27	XDDZZ	97499	206-961-452-3	.. FRAME ASSY. UOC: 58C	1	
28	XDFZZ	97499	206-961-452-5	.. FRAME ASSY, LH. UOC: 58C	1	
28	XDFZZ	97499	206-961-452-6	.. FRAME ASSY, R H. UOC: 56C	1	
29	XDDZZ	97499	206-961-452-69	.. CLIP LH. UOC: 58C	1	
29	XDDZZ	97499	206-961-452-70	.. CLIP RH. UOC: 58C	1	
30	XDDZZ	97499	140-009B1CT29	.. WASHER. UOC: 58C	4	
31	XDDZZ	97499	206-832-001-65	. BULKHEAD. UOC: 58C	1	
32	PAOZZ	97499	206-704-123-15	. CAP, LH. UOC: 58C	1	
32	PAOZZ	97499	206-704-123-16	. CAP, RH. UOC: 58C	1	
33	PBOZZ	97499	206-032-488-1	. RETAI NER, WINDSHI ELD LH. UOC: 58C	1	
33	PBOZZ	97499	206-032-488-2	. RETAI NER, WINDSHI ELD RH. UOC: 58C	1	
34	PBOZZ	97499	206-032-488-3	. RETAI NER, WINDSHI ELD LH. UOC: 58C	1	

SECTION II			TM 55-1520-228-23P		
(1)	(2)	(3)	(4)	(5)	(6)
ITEM NO	SMR CODE	FSCM	PART NUMBER	DESCRIPTION AND USABLE ON CODES(UOC)	QTY
34	PBOZZ	97499	206-032-488-4	. RETAI NER, WI NDSHI ELD RH. UOC: 58C	1
35	PBOZZ	97499	206-032-488-5	. RETAI NER, WI NDSHI ELD UOC: 58C	1
36	PBOZZ	97499	206-032-488-7	. RETAI NER, WI NDSHI ELD LH. UOC: 58C	1
36	PBOZZ	97499	206-032-488-8	. RETAI NER, WI NDSHI ELD RH. UOC: 58C	1
37	PBOZZ	97499	206-032-488-9	. RETAI NER, WI NDSHI ELD LH. UOC: 58C	1
37	PBOZZ	97499	206-032-488-10	. RETAI NER, WI NDSHI ELD RH. UOC: 58C	1
38	PAOZZ	97499	206-032-489-101	. WI NDSHI ELD, LEFT UOC: 58C	1
39	PAOZZ	97499	206-032-489-105	. WI NDSHI ELD, RI GHT. UOC: 58C	1
40	PAOZZ	97499	206-032-489-109	. WI NDSHI ELD PANEL. UOC: 58C	2

END OF FIGURE

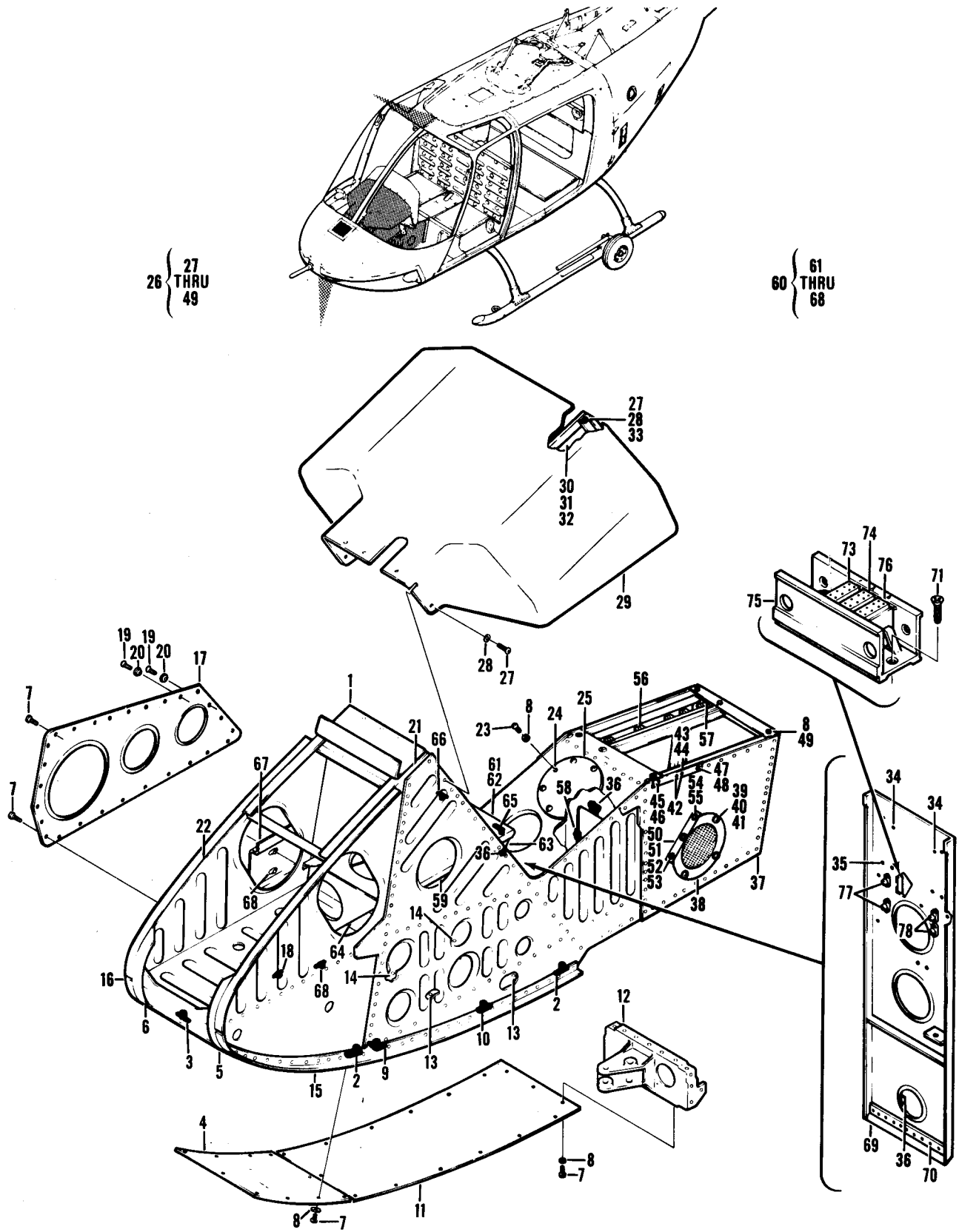

26 } 27
THRU
49

60 } 61
THRU
68

Figure 14. Console Installation

SECTION II			TM 55-1520-228-23P C8		
(1) ITEM NO	(2) SMR CODE	(3) FSCM	(4) PART NUMBER	(5) DESCRIPTION AND USABLE ON CODES(UOC)	(6) QTY
GROUP 02 AIRFRAME					
FIGURE 14. CONSOLE INSTALLATION					
	XCFZZ	97499	206-032-210-1	CONSOLE INSTL USBL EFF 68-16687 THRU 70-15199 SEE FIG. 12 FOR NHA...	1
	XCFZZ	97499	206-032-210-5	CONSOLE INSTL USBL EFF 70-15200 THRU 70-15399 SEE FIG. 12 FOR NHA...	1
	XCFZZ	97499	206-032-210-9	CONSOLE INSTL USBL EFF 71-15400 AND SUBSEQUENT SEE FIG. 12 FOR NHA...	1
1	PBDDD	97499	206-032-210-11	CONSOLE ASSY.	1
2	PAOZZ	96906	MS21071L3K	.. NUT, SELF-LOCKING, PL.	10
3	PAOZZ	80205	NAS1031A3	.. NUT, SELF-LOCKING, PL.	6
4	PAOZZ	97499	206-032-210-59	.. GLASS.	1
5	XDOZZ	97499	206-032-210-121	.. RETAINER.	1
6	XDOZZ	97499	206-032-210-122	.. RETAINER.	1
7	PAOZZ	96906	MS27039-1-08	.. SCREW, MACHINE.	53
8	PAOZZ	88044	AN960PD10L	.. WASHER, FLAT 32 PARTS USED ON OH58 40 PARTS USED ON OH58C	40
9	PAOZZ	96906	MS21073L3	.. NUT, SELF-LOCKING, PL.	2
10	PAOZZ	96906	MS21069L3	.. NUT, SELF-LOCKING, PL.	27
11	PBOZZ	97499	206-032-210-133	.. SKIN, AIRCRAFT.	1
11a	PBFZZ	97499	1560-01-OH58-107-3	.. BRACKET, SUPPORT, LANDING with MWO 55-1520-228-50-31 OR 50-32	1
12	PBDZZ	97499	206-032-130-3	.. SUPPORT, ANTI-TORQUE.	1
13	PAOZZ	96906	MS21071L3	.. NUT, SELF-LOCKING, PL.	12
14	PAOZZ	96906	MS21069L3K	.. NUT, SELF-LCKING, PL.	9
15	PADZZ	97499	206-032-210-45	.. SUPPORT, CONSOLE.	1
16	PADZZ	97499	206-032-210-47	.. SUPPORT, CONSOLE.	1
17	PAOZZ	97499	206-032-210-41	.. COVER, ACCESS.	1
18	PAOZZ	96906	MS21075L3	.. NUT, SELF-LOCKING, PL.	5
19	PAOZZ	96906	MS24694S51	.. SCREW, MACHINE.	3
20	PAOZZ	80205	NAS1169DD10L	.. WASHER, FINISHING.	3
21	PADZZ	97499	206-032-210-15	.. SKIN, AIRCRAFT.	1
22	PADZZ	97499	206-032-210-17	.. SKIN, AIRCRAFT.	1
23	PAOZZ	96906	MS27039-1-06	.. SCREW, MACHINE.	8
24	PAOZZ	96906	MS21059L3K	.. NUT, SELF-LOCKING, PL.	8
25	XDOZZ	97499	206-961-444-11	UOC: 58C .. COVER BHT SERIAL NO. 2282 AND SUB DETAIL OF KIT 206-704-118-103.	1
26	XCFZZ	97499	206-032-212-7	UOC: 58C .. SHROUD INSTL.	1
27	PAOZZ	96906	MS27039-1-06	UOC: 58A .. SCREW, MACHINE.	9
28	PAOZZ	88044	AN960PD10L	UOC: 58A .. WASHER, FLAT.	9
29	PBOZZ	97499	206-032-212-5	UOC: 58A .. SHROUD, INSTRUMENT P.	1
30	A0000	97499	206-032-212-5	UOC: 58A .. BRACE ASSY USBL AFT CMPL W MWO55-1520-228-50-30.	1
30	A0000	97499	206-032-212-1C	UOC: 58A .. BRACE ASSY USBL AFT CMPL W MWO55-1520-228-50-30.	1

SECTION II			TM 55-1520-228-23P			
(1)	(2)	(3)	(4)	(5)	(6)	
ITEM NO	SMR CODE	FSCM	PART NUMBER	DESCRIPTION AND USABLE ON CODES(UOC)	QTY	
				UOC: 58A		
31	XDOZZ	97499	206-032-212-17	... BRACE.	1	
				UOC: 58A		
32	MFOZZ	97499	206-032-212-21	... SUPPORT.	1	
				UOC: 58A		
33	PAOZZ	96906	MS21069L3	... NUT, SELF-LOCKING, PL.	2	
				UOC: 58A		
34	PAOZZ	96906	MS21059L06K	... NUT, SELF-LOCKING, PL.	2	
35	PAOZZ	96906	MS21059L08K	... NUT, SELF-LOCKING, PL.	20	
36	PAOZZ	97499	90-002-2	... BRACKET ASSEMBLY.	5	
37	PBDDD	97499	206-032-211-1	... PANEL, PEDESTAL LH.	1	
37	PBDDD	97499	206-032-211-3	... PANEL, PEDESTAL RH.	1	
38	PAOZZ	97499	206-032-213-1	... COVER, ACCESS.	1	
39	PAOZZ	96906	MS27039-1-04	... SCREW, MACHINE.	4	
40	PAOZZ	88044	AN960PD10	... WASHER, FLAT.	4	
41	PAOZZ	29372	495H1032-04	... INSERT, SCREW THREAD.	6	
42	XDOZZ	97499	140-001-1	... WASHER, FLAT.	1	
43	A0000	97499	206-032-218-1	... STRAP ASSY.	1	
44	MOOZZ	97499	206-032-218-3	... STRAP, SPECIAL.	1	
45	PAOZZ	88044	AN227-8	... STUD, SNAP FASTEN.	1	
46	XDOZZ	96906	MS27980-8B	... STUD, SNAP FASTENER.	1	
47	PAOZZ	88044	AN227-6	... CAP, SNAP FASTENE.	1	
48	PAOZZ	88044	AN227-7B	... SOCKET, SNAP FASTENE.	1	
49	PAOZZ	72794	A320	... STUD, TURNLOCK FA.	6	
50	A0000	97499	206-032-218-1	... STRAP ASSY.	1	
51	MOOZZ	97499	206-032-218-3	... STRAP, SPECIAL.	1	
52	PAOZZ	88044	AN227-8	... STUD, SNAP FASTEN.	1	
53	XDOZZ	96906	MS27980-88	... STUD, SNAP FASTENER.	1	
54	PAOZZ	88044	AN227-6	... CAP, SNAP FASTENE.	1	
55	PAOZZ	88044	AN227-7B	... SOCKET, SNAP FASTENE.	1	
56	PAOZZ	72794	PRB3 1-2	... RECEPTACLE, TURNL.	6	
57	XDFZZ	97499	206-961-395-19	... SUPPORT.	1	
				UOC: 58C		
58	PAOZZ	97499	90-002-1	... NUT, SELF-LOCKING PL.	2	
59	PAOZZ	88044	AN743-13	... BRACKET, ANGLE.	1	
60	XCFZZ	97499	206-032-216-1	... SUPPORT INSTL IFF EQUIPMENT.	1	
61	XD000	97499	206-032-216-3	... SUPPORT ASSY LH.	1	
62	XDOZZ	97499	206-032-216-15	... SUPPORT.	1	
63	XDOZZ	97499	206-032-216-17	... GUSSET.	1	
64	XDOZZ	97499	206-032-216-19	... GUSSET.	1	
65	PAOZZ	80205	NAS1032A4	... NUT, SELF-LOCKING, PL.	1	
66	PAOZZ	96906	MS21075L4	... NUT, SELF-LOCKING, PL.	3	
67	XDOZZ	97499	206-032-216-5	... SUPPORT ASSY RH.	1	
68	PAOZZ	96906	MS21075L08	... NUT, SELF-LOCKING, PL.	4	
69	MFOZZ	97499	206-032-210-77	... CLIP.	1	
70	PAOZZ	96906	MS27039-1-08	... SCREW, MACHINE.	3	
71	PAOZZ	96906	MS35190-239	... SCREW, MACHINE.	2	
73	PAFZZ	81349	M81714-2AB3	... MODULE BLOCK.	1	
74	PAFZZ	81349	M81714-2AC1	... TERMINAL JUNCTION.	1	
75	PAOZZ	97499	130-015-3	... TRACK, TERMINAL JUNC.	1	
				UOC: 58C		
76	PAFZZ	97499	30-200-7	... TERMINAL JUNCTION B.	1	

SECTION II			TM 55-1520-228-23P		
(1)	(2)	(3)	(4)	(5)	(6)
ITEM	SMR		PART		
NO	CODE	FSCM	NUMBER	DESCRIPTION AND USABLE ON CODES(UOC)	QTY
77	PAOZZ	96906	MS21059L06K	. NUT, SELF-LOCKING, PL.	2
78	PAOZZ	96906	MS21059L08K	. NUT, SELF-LOCKING, PL.	2

END OF FIGURE

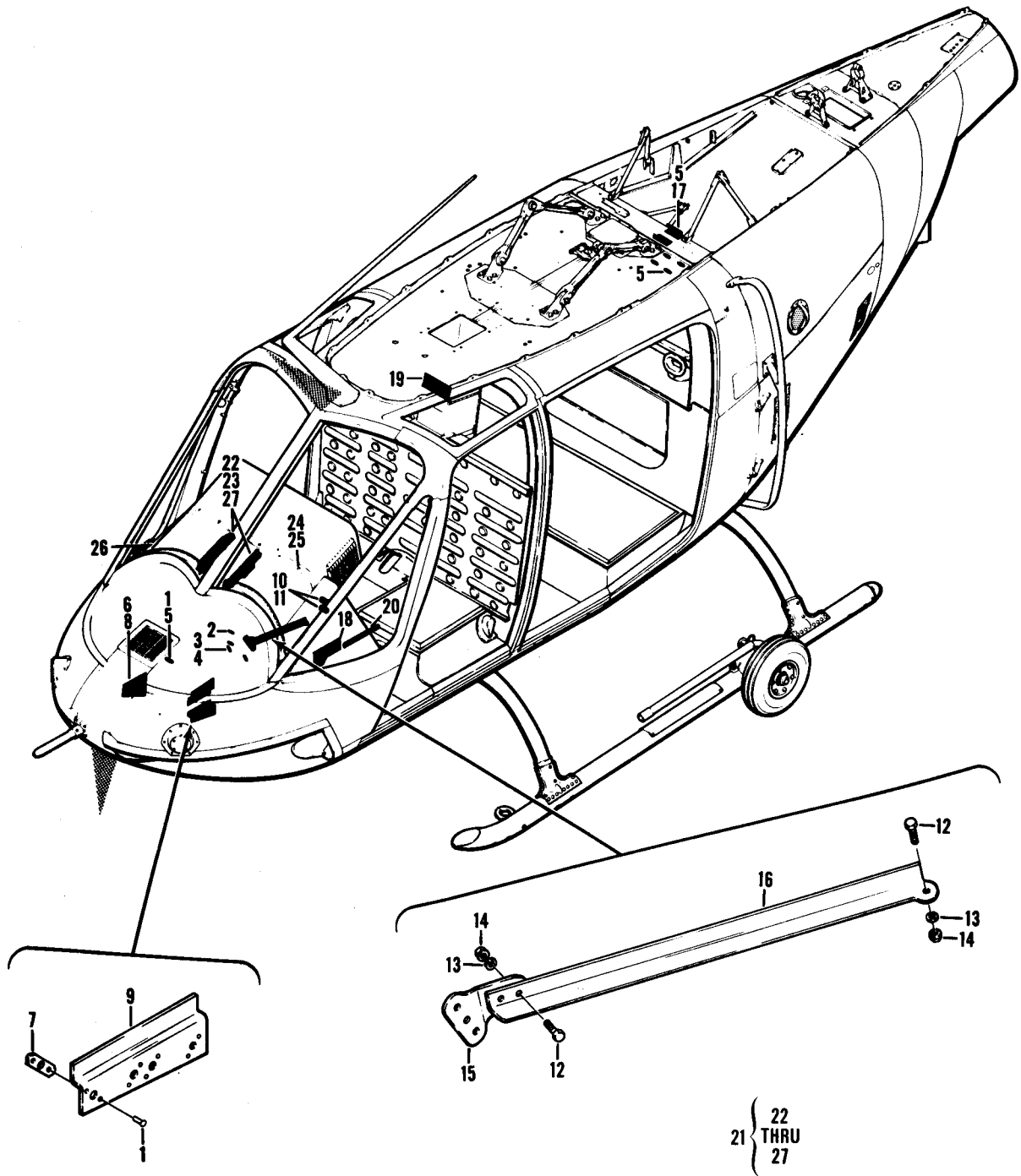

Figure 15. Instrument Panel Modification

SECTION II			TM 55-1520-228-23P		
(1) ITEM NO	(2) SMR CODE	(3) FSCM	(4) PART NUMBER	(5) DESCRIPTION AND USABLE ON CODES(UOC)	(6) QTY
GROUP 02 AIRFRAME					
FIGURE 15. INSTRUMENT PANEL MODIFICATION					
	XCFZZ	97499	206-961-482-3	MODIFICATION, INSTR USBL AFT CMPL W MWO55-1520-228-30-36 FIG 12 FOR NHA. UOC: 58C	1
	XCFZZ	97499	206-961-482-1	MODIFICATION INSTRUMENT PANEL OBS AFT CMPL W MWO55-1520-228-30- 36 SEE FIG.12 FOR BRKN 58C. UOC: 58C	1
1	PAOZZ	97499	110-103-3	. RIVET, BLIND. UOC: 58C	22
2	PAOZZ	96906	MS21059L08K	. NUT, SELF-LOCKING, PL. UOC: 58C	2
3	PAOZZ	96906	MS21059L08	. NUT, SELF-LOCKING, PL DETAIL OF KIT 206-704-118-1. UOC: 58C	13
4	PAOZZ	96906	MS21061L08	. NUT, SELF-LOCKING, PL DETAIL OF KIT 206-704-118-1. UOC: 58C	2
5	PAOZZ	96906	MS21059L3K	. NUT, SELF-LOCKING, PL 10 REQ' D ON 206-961-482-1, 18 REQ' D ON 206-961- 482-3.S UOC: 58C	10
6	PAOZZ	96906	MS21059L3	. NUT, SELF-LOCKING, PL. UOC: 58C	10
7	PAOZZ	96906	MS21061L3	. NUT, SELF-LOCKING, PL. UOC: 58C	2
8	XDFZZ	97499	206-961-482-25	. DOUBLER. UOC: 58C	1
9	XDFZZ	97499	206-961-482-21	. SUPPORT, LH. UOC: 58C	1
9	XDFZZ	97499	206-961-482-22	. SUPPORT, RH. UOC: 58C	1
10	PAOZZ	97499	80-007-06-3	. FASTENER, PANEL. UOC: 58C	2
11	XDOZZ	97499	120-038E23-12	. SHIM. UOC: 58C	2
12	PAOZZ	96906	MS27039-1-07	. SCREW, MACHINE. UOC: 58C	3
13	PAOZZ	88044	AN960-10	. WASHER, FLAT. UOC: 58C	6
14	PAOZZ	96906	MS21042L3	. NUT, SELF-LOCKING, EX. UOC: 58C	6
15	XDFZZ	97499	206-961-482-17	. CLIP, LH. UOC: 58C	1
15	XDFZZ	97499	206-961-482-18	. CLIP, RH. UOC: 58C	1
16	XDFZZ	97499	206-961-482-33	. STIFFENER, LH.	1

SECTION II			TM 55-1520-228-23P		
(1)	(2)	(3)	(4)	(5)	(6)
ITEM NO	SMR CODE	FSCM	PART NUMBER	DESCRIPTION AND USABLE ON CODES(UOC)	QTY
16	XDFZZ	97499	206-961-482-34	UOC: 58C . STIFFENER, RH.	1
17	XDFZZ	97499	206-961-482-19	UOC: 58C . STIFFENER, LH	1
17	XDFZZ	97499	206-961-482-20	UOC: 58C . STIFFENER, RH.	1
18	XDFZZ	97499	206-961-482-43	UOC: 58C . DOUBLER OES AFT CMPL W MW055-1520-228-50-30.	2
19	XDFZZ	97499	206-961-482-31	UOC: 58C . DOUBLER.	1
20	XDFZZ	97499	206-961-482-29	UOC: 58C . STRAP OBS AFT CMPL W MW055-1520-228-50-30.	2
21	XCFZZ	97499	206-032-493-1	UOC: 58C . SHROUD INSTL BHT SERIAL NO. 2001-2281.	1
21	XCFZZ	97499	206-032-212-39	UOC: 58C . SHROUD INSTL USBL AFT CMPL W MW055-1520-228-50-30.	1
22	PAOZZ	96906	MS27039-1-06	UOC: 58C . . SCREW, MACHINE QTY 4 U/O PN 206-032-493-1, QTY 9 U/O PN 206-032-212-39.	9
23	PAOZZ	88044	AN960PD10L	UOC: 58C . . WASHER, FLAT QTY 4 U/O PN 206-032-493-1, QTY 9 U/O PN 206-032-212-39.	9
24	PAOZZ	96906	MS27039-0808	UOC: 58C . . SCREW, MACHINE.	12
25	PAOZZ	88044	AN960PD8L	UOC: 58C . . WASHER, FLAT.	12
26	PBOZZ	97499	206-032-493-15	UOC: 58C . . SHROUD, INSTRUMENT P OBS AFT CMPL W MW055-1520-228-50-30.	1
26	PBOZZ	97499	206-032-212-41	UOC: 58C . . SHROUD, INSTRUMENT P USBL AFT CMPL W MW055-1520-228-50-30.	1
27	XDFZZ	97499	206-032-493-17	UOC: 58C . . BRACKET, LH OBSL AFT CMPL W MW055-1520-50-30.	1
27	A0000	97499	206-032-212-9	UOC: 58C . . BRACE ASSY USBL AFT CMPL W MW055-1520-228-50-30.	1
27	XDFZZ	97499	206-032-493-18	UOC: 58C . . BRACKET, RH OBS AFT CMPL W MW055-1520-228-50-30.	1
27	A0000	97499	206-032-212-10	UOC: 58C . . BRACE ASSY USBL AFT CMPL W MW055-1520-228-50-30.	1

END OF FIGURE

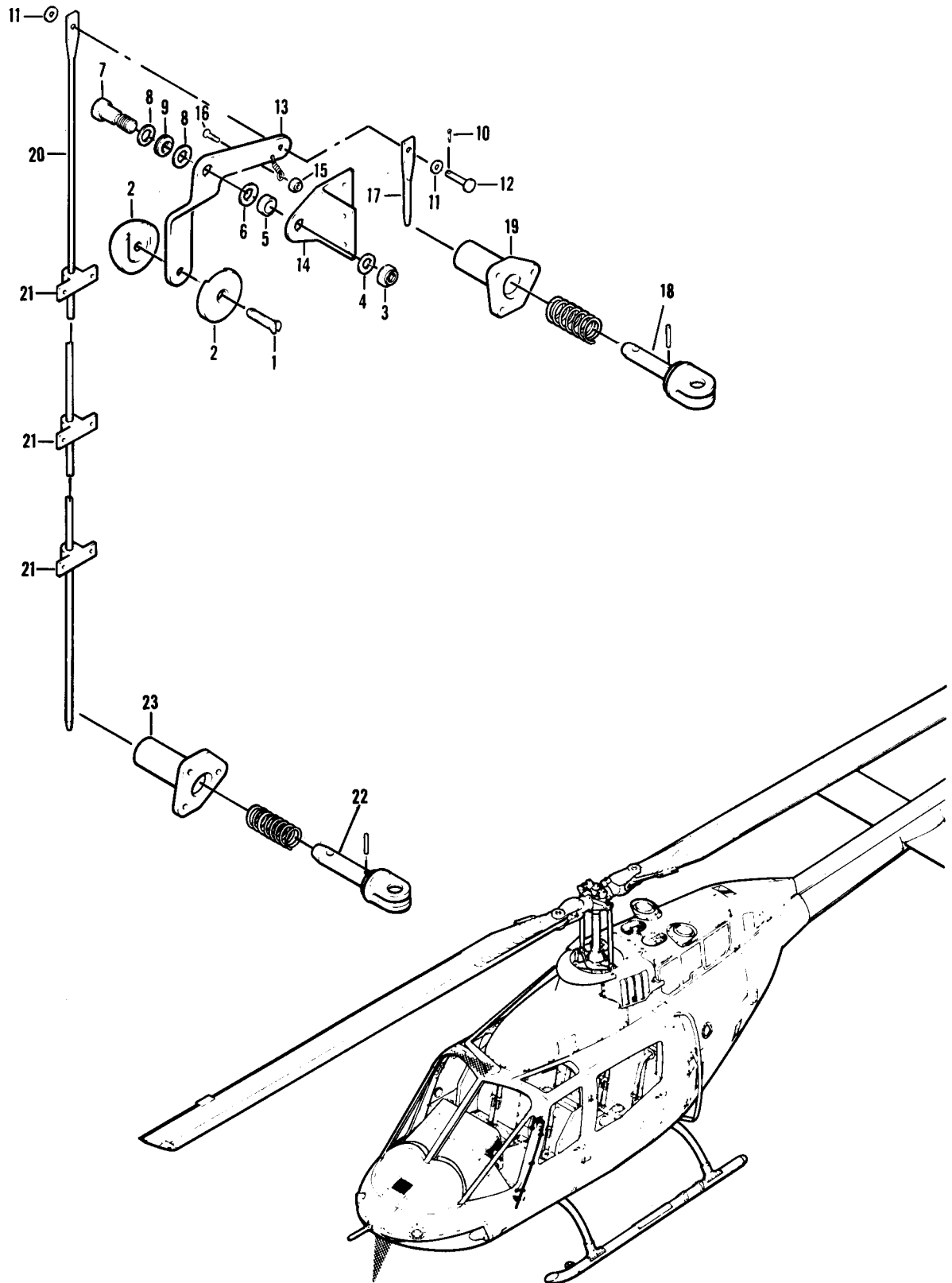

Figure 16. Crew Door Jettison Installation

SECTION II			TM 55-1520-228-23P C8		
(1)	(2)	(3)	(4)	(5)	(6)
ITEM NO	SMR CODE	FSCM	PART NUMBER	DESCRIPTION AND USABLE ON CODES(UOC)	QTY
GROUP 02 AIRFRAME					
FIGURE 16. CREW DOOR JETTISON INSTALLATION					
	XCFZZ	97499	206-031-574-5	JETTISON INSTL LH, SEE FIG. 11 FOR NHA.	1
	XCFZZ	97499	206-031-574-6	JETTISON INSTL RH, SEE FIG. 11 FOR NHA.	1
1	PAOZZ	96906	MS24693S273	. SCREW, MACHINE.	1
2	PAOZZ	80205	NAS124Y125	. KNOB.	1
3	PAOZZ	96906	MS21042L3	. NUT, SELF-LOCKING, EX.	1
4	PAOZZ	88044	AN960PD10	. WASHER, FLAT.	1
5	PAOZZ	80205	NAS43DD4-8	. SPACER, SLEEVE.	1
6	PAOZZ	88044	AN960-416L	. WASHER, FLAT.	1
7	PAOZZ	80205	NAS1297-3-6	. BOLT, SHOULDER.	1
8	PAOZZ	88044	AN960PD416L	. WASHER, FLAT.	2
9	PAOZZ	92830	500-18	. WASHER, SPRING TENS.	2
10	PAOZZ	96906	MS24665-153	. PIN, COTTER.	1
11	PAOZZ	96906	MS15795-704	. WASHER, FLAT.	2
12	PAOZZ	96906	MS20392-109	. PIN, STRAIGHT, HEA.	1
13	PAOZZ	97499	206-031-574-43	. LEVER, MANUAL CONTROL LH, DOOR HANDLE	1
13	PAOZZ	97499	206-031-574-44	. LEVER, MANUAL CONTROL RH, DOOR HANDLE	1
14	PAOZZ	97499	206-031-574-15	. SUPPORT.	1
15	PAOZZ	96906	MS27130A25K	. NUT, PLAIN, BLIND RIV.	1
16	PAOZZ	96906	MS35276-261	. SCREW, MACHINE.	1
17	PAOZZ	97499	206-031-574-19	. ROD, JETTISON MECHAN.	1
18	PAOZZ	97499	206-031-577-7	. HINGE HALF, ACCESS LH.	1
18	PAOZZ	97499	206-031-577-8	. HINGE, HALF ASSY, RH.	1
19	PAOZZ	97499	206-031-578-1	. SOCKET, UPPER CREW D LH.	1
19	PAOZZ	97499	206-031-578-2	. SOCKET, UPPER, CREW D RH.	1
20	PAOZZ	97499	206-031-574-21	. ROD, JETTISON MECHAN.	1
21	PAOZZ	97499	206-031-574-23	. GUIDE, ROD, JETTISON.	3
22	PAOZZ	97499	206-031-577-5	. HINGE, HALF ASSEMBLY LH.	1
22	PAOZZ	97499	206-031-577-6	. HINGE, HALF ASSY, RH.	1
				DELETED	
23	PAOZZ	97499	206-031-579-1	. SOCKET, LOWER, CREW LH.	1
23	PAOZZ	97499	206-031-579-2	. SOCKET, LOWER, CREW RH.	1

END OF FIGURE

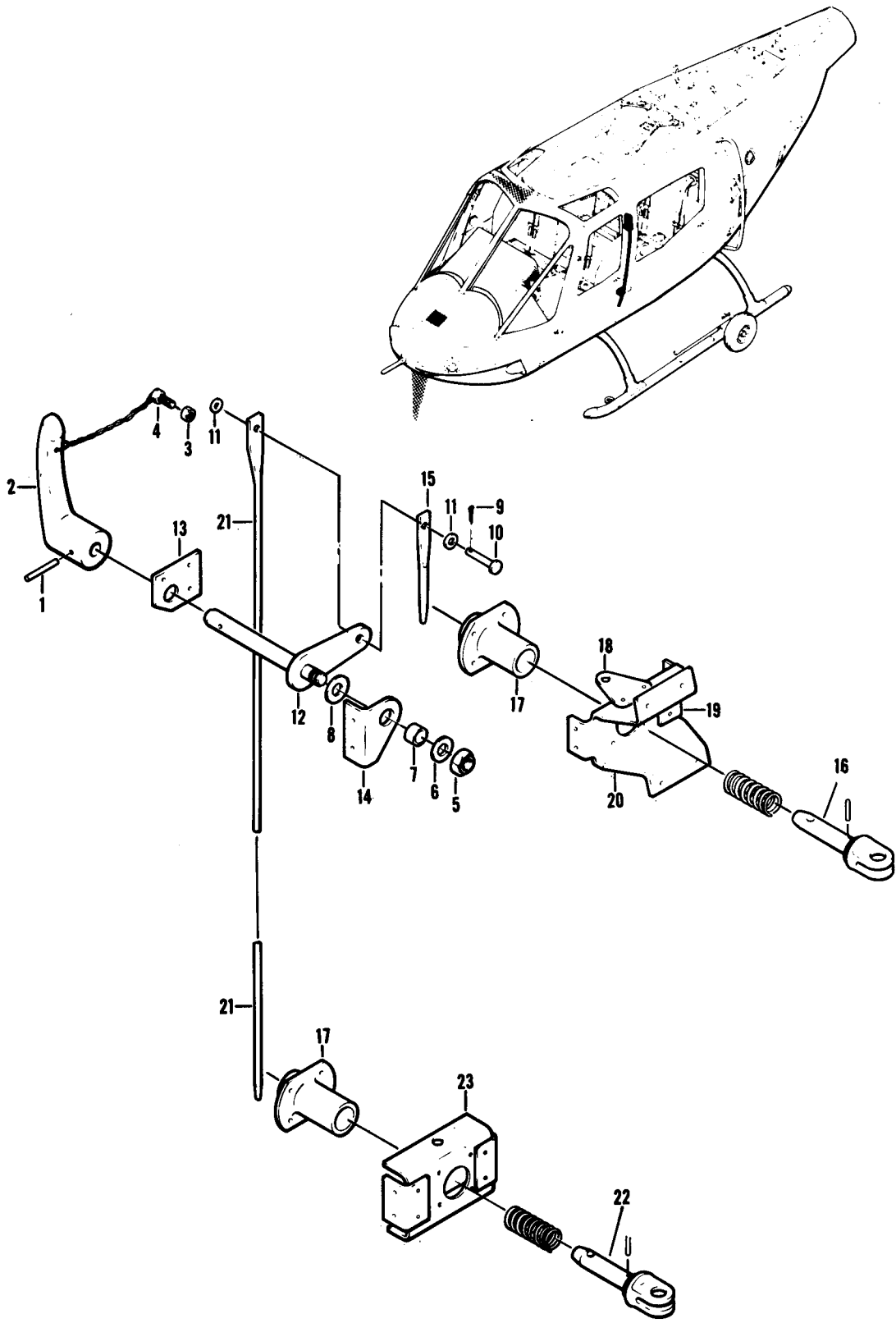

Figure 17. Passenger Door Jettison Installation

SECTION II			TM 55-1520-228-23P C8		
(1)	(2)	(3)	(4)	(5)	(6)
ITEM	SMR	FSCM	PART	DESCRIPTION AND USABLE ON CODES(UOC)	QTY
NO	CODE		NUMBER		

GROUP 02 AIRFRAME

FIGURE 17. PASSENGER DOOR JETTISON INSTALLATION

	XCFZZ	97499	206-031-574-9	JETTISON INSTL DOOR USBL EFF 68-16984 AND SUB SEE FIG.11 FOR NHA. . . .	1
	XCFZZ	97499	206-031-574-10	JETTISON INSTL DOOR USBL EFF 68-16984 AND SUB SEE FIG.11 FOR NHA. . . .	1
1	PAOZZ	96906	MS16562-216	. PIN, SPRING.	1
2	PAOZZ	97499	206-031-574-51	. HANDLE, DOOR.	1
2	PAOZZ	97499	206-031-574-52	. HANDLE, DOOR.	1
3	PAOZZ	96906	MS27130-25K	. NUT, PLAIN, BLIND RIV.	1
4	PAOZZ	96906	MS35276-261	. SCREW, MACHINE.	1
5	PAOZZ	96906	MS21042L3	. NUT, SELF-LOCKING, EX.	1
6	PAOZZ	88044	AN6OPD10	. WASHER, FLAT.	1
7	PAOZZ	80205	NAS43DD3-7	. SPACER, SLEEVE.	1
8	PAOZZ	88044	AN96OPD516L	. WASHER, FLAT.	1
9	PAOZZ	96906	MS24665-153	. PIN, COTTER.	1
10	PAOZZ	96906	MS20392-109	. PIN, STRAIGHT, HEA.	1
11	PAOZZ	96906	MS15795-704	. WASHER, FLAT.	2
12	PAOZZ	97499	206-031-581-1	. SHAFT ASSY, JETTISON.	1
12	PAOZZ	97499	206-031-581-2	. LEVER, REMOTE CCNTR.	1
13	PBOZZ	97499	206-031-574-39	. ESCUTCHEON PLATE.	1
14	PBOZZ	97499	206-031-574-35	. SUPPORT, JETTISON ME.	1
14	PBOZZ	97499	206-031-574-36	. SUPPORT, JETTISON ME LH.	1
15	PAOZZ	97499	206-031-574-33	. ROD, JETTISON MECHAN RH.	1
16	PAOZZ	97499	206-031-577-7	. HINGE, HALF ASSEMBLY.	1
	PAOZZ	97499	206-031-577-8	. CLEVIS, ROD END.	1
17	PAOZZ	97499	206-031-580-1	. SEAT, HELICAL COMPRE	2
18	PBOZZ	97499	206-031-574-41	. GUIDE.	1
19	PBOZZ	97499	206-031-574-27	. BRACKET, ANGLE.	3
20	PBOZZ	97499	206-031-574-45	. SUPPORT, JETTISON ME LH.	1
20	PBOZZ	97499	206-031-574-46	. SUPPORT, JETTISON ME RH.	1
21	PAOZZ	97499	206-031-574-31	. ROD, JETTISON MECHAN.	1
22	PAOZZ	97499	206-031-577-5	. HINGE HALF, ACCES, LOWER	1
22	PAOZZ	97499	206-031-577-6	. CLEVIS, ROD END, LOWER	1
23	PBOZZ	97499	206-031-574-25	. SUPPORT, JETTISON ME LH.	1
23	PBOZZ	97499	206-031-574-26	. SUPPORT, JETTISON ME.	1

END OF FIGURE

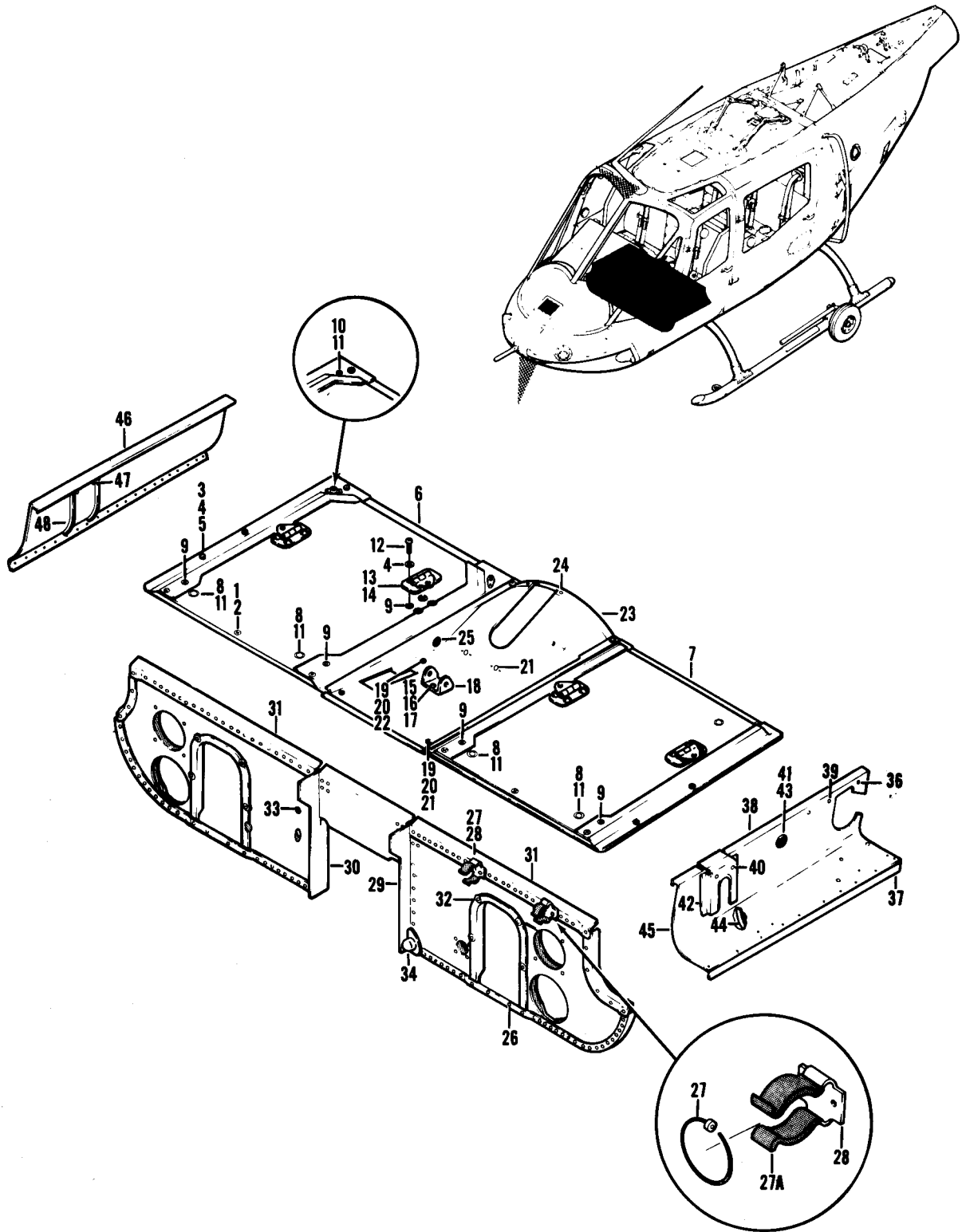

Figure 18. Pilot and Co-Pilot Seat Installation

SECTION II			TM 55-1520-228-23P			(6)
(1)	(2)	(3)	(4)	(5)		(6)
ITEM NO	SMR CODE	FSCM	PART NUMBER	DESCRIPTION AND USABLE ON CODES(UOC)		QTY
GROUP 02 AIRFRAME						
FIGURE 18. PILOT AND CO-PILOT SEAT INSTALLATION						
	XCFZZ	97499	206-032-104-1	SEAT INSTL PILOT, USBL EFF 68-16687 THRU 72-21069 SEE FIG. 11 FOR NHA.		1
	XCFZZ	97499	206-032-104-9	SEAT INSTL PILOT, USBL EFF 72-21070 THRU 72-21460 SEE FIG. 11 FOR NHA.		1
	XCFZZ	97499	206-032-104-13	SEAT INSTL PILOT, USBL EFF 73-21861 AND SUBSEQUENT SEE FIG. 11 FOR NHA.		1
	XCFZZ	97499	206-032-104-3	SEAT INSTL CO-PILOT, USBL EFF 68-16687 THRU 72-21460 SEE FIG. 11 FOR NHA.		1
	XCFZZ	97499	206-032-104-29	SEAT INSTL CO-PILOT, USBL EFF 73-21861 AND SUBSEQUENT SEE FIG. 11 FOR NHA.		1
1	PAOZZ	96906	MS24694S56	. SCREW, MACHINE.		3
2	PAOZZ	96906	MS21075L3	. NUT, SELF-LOCKING, PL.		3
3	PAOZZ	88044	AN525-10R9	. SCREW, MACHINE.		4
4	PAOZZ	88044	AN96OPD10L	. WASHER, FLAT.		12
5	PAOZZ	96906	MS21069L3	. NUT, SELF-LOCKING, PL.		4
6	PA000	97499	206-032-104-31	. PANEL, PILOT SEAT PILOT USBL EFF 73-21861 AND SUB REPLACES 206-032-104-11.		1
7	PA000	97499	206-032-104-33	. PANEL, CO-PILOT SEAT CO-PILOT USBL EFF 73-21861 AND SUBSEQUENT REPLACES 206-032-104-7.		1
8	PAOZZ	97499	80-005-2-8	. EYELET, METALLIC.		4
9	PAOZZ	97499	80-004-2-8	. INSERT, SCREW THREAD.		10
10	PAOZZ	80205	NAS1330A3K116	. NUT, PLAIN, BLIND RIV USE-AFT-CMPL-W MWO 55-1520-228-30/16 U/O PN 206-032-104-11 AND PN 206-032-104-31.		2
11	PAOZZ	97499	120-034-20-10	. SHIM USE-AFT-CMPL-W MWO55-1520-228-30/16.		4
12	PAOZZ	96906	MS27039-1-06	. SCREW, MACHINE U/O PN 206-032-104-13 AND PN 206-032-104-29.		8
13	PAOZO	97499	206-032-153-3	. SUPPORT, SEAT BELT U/O PN 206-032-104-13 AND PN 206-032-104-29.		2
14	MFOZZ	96906	MS20253P3-225	. PIN, HINGE.		1
	XCFZZ	97499	206-031-168-9	COVER INSTL SEE FIG. 11 FOR NHA.		1
15	PAOZZ	96906	MS27039-1-07	. SCREW, MACHINE.		2
16	PAOZZ	88044	AN96OPD10L	. WASHER, FLAT.		2
17	PAOZZ	96906	MS21069L3	. NUT, SELF-LOCKING, PL.		2
18	MOOZZ	97499	206-032-137-1	. FITTING.		1
19	PAOZZ	96906	MS27039-0807	. SCREW, MACHINE.		5
20	PAOZZ	88044	ANS60PD8L	. WASHER, FLAT.		5

SECTION II		TM 55-1520-228-23P			
(1)	(2)	(3)	(4)	(5)	(6)
ITEM	SMR		PART		
NO	CODE	FSCM	NUMBER	DESCRIPTION AND USABLE ON CODES(UOC)	QTY
21	PAOZZ	96909	MS21069L08	.NUT, SELF-LOCKING, PL	5
22	PAOZZ	96909	MS21071L08	.NUT, SELF-LOCKING, PL	2
23	PAOZZ	97499	206-031-168-11	.COVER ASSY, CONSOLE	1
24	PAOZZ	96909	MS21069L08K	..NUT, SELF-LOCKING, PL	2
25	PAOZZ	96909	MS35489-9	..GROMMET, NONMETALLIC	1
	XCFZZ	97499	206-032-102-1	BULKHEAD INSTL SEE FIG. 11 FOR NHA	1
26	PAOZZ	96906	MS21069L08	.NUT, SELF-LOCKING, PL	4
27	PAOZZ	96909	MS3367-1-9	.STRAP, TIEDOWN, ELECT	4
27A	MOOZZ	97499	85T4-500-6	.INSUL, TUBE	4
28	PAOZZ	97499	206-032-147-1	.CLIP, SPRING TENSION	2
29	XDDZZ	97499	206-032-102-43	.SPLICE	1
30	XDDZZ	97499	206-032-102-44	.SPLICE	1
31	PBDDD	97499	206-032-102-7	.PANEL, BULKHEAD LH	1
31	PBDDD	97499	206-032-102-9	.PANEL, BULKHEAD RH	1
32	PAOZZ	29372	494H832-08	..INSERT	4
33	PAOZZ	97499	80-004-2-8	..INSERT, SCREW THREAD	4
34	PAOZZ	97499	206-032-217-1	.SUPPORT, STOWAGE, CYC	1
	XCFZZ	97499	206-031-121-9	COVER INSTL LH, SEAT SEE FIG. 11 FOR NHA	1
36	PAOZZ	88044	AN960PD8L	.WASHER, FLAT	6
37	XDOZZ	97499	206-031-121-43	.SUPPORT	1
38	PBOOO	97499	206-031-121-11	.COVER ASSY, COPILOT	1
39	PAOZZ	96906	MS21069L08	..NUT, SELF-LOCKING, PL	6
40	PAOZZ	96906	MS21071L3	..NUT, SELF-LOCKING, PL	4
41	PAOZZ	96906	MS35489-11	..GROMMET, RUBBER	1
42	XDOZZ	97499	206-031-121-37	..BRACKET	1
43	XDOZZ	97499	206-031-121-41	..DOUBLER	1
44	XDOZZ	97499	206-031-121-45	..STIFFENER	1
45	XDOZZ	97499	206-031-121-39	..WEB	1
	XCFZZ	97499	206-031-120-3	COVER INSTL RH, SEAT SEE FIG. 11 FOR NHA	1
46	PAOZZ	97499	206-031-120-19	.WEB, COVER, PILOT SEA	1
47	PAOZZ	96906	MS21071L3	.NUT, SELF-LOCKING, PL	8
48	PBOZZ	97499	206-031-120-21	.STIFFENER, COVER, PIL	1

END OF FIGURE

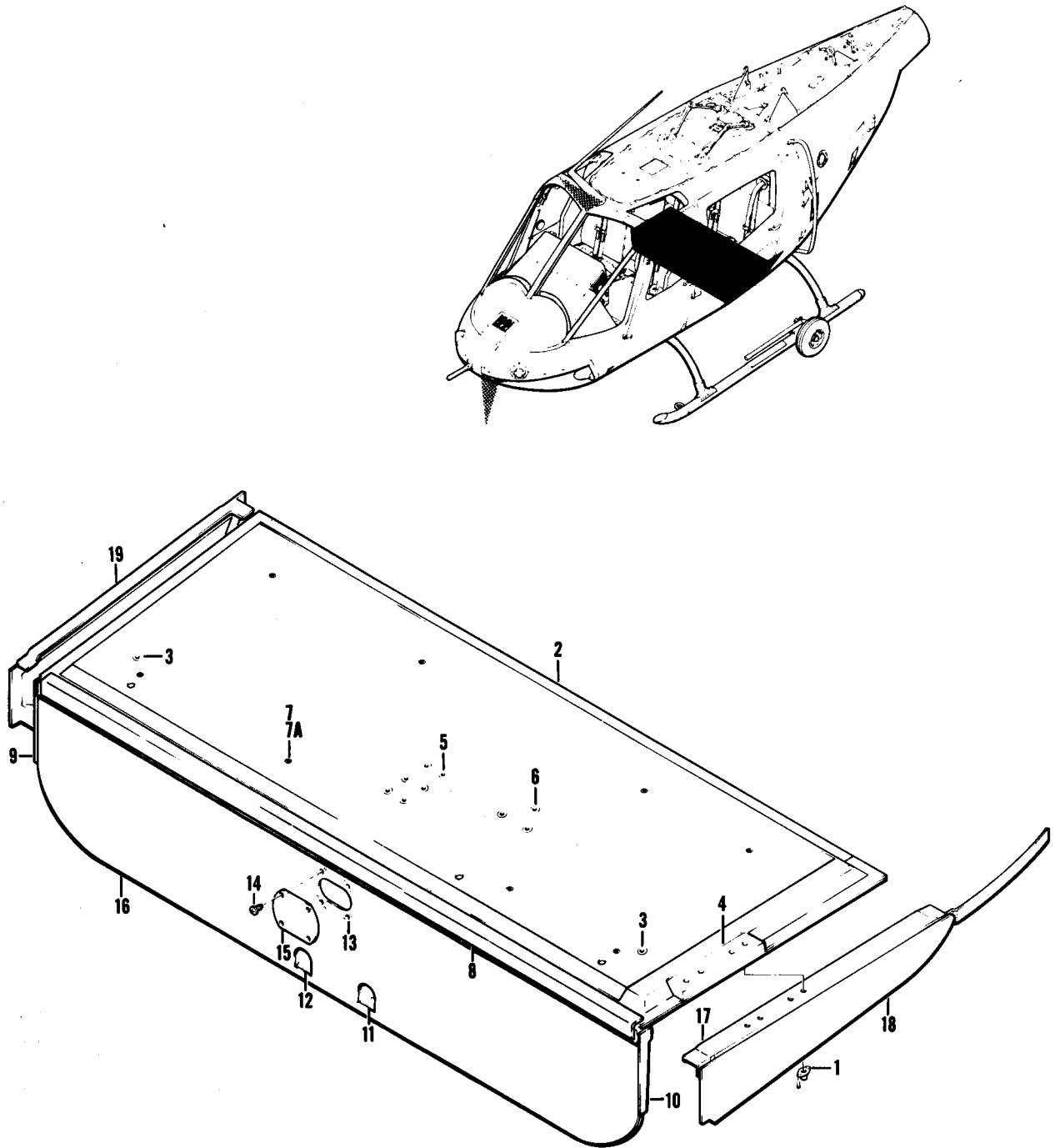

Figure 19. Passenger Seat Panel Installation

SECTION II			TM 55-1520-228-23P			
(1) ITEM NO	(2) SMR CODE	(3) FSCM	(4) PART NUMBER	(5) DESCRIPTION AND USABLE ON CODES(UOC)	(6) QTY	
GROUP 02 AIRFRAME						
FIGURE 19. PASSANGER SEAT PANEL INSTALLATION						
	XCFZZ	97499	206-032-101-1	PANEL INSTL PASSENGER SEAT, USBL EFF 68-16687 THRU 70-15649 SEE FIG.11 FOR NHA.	1	
	XCFZZ	97499	206-032-101-5	PANEL INSTL PASSENGER SEAT, USBL EFF 71-20340 AND SUBSEQUENT SEE FIG.11 FOR NHA.	1	
1	PAOZZ	80205	NAS1474A4	. NUT, SELF-LOCKING, PL.	4	
2	XDFFF	97499	206-032-101-3	. PANEL, PASSENGER SEA USBL EFF 68- 16687 THRU 70-15649.	1	
2	PBFFF	97499	206-032-101-7	. PANEL ASSY, PASSENGE USBL EFF 71- 20340 AND SUBSEQUENT.	1	
3	PAOZZ	97499	206-032-119-1	. . INSERT, SUPPORT, FUEL SUPPORT U/O NHA 206-032-101-3.	2	
4	XDOZZ	97499	206-032-141-1	. . SUPPORT SEAT BOTTOM.	1	
5	PAOZZ	97499	80-004-3-8	. . INSERT, MOLDED-IN MOLDED.	6	
6	PAOZZ	97499	80-005-2-8	. . EYELET, METALLIC GROMMET, PANEL.	3	
7	PAOZZ	80205	NAS1738B4-3	. RIVET, BLIND.	4	
7A	XAOZZ	83058	BS10379K1105	. STUD SNAP FASTENER.	8	
	XCFZZ	97499	206-032-103-1	BULKHEAD INSTL USBL EFF 68-16687 THRU 70-15649 SEE FIG.11 FOR NHA. . .	1	
	XCFZZ	97499	206-032-103-5	BULKHEAD INSTL USBL EFF 71-20340 AND SUBSEQUENT SEE FIG.11 FOR NHA. . .	1	
8	XDDZZ	97499	206-032-103-21	. ANGLE.	1	
9	XDDZZ	97499	206-032-103-23	. SPLICE.	1	
10	XDDZZ	97499	206-032-103-25	. SPLICE.	1	
11	PBDZZ	97499	206-032-128-1	. FLANGE, CONDUIT, FUEL LH.	1	
12	PBDZZ	97499	206-032-128-2	. FLANGE, FUEL CONDUIT RH.	1	
13	PAOZZ	80205	NAS1474A3	. NUT, SELF-LOCKING, PL U/O PN 206- 032-103-5.	4	
14	PAOZZ	96906	MS27039-1-07	. SCREW, MACHINE U/O PN 206-032-103-5	4	
15	MFOZZ	97499	206-032-103-33	. COVER USBL EFF 71-20340 AND SUBSEQUENT.	1	
16	XDDZZ	97499	206-032-103-3	. PANEL ASSY USBL EFF 68-16687 THRU 70-15649.	1	
16	PBDDD	97499	206-032-103-7	. PANEL ASSY, BULKHEAD USBL EFF 71- 20340 AND SUBSEQUENT.	1	
	XCFZZ	97499	206-032-131-1	PANEL INSTL PASSANGER SEAT SEE FIG 11 FOR NHA.	1	
	XCFZZ	97499	206-032-131-3	PANEL INSTL PASSENGER SEAT SEE FIG 11 FOR NHA.	1	
17	XDOZZ	97499	206-032-131-15	. STIFFENER U/O PN 206-032-131-1	1	
18	PB000	97499	206-032-131-5	. PANEL ASSY PASSENGER, LH.	1	
19	PB000	97499	206-032-131-7	. SUPPORT, SEAT, PASSEN PASSENGER, RH.	1	

END OF FIGURE

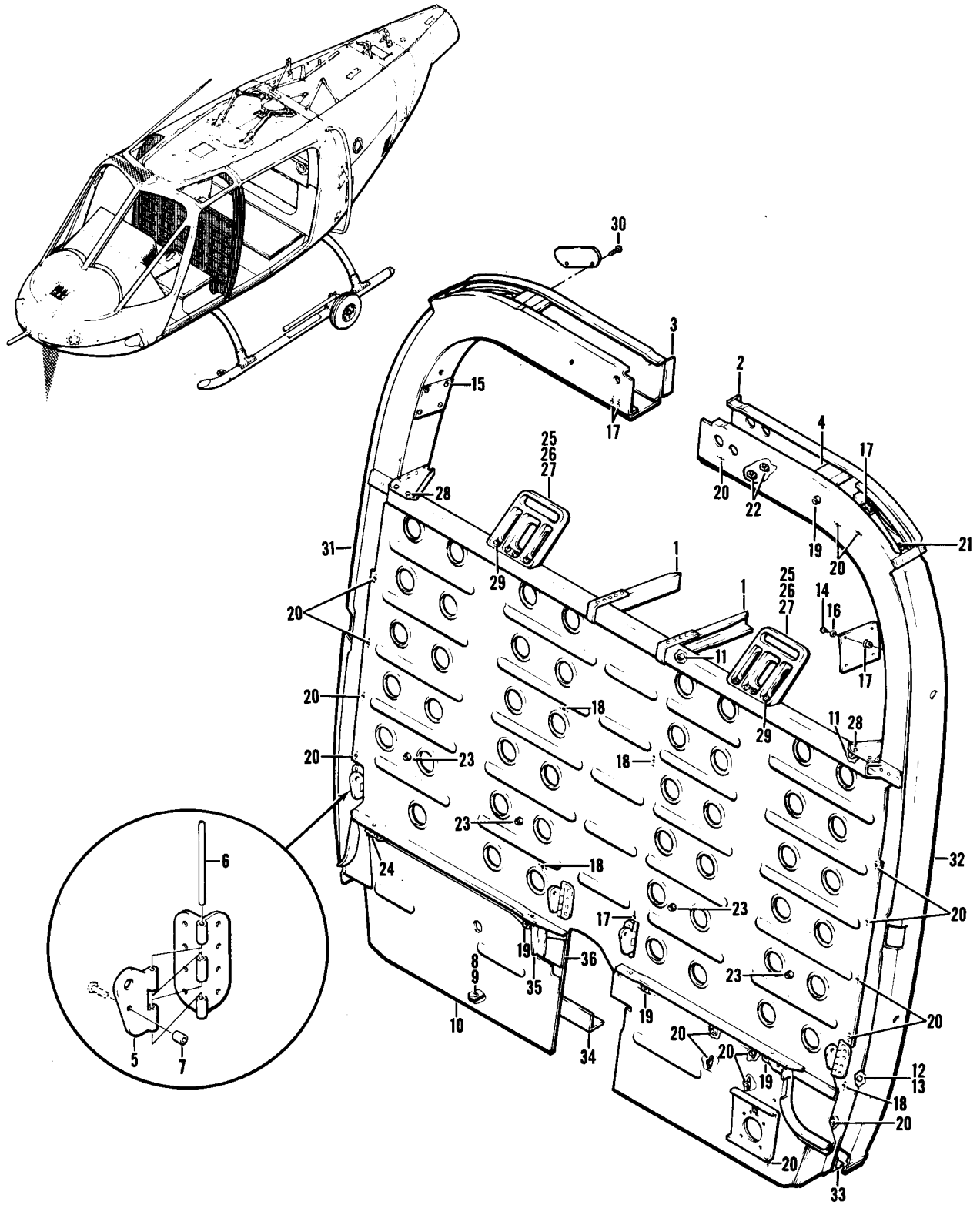

Figure 20. Bulkhead Installation

SECTION II			TM 55-1520-228-23P			
(1)	(2)	(3)	(4)	(5)	(6)	
ITEM	SMR	FSCM	PART	DESCRIPTION AND USABLE ON CODES(UOC)	QTY	
NO	CODE		NUMBER			
GROUP 02 AIRFRAME						
FIGURE 20. BULKHEAD INSTALLATION						
	XCFZZ	97499	206-032-106-1	BULKHEAD INSTL USBL EFF 68-16687	1	
				THRU 72-21460 SEE FIG. 11 FOR NHA.		
	XCFZZ	97499	206-032-106-11	BULKHEAD INSTL USBL EFF 73-21861	1	
				AND SUBSEQUENT SEE FIG. 11 FOR NHA.		
1	XDDZZ	97499	206-032-106-39	. STIFFENER.	1	
2	XDDZZ	97499	206-032-106-63	. CLIP.	1	
3	XDDZZ	97499	206-032-106-64	. CLIP.	1	
4	XDDZZ	97499	206-032-106-93	. FILLER.	2	
5	PA000	97499	206-032-155-1	. SUPPORT, SEAT BELT.	4	
6	MFOZZ	96906	MS20253P3-225	. PIN, STRAIGHT, HEADLE.	1	
7	PAOZZ	80205	NAS42DD4-16	. SPACER, SLEEVE.	1	
8	PAOZZ	88044	AN525-10R8	. SCREW, MACHINE.	6	
9	PAOZZ	88044	AN960PD10	. WASHER, FLAT.	22	
10	PADDD	97499	206-032-106-3	. BULKHEAD ASSY, FUSEL.	1	
11	PAOZZ	80205	NAS1330S4K151	. NUT, PLAIN, BLIND RIV.	4	
12	PAFZZ	73197	HS108-6-5-4	. PIN-RIVET, GROOVED.	2	
13	PAOZZ	80205	NAS528A6	. COLLAR, GROOVED PIN-.	2	
14	PAOZZ	96906	MS27039-0806	. SCREW, MACHINE.	14	
15	PAOZZ	88044	AN503-8-6	. SCREW, MACHINE.	2	
16	PAOZZ	88044	AN960PD8L	. WASHER, FLAT.	16	
17	PAOZZ	96906	MS21071L08	. NUT, SELF-LOCKING, PL.	6	
18	PAOZZ	96906	MS21069L08	. NUT, SELF-LOCKING, PL.	10	
19	PAOZZ	96906	MS21075L4	. NUT, SELF-LOCKING, PL.	3	
20	PAOZZ	96906	MS21069L3	. NUT, SELF-LOCKING, PL.	10	
21	PAOZZ	96906	MS21075L08	. NUT, SELF-LOCKING, PL.	1	
22	PAOZZ	96906	MS210693K	. NUT, SELF-LOCKING, PL.	2	
23	PAOZZ	80205	NAS1738B4-1	. RIVET, BLIND.	17	
24	PAOZZ	96906	MS21061L4	. NUT, SELF-LOCKING, PL.	1	
25	PAOZZ	97499	206-032-108-3	. FITTING, SUPPORT HAR.	2	
26	PAOZZ	80205	NAS1398MW8-4	. RIVET, BLIND.	4	
27	PAOZZ	11815	CR2539-6-3	. RIVET, BLIND.	4	
28	PAFZZ	80205	NAS1739B4-4	. RIVET, BLIND.	4	
29	PAOZZ	96906	MS21042L3	. NUT, SELF-LOCKING, EX.	8	
30	PAOZZ	96906	MS27039-1-26	. SCREW, MACHINE.	8	
31	XDDZZ	97499	206-032-106-17	. FRAME.	1	
32	XDDZZ	97499	206-032-106-18	. FRAME.	1	
33	XDDZZ	97499	206-032-106-51	. SUPPORT.	1	
34	XDDZZ	97499	206-032-106-53	. SUPPORT.	1	
35	XDDZZ	97499	206-032-106-85	. CLIP.	1	
36	XDDZZ	97499	206-032-106-91	. FILLER.	1	

END OF FIGURE

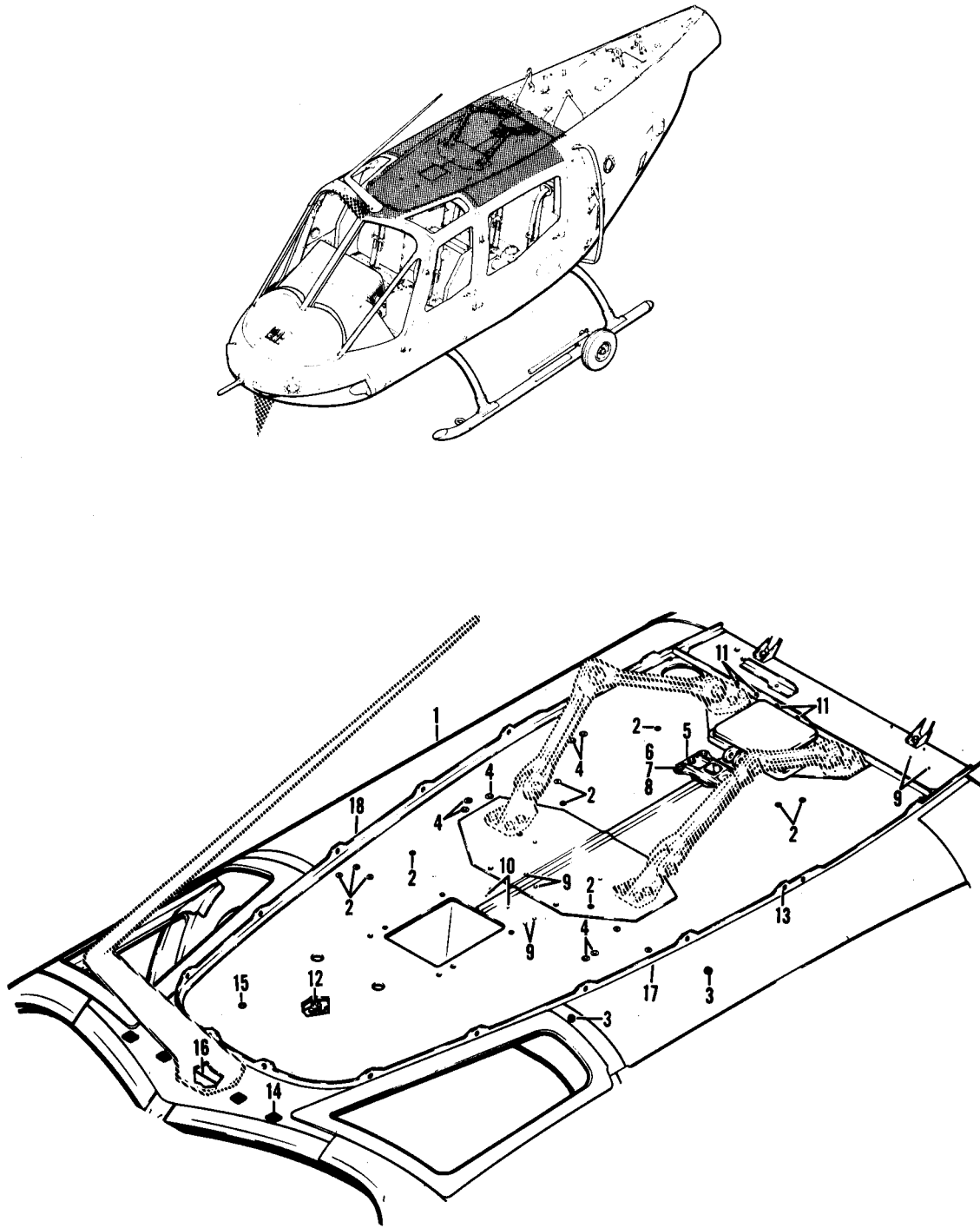

Figure 21. Upper Cabin Roof Shell Installation

SECTION II			TM 55-1520-228-23P		
(1)	(2)	(3)	(4)	(5)	(6)
ITEM NO	SMR CODE	FSCM	PART NUMBER	DESCRIPTION AND USABLE ON CODES(UOC)	QTY
GROUP 02 AIRFRAME					
FIGURE 21. UPPER CABIN ROOF SHELL INSTALLATION					
	XCDZZ	97499	206-032-201-7	ROOF CABIN INSTL SEE FIG. 11 FOR NHA	1
1	PADDD	97499	206-032-201-9	. SHELL ASSY, CABIN RO.	1
2	PAOZZ	97499	80-004-2-8	. . INSERT, SCREW THREAD PANEL.	11
3	PAOZZ	97499	80-005-1-8	. INSERT, FLOATING.	2
4	PAOZZ	97499	80-005-2-8	. . EYELET, METALLIC PANEL.	13
5	PAOZZ	97499	206-032-2C7-1	. SUPPORT ASSY, TRANSM TRANSMISSION MOUNT.	1
6	PAOZZ	96906	MS21042L4	. NUT, SELF-LOCKING, EX.	6
7	PAOZZ	88044	AN960PD416L	. WASHER, FLAT.	12
8	PAOZZ	80205	NAS1304-6	. BOLT, SHEAR.	6
9	PAOZZ	96906	MS21075L3	. NUT, SELF-LOCKING, PL.	6
10	PAOZZ	96906	MS21069L08	. NUT, SELF-LOCKING, PL.	2
11	PAOZZ	96906	MS2106SL3K	. NUT, SELF-LOCKING, PL.	4
12	PAOZZ	72794	URA3	. RECEPTACLE, TURNLOCK.	5
13	PAOZZ	72794	RF3 1-2	. RECEPTACLE, TURNLOCK.	12
14	MOOZZ	97499	100-057-5	. BACKLUP PLATE ASSEMB BACK UP.	4
15	PAOZZ	96906	MS27039-1-07	. SCREW MACHINE	1
16	PBFZZ	97499	206-032-201-101	. COVER, SHELL CABIN R SHELL, CABIN ROOF.	1
17	PADZZ	97499	206-032-201-55	. FORMER.	1
18	PADZZ	97499	206-32-201-56	. FORMER.	1

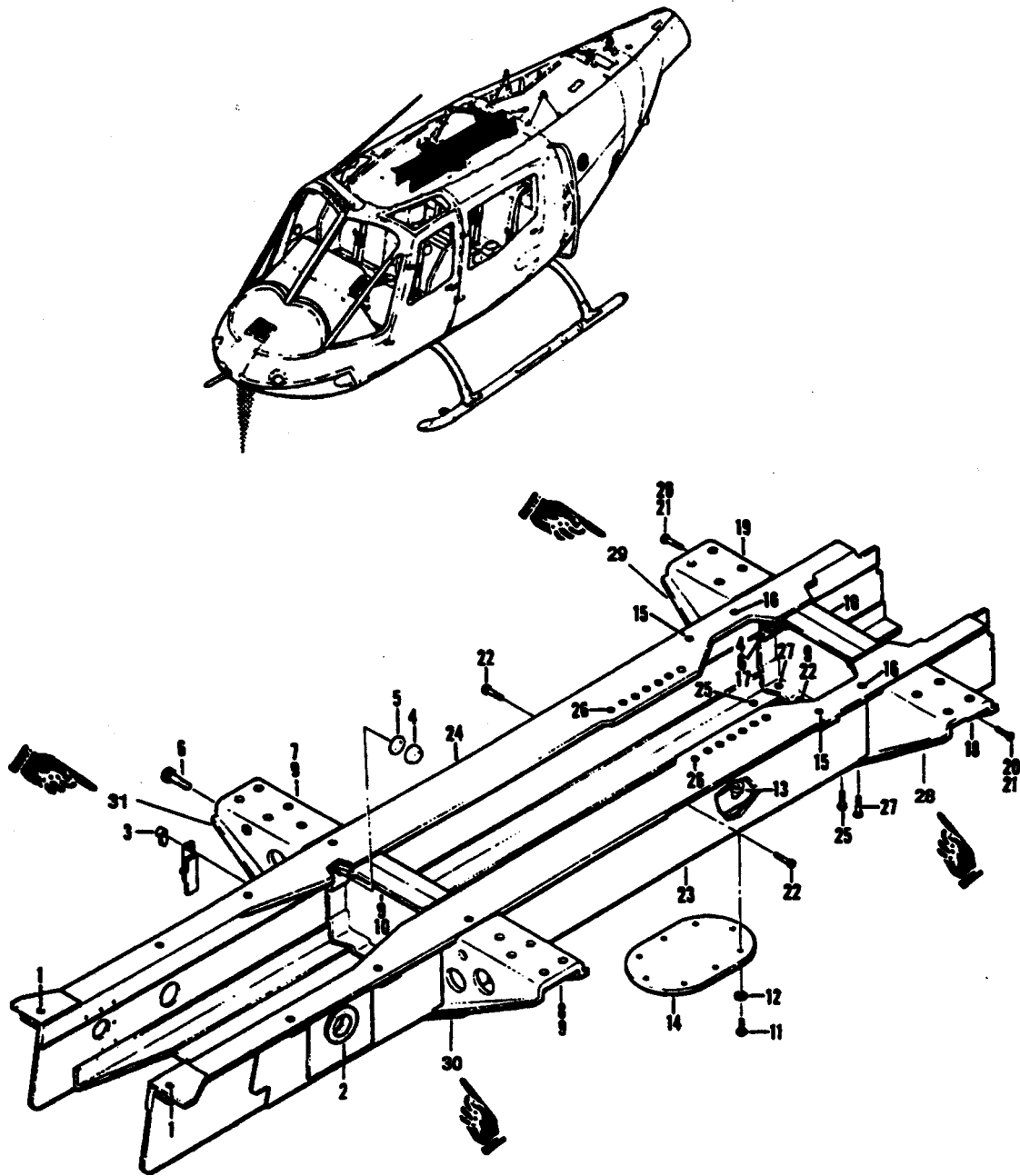

Figure 22. Upper Cabin Roof Beam Installation

SECTION II		TM 55-1520-228-23P C5			
(1)	(2)	(3)	(4)	(5)	(6)
ITEM	SMR		PART		
NO	CODE	FSCM	NUMBER	DESCRIPTION AND USABLE ON CODES(UOC)	QTY
GROUP 02 AIRFRAME					
FIGURE 22. UPPER CABIN ROOF BEAM INSTALLATION					
	XCFZZ	97499	206-032-200-1	BEAM INSTL UPPER CABIN ROOF SEE FIG. 11 FOR NHA	1
1	PAOZZ	96906	MS21073L5	.NUT, SELF-LOCKING, PL	2
2	PAOZZ	96906	MS35489-51	.GROMMET, RUBBER	1
3	PAOZZ	96906	MS21071L08K	.NUT, SELF-LOCKING, PL	6
4	PAOZZ	96906	MS21042L4	.NUT, SELF-LOCKING, EX	8
5	PAOZZ	88044	AN960PD416	.WASHER, FLAT	4
6	XDOZZ	80205	NAS1304-9	.BOLT, SHEAR	8
7	PADZZ	97499	206-031-202-17	.SUPPORT, PYLON RH, PYLON	1
8	PADZZ	97499	206-031-202-19	.SUPPORT, PYLON LH, PYLON	1
9	PAOZZ	80205	NAS528A6	.COLLAR, GROOVED PIN-	26
10	PADZZ	97499	206-031-204-5	.BULKHEAD, FUSELAGE	1
11	PAOZZ	96906	MS27039-1-08	.SCREW, MACHINE	8
12	PAOZZ	88044	AN960PD10L	.WASHER, FLAT	8
13	PAOZZ	96906	MS21069L3	.NUT, SELF-LOCKING, PL	8
14	PAOZZ	97499	206-032-200-39	.COVER, ACCESS	1
15	PAOZZ	96906	MS21069L4	.NUT, SELF-LOCKING, PL	6
16	PAOZZ	96906	MS21086L4	.NUT, SELF-LOCKING, PL	2
17	PAOZZ	80205	NAS620-416	.WASHER, FLAT	4
18	PADZZ	97499	206-032-202-1	.SUPPORT, PYLON	1
19	PADZZ	97499	206-032-202-2	.SUPPORT, PYLON	1
20	PAOZZ	73197	HL20PB6-4	.PIN-RIVET, THREAD	8
21	PAOZZ	80205	NAS528A8	.COLLAR, GROOVED PIN-	12
22	PAOZZ	73197	HL20PB6-5	.PIN-RIVET, THREAD	10
23	PADZZ	97499	206-032-205-1	.BEAM, CABIN ROOF LH, CABIN ROOF	1
24	PADZZ	97499	206-032-205-2	.BEAM, CABIN ROOF RH, CABIN ROOF	1
25	PAOZZ	11815	CR2249-5-3	.RIVET, BLIND	6
26	PAOZZ	73197	HL21PB6-5	.PIN-RIVET, THREAD	8
27	PAOZZ	73197	HL20PB6-6	.FASTENER ASSEMBL	2
28	XDDZZ	97499	206-032-200-27	.REAR SUPPORT STRAP L/S	1
29	XDDZZ	97499	206-032-200-28	.REAR SUPPORT STRAP R/S	1
30	XDDZZ	97499	206-032-200-37	.FWD SUPPORT STRAP L/S	1
31	XDDZZ	97499	206-032-200-38	.FWD SUPPORT STRAP R/S	1
	XCFZZ	97499	206-031-507-111	SUPPORT INSTL PYLON, LH SEE FIG. 11 FOR NHA	1

END OF FIGURE

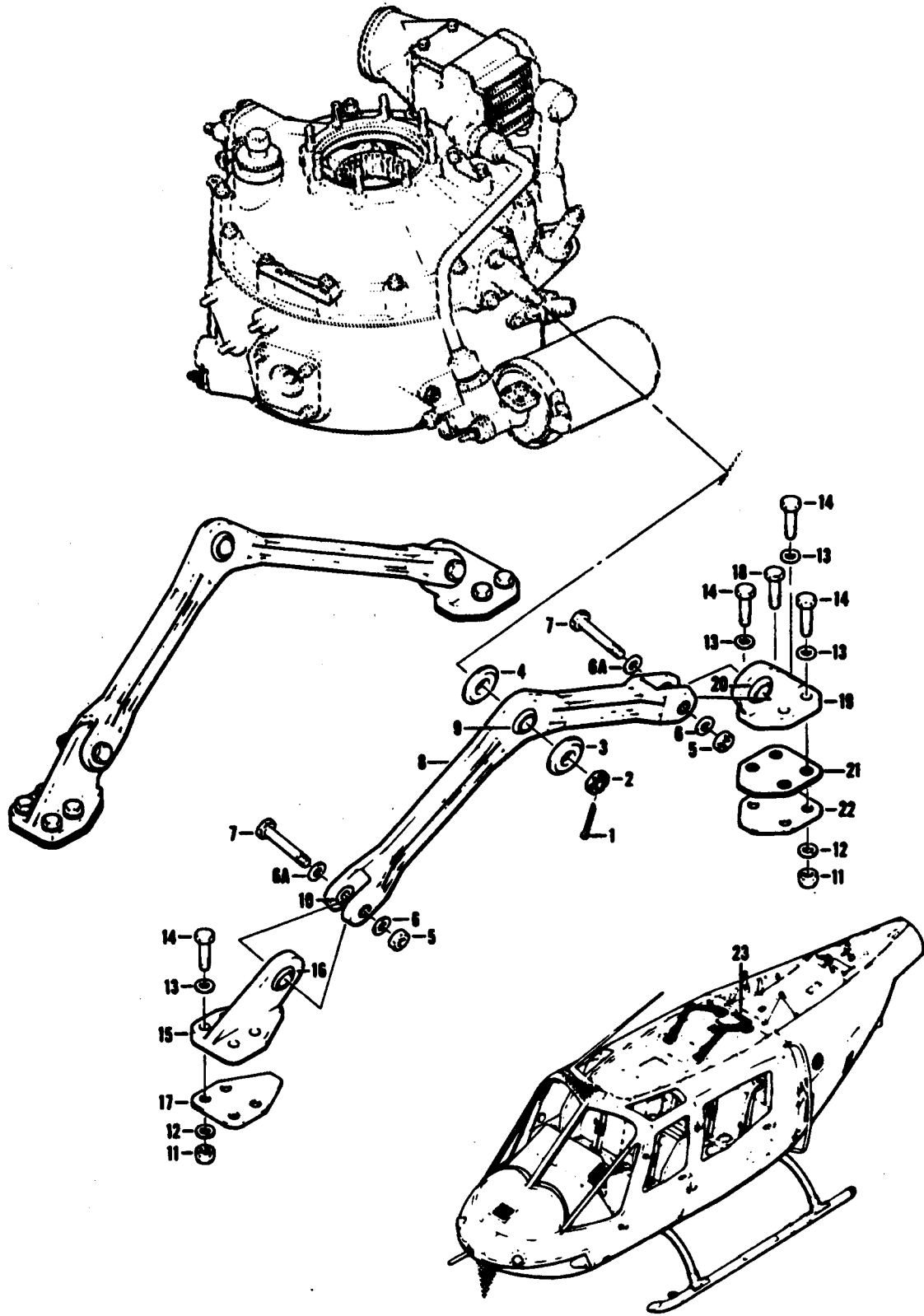

Figure 23. Pylon Support Installation

SECTION II			TM 55-1520-228-23P C8		
(1)	(2)	(3)	(4)	(5)	(6)
ITEM NO	SMR CODE	FSCM	PART NUMBER	DESCRIPTION AND USABLE ON CODES(UOC)	QTY
GROUP 02 AIRFRAME					
FIGURE 23. PYLON SUPPORT INSTALLATION					
	XCFZZ	97499	206-031-507-12	SUPPORT INSTL PYLON, RH SEE FIG. 11 FOR NHA.	1
	XCFZZ	97499	206-961-429-1	MODIFICATION FUSELAGE ENGINE SEE FIG. 11 FOR NHA.	1
	XCFZZ	97499	206-961-429-1	UOC: 58C MOD, FUSELAGE ENGINE SEE FIG. 11 FOR NHA.	1
1	PAOZZ	96906	MS24665-285	UOC: 58C . PIN, COTTER.	2
2	PAOZZ	88044	AN320-8	. NUT, PLAIN, SLOTTED, H.	2
3	PAOZZ	97499	206-030-505-1	. WASHER, SPECIAL.	2
4	PAOZZ	97499	206-030-507-1	. WASHER, FINISHING.	2
5	PAOZZ	96906	MS21245L7	. NUT, SELF-LOCKING, HE.	4
6	PAOZZ	88044	AN960-716	. WASHER, FLAT.	4
6A	PAOZZ	96906	MS14155-7	. WASHER, RECESSED.	4
7	PAOZZ	97499	20-057-7-26	. BOLT, SHEAR REPL NAS1307-26.	4
8	PAOFF	97499	206-031-589-1	. LINK ASSEMBLY, SUPPO SUPPORT, PYLON.	2
9	PAFZZ	97499	206-031-590-3	. BEARING, PLAIN, SELF-	2
10	PAFZZ	97499	206-031-564-3	. BUSHING, SLEEVE.	8
11	PAOZZ	96906	MS21042L5	. NUT, SELF-LOCKING, EX.	16
12	PAOZZ	88044	AN960PD516	. WASHER, FLAT.	16
13	PAOZZ	88044	AN960-516	. WASHER, FLAT.	24
14	PAOZZ	80205	NAS1305-14	. BOLT, SHEAR NAS1305-16 BOLT MAY BE USED TO MAINTAIN PROPER GRIP LENGTH.	14
15	PAOFF	97499	206-031-593-1	. SUPPORT, STRUCTURAL LH.	1
15	PAOFF	97499	206-031-593-2	. SUPPORT, STRUCTURAL RH.	1
16	PAFZZ	97499	206-031-594-3	. BEARING, PLAIN, SELF-	1
17	PBDZZ	97499	206-031-512-1	. SHIM.	2
18	XDOZZ	80205	NAS1305-16	. BOLT, SHEAR NAS1305-18 BOLT MAY BE USED TO MAINTAIN PROPER GRIP LENGTH.	2
19	PAOFF	97499	206-031-592-1	. SUPPORT, STRUCTURAL LH.	1
19	PAOFF	97499	206-031-592-2	. SUPPORT, STRUCTURAL.	1
20	PAFZZ	97499	206-031-594-3	. BEARING, PLAIN, SELF-	2
21	PBDZZ	97499	206-031-512-3	. SHIM.	2
22	PBDZZ	97499	206-031-512-7	. SHIM.	2
23	XDFZZ	97499	206-961-429-15	. SUPPORT U/O PN 206-961-429-1. UOC: 58C	1

END OF FIGURE

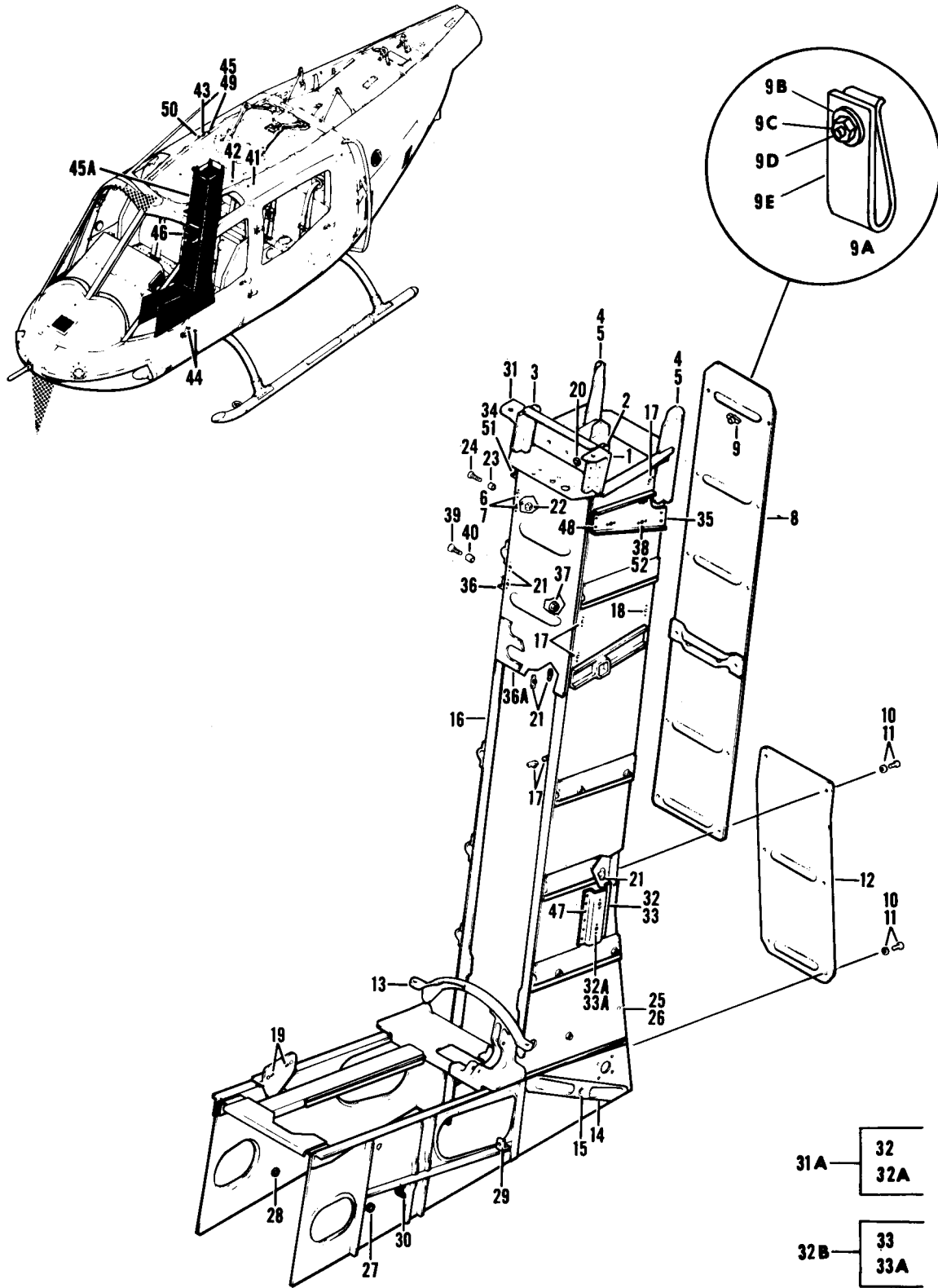

Figure 24. Center Post Installation

SECTION II			TM 55-1520-228-23P			
(1)	(2)	(3)	(4)		(5)	(6)
ITEM NO	SMR CODE	FSCM	PART NUMBER	DESCRIPTION AND USABLE ON CODES(UOC)		QTY
GROUP 02 AIRFRAME						
FIGURE 24. CENTER POST INSTALLATION						
	XCFZZ	97499	206-032-110--1	POST INSTL CENTER SEE FIG.11 FOR NHA.		1
	XCFZZ	97499	206-961-446-1	MODIFICATION FUSELAGE, CENTER POST SEE FIG.11 FOR NHA.		1
				UOC: 58C		
1	PBDZZ	97499	206-031-147-1	. FITTING, CABIN ROOF.		1
2	XBDZZ	97499	206-032-110-89	. CLIP POST ASSY.		1
3	XBDZZ	97499	206-032-110-90	. CLIP POST ASSY.		1
4	PAOZZ	80205	NAS529-6-3	. PIN-RIVET, GROOVED.		2
5	PAOZZ	80205	NAS528A6	. COLLAR, GROOVED PIN-		15
6	PAOZZ	96906	MS21069L08	. NUT, SELF-LOCKING, PL.		2
7	PAOZZ	96906	MS21069L08K	. NUT, SELF-LOCKING, PL.		2
8	PAOOO	97499	206-032-140-1	. COVER, ACCESS.		1
9	PAOZZ	96906	MS21069L3K	. NUT, SELF-LOCKING, PL.		1
9A	MOOZZ	97499	209-001-138-5	. STRAP, ASSY.		1
9B	PAOZZ	96906	MS20230BP10	. GROMMET, METALLIC.		1
9C	PAOZZ	96906	MS27977-1N	. SOCKET, SNAP FASTENE.		1
9D	PAOZZ	88044	AN227-16	. CLINCH PLATE, SNA.		1
9E	PAOZZ	88044	AN743-13	. BRACKET, ANGLE.		2
10	PAOZZ	96906	MS35207-263	. SCREW, MACHINE.		16
11	PAOZZ	88044	AN96OPD10L	. WASHER, FLAT.		16
12	PAOZZ	97499	206-032-140-15	. COVER, ACCESS.		1
13	PBDZZ	97499	206-032-110-73	. SUPPORT, CENTER POST.		1
14	PAOOO	97499	206-032-114-1	. FITTING ASSY, ANTI T.		1
15	XDOZZ	97499	20-007B20-32-18	. BUSHING, SLEEVE.		1
16	PADDD	97499	206-032-110-3	. POST ASSY, CENTER.		1
17	PAOZZ	96906	MS21069L3	. NUT, SELF-LOCKING, PL.		5
18	PAOZZ	96906	MS21069L3K	. NUT, SELF-LOCKING, PL.		1
19	PAOZZ	96906	MS21071L3	. NUT, SELF-LOCKING, PL.		3
20	PAOZZ	96906	MS35489-6	. GROMMET, NONMETALLIC.		1
21	PAOZZ	96906	MS21075L3	. NUT, SELF-LOCKING, PL.		20
22	PAOZZ	96906	MS21042L3	. NUT, SELF-LOCKING, EX.		4
23	PAOZZ	80205	NAS43DD3-14	. SPACER, SLEEVE.		4
24	PAOZZ	96906	MS27977-26N	. STUD, SNAP FASTEN.		4
25	PAOZZ	80205	NAS528A6	. COLLAR, GROOVED PIN-		2
26	PAOZZ	73197	HS108-6-4-4	. PIN-RIVET, GROOVED.		2
27	PAOZZ	96906	MS35489-13	. GROMMET, RUBBER.		1
28	PAOZZ	96906	MS35489-14	. GROMMET, NONMETALLIC.		1
30	PBOZZ	97499	90-002-1	. NUT, SELF-LOCKING PL.		1
31	XDDZZ	97499	206-031-147-2	. FITTING.		1
31A	XDFZZ	97499	206-961-446-27	. SUPPORT ASSEMBLY.		1
				UOC: 58C		
32	XDFZZ	97499	206-961-446-15	. CHANNEL.		1
				UOC: 58C		
32A	PAOZZ	96906	MS21075L3	. NUT, SELF-LOCKING, PL.		2
				UOC: 58C		
32B	XDFZZ	97499	206-961-446-29	. SUPPORT ASSEMBLY.		1
				UOC: 58C		

SECTION II			TM 55-1520-228-23P			
(1)	(2)	(3)	(4)		(5)	(6)
ITEM NO	SMR CODE	FSCM	PART NUMBER	DESCRIPTION AND USABLE ON CODES(UOC)		QTY
33	XDFZZ	97499	206-961-446-17	..CHANNEL..... UOC: 58C		1
33A	PAOZZ	96906	MS21075L3	..NUT, SELF-LOCKING, PL..... UOC: 58C		2
34	XDFZZ	97499	206-961-446-19	.DOUBLER..... UOC: 58C		1
35	XDFZZ	97499	206-961-446-21	.DOUBLER..... UOC: 58C		1
36	XDFZZ	97499	206-961-446-23	.ANGLE..... UOC: 58C		1
36A	XDFZZ	97499	206-961-446-25	.DOUBLER..... UOC: 58C		1
37	PAOZZ	96906	MS21042L3	.NUT, SELF-LOCKING, EX..... UOC: 58C		4
38	PAOZZ	96906	MS2L075L3	.NUT, SELF-LOCKING, PL..... UOC: 58C		10
39	XDFZZ	96906	MS27977-26B	.STUD..... UOC: 58C		4
40	PAOZZ	80205	NAS43DD3-14	.SPACER, SLEEVE..... UOC: 58C		4
41	PAOZZ	97499	80-004-2-8	.INSERT, SCREW THREAD..... UOC: 58C		1
42	PAOZZ	97499	80-005-1-8	.INSERT, FLOATING..... UOC: 58C		2
43	PAOZZ	97499	80-005-2-8	.EYELET, METALLIC..... UOC: 58C		2
44	PAOZZ	97499	80-005-2-12	.FASTENER, PANEL..... UOC: 58C		2
45	XDDZZ	97499	120-066-1	.STUD..... UOC: 58C		2
45A	XCFZZ	97499	206-070-055-1	.SIGHT INSTALLATION-..... UOC: 58C		1
46	PAOZZ	97499	206-070-056-1	..HOLDER ASSEMBLY, MON..... UOC: 58C		1
47	PAOZZ	80205	NAS1738B4-1	.RIVET, BLIND..... UOC: 58C		48
48	PAOZZ	80205	NAS1738B4-3	.RIVET, BLIND..... UOC: 58C		8
49	PAOZZ	80205	NAS1738B5-1	.RIVET, BLIND..... UOC: 58C		1
50	PAOZZ	80205	NAS1738B6-2	.RIVET, BLIND..... UOC: 58C		2
51	PAOZZ	81349	M7885/6-6-03	.RIVET, BLIND..... UOC: 58C		2
52	XDDZZ	97499	110-103-5	.RIVET..... UOC: 58C		20

END OF FIGURE

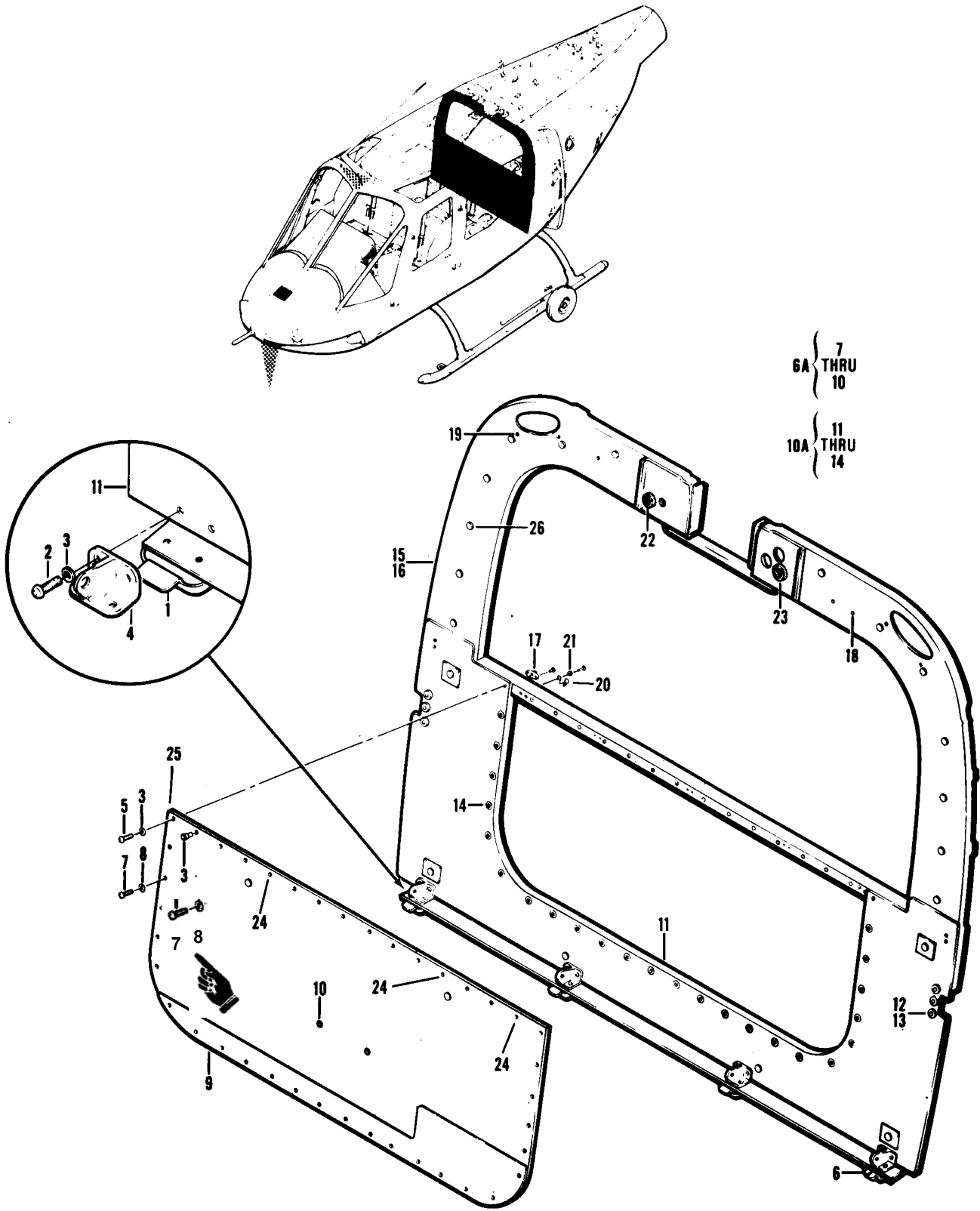

Figure 25. Passenger Seat Back Bulkhead Installation

SECTION II			TM 55-1520-228-23P C8			
(1)	(2)	(3)	(4)	(5)	(6)	
ITEM NO	SMR CODE	FSCM	PART NUMBER	DESCRIPTION AND USABLE ON CODES(UOC)	QTY	
				GROUP 02 AIRFRAME		
				FIGURE 25. PASSENGER SEAT BACK BULKHEAD INSTALLATION		
	XCFZZ	97499	206-032-107-5	BULKHEAD INSTL USBL EFF 68-16687 THRU 70-15649 SEE FIG. 11 FOR NHA...	1	
	XCFZZ	97499	206-032-107-9	BULKHEAD INSTL USBL EFF 71-20340 AND SUBSEQUENT SEE FIG 11 FOR NHA...	1	
1	PBOZZ	97499	206-032-151-1	.COVER, DOME NUT, FUEL.	4	
2	PAOZZ	96906	MS27039-1-08	.SCREW, MACHINE.	16	
3	PAOZZ	88044	AN960PD10L	.WASHER, FLAT.	57	
4	PAOZZ	97499	206-032-121-1	.MOUNTING, SEAT BELT SEAT BELT	4	
5	PAOZZ	96906	MS27039-1-06	.SCREW, MACHINE.	12	
6	XDDZZ	97499	206-032-152-1	.FILLER.	1	
6A	XAFZZ	97499	206-032-118-1	.PANEL ASSY USBL EFF 68-16687 THRU 70-15649.	1	
6A	XAFZZ	97499	206-032-118-9	.PANEL ASSY USBL EFF 71-20340 AND SUBSEQUENT.	1	
7	PAOZZ	96906	MS27039-1-06	.SCREW, MACHINE.	36	
8	PAOZZ	88044	AN960PD10L	.WASHER, FLAT.	36	
9	XD000	97499	206-032-118-7	.DOOR ASSY PANEL USBL EFF 68-16687 THRU 70-15649.	1	
9	PA000	97499	206-032-118-13	.DOOR ASSEMBLY, AIRCR PANEL USBL EFF 71-20340 AND SUBSEQUENT.	1	
10	PAOZZ	97499	206-032-119-3	.INSERT, SUPPORT, FUEL U/O PN 206-032-118-7.	2	
10A	PBDDD	97499	206-032-118-11	.PANEL, BACK SEAT USBL EFF 71-20340 AND SUBSEQUENT.	1	
11	PBDDD	97499	206-032-118-3	.PANEL ASSY, CABIN.	1	
12	PAOZZ	29372	S101F12-08	.FASTENER, PANEL.	6	
13	PAOZZ	29372	P101F12-0	.PLUG, FASTENER FASTENER.	6	
14	PAOZZ	97499	80-004-2-8	.INSERT, SCREW THREAD.	24	
15	PAOZZ	80205	NAS1738B5-4	.RIVET, BLIND.	V	
16	XBDZZ	97499	206-032-107-7	.BULKHEAD ASSY USBL EFF 68-16687 THRU 70-15649.	1	
16	PBDDD	97499	206-032-107-11	.BULKHEAD ASSEMBLY, F USBL EFF 71-20340 AND SUBSEQUENT.	1	
17	PAOZZ	80205	NAS1474A3	.NUT, SELF-LOCKING, PL.	32	
18	PAOZZ	96906	MS21069L3	.NUT, SELF-LOCKING, PL.	2	
19	PAOZZ	96906	MS21069L08	.NUT, SELF-LOCKING, PL.	4	
20	PBOZZ	97499	70-022-1	.HANGER, FUEL CELL SPRING.	7	
21	PAOZZ	96906	MS15795-704	.WASHER, FLAT.	V	
22	PAOZZ	96906	MS35489-11	.GROMMET, RUBBER U/W PN 206-032-107-7.	1	
22	PAOZZ	96906	MS35489-14	.GROMMET, NONMETALLIC U/W PN 206-032-107-11.	1	
23	PAOZZ	96906	MS35489-17	.GROMMET, NONMETALLIC.	1	
24	PAOZZ	88044	AN227-10B6	.STUD, SNAP FASTENER.	3	
25	PAOZZ	96906	MS27980-18N	.STUD, SNAP FASTEN.	1	
26	XAOZZ	83058	BS10379K1105	.STUD.	18	

END OF FIGURE

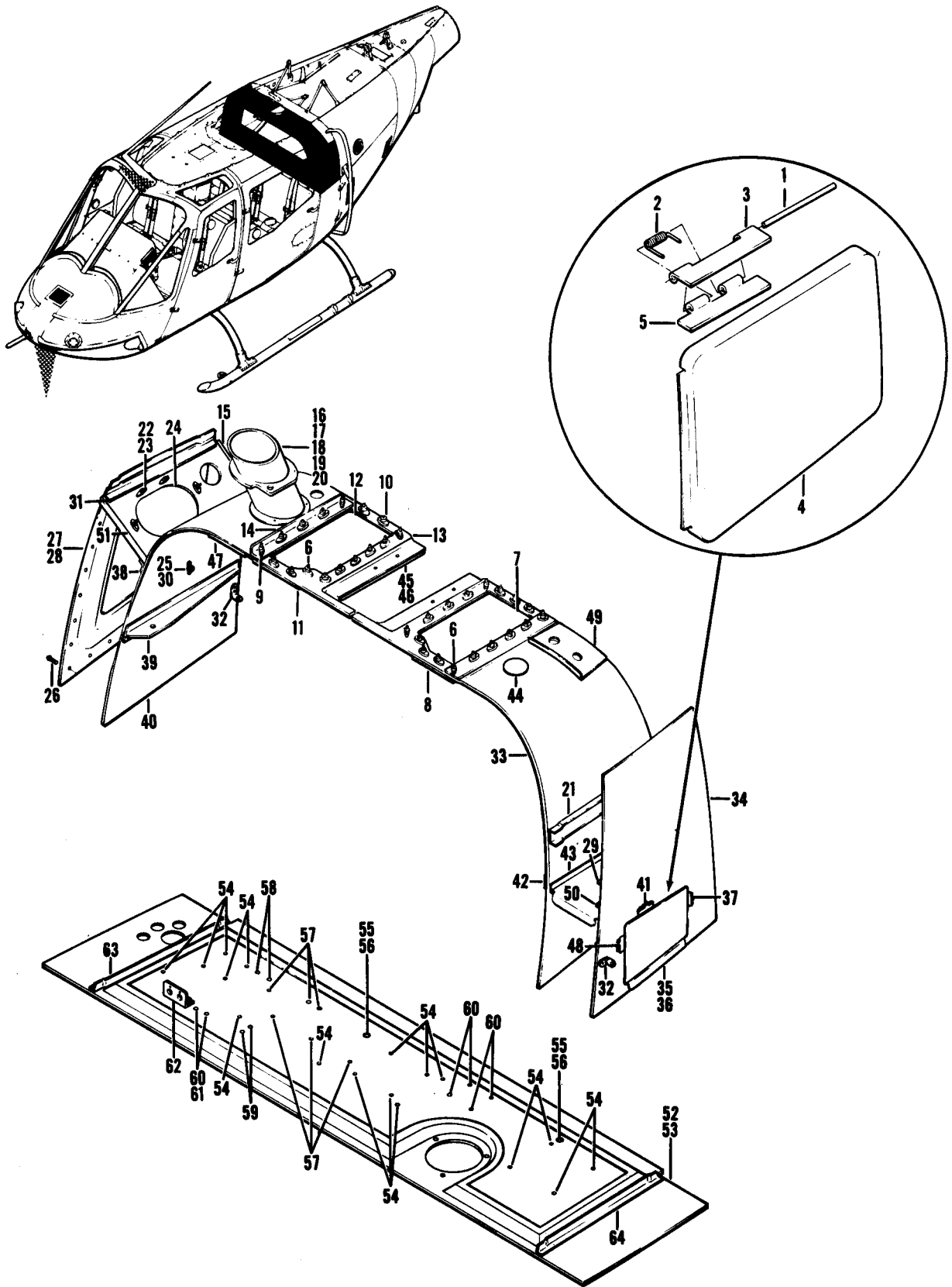

Figure 26. Aft Cabin Closure Installation

SECTION II			TM 55-1520-228-23P			
(1)	(2)	(3)	(4)	(5)	(6)	
ITEM NO	SMR CODE	FSCM	PART NUMBER	DESCRIPTION AND USABLE ON CODES(UOC)	QTY	
				GROUP 02 AIRFRAME		
				FIGURE 26 AFT CABIN CLOSURE INSTALLATION		
	XCFZZ	97499	206-031-117-123	SKIN INSTL AFT CABIN, USBL EFF 68-16687 THRU 70-15649 SEE FIG.11 FOR NHA.....	1	
	XCFZZ	97499	206-031-117-189	SKIN INSTL AFT CABIN, USBL EFF 71-20340 AND SUBSEQUENT.....	1	
1	MFOZZ	96906	MS20253P2-225	. PIN, STRAIGHT, HEADLE.....	1	
2	PAOZZ	97499	206-031-140-1	. SPRING, HELICAL, TORS.	1	
3	MOOZZ	97499	206-031-117-69	. HINGE HALF.	1	
4	PAOOO	97499	206-031-117-151	. DOOR, ACCESS.	1	
5	MOOZZ	97499	206-031-117-71	. HINGE HALF.	1	
6	PAOZZ	96906	MS27039-1-06	. SCREW, MACHINE.	33	
7	PAOZZ	97499	206-031-117-79	. COVER, ACCESS LH.	1	
8	XDDZZ	97499	206-031-117-83	. DOUBLER.	1	
9	PAOZZ	96906	MS21069L3	. NUT, SELF-LOCKING, PL.	73	
10	PAOZZ	96906	MS21073L3	. NUT, SELF-LOCKING, PL.	2	
11	XDDZZ	97499	206-031-117-61	. DOUBLER.	1	
12	PAOZZ	97499	206-031-117-80	. COVER, ACCESS RH.	1	
13	XDDZZ	97499	206-031-117-84	. DOUBLER.	1	
14	XDDZZ	97499	206-031-117-59	. ANGLE.	1	
15	XDDZZ	97499	206-031-117-45	. ANGLE.	1	
16	AOOOO	97499	206-040-504-11	. DUCT ASSEMBLY.	1	
17	PAOZZ	97499	206-040-504-9	. FLANGE, DUCT OIL COC.	1	
18	PAOZZ	97499	206-040-504-7	. DOUBLER, DUCT OIL CO.	1	
19	PAOZZ	97499	206-040-504-5	. FLANGE, DUCT, OIL COO.	1	
20	PAOZZ	97499	206-040-504-13	. DUCT, OIL COOLER, TRA.	1	
21	XDFZZ	97499	206-031-117-73	. ANGLE.	1	
22	PAOZZ	96906	MS27039-1-05	. SCREW, MACHINE.	6	
23	PAOZZ	88044	AN960PD10L	. WASHER, FLAT.	6	
24	MFOZZ	97499	206-031-117-89	. DOOR.	1	
25	PAOZZ	96906	MS27039-1-10	. SCREW, MACHINE.	1	
26	PAOZZ	96906	MS27039-1-08	. SCREW, MACHINE.	23	
27	PBOZZ	97499	206-031-117-131	. COVER, ACCESS.	1	
28	XDDZZ	97499	206-031-117-135	. DOUBLER.	1	
29	XDDZZ	97499	206-031-117-137	. CHANNEL.	1	
30	PAOZZ	96906	MS21086L3	. NUT, SELF-LOCKING, PL.	1	
31	XDDZZ	97499	206-031-117-147	. SUPPORT.	1	
32	PAOZZ	88044	AN743-13	. RACKET, ANGLE.	2	
33	XDDZZ	97499	206-031-117-185	. SKIN, INNER.	1	
34	XDDZZ	97499	206-031-117-149	. SKIN.	1	
35	XDDZZ	97499	206-031-117-153	. SUPPORT.	1	
36	XDDZZ	97499	206-031-117-155	. PAD.	1	
37	XDDZZ	97499	206-031-117-163	. STIFFENER.	1	
38	XDDZZ	97499	206-031-117-129	. INTERCOSTAL.	1	
39	XDDZZ	97499	206-031-117-127	. ANGLE.	1	
40	XDDZZ	97499	206-031-117-125	. SKIN.	1	
41	XDDZZ	97499	206-031-117-159	. INTERCOSTAL.	1	
42	XDDZZ	97499	206-031-117-173	. ANGLE.	1	

SECTION II

TM 55-1520-228-23P

(1) ITEM NO	(2) SMR CODE	(3) FSCM	(4) PART NUMBER	(5) DESCRIPTION AND USABLE ON CODES(UOC)	(6) QTY
43	XDDZZ	97499	206-031-117-107	. ANGLE.	1
44	XDDZZ	97499	206-031-117-121	. DOUBLER.	1
45	XDFZZ	97499	206-031-117-139	. SPLICE.	1
46	XDFZZ	97499	206-031-117-140	. SPLICE.	1
47	XDDZZ	97499	206-031-117-141	. DOUBLER.	1
48	XDDZZ	97499	206-031-117-161	. STIFFENER.	1
49	XDDZZ	97499	206-031-117-165	. DOUBLER.	1
50	XDDZZ	97499	206-031-117-175	. ANGLE.	1
51	XDDZZ	97499	206-031-117-191	. INTERCOSTAL.	1
	XCFZZ	97499	206-032-117-1	COVER INSTL FUEL CELL, USBL EFF 68- 16687 THRU 70-15649 SEE FIG. 11 FOR NHA.	1
	XCFZZ	97499	206-032-117-5	COVER INSTL FUEL CELL, USBL EFF 71- 20340 AND SUBSEQUENT SEE FIG. 11 FOR NHA.	1
52	XDOZZ	97499	140-001-1	. WASHER, FLAT.	V
53	XDDDD	97499	206-032-117-3	. PANEL ASSY.	1
53	PBDDD	97499	206-032-117-7	. PANEL, FUEL CELL.	1
54	PAOZZ	97393	SL1194-3-8P	. . FASTENER, PANEL.	17
55	XDOZZ	29372	S101F25-08	. . FASTENER, PANEL U/O PN 206-032- 117-7.	2
56	XDOZZ	29372	P101F25-0	. . FASTENER, PANEL U/O PN 206-032- 117-7.	2
57	PAOZZ	97393	SL1194-4-8P	. . FASTENER, PANEL.	6
58	PAOZZ	82831	495H632-07	. INSERT, SCREW THREAD.	2
59	PAOZZ	29372	495H1032-07	. INSERT, SCREW THREAD.	2
60	PAOZZ	97393	SL1194-06-8P	. . FASTENER, PANEL.	6
61	PAOZZ	96906	MS35206-227	. . SCREW, MACHINE.	2
62	XDOZZ	97499	206-032-117-33	. SUPPORT.	1
63	XDDZZ	97499	206-032-117-29	. STIFFENER.	1
64	XDDZZ	97499	206-032-117-30	. STIFFENER.	1

END OF FIGURE

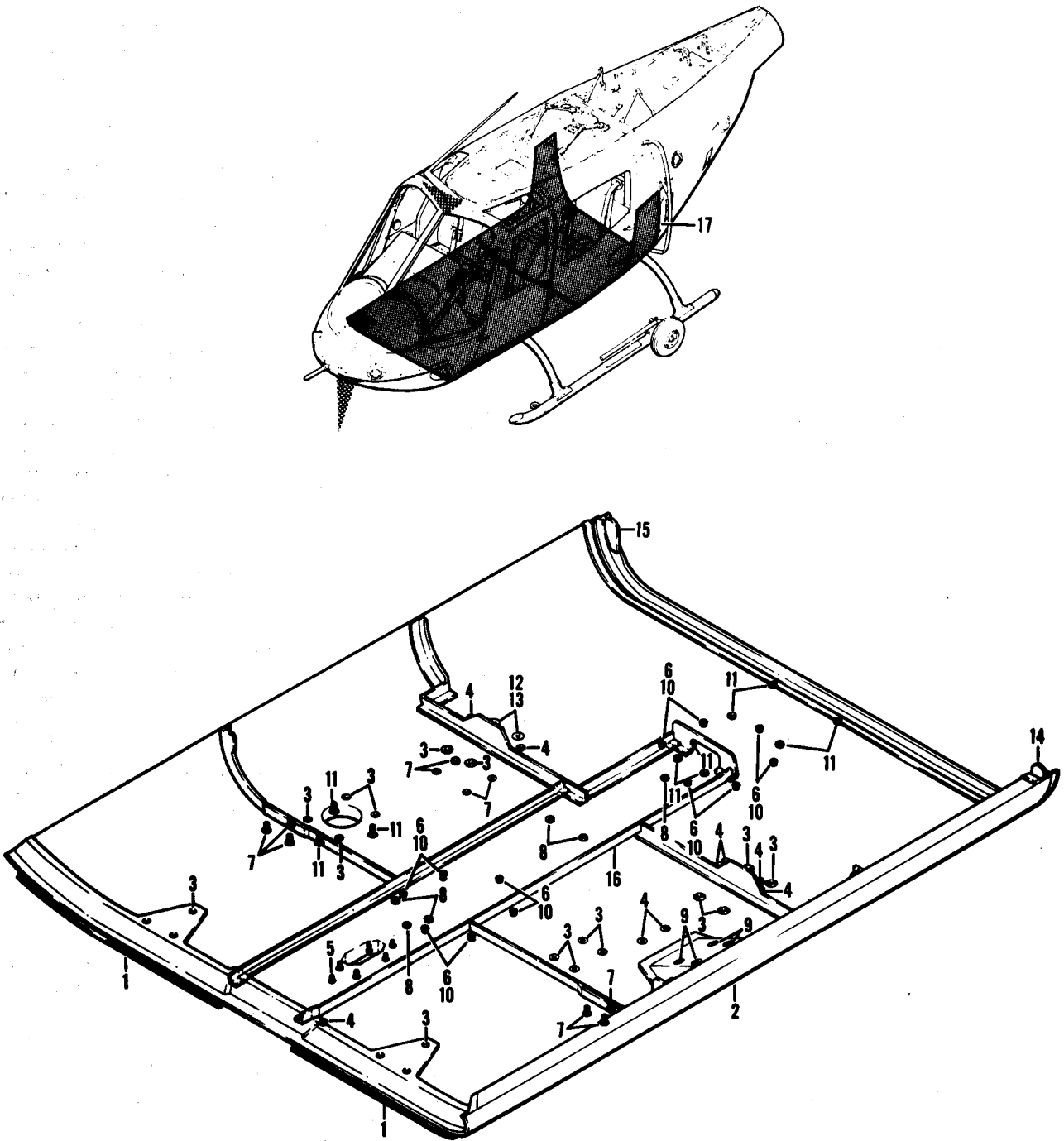

Figure 27. Lower Cabin Shell Assembly

SECTION II			TM 55-1520-228-23P			
(1)	(2)	(3)	(4)	(5)	(6)	
ITEM NO	SMR CODE	FSCM	PART NUMBER	DESCRIPTION AND USABLE ON CODES(UOC)	QTY	
GROUP 02 AIRFRAME						
FIGURE 27. LOWER CABIN SHELL ASSEMBLY						
	XCDZZ	97499	206-032-100-1	SHELL ASSY LOWER CABIN USBL EFF 68-16687 THRU 70-15649 SEE FIG. 11 FOR NHA.	1	
	XCDZZ	97499	206-032-100-9	SHELL ASSY LOWER CABIN USBL EFF 71-20340 AND SUBSEQUENT SEE FIG. 11 FOR NHA.	1	
1	PAFZZ	97499	206-032-100-171	. RETAINER, PACKING.	1	
1	PBFZZ	97499	206-032-100-172	. RETAINER, PACKING.	1	
2	PBDDD	97499	206-032-100-3	. FUSELAGE SECTION FWD.	1	
3	PAOZZ	97499	80-007-15-4A	.. FASTNER, PANEL.	20	
4	PAOZZ	97499	80-005-2-12	.. FASTENER, PANEL.	9	
5	PAOZZ	97393	SL2-2069-06-6P	.. FASTENER, PANEL.	6	
6	PAOZZ	96906	MS27039-1-08	.. SCREW, MACHINE.	12	
7	PAOZZ	97499	80-004-3-12	.. FASTENER, PANEL, P.	10	
8	PAOZZ	97499	80-004-3-12	.. FASTENER, PANEL, P.	1	
UOC: 58C						
9	PAOZZ	97499	80-004-3-8	.. INSERT, MOLDED-IN.	4	
10	PAOZZ	97499	80-005-2-16	.. INSERT, SELF-LOCKING.	18	
11	PAOZZ	97499	80-004-2-12	.. FASTENER, PANEL.	15	
12	PAOZZ	29372	P102D25-0	.. WASHER, CONVEX.	2	
13	PAOZZ	29372	S102F25-16	.. FASTENER, PANEL.	2	
14	XDDZZ	97499	206-032-100-165	. DOUBLER.	1	
15	XDDZZ	97499	206-032-100-166	. DOUBLER.	1	
16	PAOZZ	97499	206-032-479-1	. SUPPORT ASSEMBLY, AL.	1	
17	PBDDD	97499	206-032-100-13	. SHELL ASSY, CABIN AFT, SEE FIG. 28 FOR BREAKDOWN.	1	

END OF FIGURE

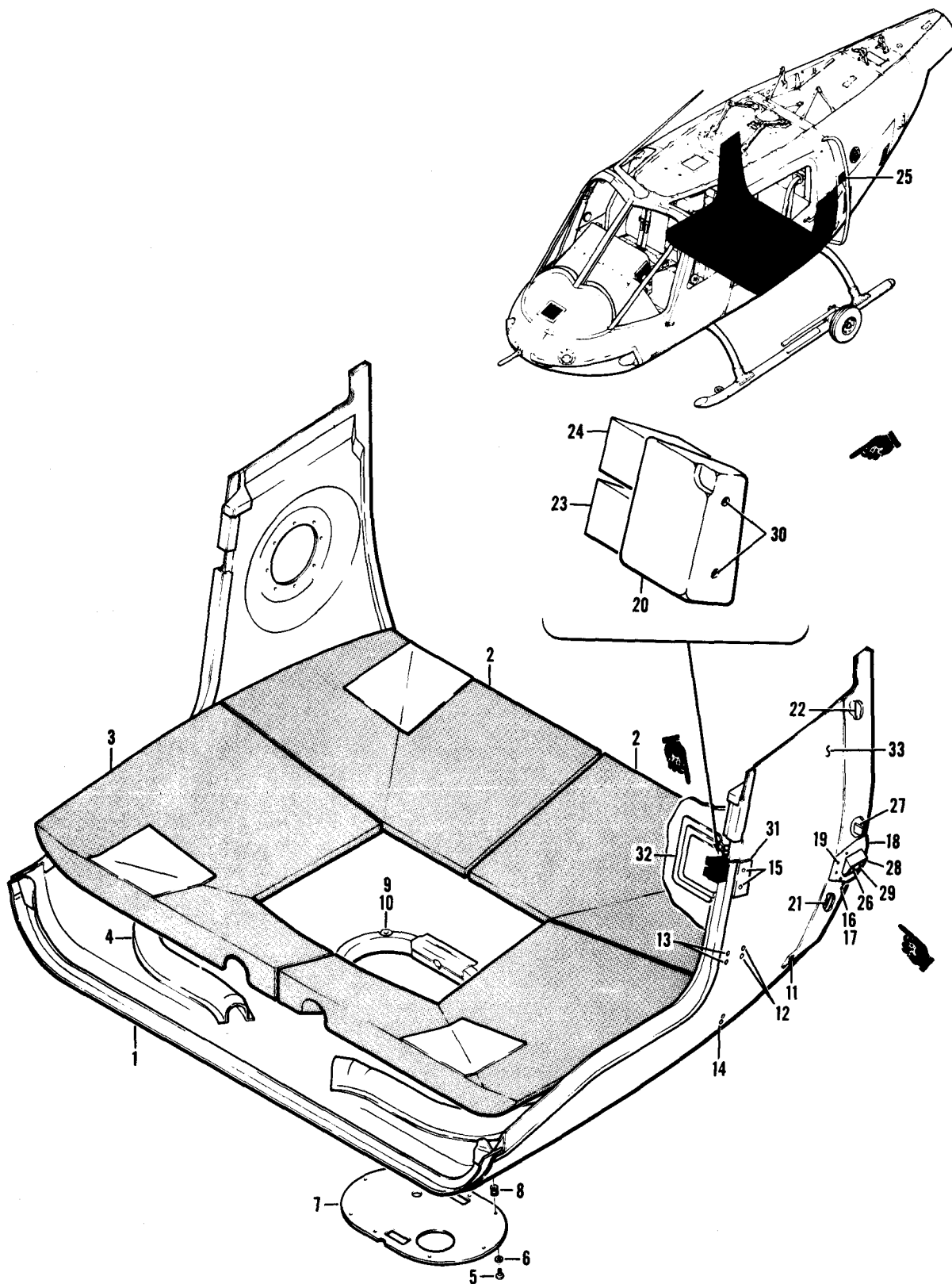

Figure 28. Support, Conduit Installation

SECTION II					
(1)	(2)	(3)	(4)	(5)	(6)
ITEM NO	SMR CODE	FSCM	PART NUMBER	DESCRIPTION AND USABLE ON CODES (UOC)	QTY
GROUP 02 AIRFRAME					
FIGURE 28 SUPPORT, CONDUIT INSTALLATION					
	XCFZZ	97499	206-032-120-1	SUPPORT INSTL FUEL CELL, USBL EFF 68-16687 THRU 70-15649 SEE FIG.11 FOR NHA	1
	XCFZZ	97499	206-032-120-5	SUPPORT INSTL FUEL CELL, USBL EFF 71-20340 AND SUBSEQUENT SEE FIG.11 FOR NHA	1
1	PAOOO	97499	206-032-120-3	.SUPPORT ASSY, FUEL C U/O PN 206-032-120-1	1
2	PAOOO	97499	206-032-120-7	.SUPPORT, FUEL CELL U/O PN 206-032-120-5	1
2	PAOOO	97499	206-032-120-8	.SUPPORT, FUEL CELL U/O PN 206-032-120-5	1
3	PAOOO	97499	206-032-120-9	.SUPPORT, FUEL CELL U/O PN 206-032-120-5	1
3	PAOOO	97499	206-032-120-10	.SUPPORT, FUEL CELL U/O PN 206-032-120-5	1
	XCFZZ	97499	206-032-150-1	CONDUIT INSTL USBL EFF 71-20340 AND SUBSEQUENT SEE FIG.11 FOR NHA	1
	XCFZZ	97499	206-032-150-2	CONDUIT INSTL USBL EFF 71-20340 AND SUBSEQUENT SEE FIG.11 FOR NHA	1
4	PBOZZ	97499	206-032-150-15	.RACEWAY, ELECTRICAL U/O PN 206-032-150-1	1
4	PBOZZ	97499	206-032-150-16	.RACEWAY, ELECTRICAL U/O PN 206-032-150-2	1
	PBDDD	97499	206-032-100-13	SHELL ASSY, CABIN AFT, SEE FIG.27 FOR NHA	1
* 5	PAOZZ	96906	MS27039-1-09	.SCREW, MACHINE USABLE AFTER COMP. WITH MWO 55-1520-228-50-33 U/O 206-532-011-105	58C 2
5	PAOZZ	96906	MS27039-1-07	.SCREW, MACHINE	8
6	PAOZZ	88044	AN960PD10L	.WASHER, FLAT	8
7	MFOZZ	97499	206-032-100-189	.DOOR	1
8	PAOZZ	97499	80-004-2-12	.FASTENER, PANEL	8
9	PAOZZ	29372	P102C25-1	.INSERT, PANEL FASTEN.	4
10	PAOZZ	29372	S102F25-16	.FASTENER, PANEL	4
11	PAOZZ	97499	80-005-2-12	.FASTENER, PANEL	2
*12	PAOZZ	97499	80-007-16-3	.INSERT58C 2
*13	PAOZZ	97499	80-007-17-3	.INSERT58C 2
*14	PAOZZ	97499	80-007-17-4	.INSERT58C 2

SECTION II					
(1)	(2)	(3)	(4)	(5)	(6)
ITEM NO	SMR CODE	FSCM	PART NUMBER	DESCRIPTION AND USABLE ON CODES (UOC)	QTY
*15	PAOZZ	97499	120-099-5-74	.SPACER	58C 2
*16	PAOZZ	96906	MS27039-1-08	.SCREW	58C 2
*17	PAOZZ	97499	100-048-6-7	.NUTPLATE	58C 2
*18	XCDDD	97499	206-532-011-101	MOD. FUEL CAVITY	58C 1
	XDFZZ	97499	206-031-283-103	.FITTING USABLE AFTER COMP. WITH MWO 55-1520-228-50-33 U/O 206-532-011-101	58C 1
*19	PAOZZ	88044	AN960-10	.WASHER USABLE AFTER COMP. WITH MWO 55-1520-228-50-33 U/O 206-532-011-101	58C 7
*20	XDFZZ	97499	206-032-598-105	.FITTING-UPP USABLE AFTER COMP. WITH MWO 55-1520- 228-50-33 U/O 206- 532-011-101	58C 1
*21	PAOZZ	97499	206-532-011-125	.PAD, CUSHIONING USABLE AFTER COMP. WITH MWO 55- 1520-228-50-33 U/O 206-532-011-101	58C 1
*22	PAOZZ	97499	206-532-011-123	.PAD, CUSHIONING USABLE AFTER COMP. WITH MWO 55-1520-228-50-33 U/O 206-532-011-101	58C 1
*23	PBOZZ	97499	206-532-011-131	.PAD, CUSHIONING USABLE AFTER COMP. WITH MWO 55-1520-228-50-33 U/O 206-532-011-101.	58C 1
*24	PBOZZ	97499	206-532-011-133	.PAD, CUSHIONING USABLE AFTER COMP. WITH MWO 55-1520-228-50-33 U/O 206-532-011-101	58C 1
*25	PAOZZ	97499	206-532-011-129	.COVER ACCESS USABLE AFTER COMP. WITH MWO 55-1520-228-50-33 U/O 206-532-011-101	58C 1
*26	PAOZZ	80539	13630-054	.NUTPLATE USABLE AFTER COMPL. WITH MWO 55-1520- 228-50-33 U/O 206-532-011-101	58C 1
*27	PAOZZ	97499	120-098A06H08	.SHIM USABLE AFTER COMPL. WITH MWO 55-1520-228- 50-33	58C 2
*28	PAOZZ	97499	120-098-20G32	.SHIM USABLE AFTER COMP. WITH MWO 55-1520-228- 50-33 U/O 206-532-011-101. .	58C V
*29	PAOZZ	80539	13630-064	.NUT, SELF-LOCKING, PL USABLE AFTER COMP. WITH MWO 55-1520-228-50-33 U/O 206-532-011-101	58C 1

SECTION II					
(1)	(2)	(3)	(4)	(5)	(6)
ITEM NO	SMR CODE	FSCM	PART NUMBER	DESCRIPTION AND USABLE ON CODES (UOC)	QTY
* 3 0	PAOZZ	96909	MS21059L5	.NUTPLATE USABLE AFTER COMP. WITH MWO 55-1520-228-50-33 U/O 206-532-011-101 58C	2
* 3 1	PAOZZ	97499	206-532-011-135	.SHIM USABLE AFTER COMP. WITH MWO 55-1520-228-50-33 U/O 206-532-011-101 58C	3
* 3 2	PBDDD	97499	206-532-011-119	.DOUBLER ASSY USABLE COMP. WITH MWO 55-1520-228-50-33 U/O 206-532-011-101 58C	1
* 3 3	XCDDD	97499	206-532-011-105	.SHELL ASSY USABLE AFTER COMP. WITH MWO 55-1520-228-50-33 MODIFY FROM 206-032-100-13 AND -11 SEE FIG.28A FOR BREAKDOWN 58C	1
*	XCDDD	97499	206-532-011-103	PANEL ASSY SEE FIGURE 29 FOR BREAKDOWN 58C	1
*	XDDDD	97499	206-532-022-107	PANEL ASSY SEE FIGURE 25 FOR BREAKDOWN 58C	1
*	XCFZZ	97944	206-032-302-9	BULKHEAD INSTL USBL EFF 71-20340 AND SUBSEQUENT SEE FIG.11 FOR NHA	1

END OF FIGURE

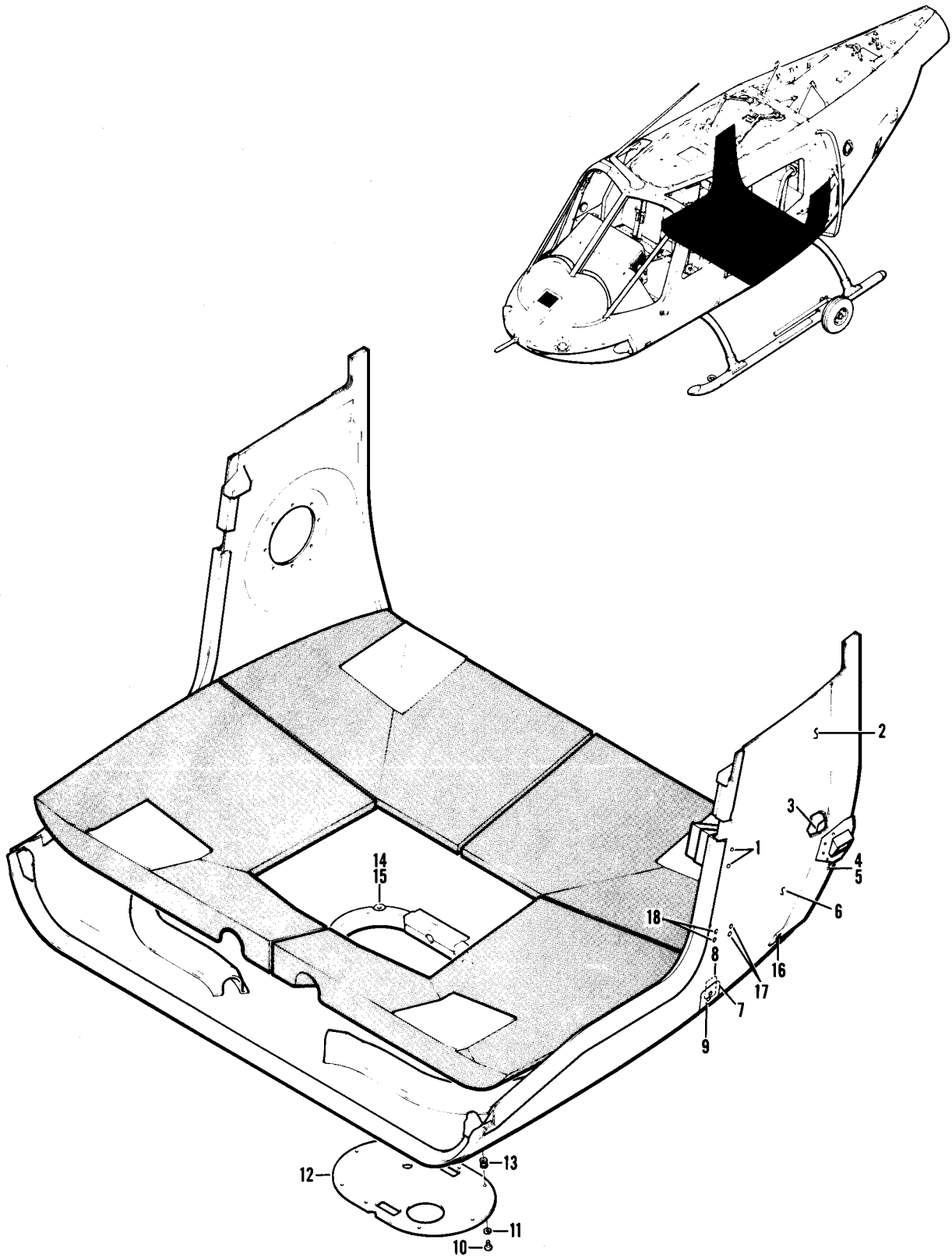

Figure 28A. Shell Assy, Cabin

SECTION II					
(1)	(2)	(3)	(4)	(5)	(6)
ITEM NO	SMR CODE	FSCM	PART NUMBER	DESCRIPTION AND USABLE ON CODES (UOC)	QTY
GROUP 02 AIRFRAME					
FIGURE 28A. SHELL ASSEMBLY CABIN					
	PBDDD	97499	206-032-100-13	SHELL ASSY CABIN SEE FIG.27 FOR NHA USABLE AFTER COMPL. WITH MWO 55-1520-228-50-33	58C 1
	XCDDD	97499	206-532-011-105	SHELL ASSY USABLE AFTER COMPL. WITH MWO 55-1520-228-50-33 MOD. FROM 206-032-100-13 AND -11 SEE FIG.27 FOR NHA	58C 1
1	PAOZZ	97499	120-099-5-68	.SPACER USABLE AFTER COMP. WITH MWO 55-1520-228-50-33 U/O 206-532-011-105	58C 2
2	PBDZZ	97499	206-532-011-115	.DOUBLER USABLE AFTER COMP. WITH MWO 55-1520-228-50-33 U/O 206-532-011-105	58C 1
3	PAOZZ	97499	206-532-011-137	.PAD, CUSHIONING USABLE AFTER COMP. WITH MWO 55-1520-228-50-33	58C 1
4	PAOZZ	8 0 2 0 5	N A S 1 4 7 4 A 3	NUTPLATE USABLE AFTER COMPL. WITH MWO 55-1520-228-50-33	58C 2
5	PAOZZ	9 6 9 0 6	M S 2 7 0 3 9 - 1 - 0 9	.SCREW USABLE AFTER COMPL. WITH MWO 55-1520-228-50-33 U/O 206-532-011-105	58C 2
6	PBDZZ	97499	206-032-599-123	.DOUBLER ASSY USABLE AFTER COMPL. WITH MWO 55-1520-228-50-33 U/O PN 206-532-011-105	58C 1
7	PBDZZ	97499	206-032-599-135	.DOUBLER ASSY USABLE AFTER COMP. WITH MWO 55-1520-228-50-33 U/O 206-532-011-105	58C 1
8	PBDZZ	97499	206-032-599-131	.DOUBLER ASSY USABLE AFTER COMP. WITH MWO 55-1520-228-50-33 U/O 206-532-011-105	58C 1
9	PAOZZ	9 7 4 9 9	8 0 - 0 0 7 - 1 7 - 4	.INSERT USABLE AFTER COMP. WITH MWO 55-1520-228-50-33 U/O 206-532-011-105	58C 2

SECTION II					
(1)	(2)	(3)	(4)	(5)	(6)
ITEM	SMR	FSCM	PART	DESCRIPTION AND USABLE	QTY
NO	CODE		NUMBER	ON CODES (UOC)	
* 1 0	PAOZZ	96906	MS27039-1-07	.SCREW USABLE AFTER COMPL. WITH MWO 55- 1520-228-50-33 U/O 206-532-011-105	58C 8
* 1 1	PAOZZ	88044	AN960PD10L	.WASHER, FLAT USABLE AFTER COMPLIANCE WITH MWO 55-1520-228-50-33 U/O 206-532-011-105	58C 2
* 1 2	MFOZZ	97499	206-032-100-189	.DOOR USABLE AFTER COMPL. WITH MWO 55- 1520-228-50-33 U/O 206-532-011-105	58C 1
* 1 3	PAOZZ	97499	80-004-2-12	.INSERT USABLE AFTER COMPLIANCE WITH MWO 55-1520-228-50-33 U/O 206-532-011-105	58C 8
* 1 4	PAOZZ	82831	P102C25-1	.PLUG USABLE AFTER COMPL. WITH MWO 55-1520-228-50-33	58C 4
* 1 5	PAOZZ	82831	S102F25-16	.SLEEVE USABLE AFTER COMPL. WITH MWO 55- 1520-228-50-33 U/O 206-532-011-105	58C 4
* 1 6	PAOZZ	97499	80-005-2-12	.INSERT USABLE AFTER COMPL. WITH MWO 55- 1520-228-50-33 U/O 206-532-011-105	58C 2
* 1 7	PAOZZ	97499	80-007-16-3	.INSERT USABLE AFTER COMPL. WITH MWO 55-1520-228-50-33 U/O 206-532-011-105	58C 2
* 1 8	PAOZZ	97499	80-007-17-3	.INSERT USABLE AFTER COMPL. WITH MWO 55-1520- 228-50-33 USABLE ON 206-532-011-105	58C 2

END OF FIGURE

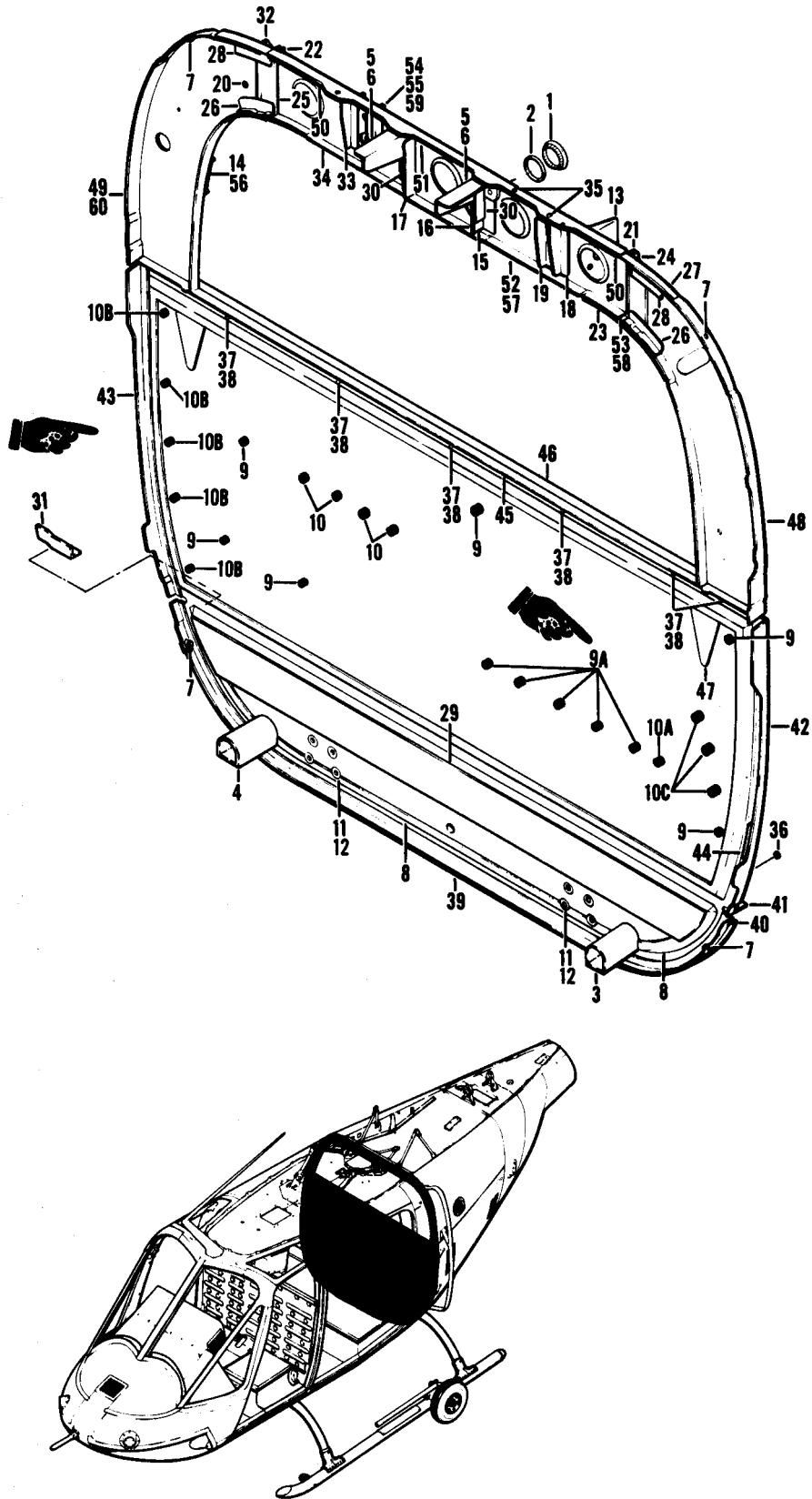

Figure 29. Bulkhead Installation

SECTION II				(5)	(6)
(1)	(2)	(3)	(4)	DESCRIPTION AND USABLE	
ITEM NO	SMR CODE	FSCM	PART NUMBER	ON CODES (UOC)	QTY
GROUP 02 AIRFRAME					
FIGURE 29. BULKHEAD INSTALLATION					
	XCFZZ	97499	206-032-302-5	BULKHEAD INSTL USBL EFF 68-16687 THRU 70-15649	
	XCFZZ	97944	206-032-302-9	SEE FIG.11 FOR NHA	1
*	XCFZZ	97944	206-032-302-9	BULKHEAD INSTL USBL EFF 71-20340 AND SUBSEQUENT	
	XCFZZ	97944	206-032-302-9	SEE FIG.11 FOR NHA	1
1	PAOZZ	83058	SS50726	.BUTTON, PLUG	1
2	MOOZZ	97499	206-030-333-1	.GASKET	1
3	XDDZZ	97499	206-032-129-3	.FLANGE	1
4	XDDZZ	97499	206-032-129-4	.FLANGE	1
5	PAOZZ	97499	90-002-1	.NUT, SELF-LOCKING PL	2
6	PAOZZ	97499	206-032-208-1	.SUPPORT, ENGINE MOUN LH	1
6	PAOZZ	97499	206-032-208-2	.SUPPORT, ENGINE MOUN RH	1
7	PAOZZ	96906	MS21075L3	.NUT, SELF-LOCKING, PL	4
8	PBDDD	97499	206-032-125-1	.PANEL, BULKHEAD	1
*	8	XCDDD	97499	206-532-011-103	.PANEL ASSY USABLE AFTER
				COMP. WITH MWO 55-1520-228-50-33 REPLACED BY	
				SPARES PN 206-032-125-143	58C 1
*	8	PBDDD	97499	206-032-125-143	.PANEL ASSY USABLE AFTER
				COMP. WITH MWO 55-1520-228-50-33 SPARES FOR PN	
				209-532-006-129	
				EFFECTIVITY FOR 58C	
				ROUND GLASSSPARES	
				FOR PN 209-532-006-129	
				EFFECTIVITY FOR 58C	
				ROUND GLASS	58C 1
9	PAOZZ	97499	80-004-2-6	..GROMMET PLUG USABLE	
				AFTER COMP. WITH MWO	
				55-1520-228-50-33	
				U/O 206-032-125-143	58C 6
*	9A	PADZZ	97499	80-005-2-6	..INSERT USABLE AFTER
				COMPL. WITH MWO 55-	
				1520-228-50-33	
				U/O 206-032-125-143	58C 5
10	PAOZZ	97393	SL2-428-37A	..FASTENER, PANEL	4
*	10A	PADZZ	97499	80-005-2C6	..INSERT USABLE AFTER
				COMP. WITH MWO 55-1520-	
				228-50-33	
				U/O 206-032-125-143	58C 3
*	10B	PAOZZ	97499	80-004-1-6	..INSERT, PANEL FASTEN
				USABLE AFTER COMP. WITH	
				MWO 55-1520-228-50-33	58C 5

SECTION II (1)	ITEM (2)	(3)	TM 55-1520-228-23P (4)	C1 (5)	DESCRIPTION AND USABLE ON CODES(UOC)	(6)	QTY
NO	SMR CODE	FSCM	PART NUMBER				
* 10C	PADZZ	97499	80-004-2C6		..INSERT, ELECTRICAL C USABLE AFTER COMP. WITH MWO 55-1520-228-50- 33 U/O 206-032-125-143	58C	3
11	PAOZZ	82831	S101F18-06		..INSERT, PANEL FASTEN USABLE AFTER COMP. WITH MWO 55-1520-228-50-33		8
12	PAOZZ	29372	P101F18-0		..INSERT, PANEL FASTEN USABLE AFTER COMP. WITH MWO 55-1520-228-50-33 U/O 206-032-125-143		8
12	PAOZZ	29372	P102F10-0		..INSERT, PANEL FASTEN U/W PN S101F10-06 INTRCH PN P101F18-0		REF
13	XDDZZ	97499	206-062-620-1		.BRACKET		1
14	XDDZZ	97499	206-032-302-85		.CHANNEL		1
15	XDDZZ	97499	206-032-302-41		.FILLER		2
16	XDDZZ	97499	206-032-302-43		.CLIP		1
17	XDDZZ	97499	206-032-302-44		.CLIP		1
18	XDDZZ	97499	206-032-302-45		.CLIP		1
19	XDDZZ	97499	206-032-302-46		.CLIP		2
20	PAOZZ	96906	MS21069K5		.NUT, SELF-LOCKING, PL		1
21	XDDZZ	97499	206-032-302-47		.CLIP		1
22	XDDZZ	97499	206-032-302-48		.CLIP		1
23	XDDZZ	97499	206-032-302-49		.SPLICE		2
24	XDDZZ	97499	206-032-302-51		.SPLICE		1
25	XDDZZ	97499	206-032-302-52		.SPLICE		1
26	XDDZZ	97499	206-032-302-53		.SPLICE		1
26	XDDZZ	97499	206-032-302-54		.SPLICE		1
27	XDDZZ	97499	206-032-302-61		.FILLER		2
28	XDDZZ	97499	206-032-302-63		.SPLICE		1
28	XDDZZ	97499	206-032-302-64		.SPLICE		1
29	XDDZZ	97499	206-032-302-65		.BOARD, BACKING		1
30	XDDZZ	97499	206-032-302-66		.FILLER		2
31	XDDZZ	97499	206-032-302-69		.SUPPORT		1
32	XDDZZ	97499	206-032-302-73		.CLIP		1
33	XDDZZ	97499	206-032-302-83		.CLIP		1
34	XBDDD	97499	206-032-302-7		.BULKHEAD ASSY		1
34	PBDDD	97499	206-032-302-11		.BULKHEAD ASSY, AIRFR		1
35	PAOZZ	80205	NAS1473A3		..NUT, SELF-LOCKING, PL		2
36	XDOZZ	97499	140-001-1		..WASHER, FLAT	V	
37	PBOZZ	97499	70-022-1		..HANGER, FUEL CELL		6
38	XDOZZ	97499	140-001-11		..WASHER, FLAT	V	
39	PBDZZ	97499	206-032-302-17		..SUPPORT, BUKHEAD		1
40	PBDZZ	97499	206-032-302-15		..SUPPORT, BUKHEAD		1
41	PBDZZ	97499	206-032-302-25		..SUPPORT, BUKHEAD		1
42	PBDZZ	97499	206-032-302-19		..SUPPORT, BUKHEAD		1
43	PBDZZ	97499	206-032-302-20		..SUPPORT, BUKHEAD		1
44	XDDZZ	97499	206-032-302-21		..BLOCK, RADIUS		2
45	XDDZZ	97499	206-032-302-29		..SUPPORT,		1

(1)	SECTION II (2)	(3)	(4)	(5)	(6)
ITEM NO	SMR CODE	FSCM	PART NUMBER	DESCRIPTION AND USABLE ON CODES (UOC)	QTY
46	XDDZZ	97499	206-032-302-31	..SUPPORT	1
47	XDDZZ	97499	206-032-302-33	..SPLICE	2
48	XDDZZ	97499	206-032-302-35	..FRAME	1
49	XDDZZ	97499	206-032-302-87	..FRAME	1
50	XDDZZ	97499	206-032-302-55	..SPLICE	1
50	XDDZZ	97499	206-032-302-56	..SPLICE	1
51	XDDZZ	97499	206-032-302-71	..BLOCK,RADIUS	1
52	XDDZZ	97499	206-032-302-75	..CHANNEL	1
53	XDDZZ	97499	206-032-302-77	..FRAME	1
54	XDDZZ	97499	206-032-302-79	..SUPPORT	1
55	XDDZZ	97499	206-032-302-81	..CLIP	1
56	XDDZZ	97499	206-032-302-89	..CHANNEL	1
57	XDDZZ	97499	206-032-302-91	..CHANNEL	1
58	XDDZZ	97499	206-032-302-93	..FRAME	1
59	XDDZZ	97499	206-032-302-95	..SUPPORT	1
60	XDDZZ	97499	206-032-302-97	..FRAME	1

END OF FIGURE

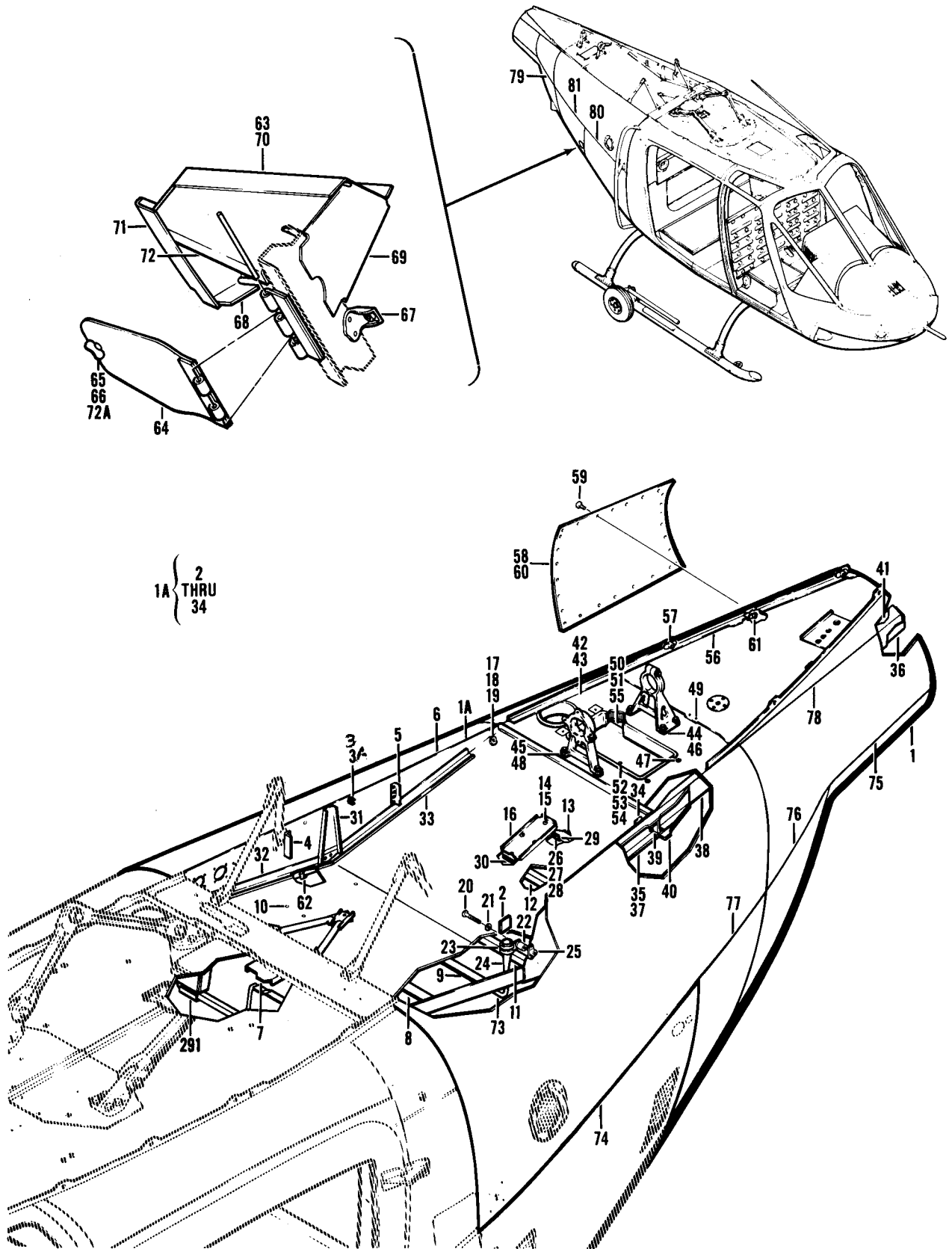

Figure 30. Aft Fuselage Installation (Sheet 1 of 5)

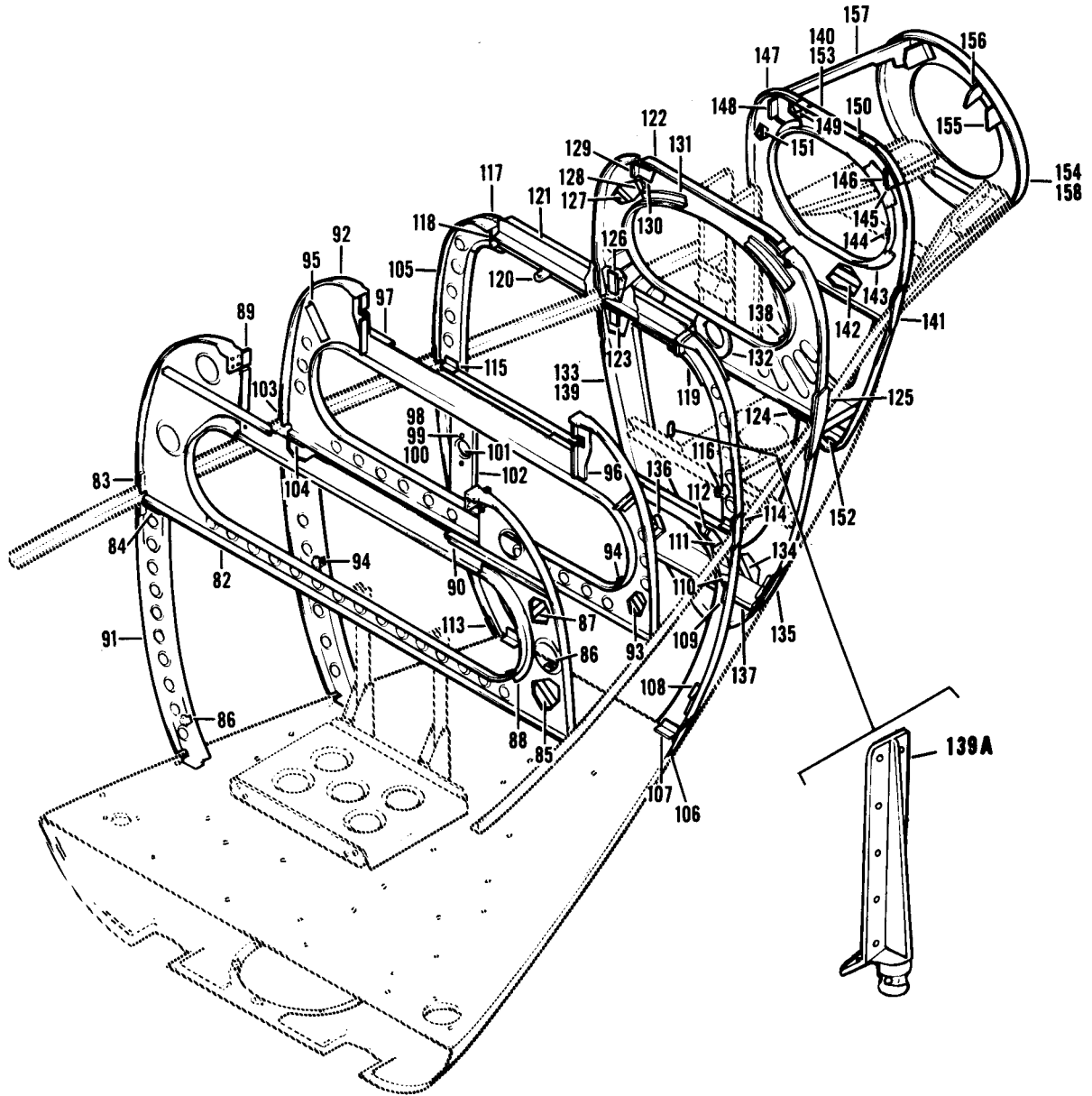

Figure 30. Aft Fuselage Installation (Sheet 2 of 5)

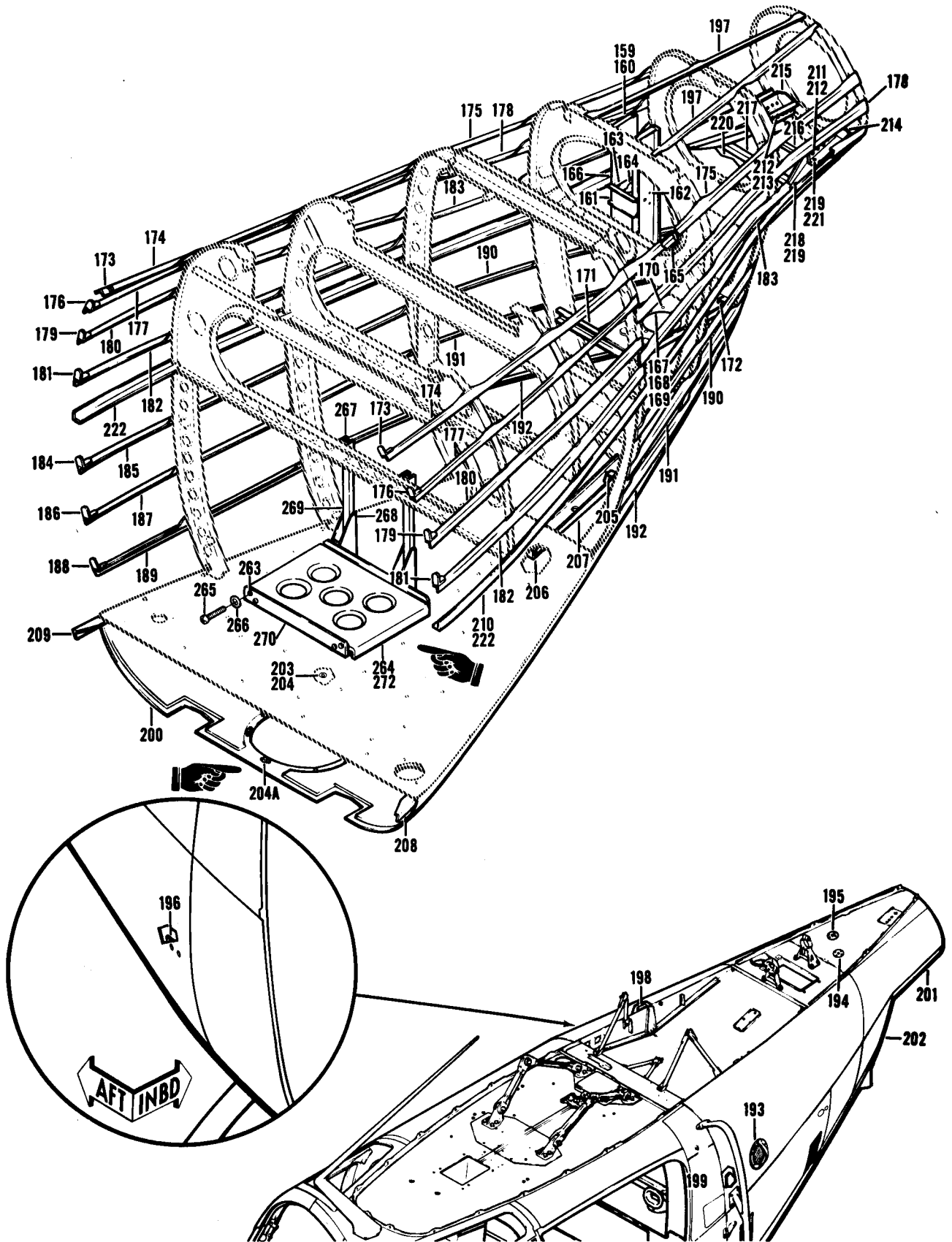

Figure 30. Aft Fuselage Installation (Sheet 3 of 5)

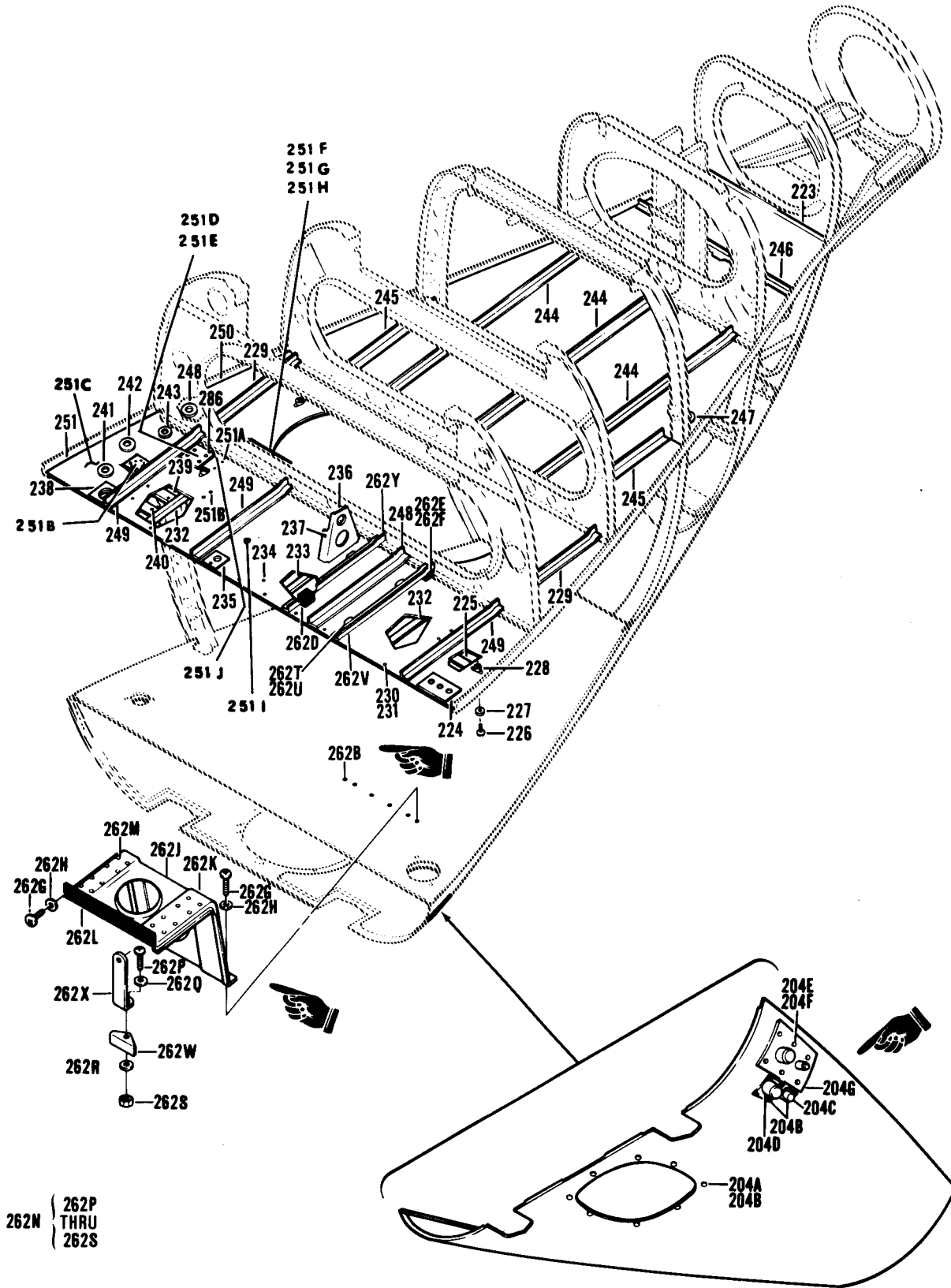

Figure 30. Aft Fuselage Installation (Sheet 4 of 5)

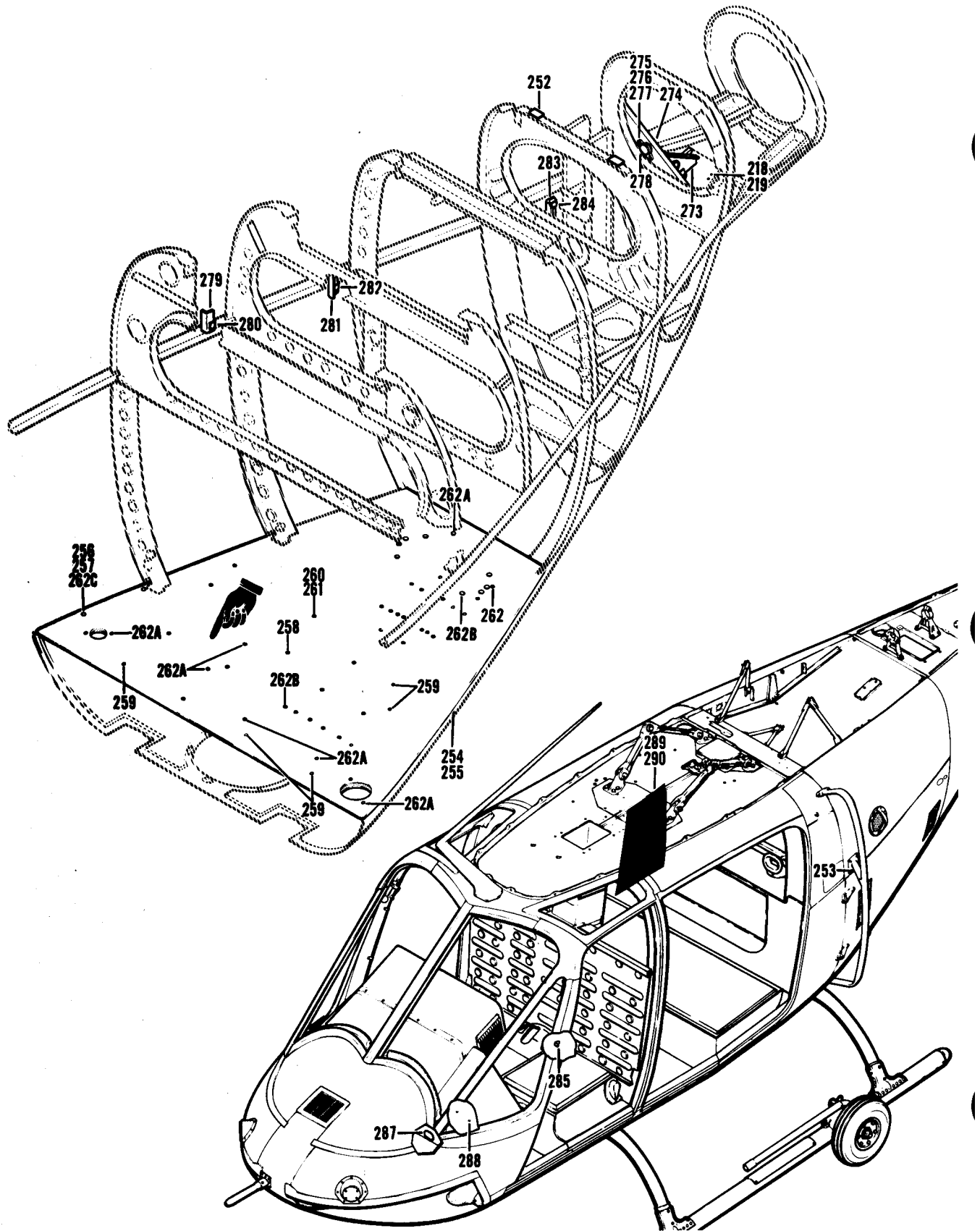

Figure 30. Aft Fuselage Installation (Sheet 5 of 5)

SECTION II					
(1)	(2)	(3)	(4)	(5)	(6)
ITEM NO	SMR CODE	FSCM	PART NUMBER	DESCRIPTION AND USABLE ON CODES (UOC)	QTY
GROUP 02 AIRFRAME					
FIGURE 30. AFT FUSELAGE INSTALLATION					
	XCFZZ	97499	206-032-003-1	FUSELAGE INSTL, AFT USBL EFF 68-16687 THRU 70-15199 SEE FIG.11 FOR NHA	1
	XCFZZ	97499	206-032-003-5	FUSELAGE INSTL, AFT USBL EFF 70-15200 THRU 70-15649 SEE FIG.11 FOR NHA	1
	XCFZZ	97499	206-032-003-9	FUSELAGE INSTL, AFT USBL EFF 71-20340 THRU 71-20865 SEE FIG.11 FOR NHA	1
*	XCFZZ	97499	206-032-003-119	FUSELAGE INSTL, AFT SEE FIG. 11 FOR NHA	1
	XCFZZ	97499	206-961-444-1	MODIFICATION FUSELAGE OBS AFT COMPL W MWO 55-1520-228-30-36 SEE FIG. 2 NHA	1
	XCFZZ	97499	206-961-444-1	MODIFICATION BHT SERIAL NO. 2001-2281 SEE FIG. 11 FOR NHA	58C 1
1	XCFZZ	97499	206-032-003-3	.FUSELAGE ASSY U/O PN 206-032-003-1	1
1	XCFZZ	97499	206-032-003-7	.FUSELAGE ASSY U/O PN 206-032-003-5	1
1	XCFZZ	97499	206-032-003-11	.FUSELAGE ASSEMBLY U/O PN 206-032-003-9	1
1	PBDDD	97499	206-032-003-121	.FUSELAGE SECTION U/O PN 206-032-003-119	1
1A	XCFZZ	97499	206-032-315-1	.PAN INSTL U/O PN 206-032-003-119	1
1A	XCFZZ	97499	206-032-315-53	.PAN INSTL U/O PN 206-032-033-121	1
2	XDOZZ	97499	206-032-315-39	...PLATE, STRIKER	2
3	PAOZZ	81349	M24066/2-308	...CLIP, SPRING TENSION	2
3A	PAOZZ	96906	MS51861-24	...SCREW, TAPPING, THREAD	1
4	XDDZZ	97499	206-032-315-43	...STIFFENER LH	1
4	XDDZZ	97499	206-032-315-44	...STIFFENER RH	1
5	XDDZZ	96906	206-032-315-41	...STIFFENER LH	1
5	XDDZZ	97499	206-032-315-42	...STIFFENER RH	1
6	PBDDD	97499	206-032-315-3	...DRIP PAN, ENGINE USBL EFF 68-16687 THRU 71-20865 U/O PN 206-032-315-1	1
6	XDDDD	97499	206-032-315-55	...PAN ASSEMBLY, COWLIN USBL EFF 72-21061 AND SUB U/SO PN 206-032-315-53	1

SECTION II					
(1)	(2)	(3)	(4)	(5)	(6)
ITEM NO	SMR CODE	FSCM	PART NUMBER	DESCRIPTION AND USABLE ON CODES (UOC)	QTY
7	XDDZZ	97499	206-032-315-35	...DOUBLER	1
8	XDDZZ	97499	206-032-315-25	...STIFFENER	1
9	XDDZZ	97499	206-032-315-23	...STIFFENER	1
10	PAOZZ	96906	MS21075L4	...NUT, SELF-LOCKING, PL . . .	3
11	XDDZZ	97499	206-032-315-21	...STIFFENER	1
12	XDDZZ	97499	206-032-315-19	...STIFFENER	1
13	XDDZZ	97499	206-032-315-17	...STIFFENER	1
14	PAOZZ	96906	MS2703901-06	...SCREW, MACHINE	4
15	PAOZZ	80205	NAS679C3M	...NUT, SELF-LOCKING, SL . . .	4
16	PAOZZ	97499	206-032-315-29	...DOOR, ENGINE MAN	1
17	PAOZZ	96906	MS21042L3	...NUT, SELF-LOCKING, EX . . .	2
18	PAOZZ	88044	AN960-10	...WASHER, FLAT	2
19	PAOZZ	88044	AN42B3	...BOLT, EYE	2
20	PAOZZ	96906	MS27039-1-26	...SCREW, MACHINE	1
21	PAOZZ	88044	AN960-10L	...WASHER, FLAT	2
22	PAOZZ	80205	NAS43DD3-64	...SPACER, SLEEVE	1
23	PAOZZ	83930	467-15	...CLAMP, LOOP	1
24	PAOZZ	97499	206-032-337-1	...SCUPPER, DRAIN ENGINE . . .	1
25	PAOZZ	96906	MS21051L3	...NUT, SELF-LOCKING, PL . . .	1
26	PAOZZ	80205	NAS679008M	...NUT, SELF-LOCKING, HE . . .	4
27	PAOZZ	88044	AN960-8	...WASHER, FLAT	4
28	PAOZZ	96906	MS27039008-05	...SCREW, MACHINE	4
29	XDDZZ	97499	206-032-315-37	...DOUBLER	1
30	XDDZZ	97499	206-032-315-31	...DOUBLER	1
31	XDDZZ	97499	206-032-315-33	...SPLICE LH	1
31	XDDZZ	97499	206-032-315-34	...SPLICE RH	1
32	XDDZZ	97499	206-032-315-45	...STIFFENER LH	1
32	XDDZZ	97499	206-032-315-46	...STIFFENER RH	1
33	XDDZZ	97499	206-032-315-47	...STIFFENER LH	1
33	XDDZZ	97499	206-032-315-48	...STIFFENER RH	1
34	XDDZZ	97499	206-032-315-49	...STRIKER LH	1
34	XDDZZ	97499	206-032-315-50	...STRIKER RH	1
35	XCFZZ	97499	206-031-314-35	..LONGERON INSTL U/O PN 206-032-003-3 AND 206- 032-003-7	1
35	XCFZZ	97499	206-031-314-55	..LONGERON INSTL U/O PN 206-032-003-11 AND 206- 032-003-121	1
35	XCFZZ	97499	206-031-314-32	..LONGERON INSTL U/O PN 206-032-003-3, 206-032- 003-7 AND 206-032-033-11 . . .	1
35	XCFZZ	97499	206-031-314-63	..LONGERON INSTL U/O PN 206-032-003-121	1
36	XDDZZ	97499	206-031-329-4	...FITTING U/O PN 206-031- 314-35 AND 206-031-314-55 . . .	1
36	XDDZZ	97499	206-031-329-3	...FITTING, TAIL BOOM A U/O PN 206-031-314-33 AND 206-031-314-63	1

SECTION II					
(1)	(2)	(3)	(4)	(5)	(6)
ITEM	SMR		PART	DESCRIPTION AND USABLE	
NO	CODE	FSCM	NUMBER	ON CODES (UOC)	QTY
* 36	XDDZZ	97499	206-031-329-101	...FITTING, TAIL BOOM A U/O PN 206-031-314-33 AND 206-031-314-63	1
37	XDDZZ	97499	206-031-314-41	...CHANNEL, LONGERON U/O PN 206-031-314-35	1
37	XDDZZ	97499	206-031-314-39	...CHANNEL, LONGERON	1
37	XDDZZ	97499	206-031-314-57	...CHANNEL	1
37	XDDZZ	97499	206-031-314-65	...CHANNEL	1
38	PADZZ	97499	206-031-314-38	...CHANNEL, LONGERON U/O PN 206-031-314-35,-55	1
38	PADZZ	97499	206-031-314-37	...CHANNEL, LONGERON U/O PN 206-031-314-33,-63	1
39	XDDZZ	97499	206-031-314-42	...FILLER	1
40	XDDZZ	97499	206-031-314-10	...DOUBLER U/O PN 206- 031-314-35,55	1
40	XDDZZ	97499	206-031-314-9	...DOUBLER U/O PN 206- 031-314-33,-63	1
41	XDDZZ	97499	206-031-314-46	...ANGLE U/O PN 206-031- 314-35,-55	1
41	XDDZZ	97499	206-031-314-45	...ANGLE U/O PN 206-031- 314-33,-63	1
42	XCFZZ	97499	206-032-322-1	..SUPPORT INSTL	1
43	PBDDD	97499	206-032-322-3	...PANEL ASSY, SUPPORT	1
44	PADZZ	97499	206-032-314-1SHIM	2
45	PADZZ	97499	206-032-314-3SHIM	2
46	PAOZZ	97499	80-004-3-20FASTENER, PANEL	4
47	PAOZZ	97499	80-004-2-20INSERT, SCREW THREAD	4

SECTION II		TM 55-1520-228-23P			
(1)	(2)	(3)	(4)	(5)	(6)
ITEM	SMR		PART		
NO	CODE	FSCM	NUMBER	DESCRIPTION AND USABLE ON CODES(UOC)	QTY
47	PAOZZ	97499	80-004-2020	...INSERT, PANEL FASTEN U/O PN 206-961-429-1 UOC:58C	2
48	PAOZZ	96906	MS21069L4	...NUT, SELF-LOCKING, PL	2
49	PAOZZ	96906	MS21075L3	...NUT, SELF-LOCKING, PL	4
50	XCFZZ	97499	206-032-334-1	..PAN INSTL UOC:58A	1
50	XCFZZ	97499	206-961-429-1	..MOD, FUSELAGE ENGINE UOC:58C	1
51	PBOZZ	97499	206-032-334-3	...PAN ASSEMBLY, DRAIN UOC:58A	1
51	PBOZZ	97499	206-032-332-1	...PAN ASSEMBLY, OIL CO UOC:58C	1
52	XAOZZ	97499	206-032-334-5	...PAN ASSEMBLY, DRAIN UOC:58A	1
53	XDDZZ	97499	206-032-334-17	...DOUBLER UOC:58A	1
54	XDDZZ	97499	206-032-334-18FITTING UOC:58A	1
55	XDDZZ	97499	206-032-334-15PAN UOC:58A	1
56	XCFZZ	97499	206-031-332-9	..COWL SUPPORT INSTL	1
56	XCDZZ	97499	206-961-387-1	..MODIFICATION, COWL SUPPORT, AFT DETAIL OF KIT 206-704-088-7	1
57	PAOZZ	72794	RF3 1-2	...RECEPTACLE, TURNLOCK	4
57	PAOZZ	72794	RF3 1-2	...RECEPTACLE, TURNLOCK U/O PN 206-961-387-1 INTRCH PN RF3 1/2 UOC:58C	2
58	XCFZZ	97499	206-032-328-1	..DOOR INSTL	1
59	PAOZZ	96906	MS27039-1-05	...SCREW, MACHINE	27
60	PBOZZ	97499	206-032-328-3	...COVER, ACCESS	1
61	PAOZZ	96906	MS21069L3	...NUT, SELF-LOCKING, PL	27
62	PAOZZ	96906	MS90298-2	..CONNECTOR, RECEPTACL	1
63	XCFZZ	97499	206-032-335-7	..SUPPORT INSTL U/O PN 206-032-003-11, 206-032-003-121	1
64	PAOOO	97499	206-032-335-3	...DOOR, ACCESS	1
65	PAOZZ	72794	GH4	...EYELET, TURNLOCK FAS	1
66	PAOZZ	06845	A18364-1	...STUD, TURNLOCK FA	1
67	PAOZZ	97499	90-002-2	...BRACKET ASSEMBLY	2
68	XDDZZ	80205	206-032-335-23	...BRACKET	1
69	XDDZZ	97499	206-032-335-25	...BRACKET	1
70	XDDZZ	97499	206-032-335-21	...ZEE	1
71	XDDZZ	97499	206-032-335-17	...STIFFENER	1
72	XDDZZ	97499	206-032-335-19	...STIFFENER	1
72A	PAOZZ	72794	S4-200	...LOCKSPRING, TURNLOCK	1
73	XDFZO	97499	206-032-333-1	..DRAIN INSTL, AFT FUS SEE FIG. 31 FOR BREAKDOWN	1
74	PADZZ	97499	206-032-003-15	..SKIN, AIRCRAFT LH	1
74	PADZZ	97499	206-032-003-16	..SKIN, AIRCRAFT RH	1
75	PADZZ	97499	206-032-003-21	..SKIN, AIRCRAFT	1
76	XDDZZ	97499	206-032-003-19	..SKIN LH	1
76	XDDZZ	97499	206-032-003-20	..SKIN RH	1

SECTION II			TM 55-1520-228-23P			
(1)	(2)	(3)	(4)		(5)	(6)
ITEM	SMR	FSCM	PART		DESCRIPTION AND USABLE ON CODES(UOC)	QTY
NO	CODE		NUMBER			
77	XDDZZ	97499	206-032-003-17		..SKIN	1
78	XDDZZ	97499	206-032-003-53		..SKIN	1
79	XDDZZ	97499	206-032-003-75		..SKIN	1
80	XDDZZ	97499	206-032-003-91		..SKIN U/O PN 206-032-003-11, 206-032-003-121	1
81	XDDZZ	97499	206-032-003-93		..SKIN U/O PN 206-032-003-11, 206-032-003-121	1
82	XCFZZ	97499	206-032-303-1		..FRAME INSTL	1
83	XDDZZ	97499	206-032-303-9		..SPLICE	1
84	XDDZZ	97499	206-032-303-11		..CLIP	1
85	XDDZZ	97499	206-032-303-17		..STIFFENER	2
86	PADZZ	97499	90-002-2		..BRACKET ASSEMBLY	2
87	XDDZZ	97499	206-032-303-15		..STIFFENER	2
88	XDDZZ	97499	206-032-303-21		..STIFFENER LH	1
88	XDDZZ	97499	206-032-303-22		..STIFFENER RH	1
89	XDDZZ	97499	206-032-303-13		..CLIP LH	1
89	XDDZZ	97499	206-032-303-14		..CLIP RH	1
90	XDDZZ	97499	206-032-303-7		..SUPPORT LH	1
90	XDDZZ	97499	206-032-303-8		..SUPPORT RH	1
91	XDDZZ	97499	206-032-303-5		..FRAME	1
92	XCFZZ	97499	206-032-304-1		..FRAME INSTL	1
93	XDDZZ	97499	206-032-304-15		..STIFFENER	2
94	PAOZZ	97499	90-002-2		..NUT, SELF-LOCKING, PL	3
95	XDDZZ	97499	206-032-304-19		..STIFFENER LH	1
95	XDDZZ	97499	206-032-304-20		..STIFFENER RH	1
96	XDDZZ	97499	206-032-304-7		..CLIP LH	1
96	XDDZZ	97499	206-032-304-8		..CLIP RH	1
97	XDDZZ	97499	206-032-304-9		..SUPPORT LH	1
97	XDDZZ	97499	206-032-304-10		..SUPPORT RH	1
98	PAOZZ	96906	MS21042L3		..NUT, SELF-LOCKING, EX	2
99	PAOZZ	88044	AN960PD10L		..WASHER, FLAT	2
100	PAOZZ	96906	MS27039-1-08		..SCREW, MACHINE	2
101	PAOZZ	97499	206-032-313-1		..FAIRLEAD, AIRCRAFT	1
102	XDDZZ	97499	206-032-304-17		..SUPPORT	1
103	XDDZZ	97499	206-032-304-13		..SPLICE	1
104	XDDZZ	97499	206-032-304-11		..CLIP	1
105	XCFZZ	97499	206-032-305-1		..FRAME INSTL	1
106	XDDZZ	97499	206-032-305-23		..STRAP	1
107	XDDZZ	97499	206-032-305-21		..CLIP LH	1
107	XDDZZ	97499	206-032-305-22		..CLIP RH	1
108	XDDZZ	97499	206-032-305-29		..ANGLE	1
109	XDDZZ	97499	206-032-305-27		..ANGLE	1
110	XDDZZ	97499	206-032-305-31		..STIFFENER	2
111	XDDZZ	97499	206-032-305-33		..STIFFENER	2
112	XDDZZ	97499	206-032-305-35		..STIFFENER	2
113	XDDZZ	97499	206-032-305-25		..STRAP	1
114	XDDZZ	97499	206-032-305-17		..STRAP LH	1
114	XDDZZ	97499	206-032-305-18		..STRAP RH	1
115	XDDZZ	97499	206-032-305-19		..CLIP LH	1
115	XDDZZ	97499	206-032-305-20		..CLIP RH	1
116	PAOZZ	97499	90-002-2		..BRACKET ASSEMBLY	2
117	XDDZZ	97499	206-032-305-37		..CLIP LH	1

SECTION II			TM 55-1520-228-23P		(5)	(6)
(1)	(2)	(3)	(4)			
ITEM	SMR		PART	DESCRIPTION AND	USABLE ON CODES(UOC)	QTY
NO	CODE	FSCM	NUMBER			
117	XDDZZ	97499	206-032-305-38	... CLIP RH		1
118	XDDZZ	97499	206-032-305-15	... CLIP LH		1
118	XDDZZ	97499	206-032-305-16	... CLIP RH		1
119	XDDZZ	97499	206-032-305-13	... ANGLE LH		1
119	XDDZZ	97499	206-032-305-14	... ANGLE RH		1
120	MFOZZ	97499	206-075-310-1	... BRACKET		1
121	XDDZZ	97499	206-032-305-11	... SUPPORT		1
122	XCFZZ	97499	206-032-306-1	... FRAME INSTL		1
123	XDDZZ	97499	206-032-306-17	... CLIP LH		1
123	XDDZZ	97499	206-032-306-18	... CLIP RH	+	1
124	XDDZZ	97499	206-032-306-19	... CLIP LH		1
124	XDDZZ	97499	206-032-306-20	... CLIP RH		1
125	XDDZZ	97499	206-032-306-15	... SPLICE LH		1
125	XDDZZ	97499	206-032-306-16	... SPLICE RH		1
126	XDDZZ	97499	206-032-306-13	... CLIP LH		1
126	XDDZZ	97499	206-032-306-14	... CLIP RH		1
127	XDDZZ	97499	206-032-306-11	... ANGLE		2
128	XDDZZ	97499	206-032-306-9	... ANGLE		2
129	XDDZZ	97499	206-032-306-21	... CLIP LH		1
129	XDDZZ	97499	206-032-306-22	... CLIP RH		1
130	XDDZZ	97499	206-032-306-7	... CLIP LH		1
130	XDDZZ	97499	206-032-306-8	... CLIP RH		1
131	XDDZZ	97499	206-032-306-5	... ANGLE LH		1
131	XDDZZ	97499	206-032-306-6	... ANGLE RH		1
132	XDDZZ	97499	206-032-306-33	... DOUBLER		1
133	XDDZZ	97499	206-032-306-23	... ZEE		1
133	XDDZZ	97499	206-032-306-27	... ANGLE LH		1
134	XDDZZ	97499	206-032-306-28	... ANGLE RH		1
135	XDDZZ	97499	206-032-306-29	... SPLICE		2
136	XDDZZ	97499	206-032-306-25	... CLIP LH		1
136	XDDZZ	97499	206-032-306-26	... CLIP RH		1
137	XDDZZ	97499	206-032-306-31	... CHANNEL		1
138	PAOZZ	97499	90-002-2	... BRACKET ASSEMBLY		2
139	XDDZZ	97499	206-032-306-3	... FRAME		1
139A	XDDZZ	97499	206-032-321-1	... FITTING		1
140	XCFZZ	97499	206-032-307-1	... FRAME INSTL		1
141	XDDZZ	97499	206-032-307-19	... SPLICE LH		1
141	XDDZZ	97499	206-032-307-20	... SPLICE RH		1
142	XDDZZ	97499	206-032-307-15	... ANGLE		1
143	XDDZZ	97499	206-032-307-13	... ANGLE		2
144	PADZZ	97499	90-002-2	... BRACKET ASSEMBLY		1
145	XDDZZ	97499	206-032-307-25	... CLIP		1
146	XDDZZ	97499	206-032-307-23	... CLIP		2
147	XDDZZ	97499	206-032-307-17	... SPLICE LH		1
147	XDDZZ	97499	206-032-307-18	... SPLICE RH		1
148	XDDZZ	97499	206-032-307-11	... ANGLE		2
149	XDDZZ	97499	206-032-307-21	... CLIP LH		1
149	XDDZZ	97499	206-032-307-22	... CLIP RH		1
150	PAFZZ	96906	MS21042L3	... NUT, SELF-LOCKING, EX		2
151	XDDZZ	97499	206-032-307-9	... ANGLE		1
152	XDDZZ	97499	206-032-307-27	... ANGLE		1
153	PADZZ	97499	206-032-307-7	... FRAME, FUSELAGE		1

SECTION II			TM 55-1520-228-23P		(5)	(6)
(1)	(2)	(3)	(4)			
ITEM	SMR	FSCM	PART	DESCRIPTION AND USABLE ON CODES(UOC)		QTY
NO	CODE		NUMBER			
154	XCFZZ	97499	206-032-308-1	.. FRAME INSTL		1
155	XDDZZ	97499	206-032-308-7	.. CLIP		1
156	XDDZZ	97499	206-032-308-9	.. CLIP LH		1
156	XDDZZ	97499	206-032-308-10	.. CLIP RH		1
157	XDDZZ	97499	206-032-308-5	.. ANGLE		1
158	PBDZZ	97499	206-032-308-3	.. FRAME, AFT FUSELAGE		1
159	XCFZZ	97499	206-032-311-1	.. SUPPORT INSTL		1
160	XDDZZ	97499	206-032-311-19	.. CLIP		2
161	PBDZZ	97499	206-032-311-17	.. WEB		2
162	PAOZZ	11815	CR2249-4-4	.. RIVET, BLIND	V	1
163	PB000	97499	206-032-320-1	.. FITTING ASSY, ANTI-T		2
164	PAOZZ	97499	22-006-14-42-16	.. BUSHING, SLEEVE		1
165	XDDZZ	97499	206-032-311-21	.. SUPPORT LH		1
165	XDDZZ	97499	206-032-311-22	.. SUPPORT RH		1
166	XDDZZ	97499	206-032-311-15	.. CHANNEL LH		1
166	PBDZZ	97499	206-032-311-16	.. CHANNEL RH		1
167	XCFZZ	97499	206-032-316-1	.. SUPPORT INSTL		1
168	PBDZZ	97499	206-032-316-3	.. SUPPORT, TRANSMITTER		1
169	XDDZZ	97499	206-032-316-5	.. CHANNEL		1
170	PADZZ	80205	NAS1023D06	.. NUT, SELF-LOCKING, PL		3
171	XDDZZ	97499	206-032-316-7	.. CHANNEL		1
172	XDDZZ	97499	206-032-316-9	.. ANGLE		1
173	XDDZZ	96906	206-032-003-55	.. CLIP		2
174	XDDZZ	97499	206-032-003-43	.. STIFFENER LH		1
174	XDDZZ	97499	206-032-003-44	.. STIFFENER RH		1
175	PADZZ	97499	206-032-003-35	.. STIFFENER, AFT FUSEL LH		1
175	PADZZ	97499	206-032-003-36	.. STIFFENER, AFT FUSEL RH		1
176	XDDZZ	97499	206-032-003-57	.. CLIP		2
177	XDDZZ	97499	206-032-003-41	.. STIFFENER LH		1
177	XDDZZ	97499	206-032-003-42	.. STIFFENER RH		1
178	XDDZZ	97499	206-032-003-33	.. STIFFENER, AFT FUSEL LH		1
178	PADZZ	97499	206-032-003-34	.. STIFFENER, AFT FUSEL RH		1
179	XDDZZ	97499	206-032-003-59	.. CLIP		2
180	XDDZZ	97499	206-032-003-39	.. STIFFENER LH		1
180	XDDZZ	97499	206-032-003-40	.. STIFFENER RH		1
181	XDDZZ	97499	206-032-003-61	.. CLIP		2
182	XDDZZ	97499	206-032-003-37	.. STIFFENER LH		1
182	XDDZZ	97499	206-032-003-38	.. STIFFENER RH		1
183	PADZZ	97499	206-032-003-31	.. STIFFENER, AFT FUSEL LH		1
183	PADZZ	97499	206-032-003-32	.. STIFFENER, AFT FUSEL RH		1
184	XDDZZ	97499	206-032-003-63	.. CLIP		1
185	XDDZZ	97499	206-032-003-45	.. STIFFENER		1
186	XDDZZ	97499	206-032-003-65	.. CLIP		1
187	XDDZZ	97499	206-032-003-47	.. STIFFENER		1
188	XDDZZ	97499	206-032-003-67	.. CLIP		1
189	XDDZZ	97499	206-032-003-49	.. STIFFENER		1
190	XDDZZ	97499	206-032-003-29	.. STIFFENER LH		1
190	XDDZZ	97495	206-032-003-30	.. STIFFENER RH		1
191	XDDZZ	97499	206-032-003-27	.. STIFFENER LH		1
191	XDDZZ	97499	206-032-003-28	.. STIFFENER RH		1
192	XDDZZ	97499	206-032-003-25	.. STIFFENER LH		1
192	XDDZZ	97499	206-032-003-26	.. STIFFENER RH		1

SECTION II					
(1)	(2)	(3)	(4)	(5)	(6)
ITEM	SMR		PART	DESCRIPTION AND USABLE	
NO	CODE	FSCM	NUMBER	ON CODES (UOC)	QTY
193	XDDZZ	97499	206-032-003-69	..DOUBLER.....	1
194	XDDZZ	97499	206-032-003-71	..DOUBLER	1
195	XDDZZ	97499	206-032-003-87	..DOUBLER	1
196	XDDZZ	97499	206-032-003-73	..DOUBLER	1
197	XDDZZ	97499	206-032-003-77	..STIFFENER LH	1
197	XDDZZ	97499	206-032-003-78	..STIFFENER RH	1
198	XDDZZ	97499	206-032-003-79	..SUPPORT	1
199	XDDZZ	97499	206-032-003-81	..SUPPORT LH	1
199	XDDZZ	97499	206-032-003-82	..SUPPORT RH	1
200	XCFZZ	97499	206-032-310-7	..FAIRING INSTL U/O PN 206-032-003-11, 206-032- 003-121	1
201	PADDD	97499	206-032-310-5	...FAIRING, FUSELAGE	1
202	PBDDD	97499	206-032-310-9	...FAIRING, FUSELAGE, A1 U/O PN 206-032-310-7	1
*	202	XCDDD	206-532-007-111	...PANEL ASSY USABLE AFTER COMP WITH MWO 55-1520-228- 50-33 FOR SPARES USE 206- 032-310-123 U\O PN 206-532-007-109 58C	1
	202	PBDDD	206-032-310-123	...FAIRING ASSY USABLE AFTER COMP WITH MWO 55-1520-228-50-33 58C	1
	203	PAOZZ	29372	P104D1032-04 ...FASTENER PANEL U/O PN 206-032-310-9	1
	204	PAOZZ	29372	S104D10-0 ...INSERT, PANEL FASTEN U/O PN 206-032-310-9	1
*	204A	PAOZZ	96906	MS21075L3 ...NUTPLATE USABLE AFTER COMP WITH MWO 55-1520- 228-50-33 58C	8
*	204B	PAOZZ	88044	AN960JD4 ...WASHER, FLAT USABLE AFTER COMP WITH MWO 55-1520- 228-50-33 U/O PN 206-0932- 310-123 58C	8
*	204C	PAOZZ	96906	MS3115-10A ...DUMMY CONNECTOR REC USABLE AFTER COMP WITH MWO 55-1520- 228-50-33 U/O PN 206-032- 310-123 58C	1
*	204D	PAOZZ	99447	BLDRW25 ...DUMMY CONNECTOR REC USABLE AFTER COMP WITH MWO 55-1520- 228-50-33 U/O 206-032- 310-123 58C	1
*	204E	PAOZZ	96906	MS27039-1-10 ...SCREW USABLE AFTER COMP WITH MWO 55-1520-228-50-33 U/O PN 206-032-310-123 58C	6
*	204F	PAOZZ	96906	MS21059L3 ...NUTPLATE USABLE AFTER COMP WITH MWO 55-1520-228-50-33 U\O PN 206-032-310-123 58C	6

SECTION II						
(1)	(2)	(3)	(4)	(5)	(6)	
ITEM	SMR	FSCM	PART	DESCRIPTION AND USABLE		QTY
NO	CODE		NUMBER	ON CODES (UOC)		
* 204G	PBOZZ	97499	206-032-310-131	...DUMMY CONNECTOR PLU USABLE AFTER COMP WITH MWO 55-1520- 228-50-33 SPARES REPLACEMENT FOR 206-532-007-115	58C	1
205	XDOZZ	97499	206-032-310-65	...SPACER		1
206	XDDZZ	97499	206-032-310-61	...CLIP		1
207	XDDZZ	97499	206-032-310-63	..CHANNEL		1
208	XCDZZ	97499	206-032-318-1	..LONGERON INSTL		1
209	XCDZZ	97499	206-032-318-5	..LONGERON INSTL		1
210	XCFZZ	97499	206-032-319-3	..LONGERON INSTL		1
211	XADZZ	80205	NAS529-6-6	...PIN-RIVET, GROOVED		10
212	PADZZ	80205	NAS179-6	...COLLAR, GROOVED PIN-		20
213	XADZZ	80205	NAS529-6-7	...PIN-RIVET, GROOVED		10
214	PBDZZ	97499	206-031-327-3	...SUPPORT, STRUCTURAL RPLS 206-031-327-1		1
215	PBDZZ	97499	206-031-327-4	...FITTING, FUSELAGE RPLS 206-031-327-2		1
216	XDDZZ	97499	206-032-319-25	...STIFFENER		1
217	XDDZZ	97499	206-032-319-23	...STIFFENER UOC:58A		1
217	XDFZZ	97499	206-961-444-13	...STIFFENER OBS ADT CMPL W MWO 55-1520-228-50-30 UOC:58C		1
218	PADZZ	80205	NAS529-4-3	...PIN-RIVET, GROOVED		8
218	PADZZ	80205	NAS529-4-4	...PIN-RIVET, GROOVED OBS AFT COMP W MWO 55-1520- 228-50-30 UOC:58C		4
219	PAFZZ	80205	N A S 5 2 8 A 4	...COLLAR, GROOVED PIN- UOC:58C		4
219	PAOZZ	80205	N A S 5 2 8 A 4	...COLLAR, GROOVED PIN- BHT SERIAL NO. 2001-2281 UOC:58C		4
220	XDDZZ	97499	206-032-319-19	...WEB		1
221	XADZZ	80205	NAS1054-4-6	...PIN-RIVET, GROOVED		4
222	PBDZZ	97499	206-032-319-17	...LONGERON LH		1
222	PBDZZ	97499	206-032-319-18	...LONGERON RH		1
223	XCDZZ	97499	206-032-309-35	..WEB INSTALLATION U/O PN 206-032-003-11		1

SECTION II (1) ITEM NO	(2) SMR CODE	(3) FSCM	TM 55-1520-228-23P (4) PART NUMBER	C1 (5) DESCRIPTION AND USABLE ON CODES(UOC)	(6) QTY
223	XCDZZ	97499	206-032-309-61	..WEB INSTALLATION U/O PN 206-032-003-121	1
224	XDDZZ	97499	206-032-309-21	...DOUBLER	1
225	XDDZZ	97499	206-032-309-31	...SUPPORT	1
226	PAOZZ	96906	MS27039-0807	...SCREW, MACHINE	1
227	PAOZZ	88044	AN960PD8	...WASHER, FLAT	1
228	PAOZZ	96906	MS21069L08	...NUT, SELF-LOCKING, PL	4
229	XDDZZ	97499	206-032-309-13	...STIFFENER	2
230	PAOZZ	96906	MS21071L3	...NUT, SELF-LOCKING, PL	1
231	PAOZZ	96906	MS21069L3	...NUT, SELF-LOCKING, PL	6
232	XDDZZ	97499	206-032-309-17	...STIFFENER LH	1
232	XDDZZ	97499	206-032-309-18	...STIFFENER RH	1
233	XDDZZ	97499	206-032-309-25	...STIFFENER	1
234	PAOZZ	96906	MS21069L08K	...NUT, SELF-LOCKING, PL	3
235	XDDZZ	97499	206-032-309-29	...DOUBLER	1
236	XDDZZ	97499	206-032-309-27	...BRACKET	1
237	PAOZZ	96906	MS21055L3	...NUT, SELF-LOCKING, PL	1
238	XDDZZ	97499	206-032-309-23	...DOUBLER	1
239	XDDZZ	97499	206-032-309-33	...SUPPORT LH	1
239	XDDZZ	97499	206-032-309-34	...SUPPORT RH	1
240	PAOZZ	96906	MS21069L3K	...NUT, SELF-LOCKING, PL	10
241	PAOZZ	88044	AN960PD1016L	...WASHER, FLAT	1
242	PAOZZ	88044	AN960PD1216L	...WASHER, FLAT	1
243	PAOZZ	88044	AN960PD916L	...WASHER, FLAT	1
244	XDDZZ	97499	206-032-309-7	...STIFFENER	3
245	XDDZZ	97499	206-032-309-9	...STIFFENER	2
246	XDDZZ	97499	206-032-309-11	...STIFFENER	1
247	PAOZZ	88044	AN960PD716L	...WASHER, FLAT	1
248	PAOZZ	88044	AN960PD1816L	...WASHER, FLAT	1
249	XDDZZ	97499	206-032-309-15	...STIFFENER	4
250	XDDZZ	97499	206-032-309-19	...WEB U/O PN 206-032-309-35	1
250	XDDZZ	97499	206-032-309-63	...WEB U/O PN 206-032-309-61	1
251	XDDZZ	97499	206-032-309-37	...WEB U/O PN 206-032-309-35, 206-032-309-61	1
251A	XCDZZ	97499	206-032-309-131	..WEB INSTALLATION UOCA:58C	1
251B	XDDZZ	97499	206-032-309-145	...DOUBLER UOCA:58C	1
251C	XDDZZ	97499	206-032-309-133	...WEB UOCA:58C	1
251D	XDDZZ	97499	206-032-309-135	...DOUBLER UOCA:58C	1
251E	PAOZZ	96906	MS21059L06	...NUT, SELF-LOCKING, PL UOCA:58C	4
251F	XDDZZ	97499	206-032-309-137	...STIFFENER UOCA:58C	1
251G	XDDZZ	97499	206-032-309-138	...STIFFENER UOCA:58C	1
251H	PAOZZ	96906	MS21059L3	...NUT, SELF-LOCKING, PL UOCA:58C	4
251I	PAOZZ	96906	MS21059L3K	...NUT, SELF-LOCKING, PL UOCA:58C	4

30-8.1/(30-8.2 blank)

SECTION II						
(1)	(2)	(3)	(4)	(5)	(6)	
ITEM NO	SMR CODE	FSCM	PART NUMBER	DESCRIPTION AND USABLE ON CODES (UOC)	QTY	
251J	PAOZZ	96906	MS21059L04	..NUT, SELF-LOCKING, PL . . . UOC:58C	2	
	PAOZZ	96906	MS21059L04	...NUT, SELF-LOCKING, PL OBS AFT COMPL W MWO 55-1520- 228-50-30	2	
	PAOZZ	96906	MS21059L3	..NUT, SELF-LOCKING, PL OBS AFT COMPL W MWO 55-1520- 228-50-30	2	
252	XDOZZ	97499	206-032-003-123	...SHIM	2	
253	PAOZZ	96906	MS21042L3	...NUT, SELF-LOCKING, EX	8	
254	XCFZZ	97499	206-031-313-71	..FLOOR INSTL, BAGGAGE	1	
*	XCFZZ	97499	206-532-006-103	MOD. BAGGAGE USABLE AFTER COMP WITH MWO 55-1520-228- 50-33 U/O PN 206-532-007-109 SEE FIG. 11 FOR NHA	58C 1	
*	255	XDFFA	97499	206-532-006-127	...PANEL ASSY USABLE AFTER COMP WITH MWO 55-1520-228-50-33 USE PN 206-031-313-173 FOR SPARE PART REPLACEMENT	58C 1
*	255	PBFFF	97499	206-031-313-173	...FLOOR, AIRCRAFT USABLE AFTER COMP WITH MWO 55-1520- 228-50-33 SPARES FOR PN 206-532-006-127 SEE FIG. 11 FOR NHA	58C 1
255	PAOOO	97499	206-031-313-73	...FLOOR, AIRCRAFT	1	
256	PAOZZ	29372	S101D12-08	...GROMMET, SLEEVE	3	
257	PAOZZ	29372	P196D832-04	...FASTENER, PLUG	3	
258	PAOZZ	97499	80-004-2D8	...FASTENER, PANEL POTT	11	
259	PAOZZ	97393	SL1194-3-8P	...FASTENER, PANEL	13	
259	PAOZZ	29372	K100G395-08	...FASTENER, PANEL INTRCH PN SL1194-3-8P	REF	
260	PAOZZ	11815	CR757-3-2	...RIVET, BLIND	8	
261	PAOZZ	96906	MS21060L4	...NUT, SELF-LOCKING, PL	4	
262	PAOZZ	97393	SL1194-08-8P	...FASTENER, PANEL	12	
262A	PAOZZ	97499	80-004-2-8	...INSERT SCREW THREAD USABLE AFTER COMP WITH MWO 55-1520-228-50-33	58C 12	
262B	PAOZZ	97499	80-005-2-8	...INSERT USABLE AFTER COMP WITH MWO 55-1520- 228-50-33	58C 8	
*	262C	PAOZZ	82831	P101D12-1	...FASTENER, PLUG USABLE AFTER COMP WITH MWO 55-1520- 228-50-33	58C 3
*	262D	PAFZZ	97499	206-532-006-117	...SPACER PLATE USABLE AFTER COMP WITH MWO 55-1520- 228-50-33	58C 4

SECTION (1) ITEM NO	II (2) SMR CODE	(3) FSCM	TM 55-1520-228-23P (4) PART NUMBER	C1 (5) DESCRIPTION AND USABLE ON CODES(UOC)	(6) QTY
* 262E	XDFZZ	97499	206-532-006-123	...FILLER USABLE AFTER COMP WITH MWO 55-1520-228-50-33	58C 2
* 262F	XDFZZ	97499	206-532-006-125	...RADIUS BLOCK USABLE AFTER COMP MWO 55-1520-228-50-33	58C 2
* 262G	PAOZZ	96906	MS27039-1-04	...SCREW USABLE AFTER COMP WITH MWO 55-1520-228-50-33	58C 12
* 262H	PAOZZ	88044	AN960JD10L	...WASHER, FLAT USABLE AFTER COMP WITH MWO 55-1520-228-50-33	58C 12
* 262J	XDFFF	97499	206-532-006-131	...SHELF ASSY USABLE AFTER COMP WITH MWO 55-1520-228-50-33	58C 1
* 262K	XDFFF	97499	206-532-006-115	...SHELF USABLE AFTER COMP WITH MWO 55-1520-228-50-33 U/O 206-532-006-131	58C 1
* 262L	XDFFF	97499	206-532-006-135	...FILLER USABLE AFTER COMP WITH MWO 55-1520-228-50-33 U/O 206-532-006-131	58C 1
* 262M	PAFZZ	96906	MS21059L3	...NUTPLATE USABLE AFTER COMP WITH MWO 55-1520-228-50-33	58C 16
* 262N	XCOOO	97499	33-001-002-1	...SUPPORT INSTL USABLE AFTER COMP WITH MWO 55-1520-228-50-33	58C 1
* 262P	PAOZZ	96906	MS27039-1-08	...SCREW USABLE COMP WITH MWO 55-1520-228-50-33	58C 1
*	XCFZZ	97499	206-706-391-1	AUXILIARY KIT RADIO SEE FIG.2 FOR NHA	58C 1
* 262Q	PAOZZ	88044	AN960JD10L	...WASHER USABLE AFTER COMP WITH MWO 55-1520-228-50-33	58C 3
* 262R	PAOZZ	96906	MS35338-43	WASHER USABLE AFTER COMP WITH MWO 55-1520-228-50-33	58C 1
* 262S	PAOZZ	96906	MS21042L3	...NUT, USABLE AFTER COMP WITH MWO 55-1520-228-50-33	58C 1
* 262T	PAOZZ	80205	NAS6603-10	...BOLT, SHEAR USABLE AFTER COMP WITH MWO 55-1520-228-50-33	58C 4
* 262U	PAFZZ	97499	110-095-1	...RETAINER, NUT AND BO USABLE AFTER COMP WITH MWO 55-1520-228-50-33	58C 4
* 262V	XDFZZ	97499	206-532-006-139	...STIFFENER USABLE AFTER COMP WITH MWO 55-1520-228-50-33	58C 1
* 262W	XDFZZ	97499	206-532-006-133	...CLIP USABLE AFTER COMP WITH MWO 55-1520-228-50-33	58C 1

SECTION II					
(1)	(2)	(3)	(4)	(5)	(6)
ITEM NO	SMR CODE	FSCM	PART NUMBER	DESCRIPTION AND USABLE ON CODES (UOC)	QTY
* 262X	PAOZZ	97499	120-055-1-20	...BUS. CONDUCTOR USABLE AFTER COMP WITH MWO 55-1520-228-50-33	58C 1
* 262Y	XDFZZ	97499	206-532-006-121	...STIFFENER USABLE AFTER COMP WITH MWO 55-1520-228-50-33	58C 1
	XCFZZ	97499	206-706-391-1	AUXILIARY KIT RADIO, SEE FIG. 2 FOR NHA	1
263	PAOZZ	97499	80-004-2-6	.GROMMET, PLUG	4
264	XCFZZ	97499	206-032-144-1	.SUPPORT INSTL	1
264	XCFZZ	97499	206-032-144-1	.SUPPORT INSTL	1
265	PAOZZ	96906	MS27039-1-05	..SCREW, MACHINE	4
266	PAOZZ	88044	AN960D10	..WASHER, FLAT	4
267	XDDZZ	97499	206-032-144-17	..BRACKET	2
268	XDDZZ	97499	206-032-144-19	..BRACKET	2
269	XDDZZ	97499	206-032-144-15	..STAY	2
270	XDDZZ	97499	206-032-144-7	..SUPPORT	1
271	XDDZZ	97499	206-032-144-9	..SUPPORT	1
272	XDDZZ	97499	206-032-144-11	..SUPPORT	1
273	XDFZZ	97499	206-032-557-11	.SUPPORT ASSY BHT SERIAL NO. 2001-2281	1
				UOC:58C	
274	XDFZZ	97499	206-032-558-5	.SUPPORT ASSY BHT SERIAL NO. 2001-2281	1
				UOC:58C	
275	PAOZZ	96906	MS27039-1-09	..SCREW, MACHINE	2
				UOC:58C	
276	PAOZZ	88044	AN960PD10	..WASHER, FLAT	2
				UOC:58C	
277	PAOZZ	96906	MS21042L3	..NUT, SELF-LOCKING, EX	2
				UOC:58C	
278	PBOZZ	78710	27491-1	..BEARING, PLAIN, SELF-	1
				UOC:58C	
279	XDFZZ	97499	206-032-562-1	.SUPPORT ASSEMBLY BHT SERIAL	1

SECTION II			TM 55-1520-228-23P C1		
(1)	(2)	(3)	(4)	(5)	(6)
ITEM NO	SMR CODE	FSCM	PART NUMBER	DESCRIPTION AND USABLE ON CODES(UOC)	QTY
				NO. 2001-2281	
				UOC: 58C	
280	PAOZZ	97393	S1211-3-1	. . NUT, SELF-LOCKING	1
				UOC: 58C	
281	XDFZZ	97499	206-032-563-1	. SUPPORT ASSEMBLY BHT SERIAL	1
				NO. 2001-2281	
				UOC: 58C	
282	PAOZZ	97393	S1211-3-1	. . NUT, SELF-LOCKING	1
				UOC: 58C	
283	XDFZZ	97499	206-032-564-1	. SUPPORT ASSEMBLY BHT SERIAL	1
				NO. 2001-2281	
				UOC: 58C	
284	PAOZZ	97393	SL211-3-1	. . NUT, SELF-LOCKING	1
				UOC: 58C	
285	PAOZZ	88044	AN743-13	. BRACKET, ANGLE BHT SERIAL NO. 2001-2281	1
				UOC: 58C	
286	PAOZZ	96906	MS21059L06K	. NUT, SELF-LOCKING, PL BHT SERIAL	4
				NO. 2001-2281	
				UOC: 58C	
287	MOOZZ	97499	60-003-1N7	. GROMMET BHT SERIAL NO. 2001-2281	1
				UOC: 58C	
288	PAOZZ	97499	80-004-2-12	. FASTENER, PANEL BHT SERIAL NO. 2001-2281	4
				UOC: 58C	
289	XCOZZ	97499	206-032-190-1	. BASHPLATE INSTL	1
				UOC: 58C	
291	XDOZZ	97499	60-003-1N10	. GROMMET BHT SERIAL NO. 2001-2281	1
				UOC: 58C	

END OF FIGURE

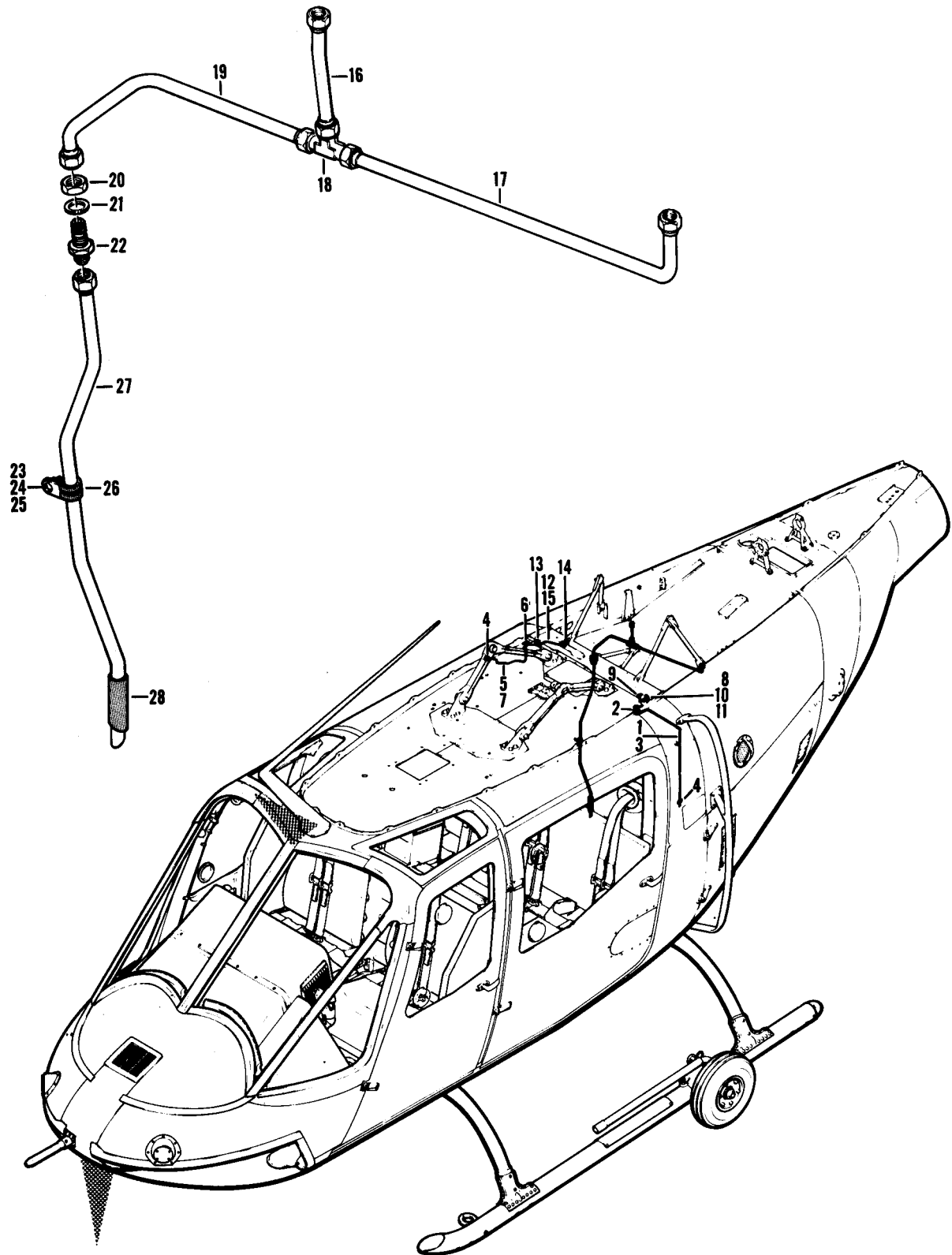

Figure 31. Drain Installation

SECTION II TM 55-1520-228-23P (5) (6)

(1) ITEM NO	(2) SMR CODE	(3) FSCM	(4) PART NUMBER	DESCRIPTION AND USABLE ON CODES(UOC)	QTY
-------------------	--------------------	-------------	-----------------------	--------------------------------------	-----

GROUP 02 AIRFRAME

FIGURE 31. DRAIN INSTALLATION

	XDFZO	97499	206-032-333-1	DRAIN INSTL, AFT FUS SEE FIG. 30 FOR NHA	1
1	PBOZZ	97499	206-032-333-37	. TUBE ASSY, DRAIN, FUS	1
2	XDDZZ	97499	206-032-333-23	. FLANGE	1
3	XDDZZ	97499	206-032-333-43	. TUBE	1
4	PAOZZ	96906	MS35489-7	. GROMMET, RUBBER	2
5	PBOZZ	97499	206-032-333-39	. DRAIN ASSEMBLY, AFT,	1
6	XDDZZ	97499	206-032-333-23	. FLANGE	1
7	XDDZZ	97499	206-032-333-45	. TUBE	1
8	PBOZZ	97499	206-032-333-15	. TUBE ASSY, DRAIN, FUS	1
9	XDDZZ	97499	206-032-333-19	. FLANGE	1
10	XDDZZ	97499	206-032-333-21	. FLANGE	1
11	XDDZZ	97499	206-032-333-25	. TUBE	1
12	PBOZZ	97499	206-032-333-35	. TUBE ASSY, DRAIN, FUS	1
13	XDDZZ	97499	206-032-333-19	. FLANGE	1
14	XDDZZ	97499	206-032-333-47	. FLANGE	1
15	XDDZZ	97499	206-032-333-41	. TUBE	1
16	PAOZZ	97499	206-032-326-1	. TUBE ASSEMBLY, METAL	1
17	PAOZZ	97499	206-032-325-1	. TUBE ASSEMBLY, METAL	1
18	PAOZZ	88044	AN824-8S	. TEE, TUBE	1
19	PAOZZ	97499	206-032-327-1	. TUBE ASSEMBLY, METAL	1
20	PAOZZ	18876	8146475	. NUT, PLAIN, HEXAGON	1
21	PAOZZ	88044	AN960C1216	. WASHER, FLAT	1
22	XDOZZ	88044	AN832-8J	. NIPPLE, TUBE	1
23	PAOZZ	96906	MS27039-1-10	. SCREW, MACHINE	1
24	PAOZZ	96906	MS21042L3	. NUT, SELF-LOCKING, EX	1
25	PAOZZ	88044	AN960PD10L	. WASHER, FLAT	1
26	PAOZZ	81996	EAB700-8	. CLAMP, LOOP	1
27	PAOZZ	97499	206-032-329-1	. TUBE ASSEMBLY, METAL	1
28	MOOZZ	97499	206-032-333-29	. HOSE, RUBBER	1

END OF FIGURE

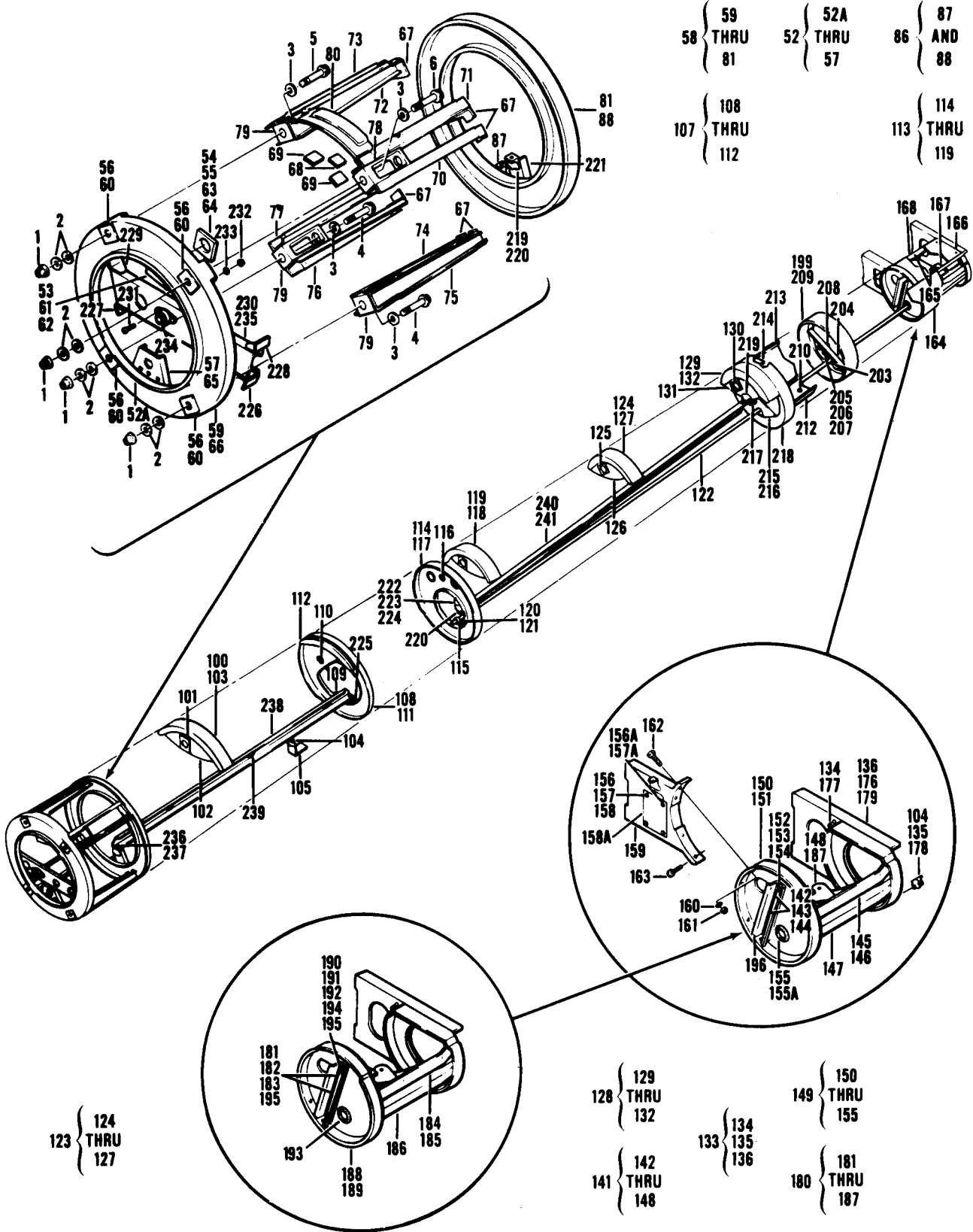

Figure 32. Tailboom installation (Sheet 1 of 2)

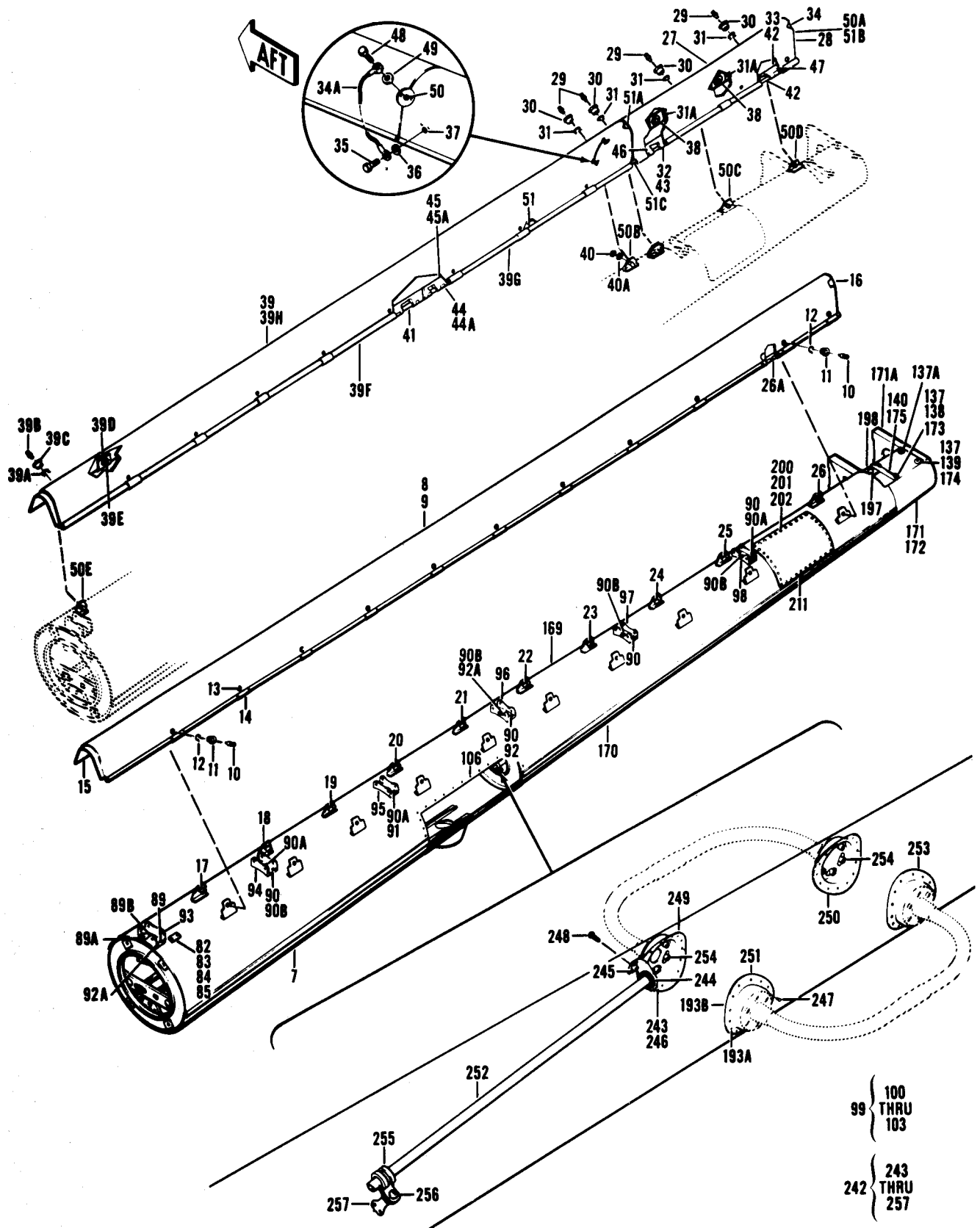

Figure 32. Tailboom Installation (Sheet 2 of 2)

SECTION II			TM 55-1520-228-23P			
(1) ITEM NO	(2) SMR CODE	(3) FSCM	(4) PART NUMBER	(5) DESCRIPTION AND USABLE ON CODES(UOC)	(6) QTY	
GROUP 02 AIRFRAME						
FIGURE 32. TAILBOOM INSTALLATION						
	XCFZZ	97499	206-032-004-1	TAIL BOOM INSTL USBL EFF 68-16687 THRU 72-21454 SEE FIG. 7 FOR NHA	1	
	XCFZZ	97499	206-032-004-51	TAIL BOOM INSTL USBL EFF 72-21455 AND SUB SEE FIG. 7 FOR NHA	1	
	XDODD	97499	206-961-458-101	TAILBOOM ASSEMBLY OBS AFT CMPL W MWO55-1520-228-30-36 SEE FIG. 7 FOR NHA	1	
	PBODD	97499	206-032-004-105	TAILBOOM ASSY SEE FIG. 7 NHA USBL AFT CMPL W MWO55-1520-228-30-38	1	
	XCDDD	97499	206-961-458-105	IMPROVED MOD TAIL SEE FIG. 7 FOR NHA USE AFT CMPL W MWO55-1520-228-50-25 58C FOR SPARE USE 206-032-004-105	1	
1	PAOZZ	56878	42FLW624	. NUT, SELF-LOCKING, EX	4	
2	PAOZZ	88044	AN960-616L	. WASHER, FLAT U/O PN 206-032-004-105	24	
				ATTACHING POINT		
3	PAOZZ	96906	MS2000206	. WASHER, RECESSED U/O SPARE TAILBOOM 206-032-004-105	4	
4	PAOZZ	80205	NAS626-20	. BOLT, SHEAR U/O SPARE TAILBOOM 206-032-004-105	2	
5	PAOZZ	80205	NAS626-23	. BOLT, SHEAR U/O SPARE TAILBOOM 206-032-004-105	1	
6	PAOZZ	80205	NAS626-26	. BOLT, SHEAR U/O SPARE TAILBOOM 206-032-004-105	1	
7	PAODD	97499	206-032-004-57	. BOOM, ROTARY RUDDER USE-AFT-CMPL-W/MWO-55-1520-228-30-24 REPLACES 206-032-004-53	1	
				UOC: 58A		
7	PAODD	97499	206-032-004-105	. TAILBOOM ASSY USE 206-032-004-105 TAILBOOM AND 206-031-473-103 BALLAST AS A UNIT. USE P/N 206-031-473-103 AS SPARE REPLACEMENT USE-AFT-COMP/W MWO-55-1520-228-50-25	1	
8	XCFZZ	97499	206-032-471-45	. COVER INSTALLATION REPLACES 206-032-471-5	1	
9	PA000	97499	206-032-471-43	. COVER, ACCESS REPLACES 206-032-471-3	1	
10	PAOZZ	71286	40S5-2 STUD ASSEMBLY, TURNL	20	
11	PAOZZ	97499	50-036-1 GROMMET, METALLI C	20	
12	PAOZZ	97499	50-037-1 RI NG, RETAI NI NG	20	
13	XDOZZ	97499	140-001-1 WASHER, FLAT	20	

SECTION II			TM 55-1520-228-23P			
(1)	(2)	(3)	(4)	(5)	(6)	
ITEM NO	SMR CODE	FSCM	PART NUMBER	DESCRIPTION AND USABLE ON CODES(UOC)	QTY	
14	PAOZZ	97499	206-032-472-1 STRAP, COVER, TAIL RO	22	
15	PAOZZ	97499	206-032-471-23 PLATE, STRUCTURAL, AI	1	
16	PAOZZ	97499	206-032-471-17 BULKHEAD, COVER ASSY	1	
17	PAOZZ	97499	206-032-471-7 BRACKET ASSEMBLY, CO U/O SPARE TAILBOOM 206-032-004-105 AND 206-032-471-5	2	
18	PAOZZ	97499	206-032-471-9 BRACKET ASSEMBLY, CO 1 EA U/O SPARE TAILBOOM 206-032-004-105 2 EA U/O 206-032-471-45	2	
19	PAOZZ	97499	206-032-471-11 BRACKET ASSEMBLY, CC 1 EA U/O SPARE TAILBOOM 206-032-004-105	2	
20	PAOZZ	97499	206-032-471-13 BRACKET ASSEMBLY, CO 1 EA U/O SPARE TAILBOOM 206-032-004-105	2	
21	PAOZZ	97499	206-032-471-21 BRACKET ASSEMBLY, CO 1 EA U/O SPARE TAILBOOM 206-032-004-105	2	
22	PAOZZ	97499	206-032-471-31 BRACKET ASSEMBLY, CO 1 EA U/O SPARE TAILBOOM 206-032-004-105	2	
23	PAOZZ	97499	206-032-471-33 BRACKET ASSEMBLY, CO 1 EA U/O SPARE TAILBOOM 206-032-004-105	2	
24	PAOZZ	97499	206-032-471-35 BRACKET ASSEMBLY, CO 1 EA U/O SPARE TAILBOOM 206-032-004-105	2	
25	PAOZZ	97499	206-032-471-37	BRACKET ASSEMBLY, CO U/O SPARE TAILBOOM 206-032-004-105	2	
26	PAOZZ	97499	206-032-471-39 BRACKET ASSEMBLY, CO U/O SPARE TAILBOOM 206-032-004-105	2	
26A	MOOZZ	97499	206-032-004-115	.. HINGE HALF MAKE FROM MS20001PY9-1150	1	
28	PAOZZ	97499	206-532-401-105 COVER ASSY U/O SPARE TAILBOOM 206-032-004-105	1	
29	PAOZZ	81205	BACS21X2R STUD ASSEMBLY, TURNL USE AFTER COMPLIANCE WITH MWO 55-1520-228-50/25	4	
30	PAOZZ	97499	50-036-1 GROMMET, METALLIC USE AFTER COMPLIANCE WITH MWO 55-1520-228-50/25	4	
31	PAOZZ	97499	50-037-1 RING, RETAINING USE AFTER COMPLIANCE WITH MWO 55-1520-228-50/25	4	
31A	PAOZZ	97499	206-032-472-1 STRAP, COVER, TAIL RO USE AFTER COMPLIANCE WITH MWO 55-1520-228-50/25	2	
32	MOOZZ	97499	206-532-401-135	UOC: 58C HINGE HALF USE AFTER COMPLIANCE WITH MWO 55-1520-228-50/25	1	
33	MOOZZ	97499	206-532-401-139 HINGE HALF USE AFTER COMPLIANCE WITH MWO 55-1520-228-50/25	1	
34	MOOZZ	97499	206-532-401-145 CLOSURE	1	
34A	PAOZZ	97499	30-033-6-40 WIRE ROPE ASSEMBLY, USE AFTER COMPLIANCE WITH MWO 55-1520-228-50/	1	

SECTION II		TM 55-1520-228-23P C8			
(1)	(2)	(3)	(4)	(5)	(6)
ITEM	SMR		PART		
NO	CODE	FSCM	NUMBER	DESCRIPTION AND USABLE ON CODES(UOC)	QTY
35	PAOZZ	80205	NAS1297-06-2	25 ...BLOT, SHOULDER USE AFTER COMPLIANCE WITH MWO 55-1520-228-50/ 25	1
36	PAOZZ	88044	NAS1149DN632K	...WASHER, FLAT USE AFTER COMPLIANCE WITH MWO 55-1520-228-50/ 25	1
37	PAOZZ	96906	MS21073L06	...NUT, SELF-LOCKING, PL USE AFTER COMPLIANCE WITH MWO 55-1520-228-50/ 25	1
38	PAOZZ	89954	113B4619P3	...WASHER, FLAT USE AFTER COMPLIANCE WITH MWO 55-1520-228-50/ 25	2
39	PAOZZ	97499	206-032-464-101	UOC:58C ...COVER ASSY USE AFTER COMPLIANCE WITH MWO 55-1520-228-50/25	1
39	XCFFF	97499	206-032-464-101	FOR SPARE PART REPLACEMENT USE 206-032-464-101, SEE FIG. 32A FOR BREAKDOWN ...COVER ASSEMBLY SPARE FOR 206- 532-401-109	1
39A	PAOZZ	97499	50-037-1	SEE FIG. 32A FOR BREAKDOWN ...RING, RETAINING	10
39B	PAOZZ	81205	8ACS21X2R	...STUD ASSEMBLY, TURNL USE AFTER COMPLIANCE WITH MWO 55-1520-228-50/ 25	10
39C	PAOZZ	97499	50-036-1	...GROMMET, METALLIC	10
39D	PAOZZ	89954	113B4619P3	...WASHER, FLAT	10
39E	PAOZZ	97499	206-032-472-1	...STRAP, COVER, TAIL RO	10
39F	MOOZZ	97499	206-532-401-127	...HINGE HALF	1
39G	MOOZZ	97499	203-532-401-131	...HINGE HALF	1
39H	PAOZZ	97499	206-032-464-115	...COVER REPLACES 206-532-401-105	1
40	XDOZZ	80205	NAS577B4A	...NUT, SELF-LOCKING, BA U/O SPARE TAILBCOM 206-032-004-105	4
40A	PAOZZ	80205	NAS578-4A	..RETAINER, NUT AND U/O SPARE TAILBCOM 206-032-004-105	4
41	MOOZZ	96906	MS20253P2-10900	...PIN, HINGE	1
42	MOOZZ	96906	MS20253P2-1120	...PIN, HINGE	1
43	MOOZZ	96906	MS20253P2-470	...PIN, HINGE	1
44	MOOZZ	97499	206-532-401-129	...HINGE HALF USE AFTER COMPLIANCE WITH MWO 55-1520-228-50/25	1
44A	PAOZZ	96906	MS20253P2-7200	...ROD, STRAIGHT, HEADLE	1
45	MOOZZ	97499	206-532-401-133	...HINGE HALF USE AFTER COMPLIANCE WITH MWO 55-1520-228-50/25	1
45A	PAOZZ	96906	MS20001PH3-7200	LEAF, BUTT HINGE	1
46	MOOZZ	97499	206-532-401-135	...HINGE HALF	1
47	MOOZZ	97499	206-532-401-141	...HINGE HALF USE AFTER COMPLIANCE WITH MWO 55-1520-228-50/25	1
48	PAOZZ	80205	NAS1297-06-2	...BLOT, SHOULDER USE AFTER COMPLIANCE WITH MWO 55-1520-228-50/ 25	2
49	XDOZZ	97499	AN960PD6	...WASHER, FLAT USE AFTER	2

SECTION II			TM 55-1520-228-23P			
(1) ITEM NO	(2) SMR CODE	(3) FSCM	(4) PART NUMBER	(5) DESCRIPTION AND USABLE ON CODES(UOC)	(6) QTY	
50	PAOZZ	96906	MS21069L06	COMPLIANCE WITH MWO 55-1520-228-50/25 ... NUT, SELF-LOCKING, PL USE AFTER COMPLIANCE WITH MWO 55-1520-228-50/25	1	
50A	PAOZZ	97499	206-532-401-121	... BULKHEAD, COVER USE AFTER COMPLIANCE WITH MWO 55-1520-228-50/25	1	
50B	PAOZZ	97499	206-032-471-37	... BRACKET ASSEMBLY, CO	2	
50C	PAOZZ	97499	206-032-471-39	... BRACKET ASSEMBLY, CO USE AFTER COMPLIANCE WITH MWO55-1520-228-50/25	1	
50D	XDOZZ	97499	206-032-471-41	... BRACKET ASSEMBLY, CO USE AFTER COMPLIANCE WITH MWO 55-1520-228-50/25	1	
50E	PAOZZ	97499	206-032-471-7	... BRACKET ASSEMBLY, CO USE AFTER COMPLIANCE WITH MWO55-1520-228-50/25	1	
51	MOOZZ	97499	206-532-401-147	... PAD UOC: 58C	12	
51A	PAOZZ	97499	206-532-401-151	... SUPPORT, COVER USE AFTER COMPLIANCE WITH MWO 55-1520-228-50/25	1	
51B	PAOZZ	97499	206-532-401-155	... FILLER, COVER USE AFT CMPL W MW055-1520-228-5-25	1	
51C	PAOZZ	97499	206-532-401-153	... CLIP, COVER USE AFTER COMPLIANCE WITH MWO 55-1520-228-50/25	2	
52	XCOZZ	97499	206-032-400-1	BULKHEAD INSTL	1	
52	XCOZZ	97499	206-032-400-101	.. BULKHEAD INSTL U/O SPARE	1	
52A	XAOZZ	97499	206-032-400-3	TAILBOOM P/N 206-032-004-105 .. BULKHEAD ASSY	1	
53	XAOZO	97499	206-032-400-5	.. SUPPORT ASSY, FORMER	1	
54	PAOZZ	97499	206-032-435-1	.. FAIRLEAD, CONTROL TU UOC: 58A	1	
55	PAOZZ	89954	113B4619P3	.. WASHER, FLAT	2	
56	MFOZZ	97499	206-032-400-15	.. SHIM	4	
57	XDDZZ	97499	206-032-400-21	.. BRACKET	1	
58	XCDDD	97499	206-032-410-1	.. INTERCOSTAL ASSY, TA U/O SPARE TAILBOOM P/N 206-032-004-105	1	
58	PBDDD	97499	206-032-410-3	.. INTERCOSTAL ASSY U/O PN 206-032-004-53 AND -57	1	
59	PBDDD	97499	206-032-400-7	... FORMER	1	
60	MFOZZ	97499	206-032-400-15	... SHIM	4	
61	PAOOO	97499	206-032-400-5	... SUPPORT ASSY, FORMER	1	
62	XDDZZ	97499	206-032-400-19	... SUPPORT	1	
63	PAOZZ	97499	206-032-435-1	... FAIRLEAD, CONTROL TU	1	
63	PAOZZ	97499	206-032-435-101	... FAIRLEAD, CONTROL TU BHT SERIAL NO. 2001-2281 UOC: 58C	1	
64	XDOZZ	97499	140-001-1	... WASHER, FLAT	2	
65	XDDZZ	97499	206-032-400-21	... BRACKET UOC: 58A	1	
65	XDFZZ	97499	206-032-478-3	... BRACKET UOC: 58C	1	

SECTION II			TM 55-1520-228-23P		(5)	(6)
(1) ITEM NO	(2) SMR CODE	(3) FSCM	(4) PART NUMBER	DESCRIPTION AND	USABLE ON CODES(UOC)	QTY
66	XDDZZ	97499	206-032-400-23	... BULKHEAD		1
67	XDDZZ	97499	206-032-410-33	... CLIP		8
68	XDDZZ	97499	206-032-410-29	... RADIUS BLOCK		1
69	XDDZZ	97499	206-032-410-31	... RADIUS BLOCK		2
70	XDDZZ	97499	206-032-410-37	... INTERCOSTAL		1
70	XDDZZ	97499	206-032-410-35	... INTERCOSTAL U/O SPARE TAILBOOM P/N 206-032-004-105		1
71	XDDZZ	97499	206-032-410-39	... INTERCOSTAL		1
71	XDDZZ	97499	206-032-410-25	... INTERCOSTAL U/O SPARE TAILBOOM P/N 206-032-004-105		1
72	XDDZZ	97499	206-032-410-41	... INTERCOSTAL		1
72	XDDZZ	97499	206-032-410-23	... INTERCOSTAL U/O SPARE TAILBOOM P/ N 206-032-004-105		1
73	XDDZZ	97499	206-032-410-43	... INTERCOSTAL		1
73	XDDZZ	97499	206-032-478-3	... INTERCOSTAL U/O SPARE TAILBOOM 206-032-004-105		1
74	XDDZZ	97499	206-032-410-45	... INTERCOSTAL		1
74	XDDZZ	97499	206-032-410-19	... INTERCOSTAL U/O SPARE TAILBOOM 206-032-004-105		1
75	XDDZZ	97499	206-032-410-47	... INTERCOSTAL		1
75	XDDZZ	97499	206-032-410-17	... INTERCOSTAL U/O SPARE TAILBOOM 206-032-004-105		1
76	XDDZZ	97499	206-032-410-49	... INTERCOSTAL		1
76	XDDZZ	97499	206-032-410-15	... INTERCOSTAL U/O SPARE TAILBOOM 206-032-004-105		1
77	XDDZZ	97499	206-032-410-50	... INTERCOSTAL		1
77	XDDZZ	97499	206-032-410-16	... INTERCOSTAL U/O SPARE TAILBOOM 206-032-004-105		1
78	PADZZ	97499	206-032-409-1	... FITTING, TAILBOOM		1
79	XDDZZ	97499	206-031-403-5	... FITTING		3
80	XDDZZ	97499	206-032-410-51	... SUPPORT		1
80	XDDZZ	97499	206-032-410-27	... SUPPORT U/O SPARE TAILBOOM 206- 032-004-105		1
81	PBDZZ	97499	206-032-401-5	... FORMER U/O PN 206-032-410-3		1
82	PAOZZ	97499	100-024-1	... PLATE, IDENTIFICATION U/O PN 206- 032-004-105		1
83	PAOZZ	96906	MS21042L04	... NUT, SELF-LOCKING, EX U/O PN 206- 032-004-105		2
84	PAOZZ	88044	AN960PD4L	... WASHER, FLAT U/O PN 206-032-004- 105		2
85	PAOZZ	96906	MS35206-213	... SCREW, MACHINE U/O PN 206-032-004- 105		2
86	XCDZZ	97499	206-032-401-1	... BULKHEAD INSTL		1
87	PBOZZ	97499	90-002-1	... NUT, SELF-LOCKING PL		1
88	XDDZZ	97499	206-032-401-3	... BULKHEAD		1
89	PAOZZ	96906	MS27039C1-12	... SCREW, MACHINE		3
89A	PAOZZ	96906	MS27039-1-15	... SCREW, MACHINE U/O SPARE TAILBOOM 206-032-004-105		2
89B	PAOZZ	96906	MS27039-1-12	... SCREW, MACHINE		1
90	PAOZZ	96906	MS2703901-10	... SCREW, MACHINE		16
90A	PAOZZ	96906	MS27039-1-13	... SCREW, MACHINE U/O SPARE TAILBOOM 206-032-004-105		6

SECTION II		TM 55-1520-228-23P			
(1)	(2)	(3)	(4)	(5)	(6)
ITEM	SMR		PART		
NO	CODE	FSCM	NUMBER	DESCRIPTION AND USABLE ON CODES(UOC)	QTY
90B	PAOZZ	96906	MS27039-1-10	..SCREW, MACHINE U/O SPARE TAILBOOM 206-032-004-105	12
91	PAOZZ	96906	MS27039C1-11	..SCREW, MACHINE	2
92	PAOZZ	96906	MS21069L3	..NUT, SELF-LOCKING, PL U/O PN 206- 032-004-57	21
92A	PAOZZ	96906	MS21069L3	..NUT, SELF-LOCKING, PL U/O SPARE TAILBOOM 206-032-004-105	21
93	PBOZZ	97499	206-032-414-3	..SUPPORT, BEARING	1
93	PAOZZ	97499	206-032-593-117	..BRACKET U/O SPARE TAILBOOM 206- 032-004-105	1
94	PBFZZ	97499	206-032-414-1	..SUPPORT, BEARING	1
94	PAOZZ	97499	206-032-593-119	..BRACKET U/O SPARE TAILBOOM 206- 032-004-105	1
95	PBFZZ	97499	206-032-414-5	..SUPPORT, BEARING	1
95	PAOZZ	97499	206-032-593-103	..BRACKET U/O SPARE TAILBOOM 206- 032-004-105	1
96	PBFZZ	97499	206-032-413-1	..SUPPORT, BEARING	1
96	PAOZZ	97499	206-032-593-121	..BRACKET U/O SPARE TAILBOOM 206- 032-004-105	1
97	PBOZZ	97499	206-032-413-3	..SUPPORT, BEARING	1
97	PAOZZ	97499	206-032-593-123	..BRACKET U/O SPARE TAILBOOM 206- 032-004-105	1
98	PBOZZ	97499	206-032-413-5	..SUPPORT, BEARING	1
98	PAOZZ	97499	206-032-593-125	..BRACKET U/O SPARE TAILBOOM 206- 032-004-105	1
99	XCDZZ	97499	206-032-416-3	..SUPPORT, INSTL U/O SPARE TAILBOOM 206-032-004-105	1
100	XDDZZ	97499	206-032-416-5	...SUPPORT ASSY	1
101	PAOZZ	97499	206-032-435-1	...FAIRLEAD, CONTROL TU	1
101	PAOZZ	97499	203-032-435-101	...FAIRLEAD, CONTROL TU OBS AFT CMPL W MWO 55-1520-228-50-30 UOC:58C	1
102	XDDZZ	97499	206-032-416-19	...HANGER	1
103	XDDZZ	97499	206-032-416-17	...SUPPORT	1
104	PAOZZ	97499	90-002-2	..BRACKET ASSEMBLY U/O SPARE TAILBOOM 206-032-004-105	2
105	XDDZZ	97499	206-032-004-41	..BRACKET	1
106	PAOZZ	96906	MS21086L3	..NUT, SELF-LOCKING, PL	68
107	XCDZZ	97499	206-032-402-1	..BULKHEAD INSTL	1
108	XDDZZ	97499	206-032-402-3	...BULKHEAD ASSY	1
109	PBOZZ	97499	90-002-1	...NUT, SELF-LOCKING PL	2
110	PAOZZ	97499	206-032-435-1	...FAIRLEAD, CONTROL TU UOC:58A	1
110	PAOZZ	97499	206-032-435-101	...FAIRLEAD, CONTROL TU OBS AFT CMPL W MWO 55-1520-228-50-30 UOC:58C	1
111	XDDZZ	97499	206-032-402-9	...BULKHEAD	1
112	XDDZZ	97499	206-032-402-11	...SUPPORT	1
113	XDDZZ	97499	206-032-403-1	..BULKHEAD INSTL	1
114	XDDZZ	97499	206-032-403-3	...BULKHEAD ASSY	1
115	PBOZZ	97499	90-002-1	...NUT, SELF-LOCKING PL	1
116	MFOZZ	97499	206-032-435-1	...FAIRLEAD, CONTROL TU	1

SECTION II			TM 55-1520-228-23P		(5)	(6)
(1) ITEM NO	(2) SMR CODE	(3) FSCM	(4) PART NUMBER	DESCRIPTION AND USABLE ON CODES(UOC)	QTY	
116	PAOZZ	97499	206-032-435-101	UOC: 58A ... FAI RLEAD, CONTROL TU OBS AFT CMPL W MWO55-1520-228-50-30	1	
117	XDDZZ	97499	206-032-403-5	UOC: 58C ... BULKHEAD	1	
118	XCDZZ	97499	206-032-416-1	... SUPPORT INSTL U/O SPARE TAILBOOM 206-032-004-105	1	
119	XDDZZ	97499	206-032-416-15	... SUPPORT	1	
120	PAOZZ	96906	MS35207-263	... SCREW, MACHINE	1	
121	PAOZZ	96906	MS25281R9	... CLAMP, LOOP	1	
122	XDOZZ	97499	206-032-004-39	... INSULATION SLEEVING	1	
123	XCDZZ	97499	206-032-415-3	... SUPPORT INSTL U/O SPARE TAILBOOM 206-032-004-105	1	
124	MFOZZ	97499	206-032-415-7	... SUPPORT ASSY	1	
125	PAOZZ	97499	206-032-435-1	... FAI RLEAD, CONTROL TU	1	
125	PAOZZ	97499	206-032-435-101	... FAI RLEAD, CONTROL TU OBS AFT CMPL W MWO55-1520-228-50-30 58C	1	
126	XDDZZ	97499	206-032-415-21	UOC: 58C ... HANGER	1	
127	XDDZZ	97499	206-032-415-17	... SUPPORT	1	
128	XCDZZ	97499	206-032-415-1	... SUPPORT INSTL U/O SPARE TAILBOOM 206-032-004-105	1	
129	XDDZZ	97499	206-032-415-5	... SUPPORT ASSY	1	
130	PAOZZ	97499	206-032-435-1	... FAI RLEAD, CONTROL TU	1	
130	PAOZZ	97499	206-032-435-101	... FAI RLEAD, CONTROL TU OBS AFT CMPL W MWO55-1520-228-50-30 58C	1	
131	XDDZZ	97499	206-032-415-19	UOC: 58C ... HANGER	1	
132	XDDZZ	97499	206-032-415-15	... SUPPORT	1	
133	XCDZZ	97499	206-032-407-3	... BULKHEAD INSTL U/O PN 206-032- 004-53 AND 206-032-004-57	1	
134	PAFZZ	96906	MS21075L08	... NUT, SELF-LOCKING, PL	2	
135	PAOZZ	97499	90-002-2	... BRACKET ASSEMBLY	1	
136	PAFZZ	97499	206-031-418-7	... SUPPORT, FIN	1	
137	MOOZZ	97499	206-032-004-43	... TAPE	2	
137A	MOOZZ	97499	206-032-004-117	... TAPE	2	
138	PAOZZ	80378	CVC754-248D17	... WASHER, FLAT	4	
139	MFOZZ	97499	206-040-426-1	... WASHER	2	
140	XDDZZ	97499	206-032-418-1	... SUPPORT	1	
141	XCDZZ	97499	206-032-411-1	... SUPPORT INSTL	1	
142	PAOZZ	73197	HL70-5	... COLLAR, PIN-RI VET	2	
143	XDOZZ	73197	HL18-5-3	... BOLT	2	
144	PAOZZ	18876	11072478	... WASHER, FLAT	2	
145	XDDZZ	97499	206-032-411-3	... SUPPORT ASSY	1	
146	XDDZZ	97499	206-032-411-15	SUPPORT, UPPER	1	
147	XDDZZ	97499	206-032-411-17	... SUPPORT	1	
148	XDDZZ	97499	206-032-419-1	... PLATE, SUPPORT ROTOR	2	
149	XCDZZ	97499	206-032-404-1	... BULKHEAD INSTL	1	
150	XCDZZ	97499	206-032-404-3	... BULKHEAD ASSY	1	
151	XDDZZ	97499	206-032-405-1	... SUPPORT, TAILBOOM	1	
152	PAOZZ	73197	HL70-5	... COLLAR, PIN-RI VET	1	
153	PAOZZ	73197	HL18PB5-4	... HI-LOK PIN	1	

SECTION II			TM 55-1520-228-23P C8			
(1)	(2)	(3)	(4)	(5)	(6)	
ITEM NO	SMR CODE	FSCM	PART NUMBER	DESCRIPTION AND USABLE ON CODES(UOC)	QTY	
154	PAOZZ	18876	11072478	... WASHER, FLAT	1	
155	PAOZZ	96906	MS35489-14	... GROMMET, NONMETALLIC	1	
155A	PAOZZ	96906	MS35489-43	... GROMMET, NONMETALLIC U/O SPARE	1	
				TAILBOOM 206-032-004-105		
156	PAOZZ	96906	MS35218-15	... SCREW, MACHINE U/O PN 206-032-004-57	4	
156A	PAOZZ	96906	MS35206-230	... SCREW, MACHINE U/O SPARE TAILBOOM 206-032-004-105	4	
157	PAOZZ	96906	MS21069L04	... NUT, SELF-LOCKING, PL U/O PN 206-032-004-57	4	
157A	PAOZZ	96906	MS21059L06	... NUT, SELF-LOCKING, PL U/O SPARE TAILBOOM 206-032-004-105	4	
158	MFFZZ	96906	MS27253-2	... PLATE U/O PN 206-032-004-57	1	
159	PAOZZ	97499	206-031-417-9	... SUPPORT, BOOM, ROTARY	1	
159A	PAOZZ	96906	MS21073L4	... NUT, PLATE	4	
160	PAOZZ	96906	MS21042L4	... NUT, SELF-LOCKING, EX	4	
161	PAOZZ	88044	AN960PD416	... WASHER, FLAT U/O PN 206-032-004-57	4	
162	PAOZZ	88044	AN4-10A	... BOLT, MACHINE U/O PN 206-032-004-57	2	
163	PAOZZ	88044	AN4-7A	... BOLT, MACHINE U/O PN 206-032-004-57	2	
164	XDDZZ	97499	206-032-004-21	... SPLICE	1	
165	MOOZZ	97499	206-032-004-27	... BLOCK, RADIUS	2	
166	XDDZZ	97499	206-032-004-23	... PLATE	1	
167	XDDZZ	97499	206-032-004-25	... DOUBLER	1	
168	XDDZZ	97499	206-032-004-33	... DOUBLER	1	
169	XDDZZ	97499	206-032-004-15	... SKIN, UPPER	1	
169	XDDZZ	97499	206-033-004-47	... SKIN, UPPER U/O SPARE TAILBOOM 206-032-004-105	1	
170	XDDZZ	97499	206-032-004-17	... SKIN, LOWER	1	
170	XDDZZ	97499	206-032-004-49	... SKIN, LOWER U/O SPARE TAILBOOM 206-032-004-105	1	
171	XDDZZ	97499	206-032-004-19	... SKIN, AFT	1	
171	XDDZZ	97499	206-033-004-51	... SKIN, AFT U/O SPARE TAILBOOM 206-032-004-105	1	
171A	PAOZZ	97499	206-033-426-1	... SUPPORT U/O SPARE TAILBOOM 206-032-004-105	1	
172	PBDDD	97499	206-032-004-9	... TAIL BOOM ASSY, AFT	1	
173	XDOZZ	97499	140-009G17H48	... WASHER, FLAT	2	
174	MFOZZ	97499	206-040-426-1	... WASHER	2	
175	XDDZZ	97499	206-032-418-1	... SUPPORT	1	
176	XCDZZ	97499	206-032-407-1	... BULKHEAD INSTL U/O PN 206-032-004-9	1	
177	PAOZZ	96906	MS21075L08	... NUT, SELF-LOCKING, PL	2	
178	PAOZZ	97499	90-002-2	... BRACKET ASSEMBLY	1	

SECTION II		TM 55-1520-228-23P			
(1)	(2)	(3)	(4)	(5)	(6)
ITEM NO	SMR CODE	FSCM	PART NUMBER	DESCRIPTION AND USABLE ON CODES(UOC)	QTY
179	XDFZZ	97499	206-031-418-3	UOC:58A ...SUPPORT, FIN	1
180	XCDZZ	97499	206-032-411-5	UOC:58A ..SUPPORT INSTL USE ON PN 206-032-004-9	1
181	PAOZZ	73197	HL70-5	UOC:58A ...COLLAR, PIN-RIVET	2
182	XDOZZ	73197	HL1B-5-3	UOC:58A ...BOLT	2
183	PAOZZ	18876	11072478	UOC:58A ...WASHER, FLAT	2
184	XDDZZ	97499	206-032-411-3	UOC:58A ...SUPPORT, ASSY	1
185	XDDZZ	97499	206-032-411-15	UOC:58A ...SUPPORT, UPPER	1
186	XDDZZ	97499	206-032-411-17	UOC:58A SUPPORT, LOWER	1
187	XDDZZ	97499	206-032-419-1	UOC:58A ...PLATE	2
188	PBDDD	97499	206-032-4404-5	UOC:58A ..FORMER U/O PN 206-032-004-9	1
189	XDDZZ	97499	206-032-405-1	UOC:58A ...SUPPORT, TAILBOOM	1
190	PAOZZ	73197	HL70-5	UOC:58A ...COLLAR, PIN-RIVET	1
191	PAOZZ	73197	HL18PB5-4	UOC:58A ...HI-LOK PIN	1
192	PAOZZ	18876	11072478	UOC:58A ..WASHER, FLAT	1
193	PAOZZ	96906	MS35489-14	UOC:58A ...GROMMET, NONMETALLIC	1
193A	PAOZZ	88044	AN525-10R7	UOC:58A ..SCREW, MACHINE USE AFTER COMPLIANCE WITH MWO 55-1520-228-50/25	12
193B	PAOZZ	97499	205-030-954-3	UOC:58A ..PLATE, COVER USE AFTER COMPLIANCE WITH MWO 55-1520-228-50/25	4
	XCDZZ	97499	206-961-445-1	UOC:58A MOD, DIRECT CONT T/B OBS AFT CMPL W MWO 55-1520-228-30-36 SEE FIG. 7 FOR NHA	1
194	PAOZZ	97499	100-048-5-4	UOC:58C .PIN-RIVET, THREADED OBS AFT CMPL W MWO 55-1520-228-50-30	3
196	XDFZZ	97499	206-032-567-1	UOC:58C ..STIFFENER OBS AFT CMPL W MWO 55-1520-228-50-30	1
197	XDOZZ	97499	100-05CB750	UOC:58C .PLUG BUTTON OBS AFT CMPL W MWO 55-1520-228-50-30	1
198	XDFZZ	97499	206-961-445-19	UOC:58C ..DOUBLER OBS AFT CMPL W MWO 55-1520-228-50-30	1
199	XDFZZ	97499	206-032-566-5	UOC:58C ..CAP OBS AFT CMPL W MWO 55-1520-228-50-30	1

SECTION II			TM 55-1520-228-23P			
(1)	(2)	(3)	(4)	(5)	(6)	
ITEM NO	SMR CODE	FSCM	PART NUMBER	DESCRIPTION AND USABLE ON CODES(UOC)	QTY	
200	PA0ZZ	96906	MS27039-1-08	UOC: 58C . SCREW, MACHINE U/O PN 206-961-458-101 OBS AFT CMPL W MW055-1520-228-50-30	23	
201	PA0ZZ	88044	AN3C3A	UOC: 58C . BOLT, MACHINE U/O PN 206-961-458-101 OBS AFT CMPL W MW055-1520-228-50-30	10	
202	PA0ZZ	96906	MS21059L3	UOC: 58C . NUT, SELF-LOCKING, PL U/O PN 206-961-458-101 OBS AFT CMPL W MW055-1520-228-50-30	35	
204	XDFZZ	97499	206-032-566-3	UOC: 58C . SUPPORT ASSY OBS AFT CMPL W MW055-1520-228-50-30	1	
205	PA0ZZ	96906	MS27039-1-07	UOC: 58C . SCREW, MACHINE	2	
206	PA0ZZ	96906	MS21059L3	UOC: 58C . NUT, SELF-LOCKING, PL	2	
207	PA0ZZ	88044	AN960PD10	UOC: 58C . WASHER, FLAT	2	
208	PBOZZ	78710	27491-1	UOC: 58C . BEARING, PLAIN, SELF-	1	
209	XDFZZ	97499	206-032-566-1	UOC: 58C . BULKHEAD ASSY OBS AFT CMPL W MW055-1520-228-50-30	1	
210	PA0ZZ	80205	NAS1329H3K80L	UOC: 58C . NUT, SELF-LOCKING, BL OBS AFT CMPL W MW055-1520-228-50-30	2	
211	XDFZZ	97499	206-032-568-1	UOC: 58C . COVER OES AFT CMPL W MW055-1520-228-50-30	1	
212	XDFZZ	97499	206-032-577-1	UOC: 58C . WEB OBS AFT CMPL W MW055-1520-228-50-30	1	
213	XDFZZ	97499	206-032-577-3	UOC: 58C . WEB OBS AFT CMPL W MW055-1520-228-50-30	1	
214	XDFZZ	97499	206-032-565-3	UOC: 58C . SPLICE OBS AFT CMPL W MW055-1520-228-50-30	1	
215	XDDZZ	97499	206-032-565-7	UOC: 58C . WEB ASSEMBLY	1	
216	XDFZZ	97499	206-032-565-5	UOC: 58C . WEB	1	
217	M00ZZ	97499	60-003-1N9	UOC: 58C . GROMMET	1	
218	XDFZZ	97499	206-032-565-1	UOC: 58C . BULKHEAD OBS AFT CMPL W MW055-1520-228-50-30	1	
219	XDFZZ	97499	206-961-445-21	UOC: 58C . CLIP ASSEMBLY OBS AFT CMPL W	1	

SECTION II			TM 55-1520-228-23P			
(1)	(2)	(3)	(4)	(5)	(6)	
ITEM	SMR	FSCM	PART	DESCRIPTION AND USABLE ON CODES(UOC)	QTY	
NO	CODE		NUMBER			
				MW055-1520-228-50-30		
				UOC: 58C		
220	PAOZZ	97499	90-002-2	. . BRACKET ASSEMBLY OBS AFT CMPL W	1	
				MW055-1520-228-50-30		
				UOC: 58C		
221	XDFZZ	97499	206-961-445-15	. . CLIP OBS AFT CMPL W MW055-1520-	1	
				228-50-30		
				UOC: 58C		
222	XDFZZ	97499	206-961-445-23	. CLIP ASSEMBLY OBS AFT CMPL W	1	
				MW055-1520-228-50-30		
				UOC: 58C		
223	PAOZZ	97499	90-002-2	. . BRACKET ASSEMBLY OBS AFT CMPL W	1	
				MW055-1520-228-50-30		
				UOC: 58C		
224	XDFZZ	97499	206-961-445-15	. . CLIP OBS AFT CMPL W MW055-1520-	1	
				228-50-30		
				UOC: 58C		
225	PAOZZ	97499	90-002-3	. NUT, SELF-LOCKING, PL OBS AFT CMPL	1	
				W MW055-1520-228-50-30		
				UOC: 58C		
226	XDFZZ	97499	206-032-560-1	. CLIP OBS AFT W MW055-1520-228-50-	1	
				30		
				UOC: 58C		
227	XDFZZ	97499	206-032-560-2	. CLIP OBS AFT CMPL W MW055-1520-	1	
				228-50-30		
				UOC: 58C		
228	XDFZZ	97499	206-032-561-1	. CLIP OBS AFT CMPL W MW055 1520-	1	
				228-50-30		
				UOC: 58C		
229	XDFZZ	97499	206-032-561-2	. CLIP OBS AFT CMPL W MW055-1520-	1	
				228-50-30		
				UOC: 58C		
230	XDFZZ	97499	206-032-559-1	. BRACKET ASSY OBS AFT CMPL W MW055-	1	
				1520-228-50-30		
				UOC: 58C		
231	PAOZZ	96906	MS27039-1-09	. . SCREW, MACHINE	2	
				UOC: 58C		
232	PAOZZ	96906	MS21042L3	. . NUT, SELF-LOCKING, EX	2	
				UOC: 58C		
233	PAOZZ	88044	AN960PD10	. . WASHER, FLAT	2	
				UOC: 58C		
234	PBOZZ	19454	27491-1	. . BEARING, PLAIN, SELF-	1	
				UOC: 58C		
235	XDFZZ	97499	206-032-559-3	. BRACKET	1	
				UOC: 58C		
	XCFZZ	97499	206-961-430-1	MOD, CONTROLS, T/B OBS AFT CMPL W	1	
				MW055-1520-228-50-30 SEE FIG. 7 FOR		
				NHA		
				UOC: 58C		
236	PAOZZ	96906	MS27039-1-08	. SCREW, MACHINE OBS AFT CMPL W	4	
				MW055-1520-228-50-30		
				UOC: 58C		

SECTION II			TM 55-1520-228-23P			
(1)	(2)	(3)	(4)		(5)	(6)
ITEM	SMR	FSCM	PART			
NO	CODE		NUMBER		DESCRIPTION AND USABLE ON CODES(UOC)	QTY
237	PAOZZ	88044	AN960PD10		. WASHER, FLAT OBS AFT CMPL W MWO55-1520-228-50-30	4
					UOC: 58C	
238	XDFZZ	97499	206-001-794-1		. SUPPORT ASSEMBLY OBS AFT CMPL W MWO55-1520-228-50-30	1
					UOC: 58C	
239	PAOZZ	96906	MS21059L3		. . NUT, SELF-LOCKI NG, PL	3
					UOC: 58C	
240	XDFZZ	97499	206-001-795-1		. SUPPORT ASSEMBLY OBS AFT CMPL W MWO55-1520-228-50-30	1
					UOC: 58C	
241	PAOZZ	96906	MS21059L3		. . NUT, SELF-LOCKI NG, PL	7
					UOC: 58C	
242	XCFZZ	97499	206-032-453-9		. SUPPORT INSTL ANTENNA LOOP DETAIL OF KIT 206-704-120-1 U/O SPARE TAILBOOM P/N 206-032-004-105	1
					UOC: 58C	
243	XDFZZ	97499	206-032-453-11		. . BRACKET ASSEMBLY	1
					UOC: 58C	
244	PAOZZ	96906	MS35489-135		. . . GROMMET, NONMETALLI C	1
					UOC: 58C	
245	PAOZZ	96906	MS21069L3		. . . NUT, SELF-LOCKI NG, PL	2
					UOC: 58C	
246	XAFZZ	97499	206-032-453-39		. . . BRACKET	1
					UOC: 58C	
247	PAOZZ	80205	NAS1738B5-2		. . RI VET, BLI ND	52
					UOC: 58C	
248	PAOZZ	96906	MS27039-1-09		. . SCREW, MACHI NE	2
					UOC: 58C	
249	PBFZZ	97499	206-032-453-19		. . SUPPORT, ANTENNA	1
					UOC: 58C	
250	PBFZZ	97499	206-032-453-17		. . SUPPORT, ANTENNA	1
					UOC: 58C	
251	XDFZZ	97499	206-032-453-21		. . SUPPORT	1
					UOC: 58C	
252	XDOZZ	97499	206-032-453-29		. . CONDUIT	1
					UOC: 58C	
253	XDFZZ	97499	206-032-453-35		. . SUPPORT	1
					UOC: 58C	
254	PAOZZ	96906	MS21059L3		. . NUT, SELF-LOCKI NG, PL	24
					UOC: 58C	
255	PAOZZ	96906	MS21919G12		. . CLAMP, LOOP	1
					UOC: 58C	
256	PAOZZ	96906	MS27039-1-07		. . SCREW, MACHI NE	1
					UOC: 58C	
257	PAOZZ	97499	90-002-1		. . NUT, SELF-LOCKI NG PL	1
					UOC: 58C	

END OF FIGURE

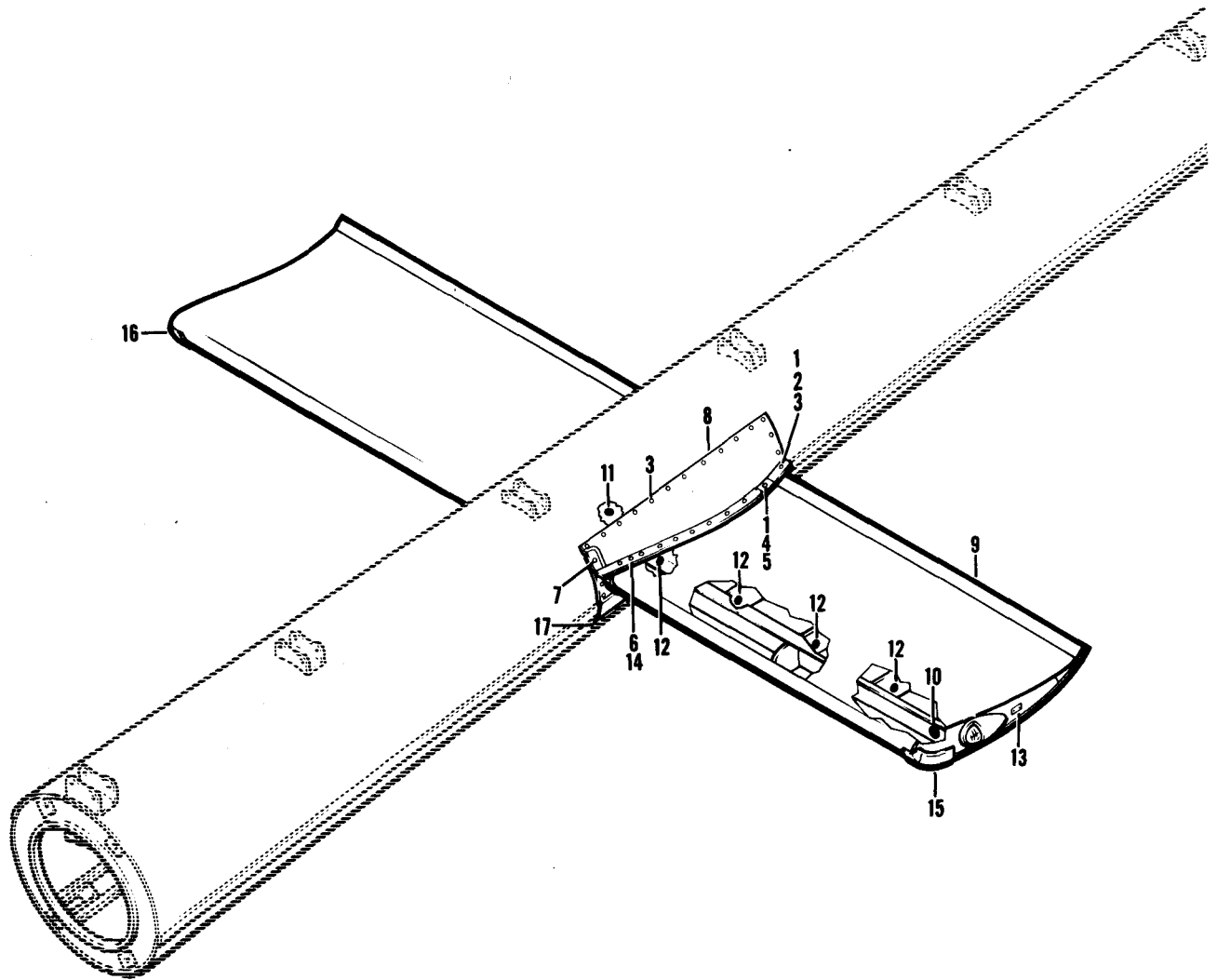

Figure 33. Stabilizer Installation

SECTION II			TM 55-1520-228-23P C8		
(1)	(2)	(3)	(4)	(5)	(6)
ITEM NO	SMR CODE	FSCM	PART NUMBER	DESCRIPTION AND USABLE ON CODES(UOC)	QTY
GROUP 02 AIRFRAME					
FIGURE 33. STABILIZER INSTALLATION					
	XCFZZ	97499	206-022-100-1	STABILIZER INSTL SEE FIG. 7 FOR NHA.	1
1	PAOZZ	96906	MS21042L3	. NUT, SELF-LOCKING, EX	4
2	PAOZZ	88044	ANP6OPD10L	. WASHER, FLAT	2
3	PAOZZ	96906	MS27039-1-08	. SCREW, MACHINE,	68
4	PAOZZ	97499	206-022-118-1	. WASHER, BEVEL	2
5	PAOZZ	96906	MS27039-1-14	. SCREW, MACHINE	2
6	PAOZZ	96906	MS27039-1-09	. SCREW, MACHINE	36
7	PAOZZ	96906	MS27039-1-10	. SCREW, MACHINE	2
8	PBOZZ	97499	206-022-100-9	. SUPPORT, STRUCTURAL	1
8	PBOZZ	97499	206-022-100-10	. SUPPORT, STRUCTURAL	1
9	PA000	97499	206-022-119-1	. STABILIZER ASSEMBLY HORIZONTAL	1
10			DELETED		
11	PAOZZ	96906	MS35489-11	. . GROMMET, RUBBER	2
12	PAOZZ	96906	MS35489-6	. . GROMMET, NONMETALLIC	8
13	PAOZZ	97499	100-024-1	. . PLATE IDENTIFICATION	1
14	PAOZZ	73197	BN518-1032-2	. . NUT ASSY	36
15	PAOZZ	97499	206-075-568-1	. . SHIELD, ANTI-GLARE	1
16	PAOZZ	97499	206-075-568-2	. . SHIELD, ANTI-GLARE	1
17	PBOZZ	97499	206-022-100-7	. . SUPPORT, STABILIZER	1
17	PBOZZ	97499	206-022-100-8	. . SUPPORT, STABILIZER	1

END OF FIGURE

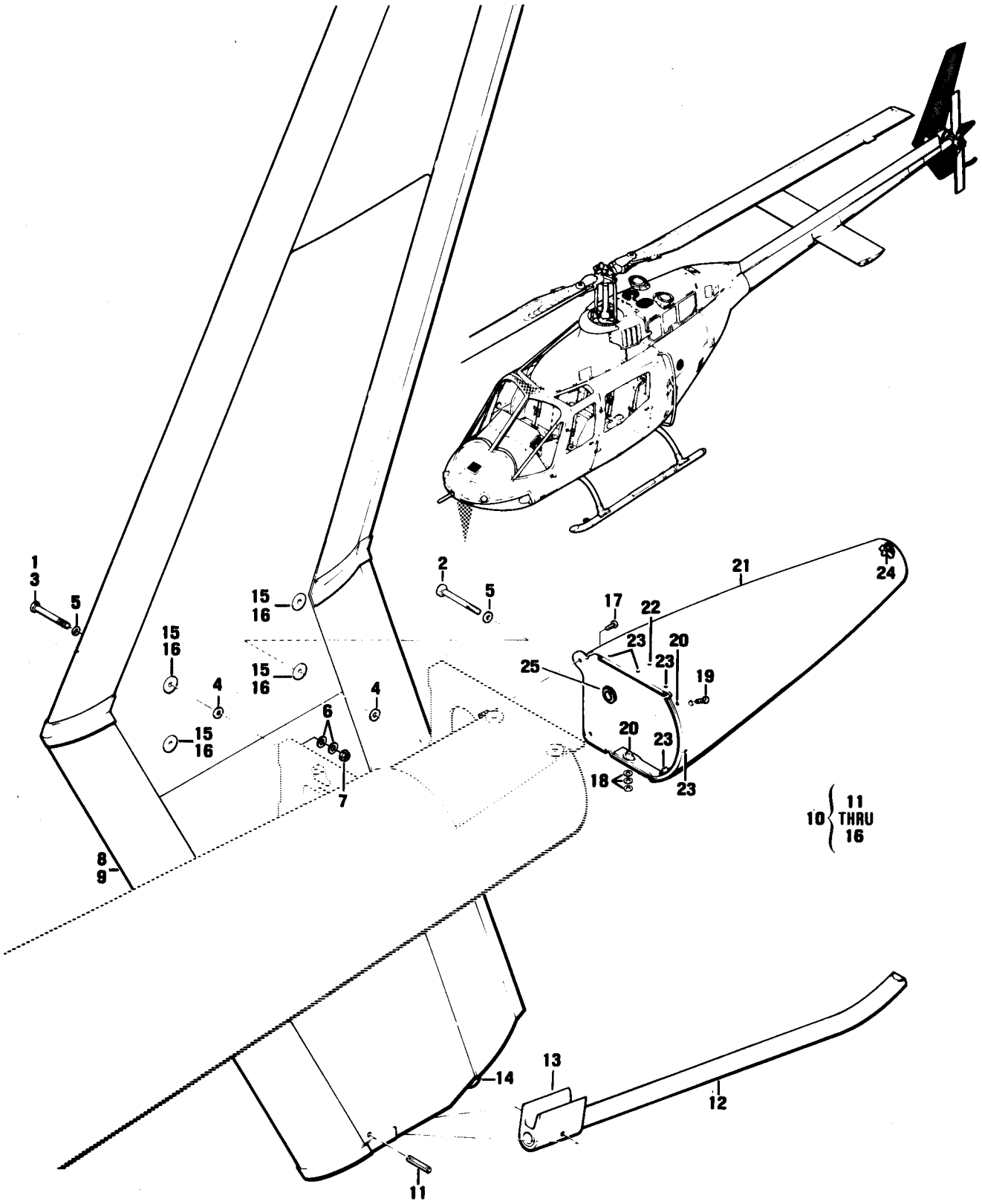

Figure 34. Tailboom Fin Installation

SECTION II		TM 55-1520-228-23P C8			(6)
(1)	(2)	(3)	(4)	(5)	(6)
ITEM	SMR		PART		
NO	CODE	FSCM	NUMBER	DESCRIPTION AND USABLE ON CODES(UOC)	QTY
GROUP 02 AIRFRAME					
FIGURE 34. TAIL BOOM FIN INSTALLATION					
	XCFZZ	97499	206-022-114-1	FIN INSTL SEE FIG. 7 FOR NHA	1
	XCFZZ	97499	206-022-114-3	FIN INSTL SEE FIG. 7 FOR NHA	1
1	PAOZZ	80205	NAS6604DH26	.BOLT, SHEAR U/O PN 206-022-114-1	2
	PAOZZ	80205	NAS1304-28	.BOLT, SHEAR U/O PN 206-032-004-105	4
2	PAOZZ	80205	NAS6604DH25	.BOLT, SHEAR U/O PN 206-022-114-1	4
3	PAOZZ	80205	NAS1304-27	.BOLT, SHEAR U/O PN 206-022-114-3	4
	PAOZZ	80205	NAS1304-28	.BOLT, SHEAR U/O PN 206-032-004-105	2
4	PAOZZ	88044	AN960PD416L	.WASHER, FLAT U/O PN 206-022-114-1	4
5	PAOZZ	96906	MS20002C4	.WASHER, RECESSED U/O PN 206-022-114-1	4
6	PAOZZ	97499	140-019-1	.WASHER, FLAT U/O PN 206-022-114-3	8
7	PAOZZ	96906	MS21042L4	.NUT, SELF-LOCKING, EX U/O 206-022-114-3	4
8	PAOOD	97499	206-022-113-1	.STABILIZER, VERTICAL	1
9	PAOZZ	97499	100-037-1	..PLATE, IDENTIFICATIO	1
10	XAOZZ	97499	206-022-113-3	..FIN ASSY	1
11	PAOZZ	80205	NAS561C8-18	...PIN, SPRING	1
12	PAOZZ	97499	206-020-110-5	...SKID ASSEMBLY, TAIL	1
13	XDFFF	97499	206-020-109-1	...FITTING, SKID	1
14	PBOZZ	97499	206-022-113-37	...BUMPER, RUBBER	1
15	PAOZZ	29372	P102F25-2	...PLUG	4
16	PAOZZ	29372	S102F25-20	...SPACER, SLEEVE	4
	XCOZZ	97499	206-032-417-1	SUPPORT INSTL SEE FIG. 7 FOR NHA	1
17	PAOZZ	96906	MS27039-0807	.SCREW, MACHINE	6
18	PAOZZ	88044	AN960PD8	.WASHER, FLAT	3
19	PAOZZ	96906	MS27039-0806	.SCREW, MACHINE	3
20	PAOZZ	96906	MS21075L08	.NUT, SELF-LOCKING, PL	2
21	PAOOO	97499	206-032-417-3	.SUPPORT ASSY, TAILLI	1
22	PAOZZ	96906	MS21069L3	..NUT, SELF-LOCKING, PL	1
23	PAOZZ	96906	MS21075L08	..NUT, SELF-LOCKING, PL	5
24	PAOZZ	96906	MS21075L06	..NUT, SELF-LOCKING, PL	2
25	PAOZZ	88044	AN931-12-17	..GROMMET, NONMETALLIC	1

END OF FIGURE

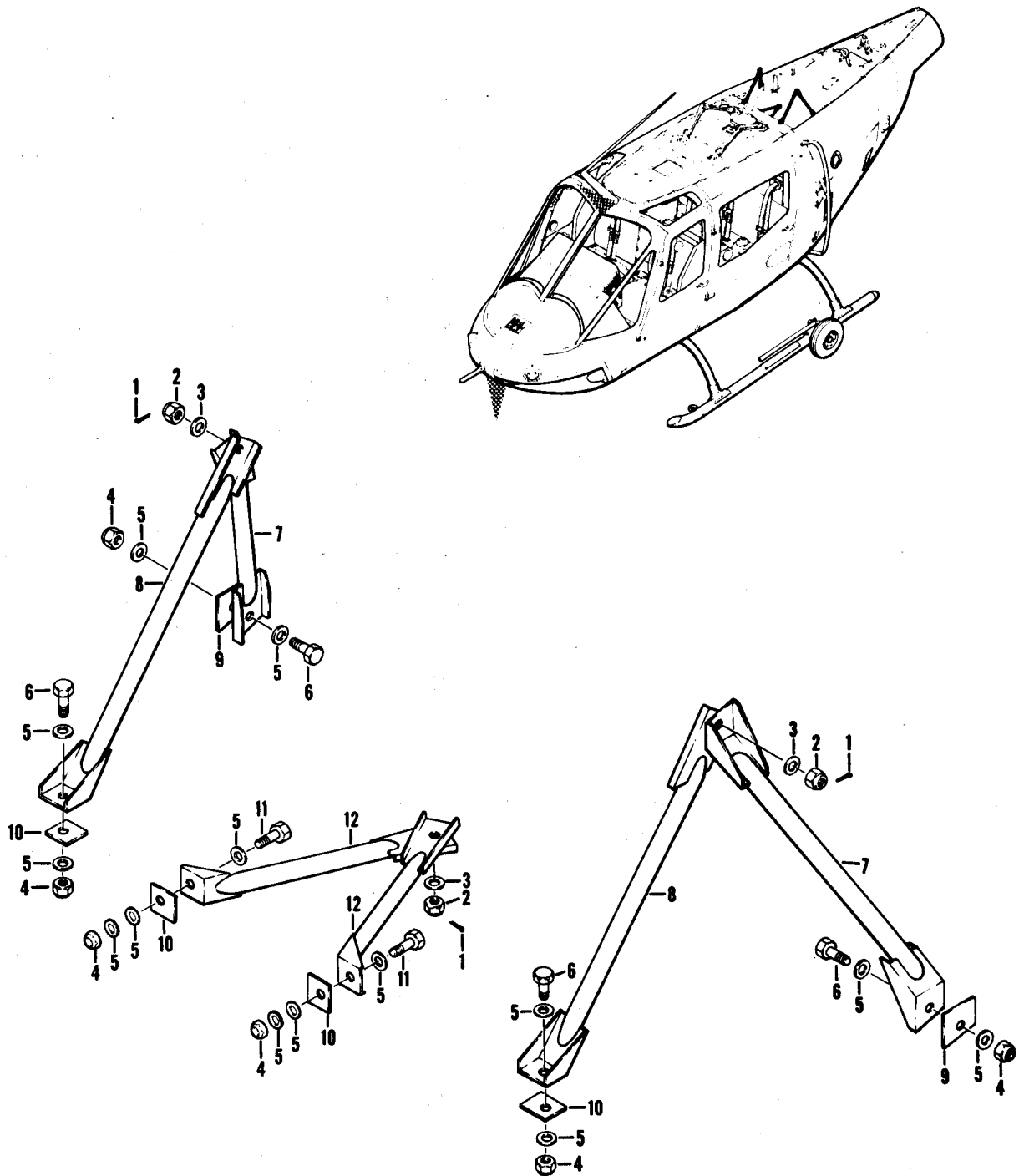

Figure 35. Engine Mount Installation

SECTION II			TM 55-1520-228-23P		(5)	(6)
(1)	(2)	(3)	(4)			
ITEM	SMR		PART	DESCRIPTION AND USABLE ON CODES(UOC)		QTY
NO	CODE	FSCM	NUMBER			
				GROUP 02 AIRFRAME		
				FIGURE 35. ENGINE MOUNT INSTALLATION		
	XCFZZ	97499	206-061-100-7	MOUNT INSTL ENGINE, SEE FIG. 2 FOR NHA		1
1	PAOZZ	96906	MS24665-283	. PIN, COTTER		3
2	PAOZZ	88044	AN320-6	. NUT, SLOTTED, HEXA		3
3	PAOZZ	88044	AN960-616	. WASHER, FLAT		3
4	PAOZZ	96906	MS21042L4	. NUT, SELF-LOCKING, EX		6
5	PAOZZ	88044	AN960-416	. WASHER, FLAT MAY BE USED IN LIEU V OF AN960-416L		
6	PAOZZ	96906	MS9530-09	. BOLT, MACHINE USE WHEN SHIM THICKNESS IS 0.097 TO 0.000		V
6	PAOZZ	88044	AN174H6A	. BOLT, CLOSE TOLER		2
7	PAOZZ	97499	206-062-103-1	. LEG, ENGINE MOUNT		1
7	PAOZZ	97499	206-062-103-2	. LEG, ENGINE MOUNT		1
8	PAOZZ	97499	206-062-101-1	. LEG, ENGINE MOUNT, FO		1
8	PAOZZ	97499	206-062-101-2	. LEG, ENGINE MOUNT		1
9	PADZZ	97499	206-061-105-3	. SHIM		2
10	PADZZ	97499	206-061-105-1	. SHIM		4
11	PAOZZ	88044	AN174-11A	. BOLT, CLOSE TOLERANC MAY BE USED IN LIEU OF AN174-10A OR AN174-12A		2
11	PAOZZ	88044	AN174-10A	. BOLT, CLOSE TOLERANC MAY BE USED V IN LIEU OF AN174-11A OR AN174-12A		
11	PAOZZ	88044	AN174-12A	. BOLT, MACHINE MAY BE USED IN LIEU V OF AN174-10A OR AN174-11A		
12	PAOZZ	97499	206-062-102-1	. LEG, ENGINE MOUNT, LO		2

END OF FIGURE

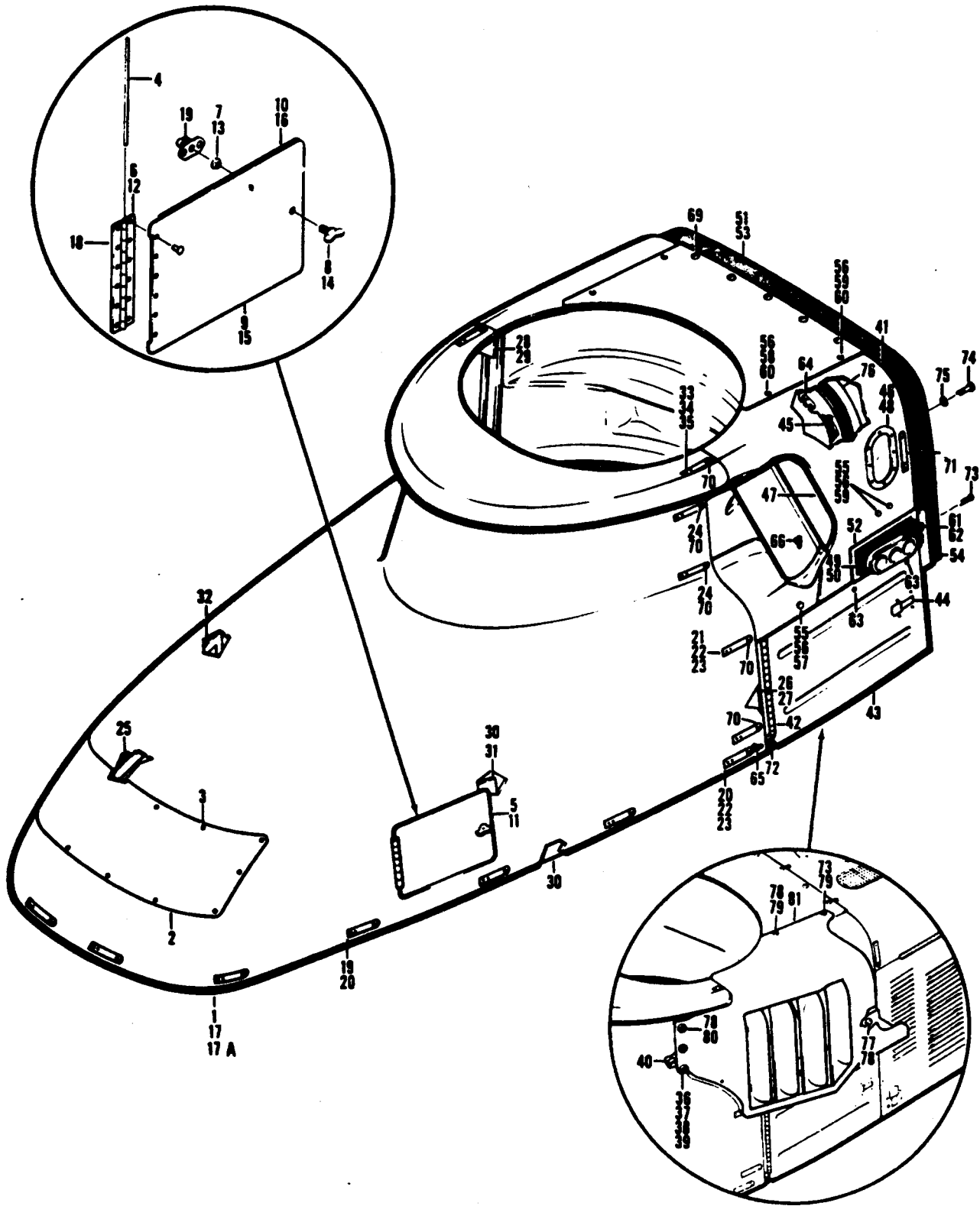

Figure 36. Induction Fwd & Aft Fairing Cowl Installation (Sheet 1 of 2).

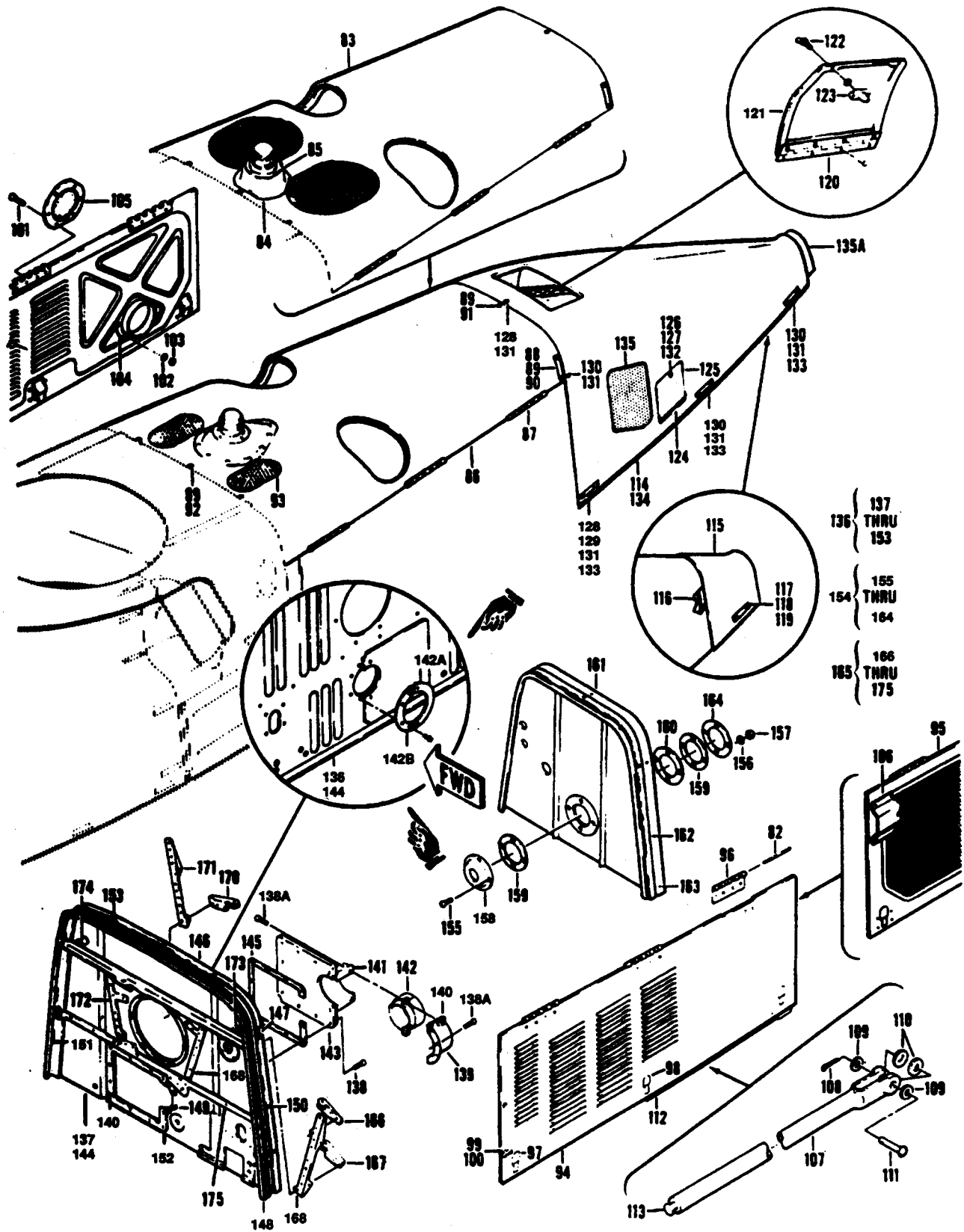

Figure 36. Induction Fwd & Aft Fairing Cowl Installation (Sheet 2 of 2)

SECTION II		TM 55-1520-228-23P			
(1)	(2)	(3)	(4)	(5)	(6)
ITEM	SMR		PART		
NO	CODE	FSCM	NUMBER	DESCRIPTION AND USABLE ON CODES(UOC)	QTY
GROUP 02 AIRFRAME					
FIGURE 36. INDUCTION FWD AND AFT FAIRING COWL INSTALLATION					
	XCFZZ	97499	206-062-800-3	COWL INSTL USBL EFF 68-16687 THRU 70-15443 SEE FIG. 2 FOR NHA	1
	XCFZZ	97499	206-062-800-11	COWL INSTL USBL EFF 71-20340 THRU 71-20865 SEE FIG. 2 FOR NHA	1
	XCFZZ	97499	206-062-800-15	COWL INSTL USBL EFF 70-15444 THRU 70-15649 SEE FIG. 2 FOR NHA	1
	XCFZZ	97499	206-062-800-17	COWL INSTL USBL EFF 72-21061 AND SUB SEE FIG. 2 FOR NHA	1
1	PBOOO	97499	206-961-403-101	.FAIRING ASSEMBLY UOC:58C	1
1	PBFZZ	97499	206-061-801-105	.FAIRING ASSY, FWD UOC:58A	1
1	AFOOO	97499	206-061-801-113	.FAIRING ASSY	1
1	XCDZZ	97499	206-961-402-1	.FAIRING ASSEMBLY, MO DIFICATION REPLACES PN 206-061-801-105, -113 DETAIL OF KIT 206-704-120-1 UOC:58C	1
2	XDDZZ	97499	206-961-402-3	..PANEL USO ON PN 206-961-402-1 DETAIL OF KIT 206-704-120-1 UOC:58C	1
3	XDOZZ	97499	140-001-11	..WASHER, FLAT USE ON PN 206-961-402-1 DETAIL OF KIT 206-704-120-1 UOC:58C	12
4	XDOZZ	96906	MS20253P-438	..PIN	2
5	PAOOO	97499	206-061-801-55	..DOOR, ACCESS	1
6	MOOZZ	97499	206-061-801-65	...HINGE	1
7	PAOZZ	72794	GH3-1-2	...EYELET, TURNLOCK FAS	1
8	PAOZZ	72794	AW 1/2T12	...STUD, TURNLOCK FASTE	1
9	XDDZZ	97499	206-061-801-57	...SKIN, OUTER	1
10	XDDZZ	97499	206-061-801-59	...SKIN INNER	1
11	PAOOO	97499	206-061-801-77	..DOOR, ACCESS	1
12	MOOZZ	97499	206-061-801-65	...HINGE	1
13	PAOZZ	72794	GH3-1-2	...EYELET, TURNLOCK FAS	1
14	PAOZZ	72794	AW 1/2T12	...STUD, TURNLOCK FASTE	1
15	XDDZZ	97499	206-061-801-81	...SKIN, OUTER	1
16	XDDZZ	97499	206-061-801-83	...SKIN INNER	1
17	XCFZZ	97499	206-061-801-107	..FAIRING ASSY	1
17	PBOOO	97499	206-061-801-115	..FAIRING ASSEMBLY UOC:58A	1
17A	PAOZZ	72794	RF3 1-2	...RECEPTACLE, TURNLOCK	2
18	MOOZZ	97499	206-061-801-63	...HINGE	2
19	PAOZZ	72794	RF3 1-2	...RECEPTACLE, TURNLOCK	2
20	PAOZZ	72794	A3 1/2T18	...STUD, TURNLOCK FASTE	2
21	PAOZZ	72794	GH3-1-2	...EYELET, TURNLOCK FAS U/O PN 206-061-801-107	22
21	PAOZZ	72794	GH3-1-2	...EYELET, TUNLOCK FAS U/O PN 206-061-801-115	20

SECTION II

TM 55-1520-228-23P C8

(1) ITEM NO	(2) SMR CODE	(3) FSCM	(4) PART NUMBER	(5) DESCRIPTION AND USABLE ON CODES(UOC)	(6) QTY
22	PAOZZ	72794	X159SS	.. EJECTOR SPRING, TURN	22
22	PAOZZ	72794	X159SS	.. EJECTOR SPRING, TURN	20
23	PAOZZ	72794	A3 1-2T14	.. STUD, TURNLOCK FA	18
24	PAOZZ	88044	AN960PD3L	.. WASHER, FLAT U/O PN 206-061-801-107	20
24	PAOZZ	88044	AN960PD3L	.. WASHER, FLAT U/O PN 206-061-801-115	16
25	XDDZZ	97499	206-061-801-73	.. DOUBLER	1
26	XDDZZ	97499	206-061-801-45	.. DOUBLER	1
27	XDDZZ	97499	206-061-801-46	.. DOUBLER	1
28	XDDZZ	97499	206-061-801-47	.. FILLER	1
29	XDDZZ	97499	206-061-801-48	.. FILLER	1
30	XDDZZ	97499	206-061-801-53	.. DOUBLER	1
31	XDDZZ	97499	206-061-801-61	.. DOUBLER	1
32	XDDZZ	97499	206-061-801-85	.. DOUBLER	1
33	XDOZZ	97499	140-001-11	.. WASHER, FLAT U/O PN 206-061-801-115	4
34	PAOZZ	72794	A3 1-2T27	.. STUD, TURNLOCK FASTE U/O PN 206-061-801-115	2
35	PAOZZ	72794	GH3-1-2	.. EYELET, TURNLOCK FAS U/O PN 206-061-801-115	2
36	PAOZZ	88044	NAS1149DN632K	.. WASHER, FLAT	16
37	PAOZZ	96906	MS2703901-10	.. SCREW, MACHINE U/O PN 206-061-801-115	6
38	PAOZZ	88044	AN960PD10L	.. WASHER, FLAT U/O PN 206-061-801-115	6
39	PAOZZ	88044	AN960PD10	.. WASHER, FLAT U/O PN 206-061-801-115	6
40	PAOZZ	96906	MS21059L3	.. NUT, SELF-LOCKING, PL U/O PN 206-061-801-115	6
41	PB000	97499	206-062-815-7	.. FAI RING, ASSEMBLY, IN U/O PN 206-062-800-17	1
41	XCFZZ	97499	206-062-815-3	.. FAI RING ASSY U/O PN 206-062-800-3	1
41	XCFZZ	97499	206-062-815-5	.. FAI RING ASSY U/O PN 206-062-800-3	1
41	XCFZZ	97499	206-062-815-97	.. FAI RING ASSY U/O PN 206-062-800-11 AND 206-062-800-15	1
42	MOOZZ	97499	206-062-815-39	.. HINGE	2
43	PA000	97499	206-062-815-9	.. DOOR ASSY, FAI RING, I	1
43	PA000	97499	206-062-815-10	.. DOOR, ACCESS	1
44	PAOZZ	83014	H5000-2-032-064	.. CATCH, FLUSH	1
45	MOOZZ	97499	206-062-815-27	.. SEAL	1
46	XDOZZ	97499	140-001-1	.. WASHER, FLAT	16
47	XAOZZ	97499	206-062-815-88	.. LI P ASSY, ENTRY U/O PN 206-062-815-5	1
47	XAOZZ	97499	206-062-815-107	.. LI P ASSY, ENTRY U/O PN 206-062-815-7 AND 206-062-815-97	1
47	XAOZZ	97499	206-062-815-108	.. LI P ASSY, ENTRY U/O PN 206-062-815-7 AND 206-062-815-97	1
47	XAOZZ	97499	206-062-815-87	.. LI P ASSY, ENTRY U/O PN 206-062-815-5	1
48	MFOZZ	97499	206-062-815-91	.. WI NDOW	4
49	PAOZZ	97499	206-062-832-1	.. BOOT, DUST AND MOI ST U/O PN 206-	1

SECTION II		TM 55-1520-228-23P			
(1)	(2)	(3)	(4)	(5)	(6)
ITEM	SMR		PART		
NO	CODE	FSCM	NUMBER	DESCRIPTION AND USABLE ON CODES(UOC)	QTY
49	PAOZZ	97499	206-062-832-2	062-815-7 AND 206-062-815-97 ..BOOT,DUST AND MOIST U/O PN 206-062-815-7 AND PN 206-062-815-97	1
50	MOOZZ	97499	206-062-815-119	..TAPE U/O PN 206-062-815-7 AND PN 206-062-815-97	1
50	MOOZZ	97499	206-062-815-120	..TAPE U/O PN 206-062-815-7 AND 206-062-815-97	1
51	MFOZZ	97499	206-062-815-109	..BACKUP PLATE U/O PN 206-062-815-7 AND 206-062-815-97	1
52	MFOZZ	97499	206-062-815-111	..FLANGE U/O PN 206-062-815-7 AND 206-062-815-97	2
53	PAOZZ	97499	206-062-815-113	..RUBBER STRIP U/O PN 206-062-815-7 AND 206-062-815-97	1
54	MFOZZ	97499	206-062-815-115	..PLATE U/O PN 206-062-815-7 AND 206-062-815-97	1
54	MFOZZ	97499	206-062-815-116	..PLATE U/O PN 206-062-815-7	1
55	PAOZZ	88044	AN3C4A	..BOLT,MACHINE U/O PN 206-062-815-7	6
56	PAOZZ	88044	AN960D10L	..WASHER,FLAT U/O PN 206-062-815-7	10
57	PAOZZ	96906	MS21042L3	..NUT,SELF-LOCKING,EX U/O PN 206-062-815-7	2
58	PAOZZ	96906	MS21059L3	..NUT,SELF-LOCKING,PL U/O PN 206-062-815-7	2
59	PAOZZ	80205	NAS1473C3	..NUT,SELF-LOCKING,PL	6
60	PAOZZ	96906	MS27039C1-09	..SCREW,MACHINE U/O PN 206-062-815-7	4
61	PAOZZ	72794	AW3-1-2T20	..STUD,TURNLOCK FASTE U/O PN 206-062-815-7	2
61	PAOZZ	72794	W3 1-2T20	..STUD,TURNLOCK FASTE U/O PN 206-062-815-7	2
62	PAOZZ	72794	GH3-1-2	..EYELET,TURNLOCK FAS	2
63	PAOZZ	96906	MS24694S5	..SCREW,MACHINE U/O PN 206-062-815-3 AND 206-062-815-5	4
64	PAOZZ	96906	MS2106SL3	..NUT,SELF-LOCKING,PL	10
65	PAOZZ	96906	MS21050-3K	..NUT,SELF-LOCKING,PL	2
66	PAOZZ	96906	MS21075L08	..NUT,SELF-LOCKING,PL	7
69	PAOZZ	72794	A3 1-2T15	..STUD,TURNLOCK FASTE	5
70	PAOZZ	72794	RF3 1-2	..RECEPTABLE,TURNLOCK	10
71	PAOZZ	72794	X159SS	..EJECTOR SPRING,TURN	4
72	PAOZZ	96906	MS24694S50	..SCREW,MACHINE	2
73	PAOZZ	96906	MS27039-1-07	..SCREW MACHINE	6
74	PAOZZ	88044	AN3-4A	..BOLT,MACHINE	1
75	PAOZZ	88044	AN960C10	..WASHER,FLAT	1
76	XCFZZ	97499	206-062-819-1	..SEPARATOR INSTL SEE FIG.55 FOR BREAKDOWN	1
76	XCFZZ	97499	206-062-819-3	..SEPARATOR INSTL SEE FIG.55 FOR BREAKDOWN	1
76	XCFZZ	97499	206-062-819-5	..SEPARATOR INSTL SEE FIG. 55 FOR BREAKDOWN	1
76	XCFZZ	97499	206-062-819-7	..SEPARATOR INSTL SEE FIG. 55 FOR BREAKDOWN	1
77	PAOZZ	88044	AN3C4A	..BOLT,MACHINE	6
78	PAOZZ	88044	AN960PD10L	..WASHER,FLAT	16

SECTION II			TM 55-1520-228-23P C8			(6)
(1)	(2)	(3)	(4)	(5)		
ITEM NO	SMR CODE	FSCM	PART NUMBER	DESCRIPTION AND USABLE ON CODES(UOC)	QTY	
79	PAOZZ	96906	MS27039C1-09	. SCREW, MACH I N E	4	
80	PAOZZ	96906	MS27039C1-10	. SCREW, MACH I N E	6	
81	PA000	97499	206-062-835-1	. FAI R I N G, EN G I N E N A C E S E E F I G. 55 FOR BREAKDOWN	1	
81	PA000	97499	206-062-835-2	. FAI R I N G, EN G I N E N A C E S E E F I G. 55 FOR BREAKDOWN	1	
82	MOOZZ	97499	206-061-654-1	. P I N	6	
83	PA000	97499	206-961-427-105	. COWLI N G UOC: 58C	1	
84	PA000	97499	206-075-223-1	. . S U P P O R T, L I G H T, A N T I - UOC: 58C	1	
85	PAOZZ	96906	MS21075L06	. . . N U T, S E L F - L O C K I N G, P L. UOC: 58C	4	
86	PA000	97499	206-061-804-77	. COWLI N G	1	
87	MOOZZ	97499	206-061-804-25	. . H I N G E H A L F	6	
88	PAOZZ	72794	A31-2T26	. . S T U D, T U R N L O C K F A S T E G O V E R N M E N T F U R N I S H E D E Q U I P M E N T	2	
89	PAOZZ	72794	GH3-1-2	. . E Y E L E T, T U R N L O C K F A S	6	
90	PAOZZ	72794	X159SS	. . E J E C T O R S P R I N G, T U R N	2	
91	PAOZZ	72794	A3 1-2T21	. . S T U D, T U R N L O C K F A S T E	1	
92	PAOZZ	72794	A3 1-2T33	. . S T U D, T U R N L O C K F A	3	
93	PBOZZ	97499	206-061-804-59	. . S C R E E N, EN G I N E C O W L UOC: 58C	2	
93	PAOZZ	97499	206-062-817-1	. . S C R E E N, C O W L UOC: 58A	2	
94	PA000	97499	206-061-805-9	. COWLI N G U/O P N 206-062-800-11, -15, -17. UOC: 58A	1	
94	PA000	97499	206-061-805-11	. COWLI N G U/O P N 206-062-800-11, -15, -17. UOC: 58A	1	
95	PA000	97499	206-961-427-101	. COWLI N G UOC: 58C	1	
95	PA000	97499	206-961-427-103	. COWLI N G UOC: 58C	1	
96	MOOZZ	97499	206-061-805-23	. . H I N G E H A L F	3	
97	PAOZZ	83014	H5000-040-091	. . C A T C H, F L U S H	1	
98	PAOZZ	83014	H5000-040-096	. . L A T C H, D O O R	2	
99	PAOZZ	72794	AW3-1-2T20	. . S T U D, T U R N L O C K F A S T E	1	
100	PAOZZ	72794	GH3-1-2	. . E Y E L E T, T U R N L O C K F A S	1	
101	PAOZZ	96906	MS27039-1-07	. . S C R E W, MACH I N E U/O P N 206-061-805- 11	6	
102	PAOZZ	88044	AN960PD10L	. . W A S H E R, F L A T U/O P N 206-061-805-11	6	
103	PAOZZ	96906	MS21042L3	. . N U T, S E L F - L O C K I N G, E X U/O P N 206- 061-805-11	6	
104	PAOZZ	97499	206-062-220-1	. . I N L E T, D U C T U/O P N 206-061-805-11.	1	
105	PAOZZ	97499	205-072-412-7	. . S C R E E N A S S E M B L Y, C U T U/O P N 206- 061-805-11	1	
106	XCFZZ	81996	1560-OH58-021	. . EN G I N E I. R. S H I E L D U/O P N 206- 961-427-101, -103 UOC: 58C	1	
106	MFFFF	819960	1560-OH58-020-1	. . . I. R. S H I E L D	1	

SECTION II			TM 55-1520-228-23P			
(1)	(2)	(3)	(4)	(5)	(6)	
ITEM NO	SMR CODE	FSCM	PART NUMBER	DESCRIPTION AND USABLE ON CODES(UOC)	QTY	
				UOC: 58C		
107	XCFZZ	97499	206-061-807-5	.. ROD INSTL	2	
108	XDOZZ	96906	MS24665-132	.. PIN, COTTER		
109	PAOZZ	88044	AN960PD6L	.. WASHER, FLAT	1	
110	PAOZZ	88044	AN960PD10L	.. WASHER, FLAT	2	
111	PAOZZ	96906	MS20392-1019	.. PIN, STRAIGHT, HEA	1	
112	PA000	97499	206-061-807-7	.. ROD, HOLD OPEN	1	
113	PAOZZ	96906	MS20470AD5-12	.. RIVET, SOLID	1	
114	PAOFF	97499	206-061-808-67	.. FAIRING ASSEMBLY, AF FOR SPARE REPLACEMENT USE 206-061-808-101	1	
114	PAOFF	97499	206-061-808-101	.. FAIRING ASSY, AFT SPARE FOR 206- 532-401-111 USE AFTER COMPLIANCE WITH MWO55-1520-228-50/25	1	
114	XCDZZ	97499	206-961-805-7	.. FAIRING ASSY, MOD AFT DETAIL OF KIT 206-704-088-7	1	
115	PAFZZ	97499	206-961-805-3	.. FAIRING, TAILBOOM U/O PN 206-961- 805-7	1	
116	PAFZZ	97499	206-961-805-5	.. DOUBLER, FAIRING U/O PN 206-961- 805-7	1	
117	PAOZZ	97499	50-007A14	.. STUD, PANEL FASTENER INTRCH PN A3- 2T14 U/O PN 206-961-805-7	2	
118	PAOZZ	97499	50-009-2	.. EYELET, TURNLOCK FAS INTRCH PN GH3 1/2 U/O PN 206-961-805-7	2	
118	PAOZZ	72794	GH31-2	.. EYELET, TURNLOCK FAS INTRCHG WITH PN 50-009-2 USE ON PN 206-961-805-7	REF	
119	PAOZZ	97499	50-010-3	.. EJECTOR SPRING, TURN INTRCH PN X- 1031 U/O PN 206-961-805-7	2	
119	PAOZZ	72794	X-1031	.. EJECTOR SPRING, TURN INTRCHG WITH PN 50-010-3 USE ON PN 206-961-805-7	REF	
				UOC: 58C		
120	PAOZZ	97499	206-061-808-19	.. HINGE	1	
121	PA000	97499	206-061-808-15	.. DOOR, ACCESS	1	
122	PAOZZ	72794	AW3 1-2T15	.. STUD, TURNLOCK FASTE	2	
123	PAOZZ	72794	GH-3-1-2	.. EYELET, TURNLOCK FAS	2	
124	XDOZZ	97499	206-061-808-45	.. HINGE	1	
125	PA000	97499	206-061-808-35	.. DOOR, ACCESS	1	
127	PAOZZ	72794	GH3-1-2	.. EYELET, TURNLOCK FAS	1	
129	PAOZZ	72794	A3 1-2T2C	.. STUD, TURNLOCK FASTE	1	
130	PAOZZ	72794	A3 1-2T14	.. STUD, TURNLOCK FA	6	
131	PAOZZ	72794	GH3-1-2	.. EYELET, TURNLOCK FAS	9	
132	PAOZZ	72794	RF3 1-2	.. RECEPTACLE, TURNLOCK	3	
133	PAOZZ	72794	X159SS	.. EJECTOR SPRING, TURN	8	
134	XADZZ	97499	206-061-808-69	.. PANEL ASSY	1	
135	XAOZZ	97499	206-061-808-13	.. SCREEN	2	
135A	PADZZ	97499	206-061-808-111	.. DOUBLER USED ON PN 206-061-808- 101	1	
136	XCFZZ	97499	206-062-901-1	.. FIREWALL INSTL, FWD U/O PN 206-062- 800-3	1	
136	XCFZZ	97499	206-062-901-125	.. FIREWALL INSTL, FWD U/O PN 206-062- 800-3	1	
136	XCFZZ	97499	206-062-901-145	.. FIREWALL INSTL, FWD U/O PN 206-062-	1	

SECTION II

TM 55-1520-228-23P C5

(1) ITEM NO	(2) SMR CODE	(3) FSCM	(4) PART NUMBER	(5) DESCRIPTION AND USABLE ON CODES (UOC)	(6) QTY
				800-11,-15,-17	
137	AFOZZ	97499	206-062-901-3	.. FIREWALL ASSY U/O PN 206-062-901-1 .. .	1
137	AFOZZ	97499	206-062-901-135	.. FIREWALL ASSY U/O PN 206-062-901-125 .. .	1
137	AFOOO	97499	206-062-901-147	.. FIREWALL ASSY U/O PN 206-062-901-145 .. .	1
138	PAOZZ	96906	MS51958-61	... SCREW,MACHINE	11
138A	PAOZZ	96906	MS27039-1-06	... SCREW,MACHINE	6
139	PAOOO	97499	206-062-901-9	... CONE ASSY,FIREWALL	1
140	PAOZZ	96906	MS21072-3K NUT,SELF-LOCKING, PL	2
141	MOOZZ	97499	206-062-901-29 GASKET	2
142	PAOZZ	97499	206-061-905-17	... COVER, DRIVE SHAFT	1
142	PAOZZ	97499	206-061-905-19	... COVER,DRIVE SHAFT	1
142A	PAOZZ	97499	206-062-902-101	... COVER	1
142B	PAOZZ	97499	206-062-902-103	... COVER	1
143	PAOZZ	97499	206-062-901-85	... COVER,ACCESS	1
144	XDFZZ	97499	206-062-901-101	... FIREWALL ASSY U/O PN 206-062-901-3 ...	1
144	XDFZZ	97499	206-062-901-127	... FIREWALL ASSY U/O PN206-062-901-135.	1
144	PBFFF	97499	206-062-901-149	... FIREWALL ASSEMBLY, U/O PN 206-062-901-147	1
145	PAOZZ	97499	206-062-901-81 GASKET	1
146	MOOZZ	97499	206-062-901-97 SEAL	2
147	MOOZF	97499	206-062-901-99 SEAL	2
148	MOOZZ	97499	206-062-901-157 STRIP	1
149	PAOZZ	96906	MS21070-3K NUT,SELF-LOCKING,PL	17
150	PAOZZ	72794	RF3 1-2 RECEPTACLE,TURNLOCK	12
151	MFOZZ	97499	206-062-901-41 DOUBLER U/O PN 206-062-901-101 QTY (7) REQUIRED FOR-127,-149	5
152	XDDZZ	97499	206-062-901-39 DOUBLER	1
153	MOOZZ	97499	206-062-901-153 SEAL	1
154	XCFZZ	97499	206-061-902-39	.FIREWALL INSTL,AFT	1
155	PAOZZ	96906	MS51958-61	.. SCREW,MACHINE	4
156	PAOZZ	88044	AN960PD10L	.. WASHER,FLAT	4
157	PAOZZ	80205	NAS67903M	.. NUT,SELF-LOCKING, SL	4
158	PAOZZ	97499	206-060-956-1	.. PLATE,RETAINING,SHA	1
159	PAOZZ	97499	206-061-903-1	.. GASKET	3
160	PAOZZ	97499	206-061-902-17	.. PLATE, STRUCTURAL,AI	1
161	PBFFF	97499	206-061-902-57	.. FIREWALL,AFT,AIRCRA	1
162	MOOZZ	97499	206-061-902-61	.. STRIP	1
163	PAOZZ	72794	RF3 1-2	.. RECEPTACLE,TURNLOCK	8
164	PAOZZ	97499	206-061-902-17	.. PLATE,STRUCTURAL,AI	1
165	XCFZZ	97499	206-062-802-1	.PASSIVE DEFEN INSTL	1
166	PBOZZ	97499	206-062-802-18	.. SUPPORT,ACCESS DOOR	2
167	PBOZZ	97499	206-062-802-17	.. SUPPORT,ACCESS DOOR	1
168	PBOZZ	97499	206-062-802-13	.. STIFFENER,DOOR,ACCE	1
169	MFOZZ	97499	206-062-802-29	.. DOUBLER	1
170	PBOZZ	97499	206-062-802-35	.. SUPPORT,ARMOR PLATE	1
171	PBOZZ	97499	206-062-802-15	.. STIFFENER,DOOR,ACCE	1
172	MFOZZ	97499	206-062-802-27	.. DOUBLER	1
173	PAOZZ	97499	206-062-802-47	.. BRACKET,ANGLE	1
174	PAOZZ	97499	206-062-802-48	.. BRACKET,ANGLE	1

SECTION II			TM 55-1520-228-23P		
(1)	(2)	(3)	(4)	(5)	(6)
ITEM	SMR		PART	DESCRIPTION AND USABLE ON CODES(UOC)	QTY
NO	CODE	FSCM	NUMBER		
175	MOOZZ	97499	206-062-901-73	..GASKET	1

END OF FIGURE

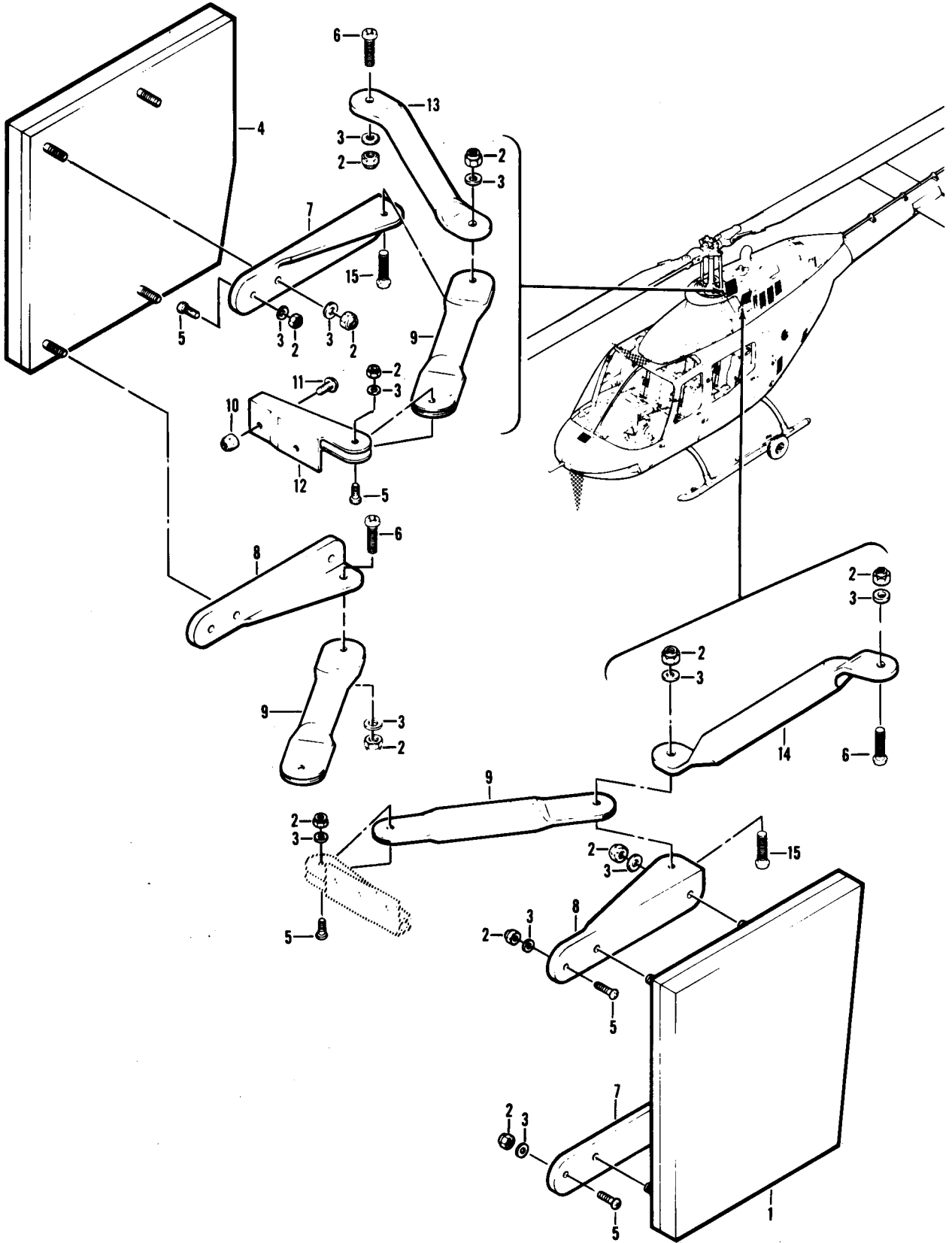

Figure 37. Passive Defense Installation

SECTION II			TM 55-1520-228-23P		
(1)	(2)	(3)	(4)	(5)	(6)
ITEM NO	SMR CODE	FSCM	PART NUMBER	DESCRIPTION AND USABLE ON CODES(UOC)	QTY
GROUP 02 AIRFRAME					
FIGURE 37. PASSIVE DEFENSE INSTALLATION					
	XCFZZ	97499	206-062-802-3	PASSIVE DEFENSE INS SEE FIG. 2 FOR NHA	1
1	PAOZZ	97499	206-062-807-1	. ARMOR PLATE, PANEL, E	1
2	PAOZZ	96906	MS21042L3	UOC: 58A . NUT, SELF-LOCKING, EX	24
3	PAOZZ	88044	AN960-10L	. WASHER, FLAT USE-AFT-CMPL-W MWO 55-1520-228-3C/7	24
4	PAOZZ	97499	206-062-808-1	. ARMOR ASSEMBLY	1
5	PAOZZ	96906	MS27039-1-11	. SCREW, MACHINE	8
6	PAOZZ	96906	MS27039-1-10	. SCREW, MACHINE	6
7	PAOZZ	97499	206-062-802-19	. ANGLE	2
				UOC: 58A	
8	PAOZZ	97499	206-C62-802-20	. ANGLE	2
				UOC: 58A	
9	PAOZZ	97499	206-062-802-73	. BRACE ASSEMBLY, ARM	4
				UOC: 58A	
10	PAOZZ	96906	MS21042L08	. NUT, SELF-LOCKING, EX	2
11	PAOZZ	96906	MS27039-0806	. SCREW, MACHINE	2
12	PBOZZ	97499	206-062-802-18	. SUPPORT, ACCESS DOOR	2
13	PAOZZ	97499	206-062-802-75	. BRACE ASSEMBLY, ARM	1
				UOC: 58A	
14	PAOZZ	97499	206-062-802-77	. BRACE ASSEMBLY, ARMO	1
				UOC: 58A	
15	PAOZZ	96906	MS27039-1-14	. SCREW, MACHINE	2

END OF FIGURE

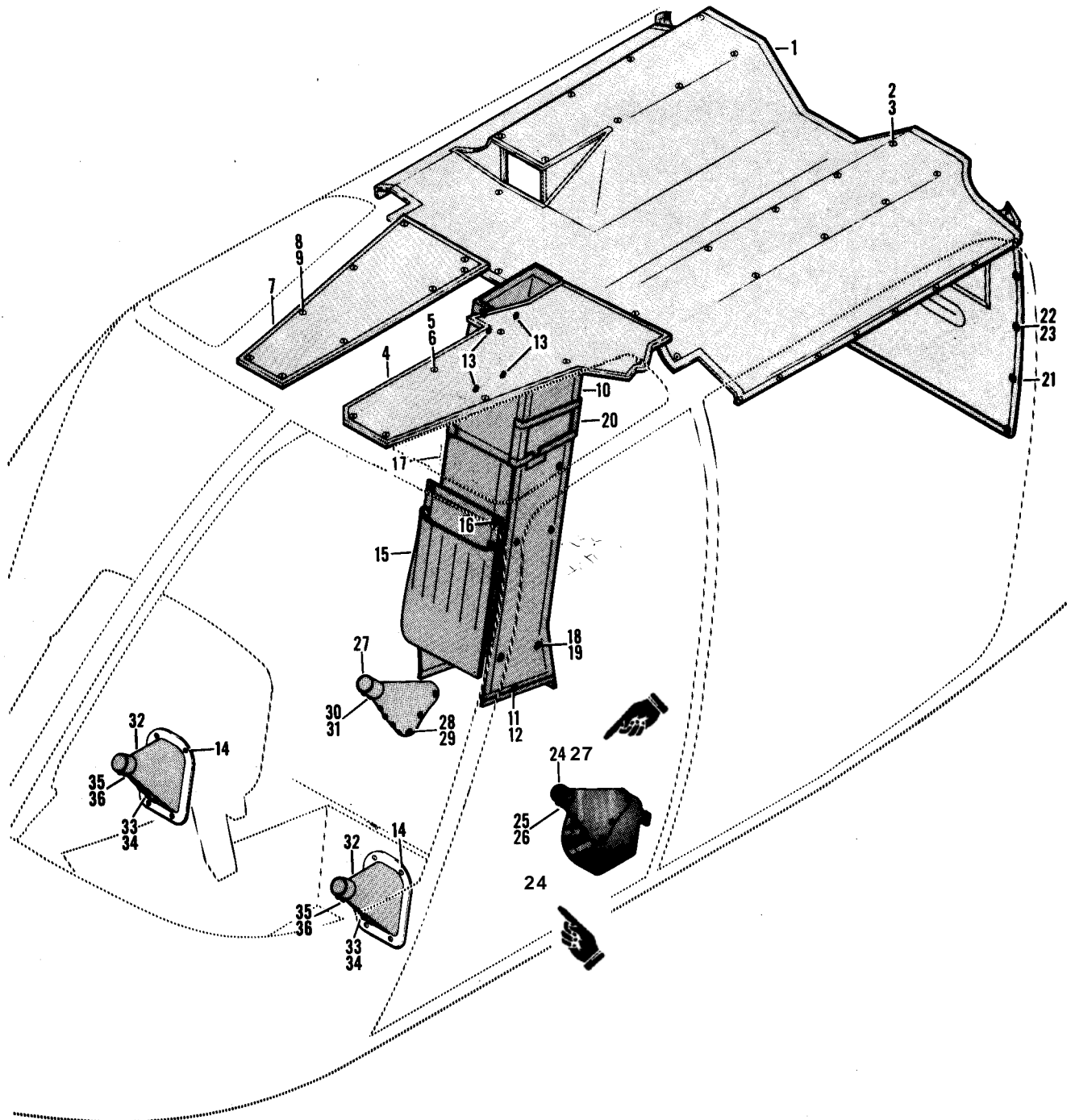

Figure 38. Sound Proofing and Blanket Installation

SECTION II (1)	(2)	(3)	TM 55-1520-228-23P (4)	(5)	(6)
ITEM NO	SMR CODE	FSCM	PART NUMBER	DESCRIPTION AND USABLE ON CODES(UOC)	QTY
GROUP 02 AIRFRAME					
FIGURE 38. SOUND PROOFING AND BLANKET INSTALLATION					
	XCFZZ	97499	206-070-303-1	BLANKET INSTL USBL EFF 68-16687 THRU 69-16379 SEE FIG.2 FOR NHA 58A UOC:58A	1
	XCFZZ	97499	206-070-303-3	BLANKET INSTL USBL EFF 70-15050 AND SUB SEE FIG.2 FOR NHA 58A UOC:58A	1
	XCFZZ	97499	206-961-436-1	SOUNDPROOFING INSTL MODIFICATION SEE FIG.2 FOR NHA 58C UOC:58C	1
1	XCFZZ	97499	206-070-875-3	.BLANKET ASSY U/O PN 206-070-303-1 UOC:58A	1
1	PAOZZ	97499	206-070-875-5	.BLANKET ASSY U/O PN 206-070-303-3 UOC:58A	1
1	PAOZZ	97499	206-072-830-1	.BLANKET ASSY U/O PN 206-961-436-1 UOC:58C	1
2	PAOZZ	96906	MS27980-1B	..BUTTON	36
3	PAOZZ	96906	MS27980-6B	..SOCKET	36
4	PAOOO	97499	206-070-894-1	.BLANKET ASSY U/O PN 206-070-303-1 -3 UOC:58A	1
4	PAOOO	97499	206-070-894-7	.BLANKET ASSY DETAIL OF 206-704 123-1 UOC:58C	1
5	PAOZZ	96906	MS27980-1B	..BUTTON UOC:58A	7
5	PAOZZ	96906	MS27980-1B	..BUTTON DETAIL OF 206-704-123-1 UOC:58C	1
6	PAOZZ	96906	MS27980-6B	..SOCKET UOC:58A	7
6	PAOZZ	96906	MS27980-6B	..SOCKET DETAIL OF 206-704-123-1 UOC:58C	4
7	PAOOO	97499	206-070-894-5	.BLANKET ASSY U/O PN 206-070-303-1 -3 UOC:58A	1
7	PAOOO	97499	206-070-894-9	.BLANKET ASSY U/O PN 206-704- 123-1 UOC:58C	1
8	PAOZZ	96906	MS27980-1B	..BUTTON UOC:58A	9
8	PAOZZ	96906	MS27980-1B	..BUTTON DETAIL OF 206-704-123-1 UOC:58C	7
9	PAOZZ	96906	MS27980-6B	..SOCKET UOC:58A	9
9	PAOZZ	96906	MS27980-6B	..SOCKET DETAIL OF 206-707-123-1 UOC:58C	7
10	PAOOO	97499	206-070-891-1	.BLANKET ASSY U/O PN 206-070-303-1 -3	1

SECTION II		TM 55-1520-228-23P			
(1)	(2)	(3)	(4)	(5)	(6)
ITEM	SMR		PART		
NO	CODE	FSCM	NUMBER	DESCRIPTION AND USABLE ON CODES(UOC)	QTY
				UOC:58A	
10	PAOZZ	97499	206-072-829-1	.BLANKET ASSY U/O PN 206-961-436-1	1
				UOC:58C	
11	PAOZZ	96906	MS27980-1B	..BUTTON 8 PARTS USED ON OH58C	10
12	PAOZZ	96906	MS27980-6B	..SOCKET 8 PARTS USED ON OH58C	10
13	PAOZZ	96906	MS20230B1	..GROMMET,METALLIC	4
14	PAOZZ	88044	AN525-832R7	.SCREW,MACHINE	19
15	PAOZZ	97499	206-070-895-1	.POCKET ASSY MAT HOL	1
16	PAOZZ	96906	MS20230BP10	..GROMMET,METALLIC	4
17	PAOOO	97499	206-070-891-3	.BLANKET ASSY U/O PN 206-070-303-1	1
				-3	
18	PAOZZ	96906	MS27980-1B	..BUTTON	2
19	PAOZZ	96906	MS27980-6B	..SOCKET	2
20	PAOZZ	97499	206-070-891-9	.BLANKET ASSY U/O PN 206-070-303-1	1
				-3	
				UOC:58A	
20	PAOZZ	97499	206-072-829-3	.BLANKET ASSY U/O PN 206-961-436-1	1
				UOC:58C	
21	PAOOO	97499	206-070-893-7	.BLANKET ASSY U/O PN 206-070-303-1	1
				-3	
22	PAOZZ	88044	AN227-6	..BUTTON	18
23	PAOZZ	88044	AN227-7B	..SOCKET	18
24	PAOOO	97499	206-070-892-1	.COVER ASSY	1
25	PAOZZ	96906	MS27981-4B	..STUD,SNAP FASTENER	8
26	XDOZZ	88044	AN227-14	..EYELET	8
27	PAOOO	97499	206-070-884-1	.BOOT ASSY	2
28	PAOZZ	88044	AN227-11B	..BUTTON	13
29	PAOZZ	88044	AN227-12	..SOCKET	13
30	PAOZZ	96906	MS27981-4B	..STUD,SNAP FASTENER	5
31	XDOZZ	88044	AN227-14	..EYELET	5
32	PAOOO	97499	206-070-883-1	.BOOT ASSY	2
	PAOOO	22539	12-75180-3	..BOOT,DUST AND MOIST	2
33	PAOZZ	88044	AN227-11B	..BUTTON	3
34	PAOZZ	88044	AN227-12	..SOCKET	4
35	XDOZZ	88044	AN227-14	..EYELET	5
36	PAOZZ	96906	MS27981-4B	..STUD,SNAP FASTENER	4

END OF FIGURE

38-2/(38-3 blank)

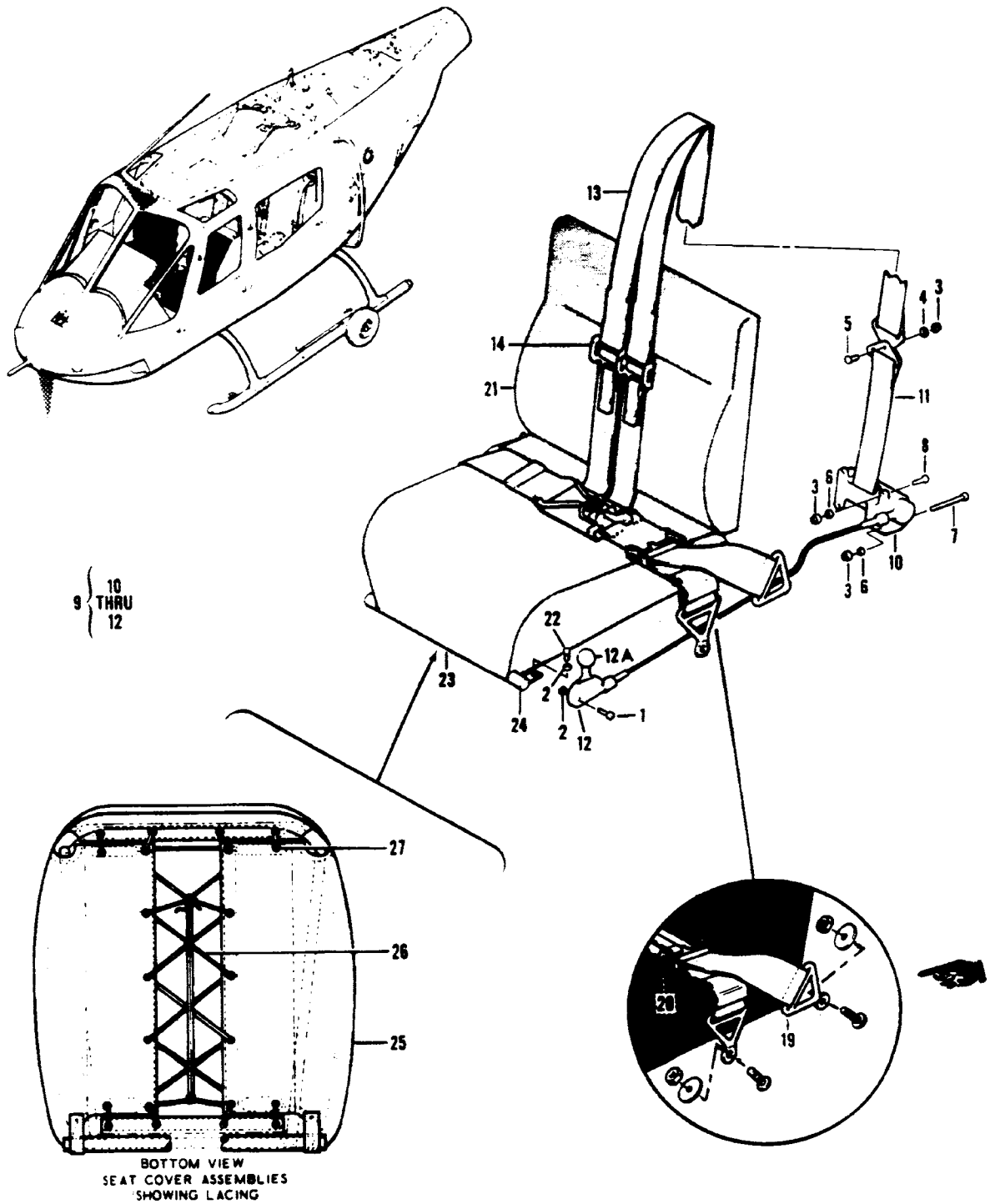

Figure 39. Seat Installation

SECTION II (1)	ITEM (2)	(3)	TM 55-1520-228-23P (4)	C8 (5)	(6)
NO	CODE	FSCM	PART NUMBER	DESCRIPTION AND USABLE ON CODES(UOC)	QTY
GROUP 02 AIRFRAME					
FIGURE 39. SEAT INSTALLATION					
	XCFZZ	97499	206-070-870-1	SEAT INSTALLATION USBL EFF 68-16887 THRU 72-21460 SEE FIG. 2 FOR NHA	1
	XCFZZ	97499	206-070-870-7	SEAT INSTALLATION USBL EFF 73-21861 AND SUB SEE FIG.2 FOR NHA	1
1	PAOZZ	96906	MS27039-1-14	.SCREW,MACHINE	4
2	PAOZZ	88044	AN960PD10L	.WASHER,FLAT	8
3	PAOZZ	96906	MS21042L4	.NUT,SELF-LOCKING,EX	6
4	PAOZZ	88044	AN960PD416L	.WASHER,FLAT	2
5	PAOZZ	88044	AN24-9	.BOLT,CLEVIS	2
6	PAOZZ	88044	AN960PD10	.WASHER,FLAT	8
7	PAOZZ	96906	MS27039-1-40	.SCREW,MACHINE	2
8	PAOZZ	96906	MS27039-1-10	.SCREW,MACHINE	6
9	AOOOO	45402	0106176-1	.REEL,SHOULDER HARNE	2
10	PAOZZ	99449	015-870145-3-16	..REEL ASSEMBLY,INERT	1
11	PAOZZ	45402	0101238-01	..STRAP ASSY,REEL	1
12	PAOZZ	45402	0101389-02	..CONTROL ASSEMBLY,IN	1
12A	PAOZZ	80205	NAS121B125	..KNOB	1
13	PAOZZ	80049	57D677	.HARNES,AIRCRAFT SA SAFETY, SHOULDER	2
14	PAOZZ	98750	65D34083-7	..SPRING,WEBBING RETA	4
15	PAOZZ	96906	MS21042L4	.NUT,SELF-LOCKING,EX	8
16	PAOZZ	88044	AN970-4	.WASHER,FLAT	8
17	PAOZZ	88044	AN24-11A	.BOLT,CLEVIS	8
19	PAOZZ	97499	206-070-030-3	.BELT,AIRCRAFT SAFTY AND CO-PILOT	2
20	PAOZZ	07878	62B4407	..SPRING,LAP BELT,WEB	2
21	PAOOO	97499	206-070-803-1	.CUSHION ASSY,SEAT	2
21	XAOZZ	97499	206-070-803-3	..COVER ASSEMBLY	1
21	PAOZZ	88044	AN227-6	..CAP,SNAP FASTENER	4
21	PAOZZ	88044	AN227-7B	..SOCKET,SNAP FASTENE	4
22	PAOZZ	96906	MS27-39-1-07	.SCREW,MACHINE	4
23	PAOOO	97499	206-070-885-101	.SEAT,AIRCRAFT REPLACES 206-070-885-1	2
23	PBOOO	09986	AL1064-1	.SEAT,AIRCRAFT REPLACES 602C0001	REF
24	PBOZZ	10000	602C0001-7	..CLAMP,LOOP	2
25	PAOZZ	24434	SK1064-11-00	..COVERING SUBASSEMBL	1
26	MOOZZ	10000	602C0001-12	...LACING	1
27	XAOZZ	10000	602C0001-15	..GROMMET	22

END OF FIGURE

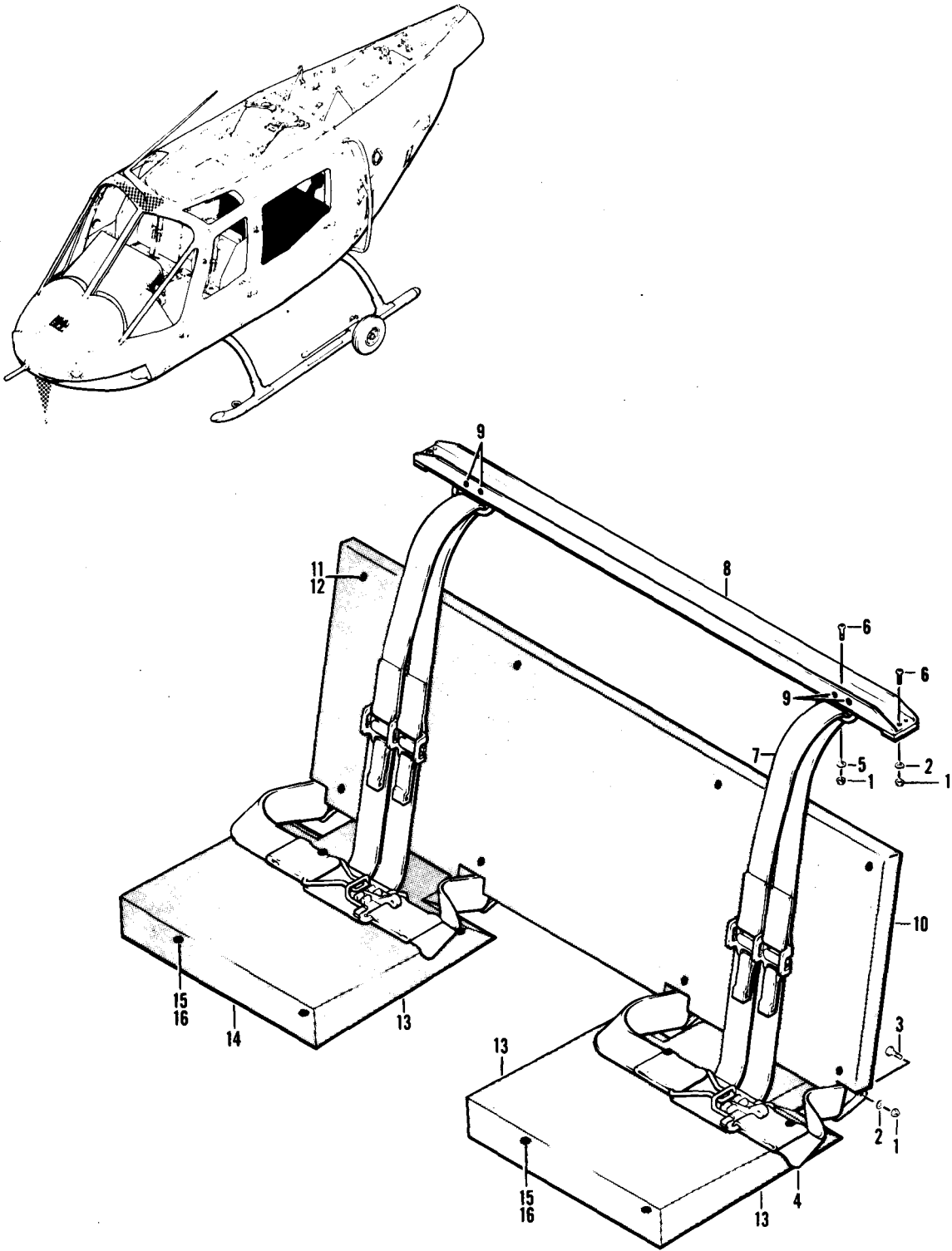

Figure 40. Seating Installation

SECTION II			TM 55-1520-228-23P			
(1)	(2)	(3)	(4)	(5)	(6)	
ITEM NO	SMR CODE	FSCM	PART NUMBER	DESCRIPTION AND USABLE ON CODES(UOC)	QTY	
GROUP 02 AIRFRAME						
FIGURE 40. SEATING INSTALLATION						
	XCFZZ	97499	206-070-870-3	CUSHION ASSY, SEAT B PASSENGER, USBL EFF 68-166687 THUR 70-15349 SEE FIG. 3 FOR NHA	1	
	XCFZZ	97499	206-070-870-5	SEATING INSTL PASSENGER, USBL EFF 70-15350 AND SUBSEQUENT SEE FIG. 3 FOR NHA	1	
1	PAOZZ	96906	MS21042L4	. NUT, SELF-LOCKING, EX	8	
2	PAOZZ	88044	AN970-4	. WASHER, FLAT	6	
3	PAOZZ	88044	AN24-10A	. BOLT, CLEVIS	4	
4	PAOZZ	88044	AN6506-1C	. BELT, AIRCRAFT SAFETY	2	
5	PAOZZ	88044	AN960PD416L	. WASHER, FLAT	2	
6	PAOZZ	96906	MS27039-4-14	. SCREW, MACHINE	4	
7	PAOZZ	80049	56D533	. HARNESS, AIRCRAFT SEAT	2	
8	PA000	97499	206-070-868-3	. SUPPORT ASSY, REAR SEAT	1	
9	PAOZZ	96906	MS21069L08	. NUT, SELF-LOCKING, PL	4	
10	PA000	97499	206-070-873-3	. CUSHION ASSY, SEAT B SEE MWO 55-1520-228-30-30	1	
10	PA000	81996	1560-0H58-115-1	. CUSHION, SEAT BACK SEE MWO 55-1520-228-30-30	1	
11	PAOZZ	88044	AN227-7B	. SOCKET, SNAP FASTENER	8	
12	PAOZZ	88044	AN227-6	. CAP, SNAP FASTENER	8	
13	PA000	97499	206-070-960-1	. PAD, CUSHIONING	2	
13	PA000	81996	1560-0H58-116-1	. CUSHION, SEAT BOTTOM	2	
14	XAOZZ	97499	206-070-960-3	. COVER ASSEMBLY	1	
15	PAOZZ	96906	MS27980-1B	. . . CAP, SNAP FASTENER	4	
16	PAOZZ	96906	MS27980-6B	. . . SOCKET, SNAP FASTENER	4	

END OF FIGURE

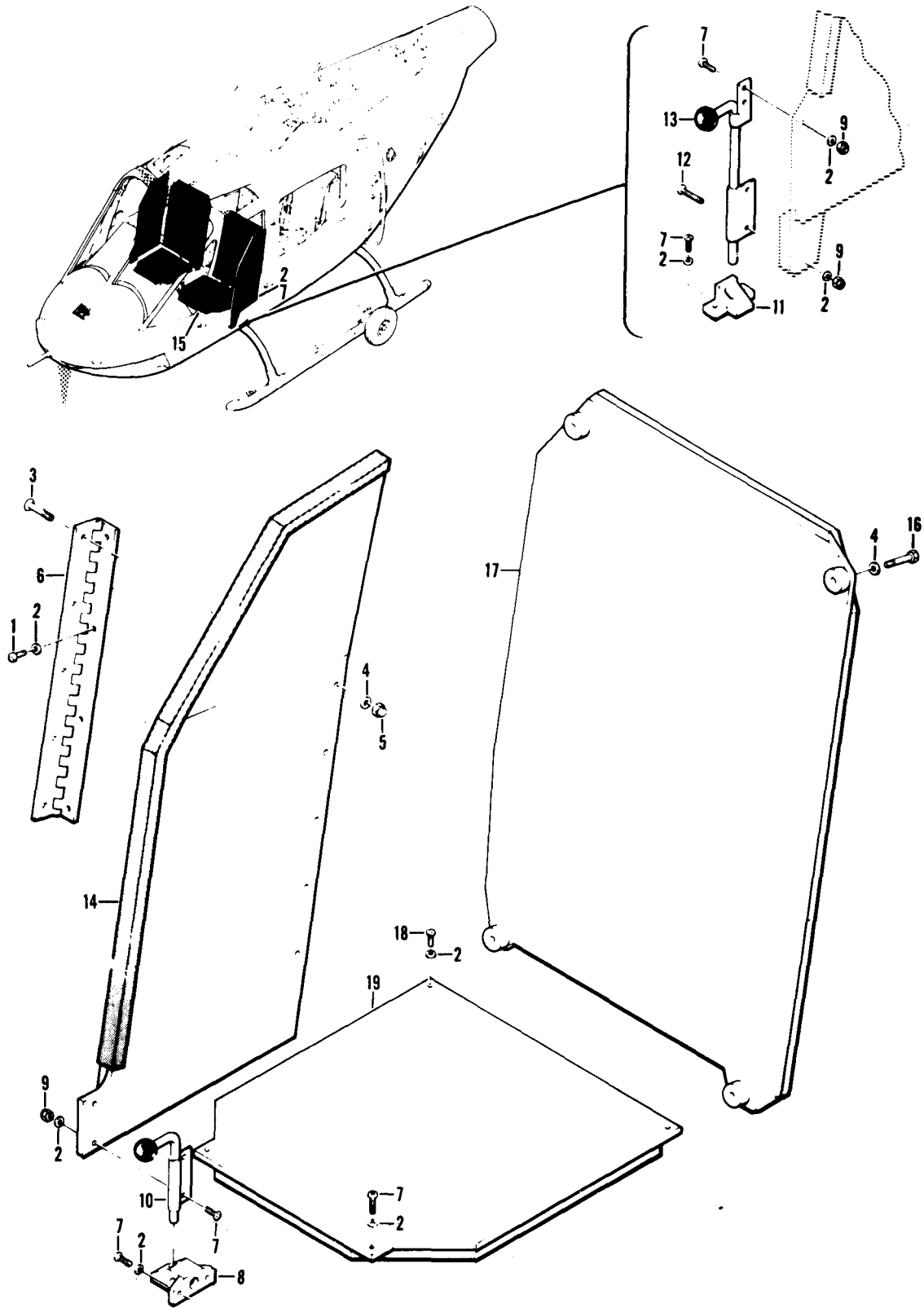

Figure 41. Pilot and Co-Pilot Armor
Installation Sheet 1 of 3

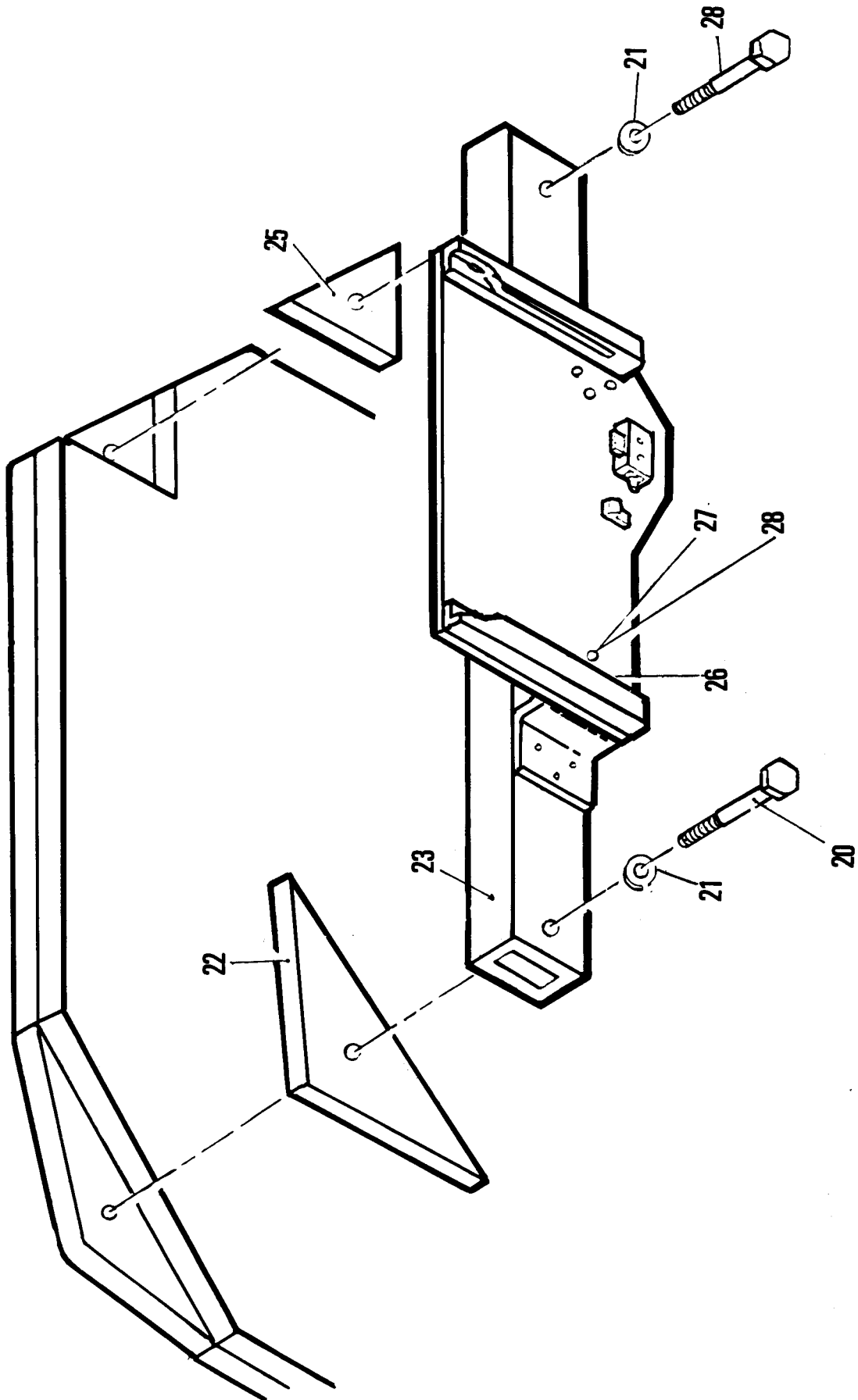

Figure 41. Pilot and Co-Pilot Armor Installation Sheet 2 of 3

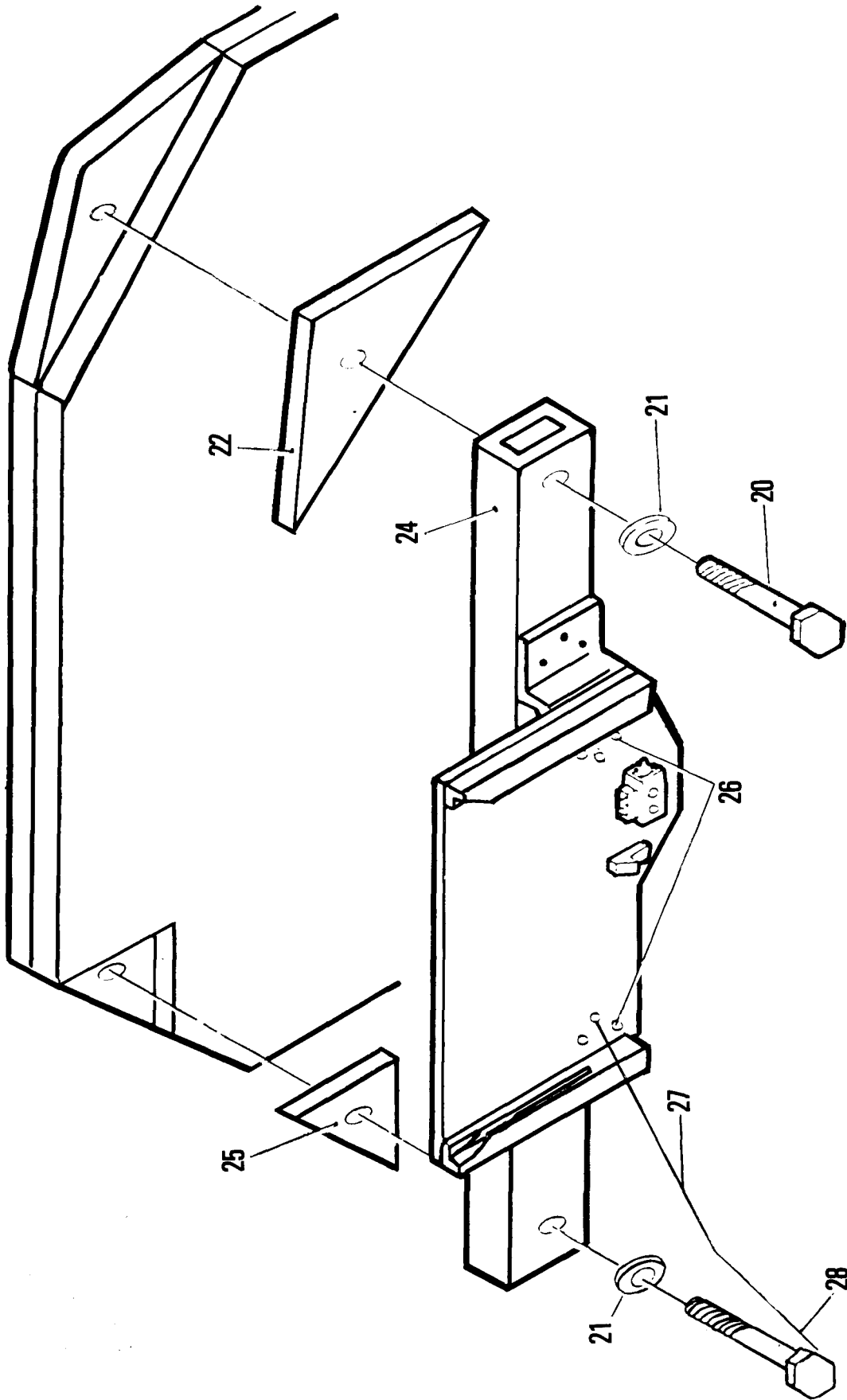

Figure 41. Pilot and Co-Pilot Armor Installation Sheet 3 of 3

SECTION II			TM 55-1520-228-23P C8			
(1)	(2)	(3)	(4)	(5)	(6)	
ITEM NO	SMR CODE	FSCM	PART NUMBER	DESCRIPTION AND USABLE ON CODES(UOC)	QTY	
				GROUP 02 AIRFRAME		
				FIGURE 41 PILOT AND CO-PILOT ARMOR INSTALLATION		
	XCFZZ	97499	206-070-308-1	ARMOR INSTL USBL EFF 68-16687 THRU 72-21069 SEE FIG. 2 FOR NHA	1	
	XCFZZ	97499	206-070-308-3	ARMOR INSTL USBL EFF 72-21070 AND SUB SEE FIG. 2 FOR NHA	1	
1	PAOZZ	96906	MS35207-263	. SCREW, MACHIN E	8	
2	PAOZZ	88044	AN960PD10L	. WASHER, FLAT	26	
3	PAOZZ	96906	MS24694S106	. SCREW, MACHIN E	10	
4	PAOZZ	88044	AN960PD416L	. WASHER, FLAT	18	
5	PAOZZ	97499	90-003-4	. NUT, SELF-LOCKING, CA	10	
6	MOOZZ	97499	206-070-324-1	. HINGE	2	
7	PAOZZ	96906	MS35207-264	. SCREW, MACHIN E	14	
8	PAOZZ	97499	206-070-370-1	. FITTING, LATCH, SIDE	1	
9	PAOZZ	96506	MS21042L3	. NUT, SELF-LOCKING, EX	6	
10	PAOZZ	83014	H1080-7	. LATCH, RIM	1	
11	PAOZZ	97499	206-070-325-1	. FITTING, LATCH, SIDE	1	
12	PAOZZ	96906	MS35207-268	. SCREW, MACHIN E	2	
13	PAOZZ	83014	H1080-5	. HINGE, ASSEMBLY	1	
14	PAOZZ	97499	206-070-646-115	. ARMOR, AIRCRAFT, SMAL	1	
14	PAOZZ	97499	206-070-646-117	. ARMOR, AIRCRAFT, SMAL	1	
15	PAOZZ	97499	206-070-645-115	. ARMOR, AIRCRAFT, SMAL	1	
16	PAOZZ	88044	AN4-13A	. BOLT, MACHIN E	8	
17	PAOZZ	97499	206-070-643-115	. ARMOR, AIRCRAFT, SMAL, PILOT	1	
17	PAOZZ	97499	206-070-643-117	. ARMOR, AIRCRAFT, SMAL, CO-PILOT	1	
18	PAOZZ	96906	MS35207-266	. SCREW, MACHIN E U/O PN 206-070-308-1	2	
18	PAOZZ	80205	NAS1190-3P14B	. SCREW, SELF-LOCKING U/O PN 206-070-308-3	2	
19	PAOZZ	97499	206-070-644-115	. ARMOR, AIRCRAFT, SMAL	1	
	PDDDD	81996	1560-OH58-190	. MODIFICATION KIT PART OF MW055-1520-228-50/35	1	
				UOC: 58C		
20	PAOZZ	88044	AN4-30	. BOLT, MACHIN E USE AFT CMPL W MW055-1520-228-50-35	4	
				UOC: 58C		
21	PAOZZ	88044	AN960-416	. WASHER, FLAT USE AFT CMPL W MW055-1520-228-50-35	2	
				UOC: 58C		
22	PA000	81996	1560-OH58-190-5	. SPACER, PLATE USE AFT CMPL W MW055-1520-228-50-35	2	
23	PA000	81996	1560-OH58-190-2	. BRACKET BLOWER PILOT USE AFT CMPL W MW055-1520-228-50-35	1	
24	PA000	81996	1560-OH58-190-3	. BRACKET, BLOWER COPI USE AFT CMPL W MW055-1520-228-50-35	1	
25	PA000	81996	1560-OH58-190-4	. SPACER, OUTBOARD USE AFT CMPL W MW055-1520-228-50-35	2	
26	PAOZZ	96906	MS21919WDG2	. CLAMP, LOOP USE AFT CMPL W MW055-1520-228-50-35	3	
				UOC: 58C		

SECTION II			TM 55-1520-228-23P		
(1)	(2)	(3)	(4)	(5)	(6)
ITEM	SMR		PART		
NO	CODE	FSCM	NUMBER	DESCRIPTION AND USABLE ON CODES(UOC)	QTY
27	PAOZZ	88044	AN960PD8L	.. WASHER, FLAT USE AFT CMPL W MW055-1520-228-50-35	2
				UOC: 58C	
28	PAOZZ	96906	MS25036-149	.. TERMINAL, LUG USE AFT CMPL W MW055-1520-228-50-35	8
				UOC: 58C	
	PAOZZ	96906	MS3116F8-2S	.. CONNECTOR, PLUG, ELEC USE AFT CMPL W MW055-1520-228-50-35	2
				UOC: 58C	

END OF FIGURE

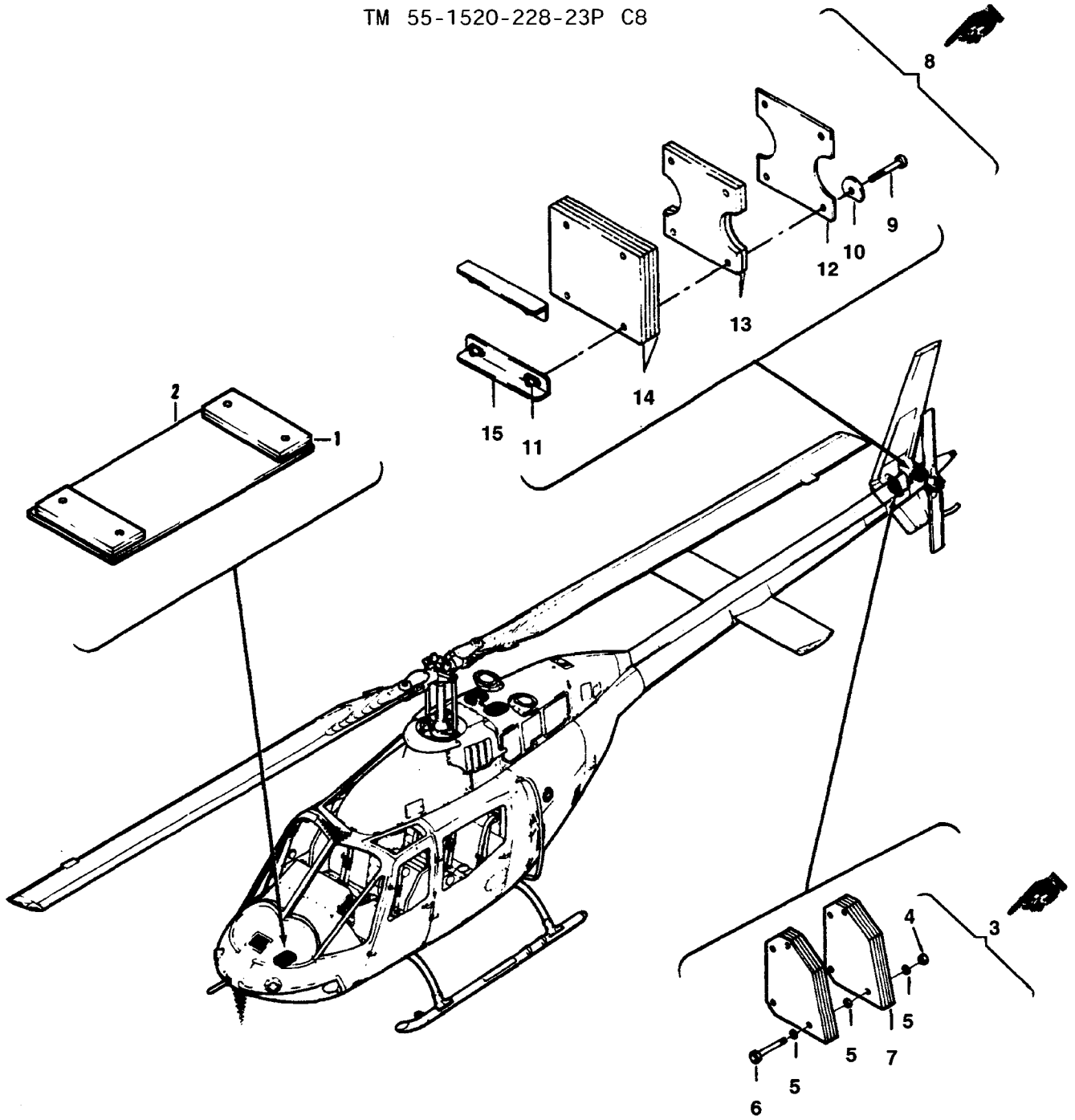

Figure 42. Nose and Tail Boom Ballast Assembly

SECTION II			TM 55-1520-228-23P C8		
(1)	(2)	(3)	(4)	(5)	(6)
ITEM NO	SMR CODE	FSCM	PART NUMBER	DESCRIPTION AND USABLE ON CODES(UOC)	QTY
GROUP 02 AIRFRAME					
FIGURE 42. NOSE AND TAIL BOOM BALLAST ASSEMBLY					
	A0000	97499	206-032-219-5	. BALLAST ASSY NOSE, SEE FIG. 2 FOR NHA	1
1	PAOZZ	97499	206-032-219-17	. BALLAST, NOSE INSTAL	4
2	PAOZZ	97499	206-032-219-15	. BALLAST, NOSE INSTAL	1
3	XCFZZ	97499	206-032-420-1	BALLAST INSTL, SEE FIG. 2 NHA.	1
4	PAOZZ	96906	MS21042L3	. NUT, SELF LOCKING, EX	4
5	PAOZZ	88044	AN960-10	. WASHER, FLAT	12
6	PAOZZ	88044	AN3-10A	. BOLT, MACHINE BOLT LENGTH DETERMINED BY NUMBER OF BALLAST PLATES INSTALLED	V
	PAOZZ	88044	AN3-12A	. BOLT, MACHINE BOLT LENGTH DETERMINE BY NUMBER OF BALLAST PLATES INSTALLED	V
	PAOZZ	88044	AN3-14A	. BOLT, MACHINE BOLT LENGTH DETERMINED BY NUMBER OF BALLAST PLATES INSTALLED	V
	PAOZZ	88044	AN3-16A	. BOLT, MACHINE BOLT LENGTH DETERMINED BY NUMBER OF BALLAST PLATES INSTALLED	V
	PAOZZ	88044	AN3-20A	. BOLT, MACHINE BOLT LENGTH DETERMINED BY NUMBER OF BALLAST PLATES INSTALLED	V
7	PAOZZ	97499	206-032-420-3	. BALLAST, TAIL BOOM I	4
8	XCFZZ	97499	206-031-473-103	BALLAST INSTL SEE FIG. 2 FOR NHA BALLAST INSTL SEE FIG. 42 FOR BREAKDOWN. 206-032-004-105 TAILBOOM ASSY AND 206-031-473-103 BALLAST INSTL AS A UNIT	1
9	PAOZZ	96906	MS27039-4-32	. SCREW, MACHINE.	4
10	PAOZZ	97499	206-031-422-35	. WASHER	4
11	PAOZZ	96906	MS21059L4	. NUT, SELF-LOCKING, PL	4
12	PAOZZ	97499	206-031-473-121	. PLATE	1
13	PAOZZ	97499	206-031-473-119	. PLATE	2
14	PAOZZ	97499	206-031-473-117	. PLATE	4
15	PAOZZ	97499	206-031-473-115	. SUPPORT	2

END OF FIGURE

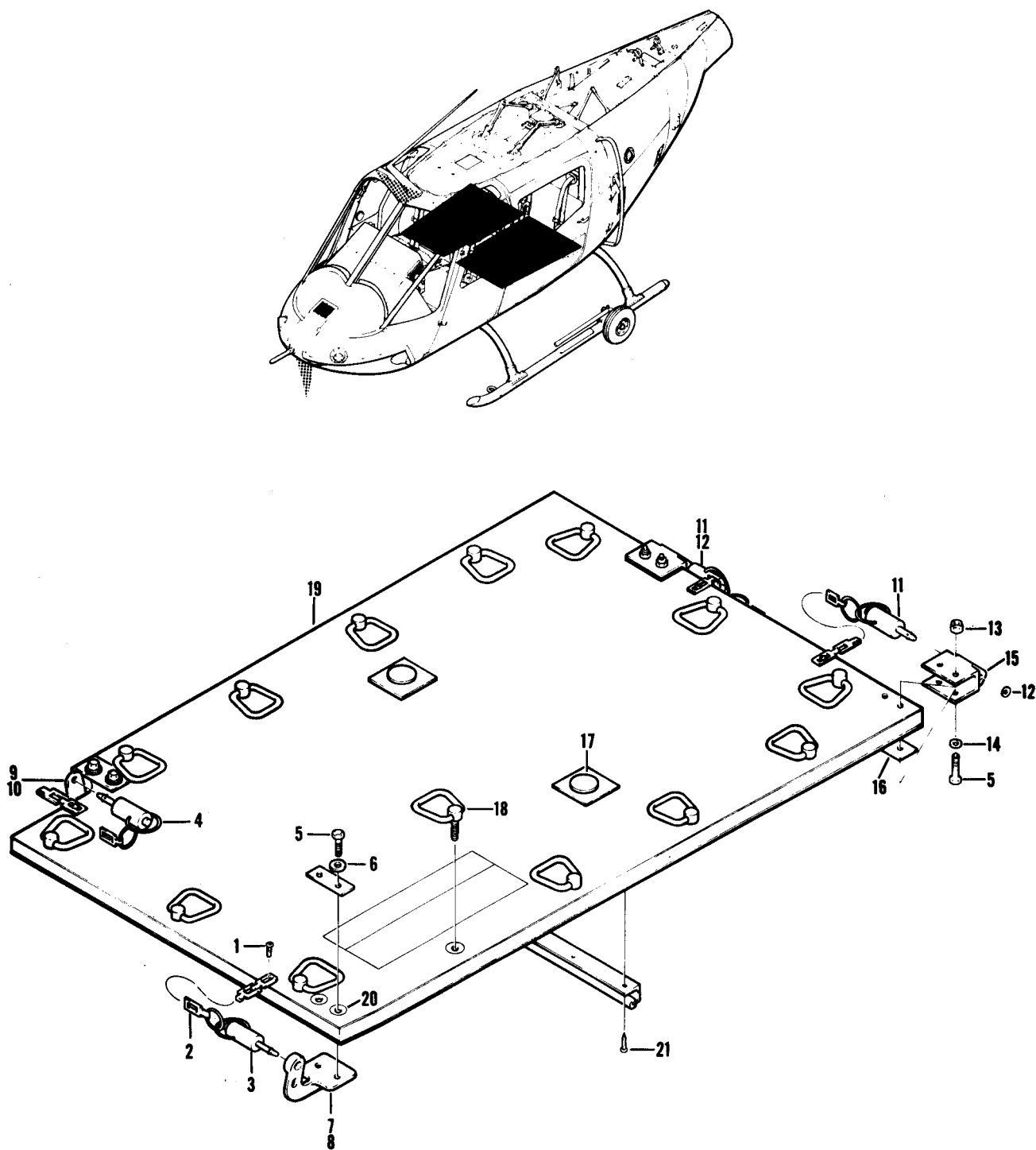

Figure 43. Air Cargo Platform

(1) ITEM NO	(2) SMR CODE	(3) FSCM	(4) PART NUMBER	(5) DESCRIPTION AND USABLE ON CODES(UOC)	(6) QTY
SECTION II TM 55-1520-228-23P					
GROUP 02 AIRFRAME					
FIGURE 43. AIR CARGO PLATFORM					
	PA000	97499	206-706-016-5	PLATFORM, CARGO, AIR CARGO, SEE FIG. 2 FOR NHA	1
1	PAOZZ	96906	MS35493-17	. SCREW, WOOD	8
2	MOOZZ	80205	NAS1455B2-5	. CHAIN	8
3	PAOZZ	96906	MS179900307	. PIN, QUICK RELEASE	2
4	PAOZZ	80205	NAS1353DC7C05D	. PIN, QUICK RELEASE	2
5	PAOZZ	88044	AN4-13A	. BOLT, MACHINE	16
6	PAOZZ	88044	AN970-4	. WASHER, FLAT	8
7	PA000	97499	206-032-133-1	. SUPPORT ASSY, CARGO	1
7	PA000	97499	206-032-133-2	. SUPPORT ASSY, CARGO	1
8	PAOZZ	80205	NAS697C04	. . NUT, SELF-LOCKING, PL	2
9	XDOZZ	97499	206-032-134-1	. SUPPORT ASSY, CARGO	2
10	PAOZZ	80205	NAS697C04	. . NUT, SELF-LOCKING, PL	2
11	XDOZZ	96906	MS17990C409	. PIN, QUICK, RELEASE	4
12	PAOZZ	88044	AN960PD416	. WASHER, FLAT	4
13	PAOZZ	96906	MS21042L4	. NUT, SELF-LOCKING, EX	8
14	PAOZZ	88044	AN960PD416L	. WASHER, FLAT	16
15	XDOZZ	97499	206-032-132-1	. SUPPORT, CARGO	4
16	XDOZZ	97499	206-706-016-51	. SHIM	4
17	XDOZZ	97499	206-032-142-1	. PIN, SHOULDER, HEADED	4
18	PAOZZ	80205	NAS1211C15	. FITTING, TIE DOWN	28
19	PAOZZ	97499	206-706-016-39	. PLATFORM ASSY, CARGO	1
19	PAOZZ	97499	206-706-016-41	. PLATFORM ASSY, CARGO	1
UOC: 58A					
20	PAOZZ	80205	NAS43DD8-50	. . SPACER, SLEEVE	4
21	PAOZZ	96906	MS35493-76	. . SCREW, WOOD	8

END OF FIGURE

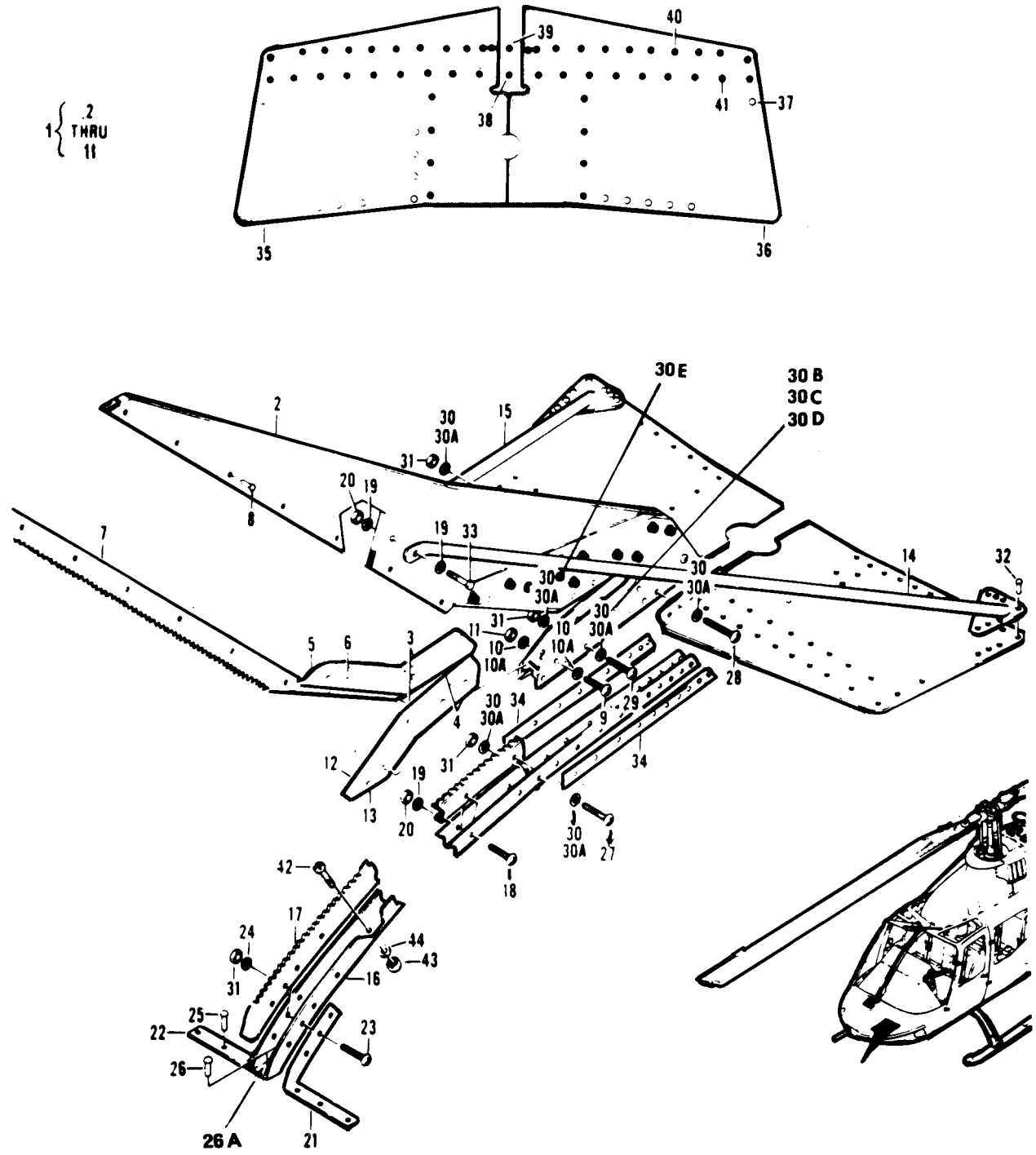

Figure 43A. Cutter Installation, Upper (Sheet 1 of 2)

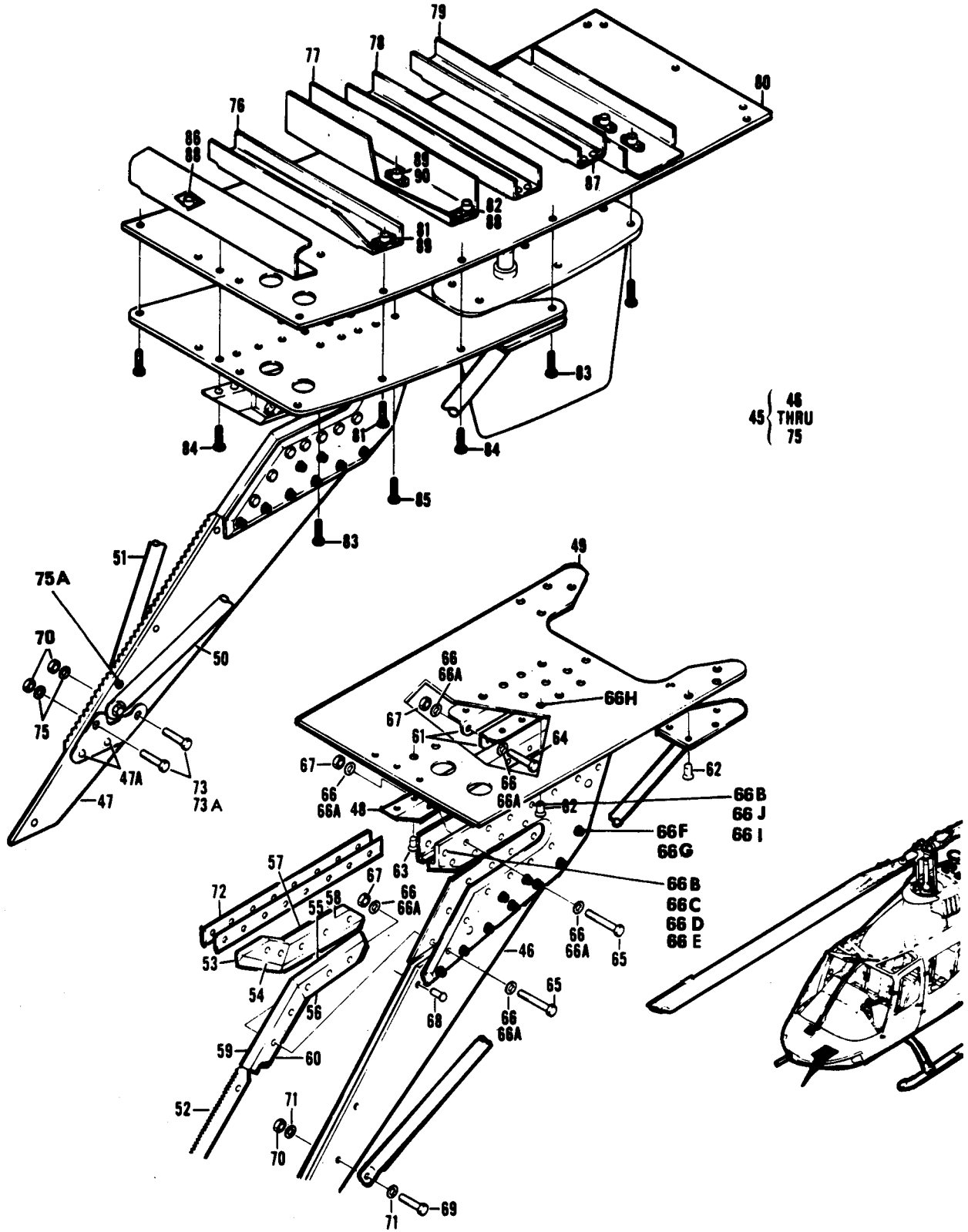

Figure 43A. Cutter Installation, Lower (Sheet 2 of 2)

(1) ITEM NO	SECTION II (2) SMR CODE	(3) FSCM	TM 55-1520-228-23P (4) PART NUMBER	(5) DESCRIPTION AND USABLE ON CODES(UOC)	(6) QTY
				GROUP 02 AIRFRAME	
				FIGURE 43A. CUTTER INSTALLATION, UPPER, LOWER	
	XCFDD	35951	365-83100-5	WSPS, CUTTER INSTL	1
				UOC: 58A	
	XCFDD	35951	365-83038-1	WSPS, UPPER INST	1
				UOC: 58A	
1	PAFZF	35951	365-83003-3	. CUTTER, ASSY, UPPER	1
				UOC: 58A	
2	PAOZZ	35951	365-83005-5	. DEFLECTOR ASSY, WIRE	1
				UOC: 58A	
3	PAOZZ	35951	365-83006-3	.. BLADE, CUTTER ASSY	1
				UOC: 58A	
4	PAOZZ	35951	365-83024-3	.. SHIM	V
				UOC: 58A	
5	PAOZZ	35951	365-83006-1	.. BLADE	1
				UOC: 58A	
6	PAOZZ	35951	365-83024-1	.. SHIM	V
				UOC: 58A	
7	PAOZZ	35951	365-83023-1	.. BLADE, UPPER DFLECTO	1
				UOC: 58A	
8	PAOZZ	96906	MS20470AD4-8	.. RIVET, SOLID	7
				UOC: 58A	
9	PAOZZ	35951	990-00026-3	.. SCREW, CAP, SOCKET HE	2
				UOC: 58A	
10	PAOZZ	80205	NAS620-8	.. WASHER, FLAT	V
				UOC: 58A	
10A	PAOZZ	80205	NAS620-8L	.. WASHER, FLAT	V
				UOC: 58A	
11	PAOZZ	96906	MS21042L08	.. NUT, SELF-LOCKING, EX	3
				UOC: 58A	
12	PAOZZ	35951	365-83006-5	. BLADE, CUTTER ASSY	1
				UOC: 58A	
13	PAOZZ	35951	365-83024-5	. SHIM	V
				UOC: 58A	
14	PAFZZ	35951	365-83007-1	. STRUT ASSY, LEFTHAND	1
				UOC: 58A	
15	PAFZZ	35951	365-83007-2	. STRUT ASSY, RIGHTHAN	1
				UOC: 58A	
16	PBOZZ	35951	365-83008-13	. CHANNEL ASSY, DEFLEC	1
				UOC: 58A	
17	PBOZZ	35951	365-83008-15	. INSERT ASSY	1
				UOC: 58A	
18	PAOZZ	96906	MS27039-1-14	. SCREW, MACHI NE	3
				UOC: 58A	
19	PAOZZ	88044	AN960-10L	. WASHER, FLAT	6
				UOC: 58A	
20	PAOZZ	96906	MS21042L3	. NUT, SELF-LOCKING, EX	1
				UOC: 58A	
21	PBOZZ	35951	365-83025-1	. ANGLE, DEFLECTOR ATT	1

TM 55-1520-228-23P

SECTION II					
(1)	(2)	(3)	(4)	(5)	(6)
ITEM NO	SMR CODE	FSCM	PART NUMBER	DESCRIPTION AND USABLE ON CODES(UOC)	QTY
22	PBOZZ	35951	365-83025-2	UOC: 58A . ANGLE, DEFLECTOR ATT	1
23	PAOZZ	96906	MS27039-0817	UOC: 58A . SCREW, MACHINE	3
24	PAOZZ	88044	AN960-8	UOC: 58A . WASHER, FLAT	6
25	PAOZZ	80205	NAS1738B5-4	UOC: 58A . RIVET, BLIND	6
26	PAOZZ	80205	NAS1739B4-3	UOC: 58A . RIVET, BLIND	6
26A	PAOZZ	80205	NAS1739B5-2	UOC: 58A . RIVET, BLIND	1
27	PAOZZ	35951	990-00026-7	UOC: 58A . SCREW, CAP, SOCKET HE	1
28	PAOZZ	35951	990-00026-1	UOC: 58A . SCREW, CAP, SOCKET HE	5
29	PAOZZ	35951	990-00026-3	UOC: 58A . SCREW	3
30	PAOZZ	80205	NAS620-8	. WASHER, FLAT	V
30A	PAOZZ	80205	NAS620-8L	. WASHER, FLAT	V
30B	PAFZZ	80205	NAS528-A4	. . . COLLAR, GROOVED PIN-	13
30B	PAOZZ	88044	AN960-4L	UOC: 58A . . WASHER, FLAT	V
30C	PAFZZ	80205	NAS1054-4-15	UOC: 58A . . PIN-RIVET, GROOVED	13
30D	PAOZZ	88044	AN960-4	UOC: 58A . . WASHER, FLAT	20
30E	PAOZZ	96906	MS20470AD6-18	UOC: 58A . . RIVET, SOLID	2
31	PAOZZ	96906	MS21042L08	UOC: 58A . NUT, SELF-LOCKING, EX	2
32	PAOZZ	96906	MS20470AD4-6	. RIVET, SOLID	8
33	PAOZZ	80205	NAS464P3A10	UOC: 58A . BOLT, SHEAR	1
33	PAOZZ	88044	AN3-10A	UOC: 58A . BOLT, MACHINE (ALTERNATE)	1
34	PAOZZ	35951	365-83024-13	UOC: 58A . SHIM	V
35	PBFZZ	35951	365-83009-1	UOC: 58A . DOUBLER, LEFT HAND, W	1
36	XDFZZ	35951	365-83009-2	UOC: 58A . DOUBLER, WIRE STRIKE	1
37	PAOZZ	96906	MS20470AD4-4	UOC: 58A . RIVET, SOLID	15
38	PAOZZ	80205	NAS1739B4-3	UOC: 58A . RIVET, BLIND	1
39	PAOZZ	80205	NAS1739B4-2	UOC: 58C . RIVET, BLIND	3
40	PAOZZ	80205	NAS1738B4-4	UOC: 58A . RIVET, BLIND	28
41	PAOZZ	80205	NAS1738B4-3	UOC: 58A . RIVET, BLIND	18

SECTION II			TM 55-1520-228-23P			
(1)	(2)	(3)	(4)	(5)	(6)	
ITEM NO	SMR CODE	FSCM	PART NUMBER	DESCRIPTION AND USABLE ON CODES(UOC)	QTY	
42	PAOZZ	96906	MS24693S29	UOC: 58A .. SCREW, MACHINE	34	
43	PAOZZ	96906	MS21042L06	UOC: 58A .. NUT, SELF-LOCKING, EX	34	
44	PAOZZ	88044	AN960-6	UOC: 58A .. WASHER, FLAT	34	
	XCFDD	35951	365-83C39-1	UOC: 58A WSPS, LOWER INST	1	
45	PAFZZ	35951	365-83013-5	UOC: 58A .. CUTTER ASSY, LOWER, W	1	
46	PAOZZ	35951	365-83013-15	.. DEFLECTOR ASSY, WIRE	1	
47	PAOZZ	35951	365-83046-1	.. BREAKAWAY TIP, WIRE USABLE ON HIGH SKID AIRCRAFT ONLY	1	
47	PAOZZ	35951	365-83013-7	.. DEFLECTOR TIP, WIRE	1	
47A	PAOZZ	96906	MS20470AD3-11	.. RIVET, SOLID	2	
48	PBFZZ	35951	365-83020-1	.. CHANNEL, LOWER WIRE	1	
49	PBFZZ	35951	365-83018-3	.. DOUBLER, FUSELAGE	1	
50	PBFZZ	35951	365-83015-1	.. STRUT ASSY, LOWER CU	1	
51	PBFZZ	35951	365-83015-2	UOC: 58A .. STRUT ASSY, LOWER CU	1	
52	PAOZZ	35951	365-83023-5	.. BLADE, SAWTOOTH	1	
53	PAOZZ	35951	365-83017-1	.. BLADE, LOWER STRIKE	1	
54	PAOZZ	35951	365-83024-7	.. SHIM	V	
55	PAOZZ	35951	365-83006-3	.. BLADE, CUTTER ASSY	1	
56	PAOZZ	35951	365-83024-3	.. SHIM	V	
57	PAOZZ	35951	365-83017-3	.. BLADE, LOWER STRIKE	1	
58	XDOZZ	35951	365-83024-9	.. SHIM	V	
59	PAOZZ	35951	365-83C17-5	.. BLADE, STRIKE	1	
60	PAOZZ	35951	365-83024-11	.. SHIM	V	
61	MOOZZ	35951	365-83019-1	.. ANGLE, LOWER CUTTER	2	
62	PAOZZ	96906	MS20426AD4-5	.. RIVET, SOLID	REF	
63	PAOZZ	96906	MS20426AD4-4	.. RIVET, SOLID	9	
64	PAOZZ	35951	990-00026-1	.. SCREW, CAP, SOCKET HE	5	
65	PAOZZ	35951	990-00026-3	.. SCREW, CAP, SOCKET HE	10	
66	PAOZZ	80205	NAS620-8	.. WASHER, FLAT	REF	
66A	PAOZZ	80205	NAS620-8L	.. WASHER, FLAT	REF	
66C	PAOZZ	80205	NAS620-8	.. WASHER, FLAT	REF	
66C	PAOZZ	80205	NAS620-8L	.. WASHER, FLAT	REF	
66D	PAOZZ	96906	MS21042L08	.. NUT, SELF-LOCKING, EX	REF	
66E	PAOZZ	35951	990-00026-3	.. SCREW	2	
66F	PAFZZ	80205	NAS528-A4	.. COLLAR, GROOVED PIN-	12	
66G	PAFZZ	80205	NAS1054-4-15	.. PIN-RIVET, GROOVED	12	
66H	PAOZZ	96906	MS20426AD4-5	.. RIVET, SOLID	8	
66I	PAOZZ	96906	MS21042L08	.. NUT, SELF-LOCKING, EX	REF	
66J	PAOZZ	80205	NAS620-8	.. WASHER, FLAT	REF	
66J	PAOZZ	80205	NAS620-8L	.. WASHER, FLAT	REF	
67	PAOZZ	96906	MS21042L08	.. NUT, SELF-LOCKING, EX	REF	
68	PAOZZ	96906	MS2047CAD4-9	.. RIVET, SOLID	2	
69	PAOZZ	88044	AN3-10A	.. BOLT, MACHINE	1	
69	PAOZZ	80205	NAS464P3A10	.. BOLT, SHEAR	1	
70	PAOZZ	96906	MS21042L3	.. NUT, SELF-LOCKING, EX	1	
71	PAOZZ	88044	AN960-10L	.. WASHER, FLAT	2	

SECTION II

TM 55-1520-228-23P

(1) ITEM NO	(2) SMR CODE	(3) FSCM	(4) PART NUMBER	(5) DESCRIPTION AND USABLE ON CODES(UOC)	(6) QTY
72	PAOZZ	35951	365-83024-15	.. SPACER, PLATE UOC: 58A	V
73	PAOZZ	80205	NAS464P3A7	.. BOLT, SHEAR UOC: 58A	2
73	PAOZZ	88044	AN3-6A	.. BOLT, MACHINE UOC: 58A	2
73A	PAOZZ	88044	AN3-7A	.. BOLT, MACHINE	2
75	PAOZZ	88044	AN960-10L	.. WASHER, FLAT	2
75A	PAOZZ	96906	MS20470AD4-8	.. RIVET, SOLID UOC: 58A	5
76	PAOZZ	35951	365-83021-21	.. STIFFNER ASSY, PANEL	1
77	PBFZZ	35951	365-83021-3	.. STIFFNER ASSY, PANEL	1
78	PBFZZ	35951	365-83021-5	.. STIFFNER ASSY, PANE	1
79	PBFZZ	35951	365-83021-7	.. STIFFNER ASSY, PANE	1
80	PBFZZ	35951	365-83022-7	.. PANEL ASSY, LOWER CU	1
81	PAOZZ	96906	MS21069L3	.. NUT, SELF-LOCKING, PL	2
82	PAOZZ	96906	MS21071L3	.. NUT, SELF-LOCKING, PL	2
83	PAOZZ	96906	MS27039-1-09	.. SCREW, MACHINE	4
84	PAOZZ	96906	MS27039-1-10	.. SCREW, MACHINE	3
85	PAOZZ	96906	MS27039-1-11	.. SCREW, MACHINE	2
86	PBFZZ	35951	365-83021-25	.. STIFFNER, FUSELAGE	1
87	PAOZZ	80205	NAS1739B4-2	.. RIVET, BLIND UOC: 58A	3
88	PAOZZ	11815	CCR264SS3-4	.. RIVET, BLIND	4
89	PAOZZ	11815	CCR264SS3-3	.. RIVET, BLIND	4
90	PAOZZ	96906	MS21059L3	.. NUT, SELF-LOCKING, PL	2

END OF FIGURE

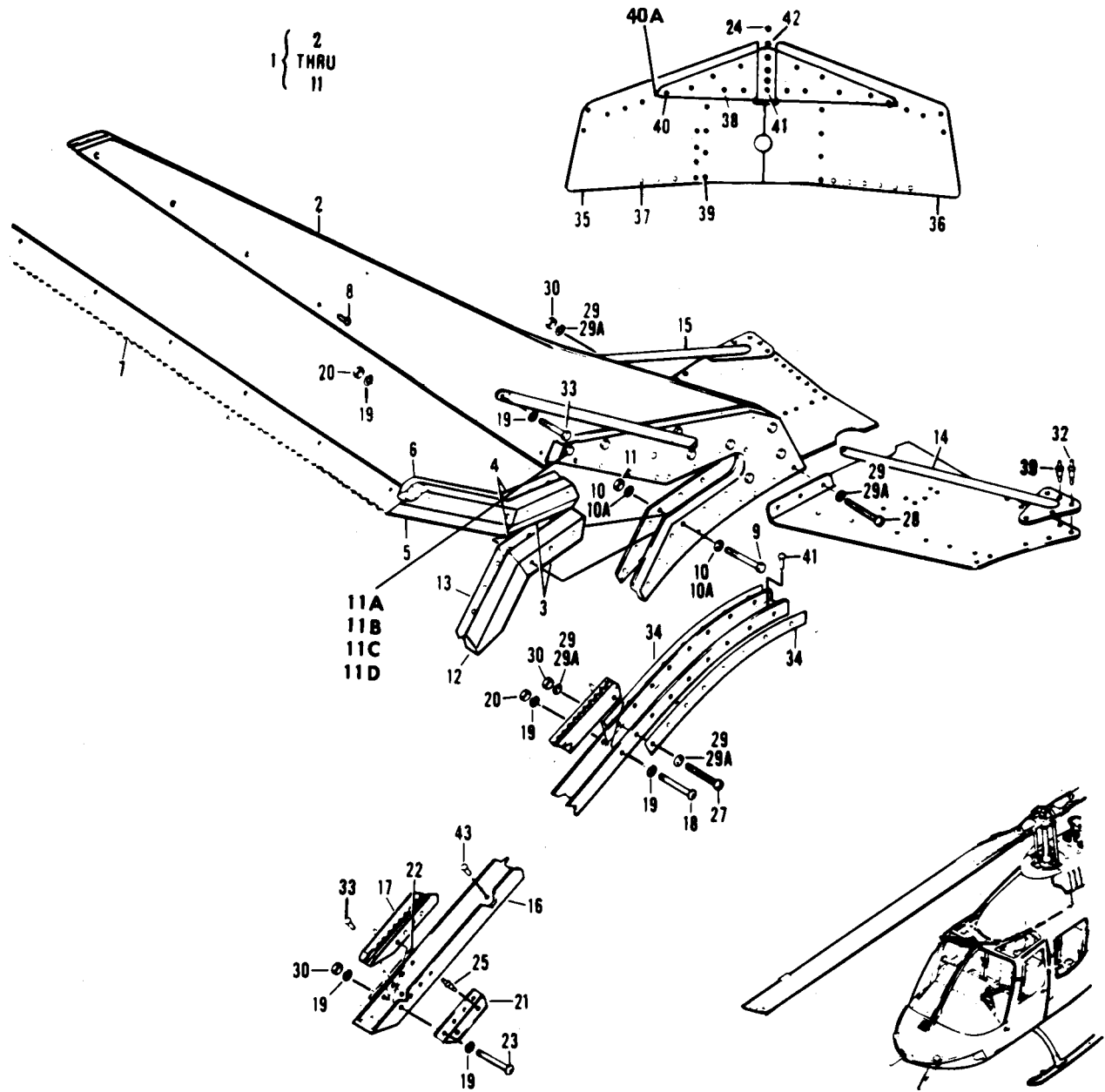

Figure 43B. Cutter Installation (OH-58C)

SECTION II			TM 55-1520-228-23P			
(1)	(2)	(3)	(4)		(5)	(6)
ITEM	SMR	FSCM	PART		DESCRIPTION AND USABLE ON CODES(UOC)	QTY
NO	CODE		NUMBER			
					GROUP 02 AIRFRAME	
					FIGURE 43B. CUTTER INSTALLATION	
	XCFDD	35951	365-83100-11		WSPS, CUTTER INSTL	1
					UOC: 58C	
	XCFDD	35951	365-83058-1		WSPS, UPPER INSTL	1
					UOC: 58C	
1	PAFZZ	35951	365-83056-1		. CUTTER ASSY, UPPER W	1
					UOC: 58C	
2	XAFZZ	35951	365-83056-3		.. DEFLECTOR ASSY	1
					UOC: 58C	
3	PAOZZ	35951	365-83006-3		.. BLADE, CUTTER ASSY	2
					UOC: 58C	
4	PAOZZ	35951	365-83024-3		.. SHIM	V
					UOC: 58C	
5	PAOZZ	35951	365-83006-1		.. BLADE	1
					UOC: 58C	
6	PAOZZ	35951	365-83024-1		.. SHIM	V
					UOC: 58C	
7	PAFZZ	35951	365-83023-1		.. BLADE, UPPER DFLECTO	1
					UOC: 58C	
8	PAOZZ	96906	MS20470AD4		.. RIVET, SOLID	7
					UOC: 58C	
9	PAOZZ	35951	990-00026-3		.. SCREW	10
					UOC: 58C	
10	PAOZZ	80205	NAS620-8		.. WASHER, FLAT	V
					UOC: 58C	
10A	PAOZZ	80205	NAS620-8L		.. WASHER, FLAT	V
					UOC: 58C	
11	PAOZZ	96906	MS21042LC8		.. NUT, SELF-LOCKING, EX	10
					UOC: 58C	
11A	PAOZZ	96906	MS27183-4		.. WASHER, FLAT	V
					UOC: 58C	
11B	PAOZZ	88044	AN960-4L		.. WASHER, FLAT	V
					UOC: 58C	
11C	XAOZZ	96906	MS20426AD4		.. RIVET	3
					UOC: 58C	
11D	PAOZZ	80205	NAS1054-4-15		.. PIN-RIVET, GROOVED	14
					UOC: 58C	
12	PAOZZ	35951	365-83052-1		. CUTTER BLADE, UPPER	1
					UOC: 58C	
13	PAOZZ	35951	365-83057-1		. SPACER, PLATE	V
					UOC: 58C	
14	PBFZZ	35951	365-83050-1		. STRUT ASSY, LEFT HAN	1
					UOC: 58C	
15	PBFZZ	35951	365-83050-2		. STRUT ASSY, RIGHT HA	1
					UOC: 58C	
16	PBFZZ	35951	365-83047-1		. SUPPORT, WIRE STRIKE	1
					UOC: 58C	
17	PBOZZ	35951	365-83051-1		. INSERT ASSY, WIRE ST	1
					UOC: 58C	

SECTION II			TM 55-1520-228-23P		(5)	(6)
(1) ITEM NO	(2) SMR CODE	(3) FSCM	(4) PART NUMBER	DESCRIPTION AND USABLE ON CODES(UOC)	QTY	
18	PAOZZ	96906	MS27039-1-14	. SCREW, MACHINE UOC: 58C	2	
19	PAOZZ	88044	AN960-10L	. WASHER, FLAT UOC: 58C	14	
20	PAOZZ	96906	MS21042L3	. NUT, SELF-LOCKING, EX UOC: 58C	7	
21	PAFZZ	35951	365-83060-2	. ATTACHMENT, DEFLECTC UOC: 58C	1	
22	PAFZZ	35951	365-83060-1	. ATTACHMENT, DEFLECTC UOC: 58C	1	
23	PAOZZ	96906	MS27039-1-16	. SCREW, MACHINE UOC: 58C	4	
24	PAOZZ	80205	NAS1739B5-6	. RIVET, BLIND UOC: 58C	9	
25	PAOZZ	80205	NAS1738B4-6	. RIVET, BLIND UOC: 58C	4	
27	PAOZZ	35951	990-00026-3	. SCREW UOC: 58C	8	
28	PAOZZ	35951	990-00026-1	. SCREW, CAP, SOCKET UOC: 58C	3	
29	PAOZZ	80205	NAS620-8	. WASHER, FLAT UOC: 58C	V	
29A	PAOZZ	80205	NAS620-8L	. WASHER, FLAT UOC: 58C	V	
30	PAOZZ	96906	MS21042L08	. NUT, SELF-LOCKING, EX UOC: 58C	10	
32	PAOZZ	80205	NAS1738B4-5	. RIVET, BLIND UOC: 58C	24	
33	PAOZZ	80205	NAS1739B4-8	. RIVET, BLIND UOC: 58C	1	
34	PAOZZ	35951	365-83059-1	. SPACER, PLATE UOC: 58C	V	
35	XDFZZ	35951	365-83055-1	. DOUBLER L/H UOC: 58C	1	
36	XDFZZ	35951	365-83055-2	. DOUBLER R/H UOC: 58C	1	
37	PAOZZ	80205	NAS1738B4-2	. RIVET, BLIND UOC: 58C	10	
38	PAOZZ	80205	NAS1738B4-3	. RIVET, BLIND UOC: 58C	7	
39	PAOZZ	80205	NAS1738B4-4	. RIVET, BLIND UOC: 58C	4	
40	PAOZZ	80205	NAS1739B4-5	. RIVET, BLIND UOC: 58C	6	
40A	XDFZZ	35951	365-83041-1	. TEMPLATE, WIRE STRIK	1	
41	PAOZZ	80205	NAS1739B5-3	. RIVET, BLIND UOC: 58C	2	
42	PAOZZ	80205	NAS1739B5-5	. RIVET, BLIND UOC: 58C	3	
43	PAOZZ	80205	NAS1739B4-6	. RIVET, BLIND UOC: 58C	18	

END OF FIGURE

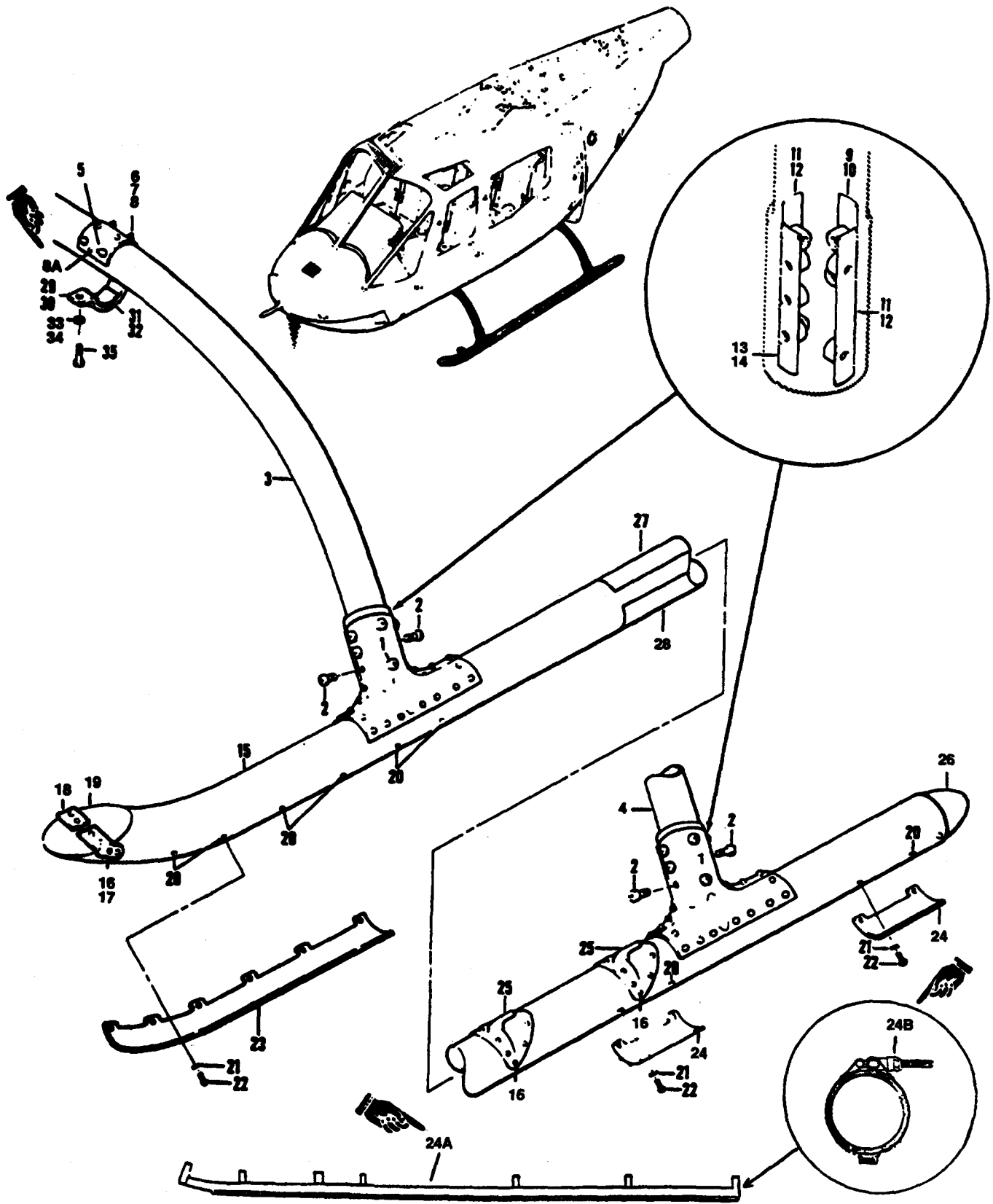

Figure 44. Landing Gear Assembly

(1) ITEM NO	(2) SMR CODE	(3) FSCM	(4) PART NUMBER	(5) DESCRIPTION AND USABLE ON CODES (UOC)	(6) QTY
GROUP 03 ALIGHTING GEAR					
FIGURE 44. LANDING GEAR ASSEMBLY					
	AOOOO	97499	206-052-118-101	GEAR ASSY, LANDING SEE FIG. 7 FOR NHA	1
1	PAOZZ	96906	MS27039-5-11	. SCREW, MACHINE	16
2	PAOZZ	96906	MS27039-5-13	. SCREW, MACHINE	20
3	PAOOO	97499	206-052-103-5	. CROSS TUBE ASSY, LAN	1
4	PAOOO	97499	206-052-103-7	. CROSS TUBE ASSY, LAN	1
5	AOOOO	97499	206-050-110-5	. STRAP ASSY	2
6	PAOZZ	80205	NAS1055-8-5	. PIN-RIVET, GROOVED	4
7	PAOZZ	80205	NAS179-8	. COLLAR, GROOVED PIN-	4
8	PAOZZ	80205	NAS42HT8-12	. SPACER, SLEEVE	4
8A	PAOZZ	81349	M7885/3-6-04	. RIVET, BLIND	8
9	PAOOO	97499	206-050-121-5	. PLATE, LANDING GEAR	2
10	PAOZZ	96906	MS21086L5	. NUT, SELF-LOCKING, PL	4
11	PAOOO	97499	206-050-121-1	. PLATE, LANDING GEAR	2
12	PAOZZ	96906	MS21086L5	. NUT, SELF-LOCKING, PL	2
13	PAOOO	97499	206-050-121-3	. PLATE, LANDING GEAR	2
14	PAOZZ	96906	MS21086L5	. NUT, SELF-LOCKING, PL	3
15	PAOOO	97499	206-052-118-103	. SKID TUBE ASSY L/H	1
15	PAOOO	97499	206-052-118-104	. SKID TUBE ASSY R/H	1
16	PAOZZ	80205	NAS1738B4-5	. RIVET, BLIND	8
17	PAOZZ	97499	206-052-118-29	. CLIP, LANDING GEAR	1
18	PAOZZ	97499	206-052-118-30	. CLIP, LANDING GEAR	1
19	PAOZZ	97499	206-052-118-17	. CAP, SKID TUBE	1
20	PAOZZ	73197	BN360-1032-1	. RIVET, BLIND	20
21	PAOZZ	88044	AN960-10L	. WASHER, FLAT	20
22	PAOZZ	96906	MS27039-1-08	. SCREW, MACHINE	20
23	PAOZZ	97499	206-052-134-101	. SHOE ASSEMBLY, SKID U/O 206-052-118-103 AND 206-052-118-104	1
24	PAOZZ	97499	206-050-128-1	. SHOE, SKID	2
24A	PAOOO	35151	206-112-401A-D	. SKID, SHOE ASSY, FULL LENGTH	1
24A	PAOOO	35151	206-112-401A-D-L	. SKID, SHOE, FULL LENGTH LH	1
24A	PAOOO	35151	206-112-401A-D-R	. SKID, SHOE, FULL LENGTH RH	1
24B	PAOZZ	88044	AN365428	. NUT, HEX	7
25	PAOZZ	97499	206-052-106-1	. FITTING, HANDLING, WH	2
26	PAOZZ	97499	206-050-004-1	. PLUG, SKID TUBE, LAND	1
27	PAOZZ	97499	206-052-118-23	. DOUBLER, LANDING GEA	1
20	PAOZZ	97499	206-052-118-25	. DOUBLER, LANDING GEA	1
29	PAOZZ	97499	206-052-105-29	. STRAP, RETAINING REPLACES 206-052-105-1, FWD	2
30	PAOZZ	97499	206-052-105-31	. STRAP, RETAINING REPLACES 206-052-105-3, AFT	2
31	MOOZZ	97499	206-052-105-9	. RUBBER STRIP, FWD	1
32	MOOZZ	97499	206-052-105-11	. CUSHION, AFT	1
33	PAOZZ	88044	AN960PD416	. WASHER, FLAT	8
34	PAOZZ	88044	AN960PD416L	. WASHER, FLAT	24
35	PAOZZ	88044	AN4-10A	. BOLT, MACHINE	8

END OF FIGURE

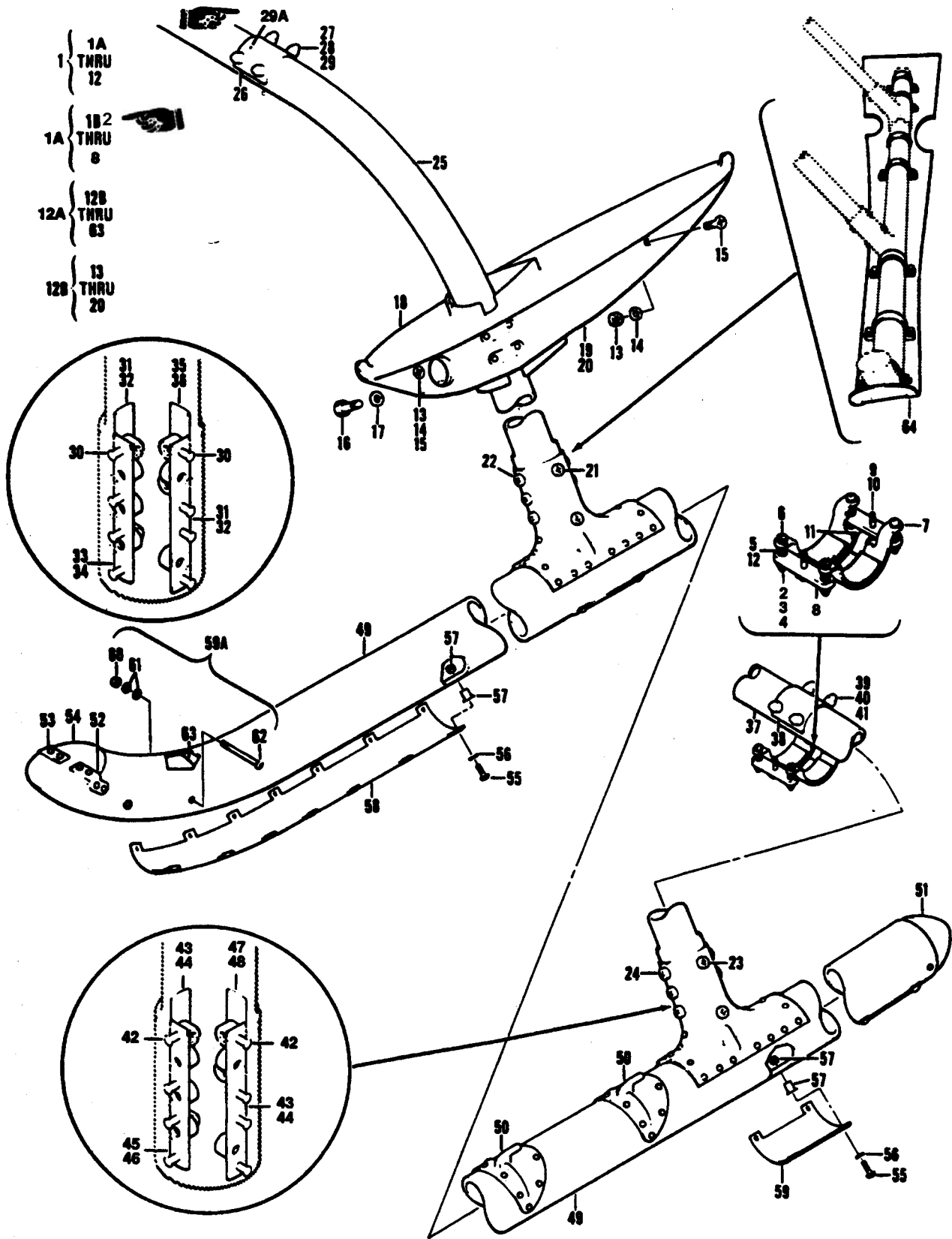

Figure 45. Modification Kit, Landing Gear

(1) ITEM NO	(2) SMR CODE	(3) FSCM	(4) PART NUMBER	(5) DESCRIPTION AND USABLE ON CODES (UOC)	(6) QTY
GROUP 03 ALIGHTING GEAR					
FIGURE 45. MODIFICATION KIT LANDING GEAR					
	XDOOO	97499	206-706-129-1	MODIFICATION KIT SEE FIG. 2 FOR NHA	1
1	XCFZZ	97499	206-050-221-5	. . . SUPPORT INSTL	1
1A	AOOOO	97499	206-050-221-7	. . . SUPPORT ASSY	2
2	PAOZZ	96152	A82-1	. . . PIN,COTTER	4
3	PAOZZ	88044	AN320-3	. . . NUT,PLAIN,SLOTTED,H	4
4	PAOZZ	88044	AN960PD10	. . . WASHER,FLAT	4
5	PBOZZ	84830	LC045D4MW	. . . SPRING,HELICAL COMP	4
6	PBOZZ	88044	AN23-22	. . . BOLT,CLEVIS	4
7	PBOZZ	97499	206-050-222-7	. . . SUPPORT ASSEMBLY,LA	2
8	PBOZZ	97499	206-050-223-1	. . . SPACER,PLATE	2
9	XDOZZ	80205	NAS1304-13	. . . BOLT,SHEAR	4
10	PAOZZ	88044	AN960PD416	. . . WASHER,FLAT	12
11	PBOZZ	97499	206-052-105-13	. . . STRAP,RETAINING	2
12	PAOZZ	88044	AN960PD10L	. . . WASHER,FLAT	16
12A	AOOOO	97499	206-052-108-13	. . . GEAR ASSY,LANDING	1
12B	XCOZZ	97499	206-050-197-5	. . . STEP INSTL,LH	1
12B	XCOZZ	97499	206-050-197-6	. . . STEP INSTL,RH	1
13	PAOZZ	96906	MS21042L3	. . . NUT,SELF-LOCKING,EX	2
14	PAOZZ	88044	AN960010L	. . . WASHER,FLAT	2
15	PAOZZ	96906	MS24694S54	. . . SCREW,MACHINE	2
16	PAOZZ	96906	MS27039-1-12	. . . SCREW,MACHINE	4
17	PAOZZ	96906	MS35340-43	. . . WASHER,LOCK	4
18	PBOOO	97499	206-050-196-3	. . . STEP,INBOARD,LH	1
18	PBOOO	97499	206-050-196-4	. . . STEP,INBOARD,RH	1
19	PBOOO	97499	206-050-198-5	. . . STEP,OUTBOARD,LH	1
19	PBOOO	97499	206-050-198-6	. . . STEP,OUTBOARD,RH	1
20	PBFZZ	96906	MS21209F1-20	. . . INSERT,SCREW THR	4
21	PAOZZ	96906	MS27039-5-13	. . . SCREW,MACHINE	8
22	PAOZZ	96906	MS27039-5-14	. . . SCREW,MACHINE	10
23	PAOZZ	96906	MS27039-5-16	. . . SCREW,MACHINE	8
24	PAOZZ	96906	MS27039-5-17	. . . SCREW,MACHINE	10
25	PBOOO	97499	206-052-109-1	. . . CROSSTUBE,LANDING G	1
26	AOOOO	97499	206-050-110-5	. . . STRAP ASSY	2
27	XDOZZ	80205	NAS1055-8-5	. . . PIN-RIVET,GROOVED	4
28	PAOZZ	80205	NAS179-8	. . . COLLAR,GROOVED PIN-	4
29	PAOZZ	80205	NAS42HT8-12	. . . SPACER,SLEEVE	4
29A	XDOZZ	96906	MS20601MP6W4	. . . RIVET	4
30	PAFZZ	11815	CR2248-4-6	. . . RIVET,BLIND	30
31	PBOZZ	97499	206-052-113-1	. . . PLATE,LANDING GEAR	2
32	PAOZZ	96906	MS21069L5	. . . NUT,SELF-LOCKING,PL	2
33	PBOOO	97499	206-052-113-3	. . . PLATE,LANDING GEAR	1
34	PAOZZ	96906	MS21069L5	. . . NUT,SELF-LOCKING,PL	3
35	PBOOO	97499	206-052-113-5	. . . PLATE,LANDING GEAR	1
36	PAOZZ	96906	MS21069L5	. . . NUT,SELF-LOCKING,PL	2
37	PBOOO	97499	206-052-109-3	. . . CROSSTUBE,LANDING G	1

SECTION II

TM 55-1520-228-23P C5

(1) ITEM NO	(2) SMR CODE	(3) FSCM	(4) PART NUMBER	(5) DESCRIPTION AND USABLE ON CODES (UOC)	(6) QTY
38	AOOOO	97499	206-050-110-5	... STRAP ASSY	2
39	XDOZZ	80205	NAS1055-8-5	... PIN-RIVET,GROOVED	4
40	PAOZZ	80205	NAS179-8	... COLLAR,GROOVED PIN-	4
41	PAOZZ	80205	NAS42HT8-12	... SPACER,SLEEVE	4
42	PAOZZ	11815	CR2248-4-9	... RIVET,BLIND	30
43	PBOOO	97499	206-052-112-1	... PLATE,LANDING GEAR	4
44	PAOZZ	96906	MS21069L5	... NUT,SELF-LOCKING,PL	2
45	PBOOO	97499	206-052-112-3	... PLATE,LANDING GEAR	2
46	PAOZZ	96906	MS21069L5	... NUT,SELF-LOCKING,PL	3
47	PAOZZ	97499	206-052-112-5	... PLATE,LANDING GEAR	2
48	PAOZZ	96906	MS21069L5	... NUT,SELF-LOCKING,PL	2
49	PBOOO	97499	206-052-108-7	.. TUBE,SKID,LANDING G,L/H	1
49	PBOOO	97499	206-052-108-8	.. TUBE,SKID,LANDING G,R/H	1
50	PAOZZ	97499	206-052-106-1	... FITTING,HANDLING,WH	2
51	PAOZZ	97499	206-050-004-1	... PLUG,SKID TUBE,LAND	1
52	MOOZZ	97499	206-052-108-19	... CLIP	1
53	MOOZZ	97499	206-052-108-20	... CLIP	1
54	PBOZZ	97499	206-052-108-17	... CAP,SKI	1
55	PAOZZ	96906	MS27039-1-09	... SCREW,MACHINE	34
56	PAOZZ	88044	AN960-10L	... WASHER,FLAT	34
57	PBOZZ	73197	BN360-1032-2	... RIVET,BLIND	34
56	PBOZZ	97499	206-052-110-1	... SHOE,SKIS	1
59	PAOZZ	97499	206-050-128-1	... SHOE,SKID	5
59A	XCOZZ	97499	206-052-131-3	.. BALLAST INSTL	1
60	PAOZZ	96906	MS21042L3	... NUT,SELF-LOCKING,EX	4
61	PAOZZ	88044	AN960PD10	... WASHER,FLAT	8
62	PAOZZ	80205	NAS119003P54H	... SCREW,SELF-LOCKING	4
63	PBOZZ	97499	206-052-130-1	... BALLAST,SKID GEAR	2
64	PBOZZ	17564	L2700-206HS	. MODIFICATION KIT FOR USE WITH HIGH SKID GEAR ONLY	1

END OF FIGURE

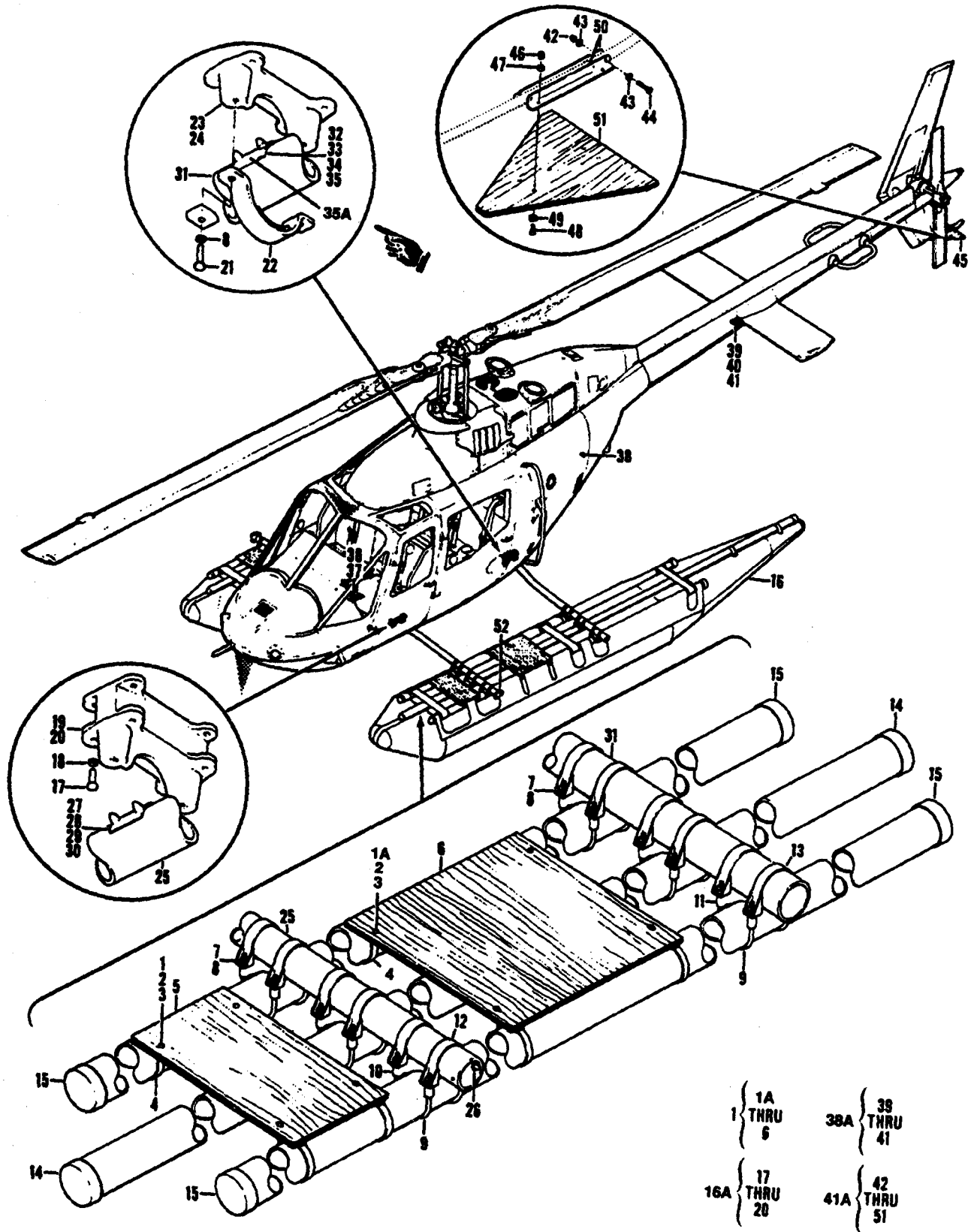

Figure 46. Kit, Float Landing Gear

SECTION II			TM 55-1520-228-23P			
(1)	(2)	(3)	(4)	(5)	(6)	
ITEM NO	SMR CODE	FSCM	PART NUMBER	DESCRIPTION AND USABLE ON CODES(UOC)	QTY	
GROUP 03 ALIGHTING GEAR						
FIGURE 46. KIT, FLOAT LANDING GEAR						
	PAOZZ	97499	206-706-035-3	FLOAT KIT, LANDING G SEE FIG. 2 FOR NHA	1	
	PAOZZ	97499	206-706-035-5	MODIFICATION KIT SEE FIG. 2 FOR NHA.	1	
	PBOZZ	97499	206-706-035-7	FLOAT ASSY, ACFT SEE FIG. 46 FOR NHA.	1	
1	XCFZZ	97499	206-050-160-1	. STEP INSTL U/C PN 206-706-035-3 AND -7	2	
1	XCFZZ	97499	206-050-160-3	. STEP INSTL U/O PN 206-706-035-3 AND -7	2	
1A	PAOZZ	88044	AN525-10R16	. SCREW, MACHINE	4	
2	PAOZZ	96906	MS21042L3	. NUT, SELF-LOCKING, EX	4	
3	PAOZZ	88044	AN960-10L	. WASHER, FLAT	4	
4	PAOZZ	88044	AN742-40	. CLAMP, LOOP	4	
5	XDOZZ	97499	206-050-160-5	. STEP ASSEMBLY, FLOAT	1	
6	PAOZZ	97499	206-050-160-7	. STEP ASSEMBLY, FLOAT	1	
7	PAOZZ	96906	MS21042L4	. NUT, SELF-LOCKING, EX U/O PN 206-706-035-3 AND -7	48	
8	PAOZZ	88044	AN960PD416	. WASHER, FLAT U/O PN 206-706-035-3 AND -7	52	
9	PBOZZ	97499	47-351-020-1	. BOLT, U U/C PN 206-706-035-3 AND -7	24	
10	PBOZZ	97499	206-050-165-9	. BLOCK, LANDING GEAR U/O PN 206-706-035-3 AND -7	6	
11	PBOZZ	97499	206-050-165-11	. BLOCK, LANDING GEAR U/O PN 206-706-035-3 AND -7	6	
12	PAOZZ	97499	206-050-172-13	. STRAP, RETAINING U/O PN 206-706-035-3 AND -7	12	
13	PAOZZ	97499	206-050-172-15	. STRAP, RETAINING U/O PN 206-706-035-3 AND -7	12	
14	PB000	97499	206-050-170-5	. TUBE SECTION, FLOAT U/O PN 206-706-035-3 AND -7	2	
15	PB000	97499	206-050-170-7	. TUBE SECTION, FLOAT U/O PN 206-706-035-3 AND -7	4	
16	PB000	97499	206-050-168-11	. FLOAT, AIRCRAFT, LAND U/C PN 206-706-035-3 AND -7, USE IN PAIRS OR ADD EXTRA BALLASTIC OPPOSITE FLOAT AS REQD., -11 FLOAT IS 6.50 POUNDS HEAVIER	2	
16A	XCFZZ	97499	206-031-586-11	. SPACER INSTL U/O PN 206-706-035-3 AND -7	1	
16A	XCFZZ	97499	206-031-586-15	. SPACER INSTL U/O PN 206-706-035-3 AND -7	1	
17	PAOZZ	88044	AN4-7A	. BOLT, MACHINE QTY (8) REQUIRED FOR PN 206-031-586-11 QTY (6) REQUIRED FOR PN 206-031-586-15	6	
18	PAOZZ	88044	AN960PD416	. WASHER, FLAT QTY (8) REQUIRED FOR PN 206-031-586-11 QTY (6) REQUIRED FOR PN 206-031-586-15	6	

SECTION II

TM 55-1520-228-23P C8

(1) ITEM NO	(2) SMR CODE	(3) FSCM	(4) PART NUMBER	(5) DESCRIPTION AND USABLE ON CODES (UOC)	(6) QTY
19	PBOOO	97499	206-031-586-13	.. SPACER ASSEMBLY,LAN	1
20	PAOZZ	96906	MS21073L4	... NUT,SELF-LOCKING,PL	4
21	PAOZZ	88044	AN4-11A	. BOLT,MACHINE U/O PN 206-706-035-3 AND -7	4
22	PAOZZ	97499	206-052-133-1	. STRAP,RETAINING U/O PN 206-706-035-3 AND -7	2
23	PBOOO	97499	206-030-104-9	. FITTING,LANDING GEA U/O PN 206-706- 035-3 AND -7	2
24	PAOZZ	96906	MS21086L4	.. NUT,SELF-LOCKING,PL	2
25	PBOOO	97499	206-050-169-7	. TUBE SECTION,FLOAT U/O PN 206-706- 035-3 AND-7	1
26	PAOZZ	96906	MS21069L3	.. NUT,SELF-LOCKING,PL	4
27	AOOOO	97499	206-050-110-5	.. STRAP ASSY	2
28	PAOZZ	80205	NAS1055-8-5	... PIN-RIVET,GROOVED	4
29	PAOZZ	80205	NAS179-8	.. COLLAR,GROOVED PIN-	4
30	PAOZZ	80205	NAS42HT8-12	... SPACER,SLEEVE	4
31	PBOOO	97499	206-050-169-11	. TUBE SECTION,FLOAT U/O PN 206-706- 035-3 AND -7	1
32	XAOZZ	97499	206-050-169-25	.. STRAP ASSY	2
33	XDOZZ	80205	NAS1055-8-5	... PIN-RIVET,GROOVED	4
34	PAOZZ	80205	NAS179-8	... COLLAR,GROOVED PIN-	4
35	PAOZZ	80205	NAS42HT8-12	... SPACER,SLEEVE	4
35A	XDOZZ	96906	MS20601MP6W4	... RIVET	4
36	PBOOO	97499	206-706-035-15	. DOUBLER,FLOAT U/O PN 206-706-035-3 AND -7	1
37	PBOZZ	96906	MS3115-8A	.. DUMMY CONNECTOR,REC	1
38	PBOZZ	97499	100-046S40B2	. BUTTON,PLUG U/O PN 206-706-035-3 AND -5	1
38A	XCFZZ	97499	206-032456-9	. SUPPORT INSTL U/O PN 206-706-035-3 AND -5	1
39	MFOZZ	97499	206-032-456-7	.. DOUBLER	1
40	PAOOO	97499	206-032456-3	.. SUPPORT,LIGHT	1
41	PAOZZ	96906	MS21075L06	... NUT,SELF-LOCKING,PL	4
41A	XCFZZ	97499	206-050-166-5	. PLATE INSTL U/O PN 206-706-035-3 AND -7	1
42	PAOZZ	96906	MS21042L3	.. NUT,SELF-LOCKING,EX	2
43	PAOZZ	88044	AN960C10L	.. WASHER,FLAT	4
44	PAOZZ	96906	MS27039-1-17	.. SCREW,MACHINE	2
45	AOOOO	97499	206-050-166-7	.. PLATE ASSY	1
46	PAOZZ	96906	MS21042L3	... NUT,SELF-LOCKING,EX	4
47	PAOZZ	88044	AN960C10L	... WASHER,FLAT	4
49	PAOZZ	97499	140-006-4	... WASHER,DIMPLED	4
50	MFOZZ	97499	206-050-166-21	... CLIP	2
51	MFOZZ	97499	206-050-166-17	... PLATE	1
52	XCFZZ	97499	206-961-299-1	. POSITION LIGHT,MOD U/O PN 206-706- 035-3 SEE FIG. 47 FOR BREAKDOWN	1
52	XCFZZ	97499	206-961-299-5	. POSITION LIGHT U/O PN 206-706-035-5 SEE FIG. 47 FOR BREAKDOWN	1
52	XCFZZ	97499	206-961-299-7	. POSITION LIGHT U/O PN 206-706-035-7 SEE FIG. 47 FOR BREAKDOWN	1

END OF FIGURE

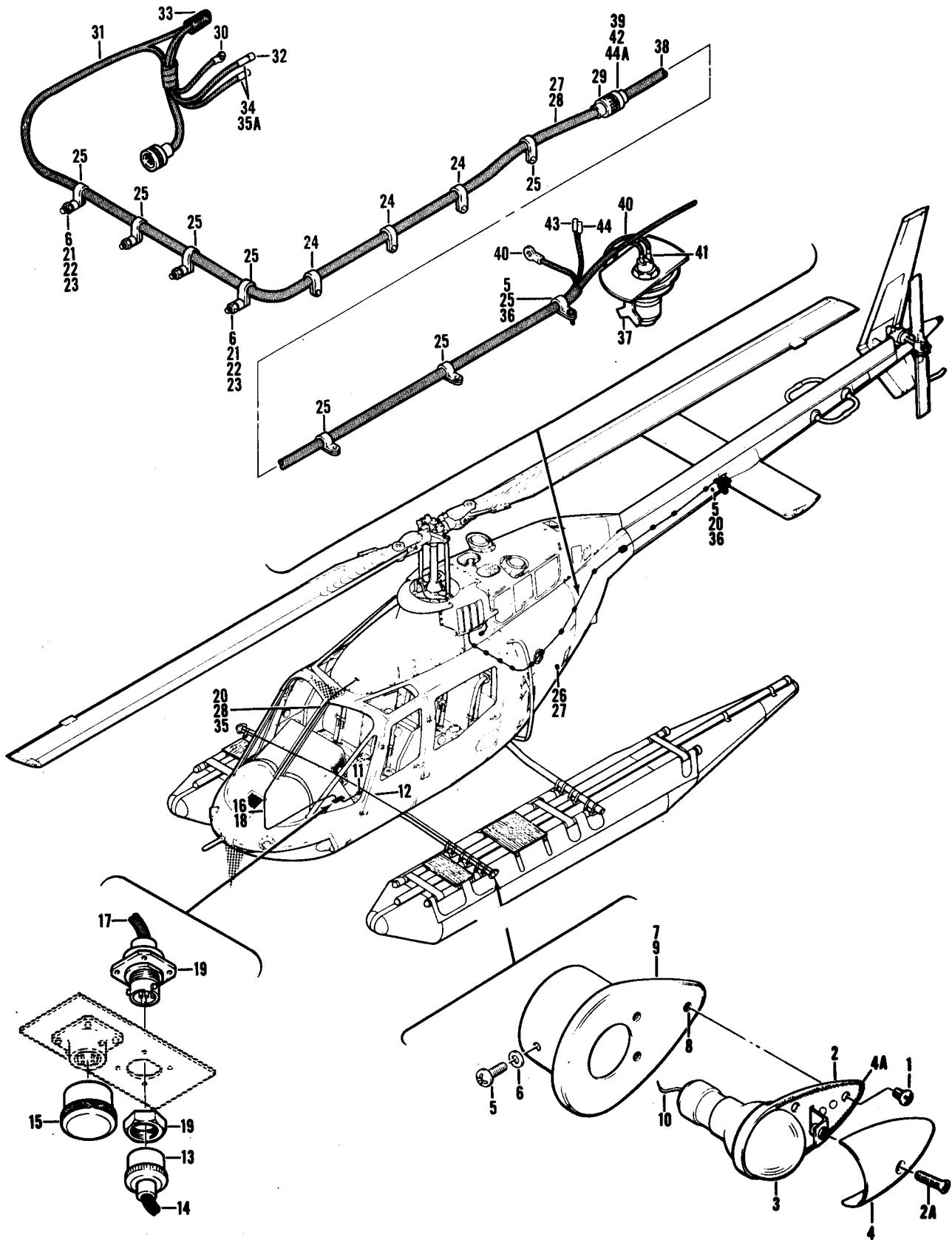

Figure 47. Position Light Modification

SECTION II			TM 55-1520-228-23P C8			
(1)	(2)	(3)	(4)	(5)	(6)	
ITEM NO	SMR CODE	FSCM	PART NUMBER	DESCRIPTION AND USABLE ON CODES(UCC)	GROUP 03 ALIGHTING GEAR	QTY
				FIGURE 47. POSITIONING LIGHT MODIFICATION		
	XCFZZ	97499	206-961-299-1	POSITION LIGHT, MOD SEE FIG. 46 FOR NHA		1
	XCFZZ	97499	206-961-299-5	POSITION LIGHT SEE FIG. 46 FOR NHA.		1
	XCFZZ	97499	206-961-299-7	POSITION LIGHT U/O PN 206-706-035-7 SEE FIG. 46 FOR NHA		1
1	PAOZZ	96906	MS24693S28	. SCREW, MACHINE U/O PN 206-961-299-1 AND -7		6
2	A00ZZ	88044	AN3033-12	. LIGHT ASSY U/O PN 206-961-299-1 AND -7		1
2	A00ZZ	88044	AN3033-13	. LIGHT, NAVIGATIONAL, U/O PN 206-961-299-1 AND -7		1
2A	PAOZZ	96906	MS24693S3C	. SCREW, MACHINE		1
3	PAOZZ	96906	M6363/2-2	. LAMP, INCANDESCENT		1
4	PAOZZ	88044	AN3042-1	. LENS, LIGHT U/O PN AN3033-12		1
4	PAOZZ	88044	AN3042-2	. LENS, LIGHT U/O PN AN3033-13		1
4A	PAOZZ	88044	AN889-1	. GASKET		1
5	PAOZZ	96906	MS35207-263	. SCREW, MACHINE U/O PN 206-961-299-1, QTY (4) U/O PN 206-961-299-7 QTY (1) U/O PN 206-961-299-5		5
6	PAOZZ	88044	AN960PD10L	. WASHER, FLAT U/O PN 206-961-299-7 QTY 4		6
7	PB000	97499	206-075-319-11	. ADAPTER ASSY, LIGHT U/O PN 206-961-299-1 AND -7		1
7	PB000	97499	206-075-319-12	. ADAPTER ASSEMBLY LI U/O PN 206-961-299-1 AND -7		1
8	PAOZZ	80205	NAS1068A06	. NUT, SELF-LOCKING, PL		3
9	PBOZZ	88044	AN3111-2	. RING, ELECTRICAL U/O PN 206-961-299-1 AND -7		2
10	MFFOZZ	97499	85T4-9-2	. TUBE, INSUL U/O P/N 206-961-299-1 AND -7		2
11	PAOZZ	96906	MS35489-91	. GROMMET, NONMETALLIC U/O PN 206-961-299-1 AND -7		1
12	XCFZZ	97499	206-075-217-5	. CABLE ASSY U/O PN 206-961-299-1 AND -7		1
13	PBOZZ	96906	MS3126F8-33P	. CONNECTOR, PLUG, ELEC		1
14	MFOZZ	97499	85T4-6-48	. TUBE		1
15	PBOZZ	97499	30-030-8	. COVER, ELECTRICAL OO U/O PN 206-961-299-1 AND -5		1
16	XCFZZ	97499	206-075-217-3	. CABLE ASSY U/O PN 206-961-299-1 AND -5		1
17	PAOZZ	96906	MS25181-1	. SPLICE, CONDUCTOR		1
18	PAFZZ	96906	MS25036-103	. TERMINAL LUG		1
19	PBOZZ	96906	MS3124E8-33S	. CONNECTOR, RECEPTAC		1
20	PAFZZ	96906	MS25036-102	. TERMINAL, LUG U/O PN 206-961-299-1 AND -5		1
21	PAOZZ	96906	MS21042L3	. NUT, SELF-LOCKING, EX U/O PN 206-961-299-1 AND -5		3

SECTION II			TM 55-1520-228-23P			
(1) ITEM NO	(2) SMR CODE	(3) FSCM	(4) PART NUMBER	(5) DESCRIPTION AND USABLE ON CODES(UOC)	(6) QTY	
22	PAOZZ	80205	NAS43DD3-16	. SPACER, SLEEVE U/O PN 206-961-299-1 AND -5	2	
23	PAOZZ	96906	MS35207-265	. SCREW, MACHINE U/O PN 206-961-299-1 AND -5	2	
24	PAOZZ	96906	MS25281R5	. CLAMP, LOOP U/O PN 206-961-299-1 AND -5	3	
25	PAOZZ	96906	MS25281R4	. CLAMP, LOOP U/O PN 206-961-299-1 AND -5	6	
26	PAOZZ	97499	30-010-1	. SPLICE, CONDUCTOR U/O PN 206-961-299-1 AND -5	1	
27	MFOZZ	97499	85T4-2-6	. TUBE, INSUL U/O PN 206-961-299-1 AND -5	6	
28	XCFZZ	97499	206-075-217-7	. CABLE ASSY U/O PN 206-961-299-1 AND -7	1	
29	XDOZZ	96906	MS3126E14-5S	. CONNECTOR, PLUG, ELEC	1	
30	PAOZZ	96906	MS25036-108	. TERMINAL, LUG	1	
31	PAFZZ	96906	MS25036-103	. TERMINAL, LUG	1	
32	PAFZZ	96906	MS25181-1	. SPLICE, CONDUCTOR	1	
33	XDOZZ	97499	120-063-1	. SPLICE, CONDUCTOR	1	
34	MFOZZ	97499	130-005-6-4	. INSUL, TUBE	1	
35	MFOZZ	97499	130-005-6-8	. INSUL, TUBE	1	
35A	MOOZZ	97499	130-005-8-8	. INSUL, TUBE	1	
36	PAOZZ	88044	AN960D10L	. WASHER, FLAT U/O PN 206-961-299-1 AND -5	3	
37	PBOZZ	97499	206-075-297-1	. SHIELD, LIGHT U/O PN 206-961-299-1 AND -5	1	
38	XCFZZ	97499	206-075-217-9	. CABLE ASSEMBLY U/O PN 206-961-299-1 AND -5	1	
39	PAOZA	96906	MS3474W14-5P	. CONNECTOR, RECEPTAC	1	
40	PAFZZ	96906	MS25036-108	. TERMINAL, LUG	1	
41	PAFZZ	96906	MS25036-102	. TERMINAL, LUG	2	
42	XDOZZ	97499	120-063-1	. SPLICE, CONDUCTOR	1	
43	MFOZZ	97499	130-005-6-4	. INSUL, TUBE	1	
44	MFOZZ	97499	130-005-6-8	. INSUL, TUBE	1	
44A	MOOZZ	97499	130-005-8-8	. INSUL, TUBE	1	

END OF FIGURE

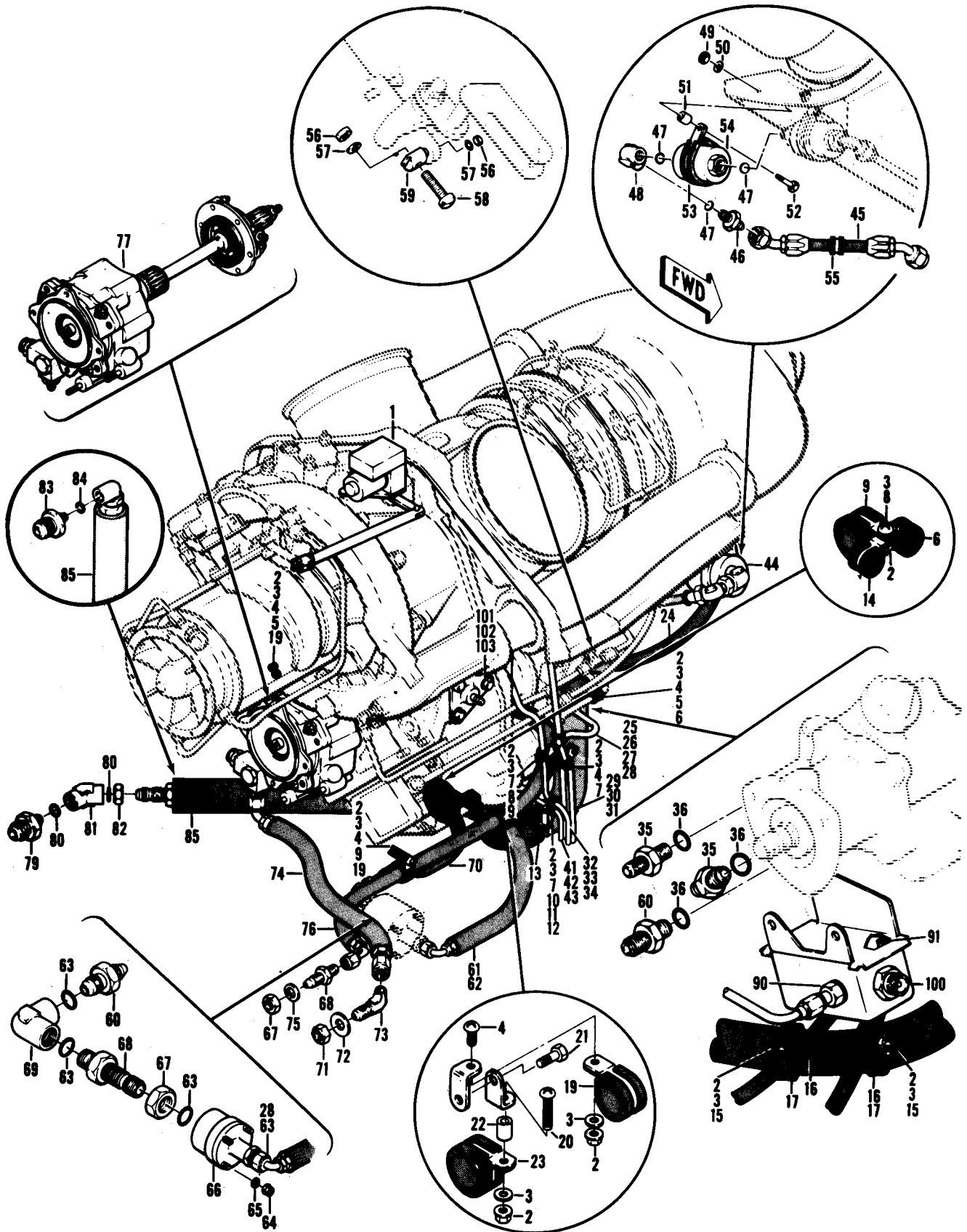

Figure 48. Engine Assembly (Sheet 1 of 3)

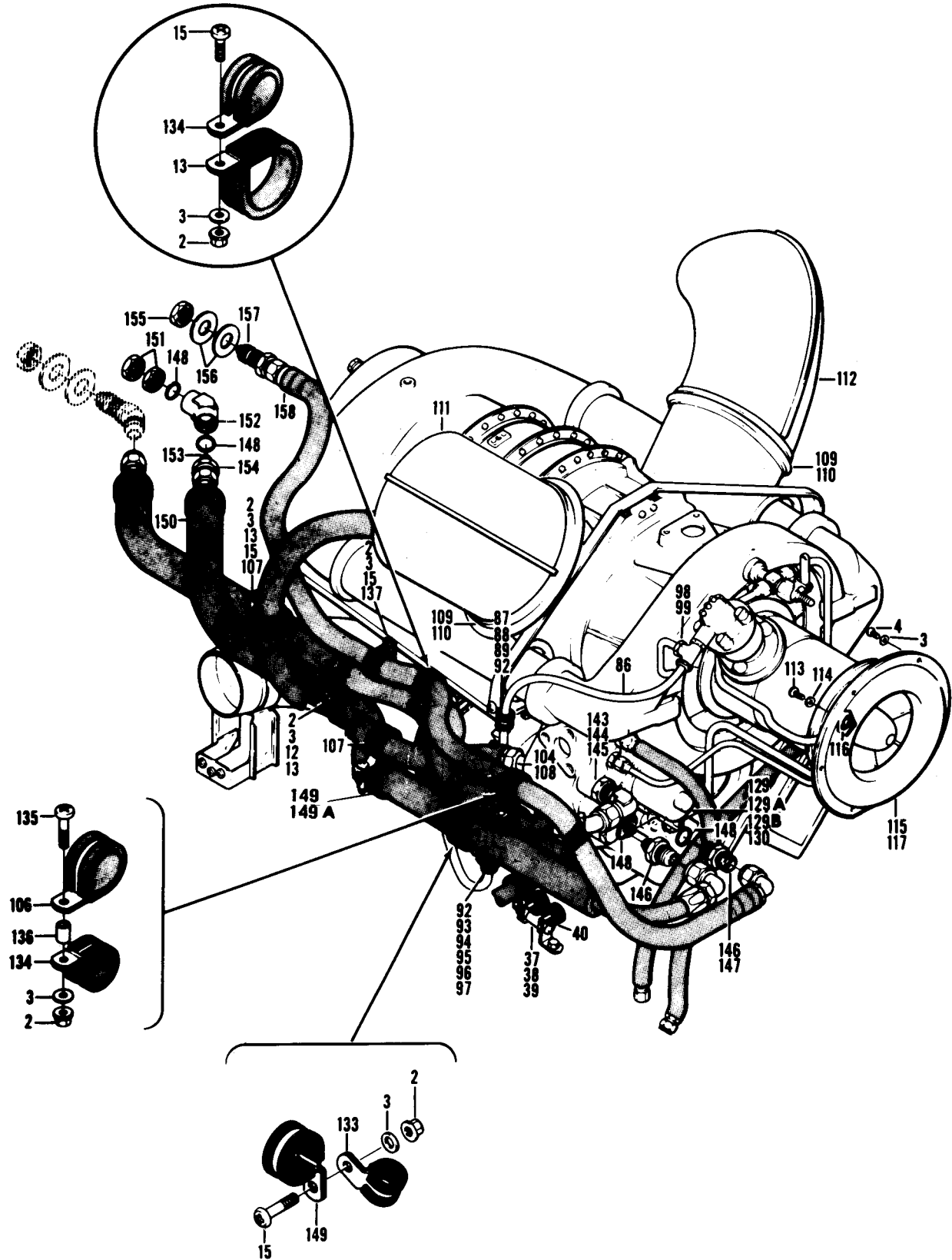

Figure 48. Engine Assembly (Sheet 2 of 3)

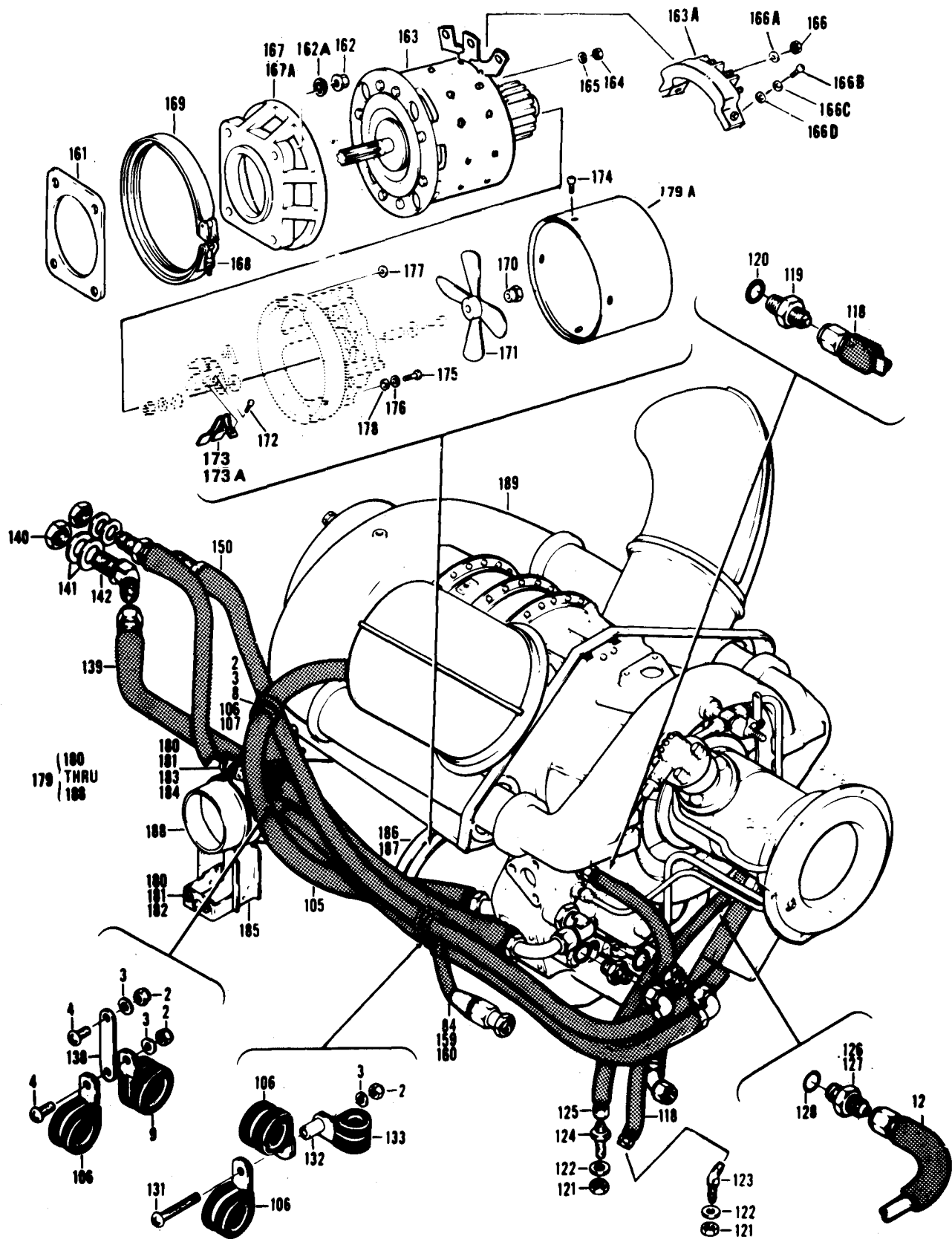

Figure 48. Engine Assembly (Sheet 3 of 3)

SECTION II		TM 55-1520-228-23P			
(1) ITEM NO	(2) SMR CODE	(3) FSCM	(4) PART NUMBER	(5) DESCRIPTION AND USABLE ON CODES(UOC) (QTY)	(6) (QTY)
GROUP 04 POWER PLANT INSTALLATION					
FIGURE 48. ENGINE ASSEMBLY					
	XCFZZ	97499	206-02-001-1	ENGINE ASSY USBL EFF 68-16687 THRU 70-15215 SEE FIG.2 FOR NHA 58A	1
	XCFZZ	97499	206-062-001-5	ENGINE ASSY USBL EFF 70-15216 THRU 70-15649 SEE FIG.2 FOR NHA 58A	1
	XCFZZ	97499	206-062-001-15	ENGINE ASSY USBL EFF 72-21061 AND SUB SEE FIG.2 FOR NHA.	1
1	XCFZZ	97499	206-061-709-5	. CONTROL INSTL, A/ICE SEE FIG.103 FOR BREAKDOWN.	1
2	PAOZZ	96906	MS21042L3	. NUT, SELF-LOCKING, EX QTY (8) REQUIRED FOR 206-062-001-7	15
3	PAOZZ	88044	AN960PD10L	. WASHER, FLAT	22
4	PAOZZ	96906	MS35207-263	. SCREW, MACHINE U/O PN 206-062-001-1 AND -5 QTY 11 REQUIRED FOR 206-062-001-7AND -15	14
5	XDOZZ	81996	EAB700D5	. CLAMP, LOOP	2
6	XDOZZ	81996	EAB700D7	. CLAMP, LOOP U/O PN 206-062-100-1, -5 AND -7 QTY (1)REQUIRED FOR 206-062-001-15	2
7	XDOZZ	81996	EAB700D4	. CLAMP, LOOP	5
8	PAOZZ	96906	MS35207-264	. SCREW, MACHINE U/O PN 206-062-001-1, -5 QTY (1)REQUIRED FOR 206-062-001-7, -15.	3
9	XDOZZ	81996	EAB700D14	. CLAMP, LOOP U/O PN 206-062-001-1-5 QTY (1)REQUIRED FOR 206-062-001-7, -15	4
10	XDOZZ	81996	EAB700D3	. CLAMP, LOOP	1
11	PAOZZ	96906	MS27039-1-21	. SCREW, MACHINE U/O PN 206-062-001-7 UOC: 58A	2
12	PAOZZ	80205	NAS43DD3-48	. SPACER, SLEEVE U/O PN 206-062-001-7 UOC: 58A	2
13	PAOZZ	96906	MS21919WDG25	. CLAMP, LOOP U/O PN 206-062-001-7-15, QTY 4 REQUIRED FOR 206-062-001-15	6
14	PAOZZ	96906	MS21122-6	. CLAMP, LOOP U/O PN 206-062-001-1, -5, -7	1
15	PAOZZ	96906	MS27039-1-10	. SCREW, MACHINE U/O P/N 206-062-001-15 QTY (3)REQUIRED FOR 206-062-001-7	5
16	PAOZZ	96906	MS21122-13	. CLAMP, LOOP U/O PN 206-062-001-15 QTY (1) REQUIRED FOR 206-062-001-7.	2
17	PAOZZ	81996	EAB700D28	. CLAMP, LOOP U/O PN 206-062-001-15.	3
19	PAOZZ	96906	MS21122-12	. CLAMP, LOOP	3
20	PAOZZ	96906	MS35207-266	. SCREW, MACHINE U/O PN 206-062-001-1, -5.	1
21	PAOZZ	88044	AN3-7A	UOC: 58A	1
22	PAOZZ	80205	NAS43DD3-26	. BOLT, MACHINE U/O PN 206-062-001-15 . SPACER, SLEEVE U/O PN 206-062-001-	1

SECTION II			TM 55-1520-228-23P C8		(5)	(6)
(1) ITEM NO	(2) SMR CODE	(3) FSCM	(4) PART NUMBER	DESCRIPTION AND USABLE ON CODES(UOC)		QTY
23	XDOZZ	81996	EAB700D15	5, -15 . CLAMP, LOOP U/O PN 206-062-001-1, -5 UOC: 58A		1
24	PAOZZ	98441	156652-4S0135	. HOSE ASSY		1
25	M000Z	97499	206-063-678-1	. TUBE ASSY UOC: 58C		2
	XCFZZ	97499	206-062-001-7	ENGINE ASSY USBL EFF 71-20340 THRU 71-20865 SEE FIG.2 FOR NHA UOC: 58A		1
25	M000Z	97499	206-063-636-1	. TUBE ASSY UOC: 58A		2
26	PAOZZ	88044	AN818-4D	.. NUT U/C PN 206-063-678-1 UOC : 58C		1
27	PAOZZ	96906	MS20819-4D	.. SLEEVE U/O PN 206-063-678-1 UOC: 58C		1
28	PAOZZ	96906	MS24392-4	. UNION		2
29	MFOZZ	97499	206-062-635-1	. TUBE ASSY OBS AFT COMPL W MWO55- 1520-228-50-6 UOC: 58A		1
29	M00ZZ	97499	206-063-679-1	. TUBE ASSY UOC: 58C		1
30	PAOZZ	88044	AN818-4J	.. NUT		1
31	PAOZZ	96906	MS20819-4J	.. SLEEVE		1
32	MFOZZ	97499	206-062-634-1	. TUBE ASSY OBS AFT COMPL W MWO 55- 1520-228-50-6 UOC: 58A		1
32	M00ZZ	97499	206-063-680-1	. TUBE ASSY UOC: 58C		1
33	PAOZZ	88044	AN818-4J	.. NUT		1
34	PAOZZ	96906	MS20819-4J	.. SLEEVE		1
35	PAOZZ	96906	MS24392-3	. NI PPLE, TUBE.		2
36	PCOZZ	96906	MS29512-03	. PACKI NG, PREFORMED.		3
37	PAOZZ	00724	23-01191-059	. SCREW, MACHINE		1
38	PAOZZ	88044	AN960-10L	UOC: 58C . WASHER, FLAT.		1
39	PAOZZ	80205	NAS43DD3-16	. SPACER, SLEEVE UOC: 58C		1
40	PAOZZ	96906	MS21919DG3	. CLAMP, LOOP UOC: 58C		1
41	MFOZZ	97499	206-062-633-1	. TUBE ASSY OBS AFT COMPL W MWO55- 1520-228-50-6 UOC: 58A		1
41	M00ZZ	97499	206-062-678-1	. TUBE ASSY UOC: 58C		1
42	PAOZZ	88044	AN818-3J	.. NUT		1
43	XDOZZ	96906	MS20819-3J	.. SLEEVE		1
44	XCFZZ	73342	6858338	. ACCUMULATOR		1
45	PAOZZ	73342	6849471-041090	.. HOSE ASSY		1
46	XDOZZ	88044	AN815-4S	. UNION		1
47	PCOZZ	81349	M83248-1-904	.. PACKI NG, PREFORMED.		3
48	PAOZZ	88044	AN939S4	.. ELBOW, BOSS		1
49	PAOZZ	96906	MS21043-3	.. NUT, SELF-LOCKI NG, EX.		1
50	PAOZZ	88044	AN122581	.. WASHER		1

SECTION II			TM 55-1520-228-23P			
(1)	(2)	(3)	(4)		(5)	(6)
ITEM NO	SMR CODE	FSCM	PART NUMBER		DESCRIPTION AND USABLE ON CODES(UOC)	QTY
23	XDOZZ	81996	EAB700D15		5, -15 .. CLAMP, LOOP U/O PN 206-062-001-1, -5 UOC: 58A	1
24	PAOZZ	98441	156652-4S0135		.. HOSE ASSY	1
25	M00OZ	97499	206-063-678-1		.. TUBE ASSY UOC: 58C	2
	XCFZZ	97499	206-062-001-7		ENGINE ASSY USBL EFF 71-20340 THRU 71-20865 SEE FIG. 2 FOR NHA UOC: 58A	1
26	PAOZZ	88044	AN818-4D		.. NUT U/C PN 206-063-678-1 UOC : 58C	1
27	PAOZZ	96906	MS20819-4D		.. SLEEVE U/O PN 206-063-678-1 UOC: 58C	1
28	PAOZZ	96906	MS24392-4		.. UNION	2
29	MFOZZ	97499	206-062-635-1		.. TUBE ASSY OBS AFT COMPL W MWO55- 1520-228-50-6 UOC: 58A	1
29	M0OZZ	97499	206-063-679-1		.. TUBE ASSY UOC: 58C	1
30	PAOZZ	88044	AN818-4J		.. NUT	1
31	PAOZZ	96906	MS20819-4J		.. SLEEVE	1
32	MFOZZ	97499	206-062-634-1		.. TUBE ASSY OBS AFT COMPL W MWO 55- 1520-228-50-6 UOC: 58A	1
32	M0OZZ	97499	206-063-680-1		.. TUBE ASSY UOC: 58C	1
33	PAOZZ	88044	AN818-4J		.. NUT	1
34	PAOZZ	96906	MS20819-4J		.. SLEEVE	1
35	PAOZZ	96906	MS24392-3		.. NI PPLE, TUBE	2
36	PCOZZ	96906	MS29512-03		.. PACKING, PREFORMED	3
37	PAOZZ	00724	23-01191-059		.. SCREW, MACHINE UOC: 58C	1
38	PAOZZ	88044	AN960-10L		.. WASHER, FLAT UOC: 58C	1
39	PAOZZ	80205	NAS43DD3-16		.. SPACER, SLEEVE UOC: 58C	1
40	PAOZZ	96906	MS21919DG3		.. CLAMP, LOOP UOC: 58C	1
41	MFOZZ	97499	206-062-633-1		.. TUBE ASSY OBS AFT COMPL W MWO55- 1520-228-50-6 UOC: 58A	1
41	M0OZZ	97499	206-062-678-1		.. TUBE ASSY UOC: 58C	1
42	PAOZZ	88044	AN818-3J		.. NUT	1
43	XDOZZ	96906	MS20819-3J		.. SLEEVE	1
44	XCFZZ	73342	6858338		.. ACCUMULATOR	1
45	PAOZZ	73342	6849471-041090		.. HOSE ASSY	1
46	XDOZZ	88044	AN815-4S		.. UNION	1
47	PCOZZ	81349	M83248-1-904		.. PACKING, PREFORMED	3
48	PAOZZ	88044	AN939S4		.. ELBOW, BOSS	1
49	PAOZZ	96906	MS21043-3		.. NUT, SELF-LOCKING, EX.	1
50	PAOZZ	88044	AN122581		.. WASHER	1

SECTION II			TM 55-1520-228-23P			
(1)	(2)	(3)	(4)	(5)	(6)	
ITEM NO	SMR CODE	FSCM	PART NUMBER	DESCRIPTION AND USABLE ON CODES(UOC)	QTY	
				UOC: 58C		
87	PAOZZ	96906	MS3367-5-9	. STRAP, TI EDOWN, ELECT	1	
88	PAOZZ	63005	6849468-0805	. BOLT, INTERNAL WRENC	1	
				UOC: 58C		
89	PAOZZ	11815	T4591-836	NUT, PLAIN, EXTENDED	1	
				UOC: 58C		
90	PAOZZ	96906	MS24404J4	. PLUG, TUBE FITTING, T	1	
				UOC: 58C		
91	PAOZZ	80205	NAS43DD3-154	. SPACER, SLEEVE	4	
92	XDOZZ	81996	EAB700-5	. CLAMP, LOOP	3	
				UOC: 58C		
93	PAOZZ	96906	MS21043-3	. NUT, SELF-LOCKING, EX.	2	
				UOC: 58C		
94	PAOZZ	88044	AN960C10L	. WASHER, FLAT.	2	
				UOC: 58C		
95	PAOZZ	88044	AN3-3A	. BOLT, MACHINE	2	
				UOC: 58C		
96	PAOZZ	96906	MS9592-210	. BRACKET, ANGLE	1	
				UOC: 58C		
97	PAOZZ	96906	MS9592-138	. BRACKET, ANGLE.	1	
				UOC: 58C		
98	XDOZZ	88044	AN804J4	. TEE, TUBE	2	
				UOC: 58C		
99	PAOZZ	81349	M83248-1-904	. PACKING, PREFORMED.	1	
				UOC: 58C		
100	PAOZZ	73342	6877740	. AUTO-REIGNITION KIT U/O PN 206-062-001-15	1	
				UOC: 58A		
100	XBOZZ	73342	6896070	. AUTO-REIGNITION KIT	1	
				UOC: 58C		
101	PAOZZ	88044	AN5CH4A	. BOLT, MACHINE	9	
102	PAOZZ	88044	AN960-516L	. WASHER, FLAT.	9	
103	PAOZZ	97499	206-061-104-3	. FITTING ENGINE	3	
104	PCOZZ	96906	MS29561-119	. PACKING, PREFORMED.	1	
105	MFOZZ	97499	70-009L000T362	. HOSE ASSY	1	
106	PAOZZ	96906	MS21122-16	. CLAMP, LOOP U/O PN 206-062-001-1, -5 QTY (2)REQUIRED FOR 206-062-001-7, -15.	4	
				UOC: 58C		
107	PAOZZ	81996	EAB700D20	. CLAMP, LOOP.	1	
108	PAOZZ	96906	MS24392D12	. NI PPLE, TUBE	1	
109	PAOZZ	94581	4606AC	. COUPLING, CLAMP	2	
110	PAOZZ	11599	28912-2	. NUT, PLAIN, HEXAGON	2	
111	PAOFF	97499	206-061-300-7	. DUCT, EXHAUST, RH.	1	
				UOC: 58A		
111	PAOFF	10234	407-0011-2	. EXHAUST STACK, I R, RH	1	
112	PAOFF	97499	206-061-300-27	. DUCT, EXHAUST, LH.	1	
				UOC: 58A		
112	PAOFF	10234	407-0011-1	. EXHAUST STACK, I R, LH	1	
113	PAOZZ	96906	MS27039-0807	. SCREW, MACHINE	5	
113	PAOZZ	96906	MS27039-0809	. SCREW, MACHINE	5	
114	PAOZZ	88044	AN960PD8L	. WASHER, FLAT	5	
115	PA000	97499	206-062-224-9	. BELLMOUTH ASSY	1	

SECTION II			TM 55-1520-228-23P C8			
(1)	(2)	(3)	(4)	(5)	(6)	(6)
ITEM NO	SMR CODE	FSCM	PART NUMBER	DESCRIPTION AND USABLE ON CODES(UOC)	QTY	
115	PA000	97499	206-062-224-101	UOC: 58A . SEGMENT, AIRDUCT	1	
115	PA000	97499	206-061-230-101	UOC: 58A . BELLMOUTH ASSY, SEAL	1	
116	PAOZZ	96906	MS21059L08K	UOC: 58C . . NUT, SELF-LOCKING	5	
117	MOOZZ	97499	206-061-230-17	UOC: 58A . . GASKET	1	
117	MOOZZ	97499	206-061-230-107	UOC: 58C . . GASKET	1	
118	MFOZZ	97499	70-009E000X134	UOC: 58C . HOSE ASSY	1	
119	PAOZZ	97499	206-060-533-1	. RESTRICTOR ASSY	1	
120	PCOZZ	80205	NAS617-4	. PACKING, PREFORMED	1	
121	PAOZZ	81352	AN924-3	. NUT, PLAIN, HEXAGON	2	
122	PAOZZ	88044	AN960-616L	. WASHER, FLAT	2	
123	PAOZZ	88044	MS24396-3	. ELBOW, TUBE	1	
124	PAOZZ	96906	MS24393-3	. NIPPLE, TUBE	1	
125	MFOZZ	97499	70-009E000X205	. HOSE ASSY	1	
126	PA000	97499	206-061-510-1	. RESTRICTOR ASSY	1	
127	PAOZZ	96906	MS24392D3	. NIPPLE, TUBE	1	
127A	XAOZZ	97499	206-061-510-3	. PLUG	2	
128	PCOZZ	80205	NAS617-3	. PACKING, PREFORMED	1	
129	PAOZZ	97499	206-062-627-1	. GENERATOR, TACHOMETE INTRCH PN 22A658	2	
129A	PAOZZ	97499	MS21042-L4	. NUT, SELF-LOCKING	4	
129B	PAOZZ	88044	AN960-416L	. WASHER, FLAT	4	
130	PAOZZ	96906	MS9134-01	. GASKET	2	
131	PAOZZ	96906	MS35207-268	. SCREW, MACHINE	1	
132	PAOZZ	80205	NAS43DD3-32	UOC: 58A . SPACER, SLEEVE	1	
133	PAOZZ	81996	EAB700D11	UOC: 58A . CLAMP, LOOP	2	
134	PAOZZ	81996	EAB700D16	. CLAMP, LOOP U/O P/N 206-062-001-7, - 15	1	
135	PAOZZ	96906	MS27039-1-13	. SCREW, MACHINE U/O PN 206-062-001- 7, -15	1	
136	PAOZZ	80205	NAS43DD3-24	. SPACER, SLEEVE U/O PN 206-062-001- 7, -15	1	
137	PAOZZ	96906	MS27039-1-06	. SCREW, MACHINE U/O PN 206-062-001- 7, -15	1	
138	MFOZZ	97499	206-061-010-1	. CLIP U/O PN 206-062-001-1, -5.	1	
139	PAOZZ	97499	206-062-527-3	UOC: 58A . HOSE ASSY U/O PN 206-062-001-7, -15	1	
140	PAOZZ	96906	MS24400-10	. NUT, PLAIN, HEXAGCN	1	
141	PAOZZ	88044	AN960PD1416	. WASHER, FLAT	2	
142	PAOZZ	96906	MS24396-10	. ELBOW, TUBE	1	
143	PAOZZ	88044	AN924-10D	. NUT, PLAIN, HEXAGON	1	
144	PCOZZ	80205	NAS617-10	. PACKING PREFORMED	1	
145	PAOZZ	96906	MS24394D10	. ELBOW, TUBE	1	
146	PAOZZ	96906	MS24392D8	. NIPPLE, TUBE QTY (1) USED ON 206- 062-001-7 AND -15	2	
147	PAOZZ	97499	206-061-539-1	. REDUCER, TUBE U/O PN 206-062-001-7, -15	1	
148	PCOZZ	80205	NAS617-8	. PACKING, PREFORMED	5	

SECTION II

TM 55-1520-228-23P C8

(1) ITEM NO	(2) SMR CODE	(3) FSCM	(4) PART NUMBER	(5) DESCRIPTION AND USABLE ON CODES(UOC)	(6) QTY
149	PAOZZ	96906	MS21919WDG26	. CLAMP, LOOP	2
				UOC: 58C	
150	MFOZZ	97499	70-009J000V364	. HOSE ASSY U/O PN 206-062-001-1, -5.	1
				UOC: 58A	
150	PAOZZ	97499	206-062-527-1	. HOSE ASSY U/O PN 206-062-001-7, -15	1
				UOC: 58A	
150	PAOZZ	97499	206-062-528-1	. HOSE ASSY INTRCH PN AE704931-1.	1
				UOC: 58C	
151	PAOZZ	97499	206-060-658-1	. NUT, SPECIAL U/O PN 206-062-001-7, -15	2
				UOC: 58A	
152	PAOZZ	88044	AN941-8	. ELBOW, BOSS U/O PN 206-062-001-7, -15	1
153	PAOZZ	88044	AN960PD1216L	. WASHER, FLAT U/O P/N 206-062-001-7-15	3
154	PAOZZ	88044	AN919-15	. REDUCER, TUBE U/O PN 206-062-001-7, -15	1
				UOC: 58A	
154	PAOZZ	96906	MS24399-16	. REDUCER, TUBE	1
				UOC: 58A	
154	PAOZZ	96906	MS24392D1C	. NIPPLE, TUBE	1
				UOC: 58C	
155	PAOZZ	18876	8146475	. NUT, PLAIN, HEXAGON	1
156	PAOZZ	88044	AN960PD1216	. WASHER, FLAT	2
157	PAOZZ	96906	MS24393-8	. NIPPLE, TUBE	1
158	MFOZZ	98441	156654-8D0400	. HOSE ASSY U/O PN 206-062-001-1, -5.	1
158	MFOZZ	98441	156666-8D0424	. HOSE ASSY U/O PN 206-062-001-7, -15	1
				UOC: 58A	
158	PAOZZ	98441	156722-8-0424	. HOSE ASSY	1
				UOC: 58C	
159	PAOZZ	96906	MS24399D8	. REDUCER, TUBE U/O P/N 206-062-001-1, -5.	1
				UOC: 58A	
160	MFOZZ	97499	70-009H140W240	. HOSE ASSY	1
				UOC: 58A	
161	PAOZZ	96906	MS9135-01	. GASKET	1
162	PAOZZ	96906	MS21042-5	. NUT, SELF-LOCKING	4
162A	PAOZZ	88044	AN9600516	. WASHER, FLAT	4
163	PAODD	32970	150SG111Q-1	. STARTER-GENERATOR, E INTRCH PN23032-020 AND 150SG111Q-1	1
163A	PAOZZ	31435	23032-1518	. TERMINAL BOARD AND.	1
164	PAOZZ	96906	MS21083B3	. NUT, SELF-LOCKING, HE	2
165	PAOZZ	88044	AN960B10	. WASHER, FLAT	2
166	PAOZZ	96906	MS21083B6	. NUT, SELF-LOCKING, HE	3
166A	PAOZZ	88044	AN961-616	. WASHER, FLAT	3
166B	PAOZZ	96906	MS35265-65	. SCREW, MACHINE	2
166C	PAOZZ	96906	MS35338-43	. WASHER BLOCK	2
166C	PAOZZ	88044	AN960-10L	WASHER, FLAT	2
167	PAOZZ	31435	23032-2201	. END BELL, ELECTRICAL U/O PN 23032-022	1
167A	PAOZZ	32970	150SG1040	. PLATE, RETAINING, BEA.	1
168	PAOZZ	96906	MS21045-3	. NUT, SELF-LOCKING, HE	1

SECTION II			TM 55-1520-228-23P C8		
(1)	(2)	(3)	(4)	(5)	(6)
ITEM NO	SMR CODE	FSCM	PART NUMBER	DESCRIPTION AND USABLE ON CODES(UOC)	QTY
169	PAOZZ	31435	23032-1586	.. CLAMP, LOOP U/O PN 23032-022.....	1
170	PAFZZ	31435	02-4107-01	.. NUT, SELF-LOCKING, DC U/O PN 23032-022.....	1
171	PAFZZ	31435	23032-1303	.. FAN ASSEMBLY, STARTE U/O PN 23032-022.....	1
172	PAFZZ	31435	05-340200	.. SCREW, MACHI NE U/O PN 23032-022...	4
173	PAFZZ	31435	23033-1141	.. BRUSH, ELECTRICAL CO U/O PN 23032-022.....	4
173A	PAFZZ	32970	150SG1009-5	.. BRUSH, ELECTRICAL CO U/O PN 150SG1110-1.....	4
174	PAFZZ	31435	05-346371	.. SCREW, MACHI NE U/O PN 23032-022..	4
175	PAFZZ	96906	MS35265-49	.. SCREW, MACHI NE U/O PN 23032-022.....	8
176	PAFZZ	96906	MS35338-42	WASHER, LOCK U/O PN 23032-022.....	8
177	PAFZZ	96906	MS35333-38	.. WASHER, LOCK U/O PN 2302-022.....	2
178	PAFZZ	31435	05-370176	.. WASHER, FLAT U/C PN 23032-022.....	8
179	XCFZZ	97499	206-062-215-1	.. DUCT INSTL.....	1
179A	PAFZZ	31435	23032-1336	.. COVER ASSY, GENERATO.....	1
180	PAOZZ	96906	MS21042L3	.. NUT, SELF-LOCKING, EX.....	4
181	PAOZZ	88044	AN960PD10L	.. WASHER, FLAT.....	5
182	PAOZZ	96906	MS27039-1-06	.. SCREW, MACHI NE.....	3
183	PAOZZ	80205	NAS43DD3-16	.. SPACER, SLEEVE.....	1
184	PAOZZ	96906	MS35207-265	.. SCREW, MACHI NE.....	1
185	PAOZZ	97499	206-062-219-1	SUPPORT ASSY, DUCT.....	1
186	PAOZZ	96906	MS21920-45	CLAMP, HOSE.....	1
187	PAOZZ	97499	206-062-215-15	SPACER.....	1
188	PAOZZ	97499	206-062-218-1	DUCT, COOLING.....	1
189	PAODD	73342	T63A700	ENGINE, AIRCRAFT, TUR INTRCH PN 6874201.....	1
189	PAODD	73342	6874201	UOC: 58A ENGINE, AIRCRAFT, TUR INTRCH PN T63A700.....	REF
189	PAODD	73342	T63-A-720	UOC: 58A ENGINE, AIRCRAFT, TUR "INTRCH P/N 6887191 UOC: 58C	
189	PAODD	63005	6887191	ENGINE, AIRCRAFT, TUR INTRCH PN T63-A-720	1

END OF FIGURE

(1) ITEM NO.	SECTION II (2) SMR CODE	(3) FSCM	(4) PART NUMBER	(5) DESCRIPTION AND USABLE ON CODES (UOC)	(6) QTY
TM 55-1520-228-23P C8					
GROUP 04 POWER PLANT INSTALLATION					
FIGURE 49. BLEED AIR INSTALLATION					
	XCFZZ	97499	206-062-2C2-7	BLEED AIR INSTL SEE FIG.2 FOR NHA..	1
1	PAOZZ	96906	MS21042L3	.NUT, SELF-LOCKING, EX HEXAGON.....	2
2	PAOZZ	88044	AN960-10L	.WASHER, FLAT	1
3	PAOZZ	96906	MS35207-263	.SCREW, MACHINE	1
4	PAOZZ	96906	MS21122C10	.CLAMP, LOOP	1
5	PAOZZ	81996	EAB700-11	.CLAMP, LOOP	1
6	PBOZZ	97499	206-062-2C3-1	.TUBE, BENT, METALLIC	1
7	PAOZZ	88044	AN814-3CL	.PLUG, MACHINE THREAD	1
8	PAOZZ	83259	3-903S455-7	.PACKING, PREFORMED	2
9	PAOZZ	79326	B9T8B	.ELBOW, TUBE TO BOSS	2
UOC: 58A					
9A	PAOZZ	79326	B9T8E	.ELBOW ASSEMBLY	1
UOC: 58C					
9B	PAOZZ	79326	B9T8D	.ELBOW ASSEMBLY	1
UOC: 58C					
10	PAOZZ	79326	3608-8-9	.RING, RETAINING	2
10A	PAOZZ	02697	2-112S455-70	.PACKING, PREFORMED	4
11	PAOZZ	81352	AN924-8	.NUT, PLAIN, HEXAGON	2
12	PAOZZ	02697	2-112S455-70	.PACKING, PREFORME	2
13	PAOZZ	97499	206-062-222-1	.TUBE AND CONNECTOR	1
14	PAOZZ	97499	206-062-229-1	.FITTING, AIR BLEEDER	1
UOC: 58C					
14A	PAOZZ	96906	MS24392J6	.NIPPLE, TUBE	1
15	PAOZZ	99755	11076-1	.HOSE ASSEMBLY, METAL	1
16	PAOZZ	99755	11453-3	.HOSE ASSEMBLY, METAL	1
UOC: 58C					
17	PAOZZ	81352	AN924-6J	.NUT, PLAIN, HEXAGON	1
18	PAOZZ	81352	AN960PD916L	.WASHER, FLAT	1
19	PAOZZ	97499	204-060-534-3	.GASKET	1
20	PAOZZ	99755	11060-1	.TUBE, BENT, METALLIC	1
UOC: 58A					
20	PAOZZ	99755	11400-1	.TUBE, BENT, METALLIC	1
UOC: 58C or 58A with A720 Engine					
21	PAOZZ	14541	1-02S-001-008	.PACKING, PREFORMED	1
22	PBOZZ	97499	206-062-225-1	.TUBE ASSEMBLY, METAL USE-AFT-CMPL- W MWO 55-1520-228-30/9	1
23	PBOZZ	97499	206-062-226-1	.TUBE ASSEMBLY, METAL USE-AFT-CMPL- W MWO 55-1520-228-30/9	1
24	PAOZZ	96906	MS24392D6	.NIPPLE, TUBE USE-AFT-CMPL-W MWO 55-1520-228-30-9	2
25	PAOZZ	96906	MS35769-1C	.GASKET	2
26	PAOZZ	83259	2-110S455-7	.PACKING, PREFORME	3
27	PAOZZ	02697	3-906S455-7	.PACKING PREFORME USE-AFT-CMPL -W MWO 55-1520-228-30/9	2
28	PAOZZ	96906	MS24395-6	.TEE, TUBE USE-AFT-CMPL-W MWO 55-1520-228-3C/9	1
29	PAOZZ	88044	AN924-16D	.NUT, PLAIN HEXAGON	1
30	PAOZZ	96906	MS21042L08	.NUT, SELF-LOCKING, EX	1
31	PAOZZ	80205	NAS1169-8L	.WASHER, SPRING TENS	2
32	PAOZZ	96906	MS35206-248	.SCREW, MACHINE	1

SECTION II

TM 55-1520-228-23P

(1) ITEM NO	(2) SMR CODE	(3) FSCM	(4) PART NUMBER	(5) DESCRIPTION AND USABLE ON CODES(UOC)	(6) QTY
33	PAOZZ	97499	206-062-223-1	. BOOT ASSY, BLEED	1
34	PAOZZ	79326	B21T	. DOUBLE WYE ASSEMBLY	1
35	PAOZZ	79326	3608-10-9	.. RING, RETAINING	2
36	PAOZZ	79326	3608-8-9	.. RING, RETAINING	4
37	PAOZZ	79326	3618-8-03	. ADAPTER, STRAIGHT, PI	4
38	PAOZZ	79326	3618-6-3	. ADAPTER, STRAIGHT, PI	1
39	PAOZZ	79326	3610-60-14	. ADAPTER, STRAIGHT, TU	1
40	PAOZZ	79326	3618-10-03	.. COUPLING, FLEXIBLE	1

END OF FIGURE

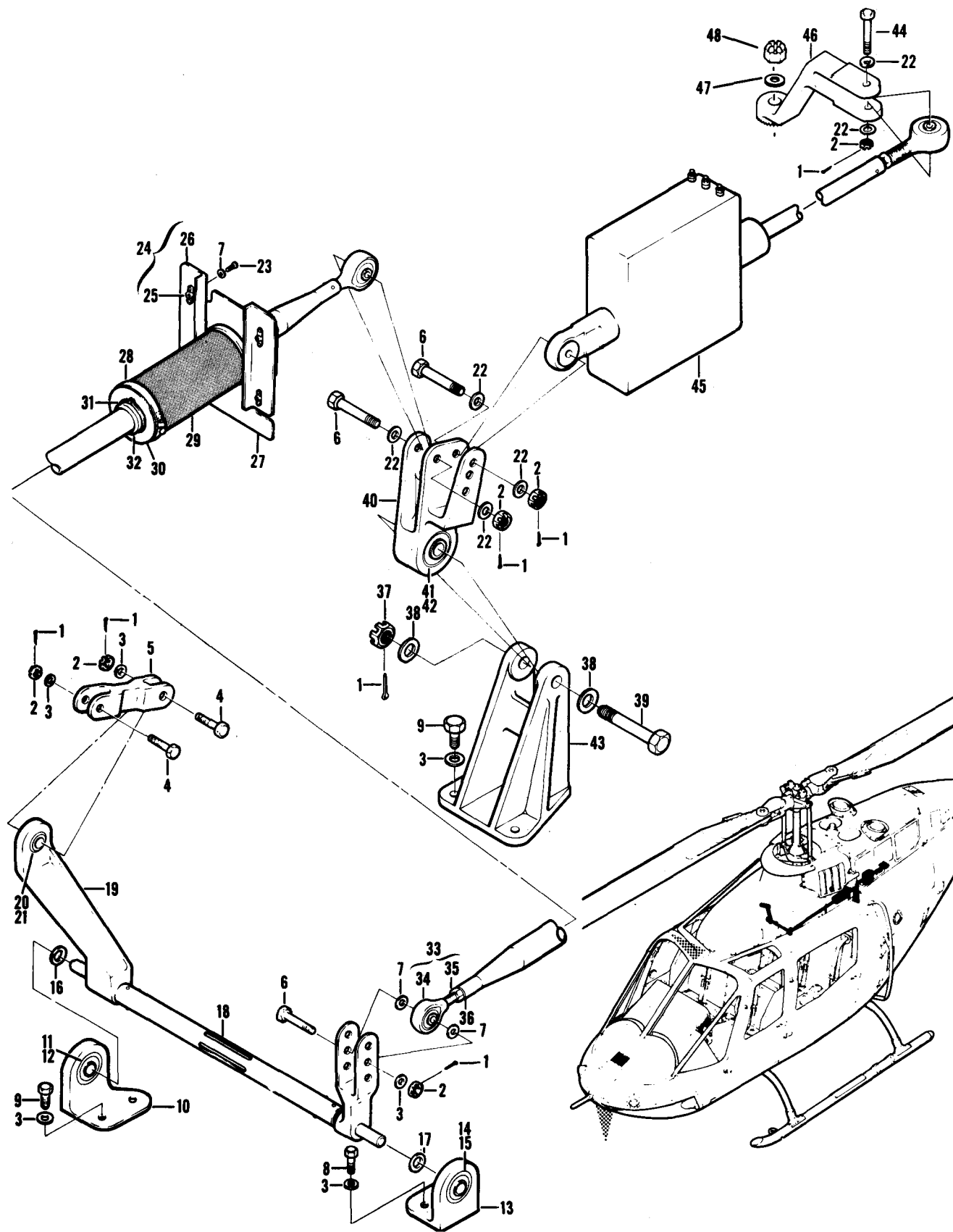

Figure 50. Droop Compensator Control Installation

SECTION II			TM 55-1520-228-23P			
(1)	(2)	(3)	(4)	(5)	(6)	
ITEM NO	SMR CODE	FSCM	PART NUMBER	DESCRIPTION AND USABLE ON CODES(UOC)	QTY	
				GROUP 04 POWER PLANT INSTALLATION		
				FIGURE 50. DROOP COMPENSATOR CONTROL INSTALLATION		
	XCFZZ	97499	206-062-701-1	CONTROL INSTL DROOP COMPENSATOR	1	
				SEE FIG. 2 FOR NHA		
1	PAOZZ	96906	MS24665-151	. PIN, COTTER	7	
2	PAOZZ	88044	AN320-3	. NUT, PLAIN, SLOTTED, H.	6	
3	PAOZZ	88044	AN960PD10	. WASHER, FLAT	10	
4	PAOZZ	88044	AN173H7	. BOLT, CLOSE TOLER	2	
5	PAOZZ	97499	206-062-705-1	. CONNECTING LINK, RIG	1	
6	XDOZZ	88044	AN173-10	. BOLT, MACHINE	3	
7	PAOZZ	88044	AN960-10L	. WASHER, FLAT	6	
8	PAOZZ	88044	AN3-4A	. BOLT, MACHINE	2	
9	PAOZZ	88044	AN3-5A	. BOLT, MACHINE	5	
10	PAOOF	97499	209-060-747-1	. BRACKET ASSEMBLY, DR	1	
11	PAOZZ	99528	RSST4	. . BEARING, PLAIN, SELF-INTRCH PN LHSSV4	1	
12	PAOZZ	97499	209-060-738-1	. . BUSHING, SLEEVE	1	
13	PAO00	97499	206-062-716-1	. BRACKET ASSEMBLY	1	
14	PAOZZ	99528	RSST4	. . BEARING, PLAIN, SELF-INTRCH PN LHSSV4	1	
15	PAOZZ	97499	209-060-738-1	. . BUSHING, SLEEVE	1	
16	PAOZZ	97499	120-037E20-8	. SHIM	1	
17	PAOZZ	88044	AN960-416L	. WASHER, FLAT	2	
18	PAO00	97499	206-062-708-5	. TUBE ASSY, TORQUE	1	
19	XAOZZ	97499	206-062-717-1	. . BELLCRANK ASSEMBLY	1	
20	PAOZZ	99528	RSST3	. . BEARING, PLAIN, SELF	1	
21	PAOZZ	97499	206-062-714-1	. . BUSHING, SLEEVE	1	
22	PAOZZ	88044	AN960-10	. WASHER, FLAT	8	
23	PAOZZ	96906	MS27039-1-06	. SCREW, MACHINE	4	
24	AFOFF	97499	206-062-715-1	. SUPPORT ASSY	2	
25	PAOZZ	96906	MS21070-3	. . NUT, SELF-LOCKING, PL	2	
26	MFOZZ	97499	206-062-715-3	. . ANGLE	1	
27	PAOZZ	97499	206-062-711-1	. RETAINER, BOOT CONTR ASSEMBLY	1	
28	XDOZZ	88044	AN737RM56	. CLAMP, HOSE	2	
29	PAOZZ	97499	209-060-754-1	. BOOT, LEVER	1	
30	PAOZZ	97499	209-060-753-1	. RETAINER, BOOT CONTR,	1	
31	PAOZZ	80205	NAS670-81	. RING, RETAINING	1	
32	PAOZZ	97499	204-060-769-1	. BEARING, SLEEVE	1	
33	PAO00	97499	206-062-713-1	. CONNECTING LINK, RIG	1	
34	PAOZZ	97499	204-061-717-1	. . BEARING, RCDXEND.	1	
35	PAOZZ	88044	AN316-4R	. . NUT, PLAIN, HEXAGON.	3	
36	PAOZZ	88044	AN960PD416	. . WASHER, FLAT	1	
37	PAOZZ	88044	AN320-4	. NUT, PLAIN, SLOTTED, H	1	
38	PAOZZ	88044	AN960PD416	. WASHER, FLAT	2	
39	XDOZZ	88044	AN174-16	. BOLT, CLOSE TOLER	1	
40	PAO00	97499	206-062-723-1	. BELL CRANK	1	
41	PAFZZ	38443	DW4	. . BEARING, BALL, AIRFRA INTRCH PN DW4K AND 43991-DW4	1	
41	PAFZZ	43991		BEARING, BALL, AIRFRA INTRCH WITH PN	REF	

SECTION II			TM 55-1520-228-23P C8		
(1)	(2)	(3)	(4)	(5)	(6)
ITEM NO	SMR CODE	FSCM	PART NUMBER	DESCRIPTION AND USABLE ON CODES(UOC)	QTY
42	PAOZZ	97499	120-015-4KA	DW4K, 38443-DW4	1
43	PAOZZ	97499	206-062-722-1	. . BUSHING, SLEEVE	1
44	PAOZZ	88044	AN173H12	. SUPPORT, BLADE DROOP	1
45	PAOZZ	97499	206-062-721-113	. BOLT, CLOSE TOLERANC	1
				. ACTUATOR, ELECTRO-ME SEE FIG. 88	1
				FOR BREAKDOWN	
46	PAOZZ	97499	206-061-107-3	. LEVER, DROOP COMPENS REPLACES 206-	1
				061-107-1	
47	PAOZZ	88044	AN960-516L	WASHER, FLAT	1
48	PAOZZ	96906	MS21045C5	NUT, SELF-LOCKING, HE	1

END OF FIGURE

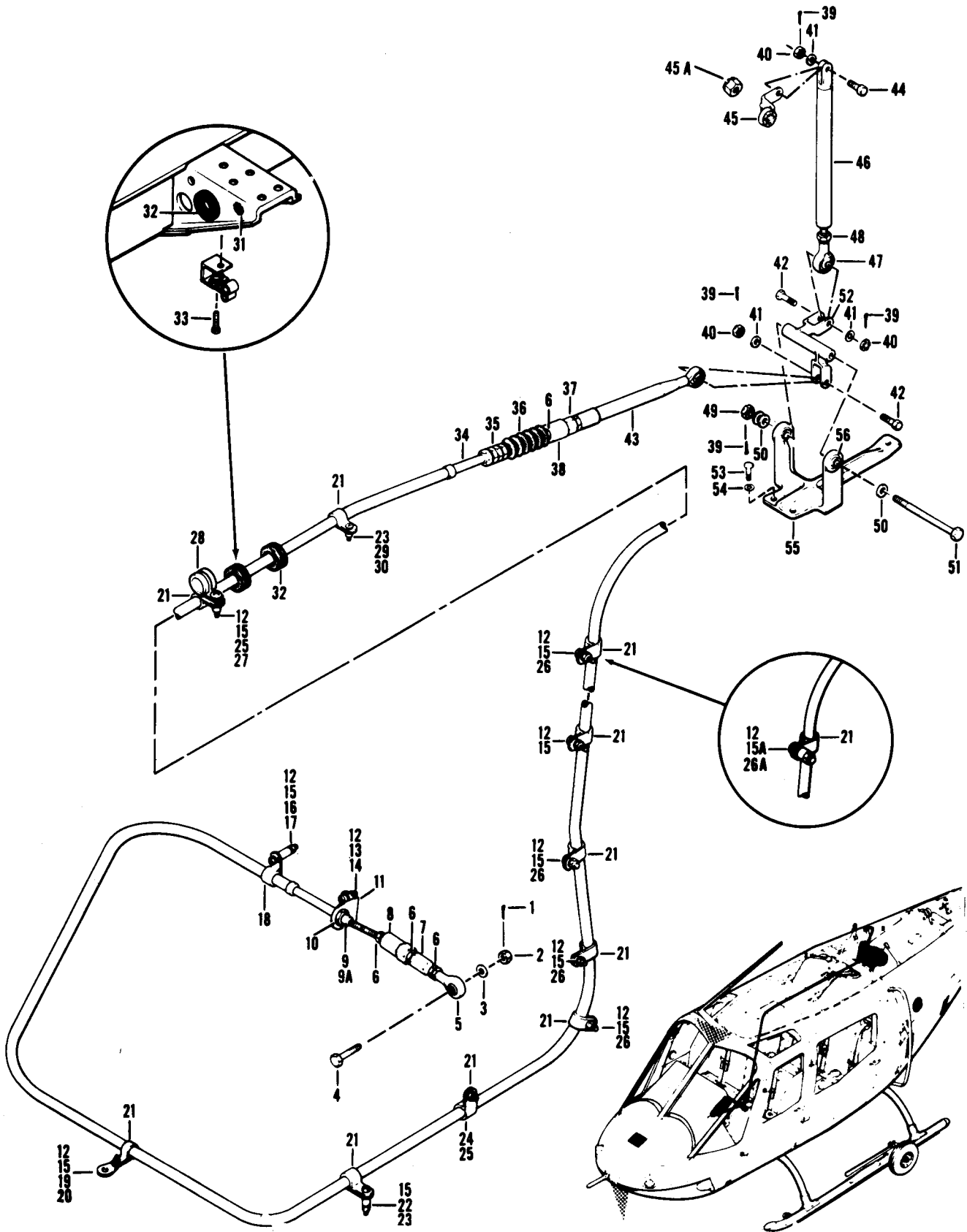

Figure 51. Gas Producer Control Installation

SECTION II			TM 55-1520-228-23P		
(1)	(2)	(3)	(4)	(5)	(6)
ITEM NO	SMR CODE	FSCM	PART NUMBER	DESCRIPTION AND USABLE ON CODES(UOC)	QTY
GROUP 04 POWER PLANT INSTALLATION					
FIGURE 51. GAS PRODUCER CONTROL INSTALLATION					
	XCFZZ	97499	206-061-700-11	CONTROL INSTL GAS PRODUCER SEE FIG. 2 FOR NHA	1
1	XDOZZ	96906	MS24665-132	. PIN, COTTER	1
2	PAOZZ	88044	AN320-3	. NUT, PLAIN, SLOTTED, H. HEXAGON.	1
3	PAOZZ	88044	AN960PD10	. WASHER, FLAT.	1
4	XDOZZ	88044	AN173-10	. BOLT, MACHINE.	1
5	PAOZZ	97499	206-001-054-1	. BEARING, PLAIN, ROD E.	1
6	PAOZZ	80205	NAS509-4	. NUT, PLAIN, HEXAGON	4
7	PAOZZ	97499	206-061-718-1	. ADAPTER, ENGINE CONT.	1
8	PAOZZ	04638	111B0060	. BALL JOINT CONNECTOR.	1
9	PAOZZ	04638	211A0094	. NUT, PLAIN, HEXAGON	1
9A	PAOZZ	97499	206-064-714-101	. SLEEVE, THROTTLE CON.	1
10	PAOZZ	80205	NAS509-7	. NUT, PLAIN, HEXAGON	2
11	MFOZZ	97499	206-060-738-5	. BRACKET, ANGLE.	1
12	PAOZZ	96906	MS21042L3	. NUT, SELF-LOCKING, EX. HEXAGON.	10
13	PAOZZ	88044	AN960-10L	. WASHER, FLAT	2
14	PAOZZ	96906	MS27039-1-10	. SCREW, MACHINE	2
15	PAOZZ	88044	ANS60PD10L	. WASHER, FLAT	17
15A	PAOZZ	80205	NAS43DD3-48	. SPACER, SLEEVE. DETAIL OF KIT 206-704-120-1	1
16	PAOZZ	80205	NAS43DD3-40	. SPACER, SLEEVE	1
17	PAOZZ	96906	MS35266-68	. SCREW, MACHINE	1
18	PAOZZ	96906	MS25281R7	. CLAMP, LOOP	1
19	PAOZZ	96906	MS35207-261	. SCREW, MACHINE	1
20	MFOZZ	97499	20-032-3	. BRACKET, AIRCRAFT	1
21	PAOZZ	96906	MS25281R6	. CLAMP, LOOP	10
22	PAOZZ	96906	MS27039-1-30	. SCREW, MACHINE	1
23	PAOZZ	80205	NAS43DD3-28	. SPACER, SLEEVE	2
24	PAOZZ	96906	MS27039-0814	. SCREW, MACHINE	1
25	PAOZZ	80205	NAS43DD3-24	. SPACER, SLEEVE	2
26	PAOZZ	96906	MS35207-264	. SCREW, MACHINE	5
26A	PAOZZ	96906	MS27039-1-24	. SCREW, MACHINE. DETAIL OF KIT 206-704-120-1	1
27	PAOZZ	96906	MS27039-1-14	. SCREW, MACHINE	1
28	PAOZZ	96906	MS25281R5	. CLAMP, LOOP	1
29	PAOZZ	96906	MS27039-0820	. SCREW, MACHINE.	1
30	PAOZZ	88044	AN960PD8L	. WASHER, FLAT	2
31	MOOZZ	97499	60-003-1N8	. GROMMET	2
32	MOOZZ	97499	60-003-3N8	. GROMMET	2
33	PAOZZ	96906	MS27039-1-08	. SCREW, MACHINE	1
34	PAOZZ	04638	412B0220	. CONTROL ASSEMBLY, PU	1
35	PAOZZ	88044	AN316-7R	. NUT, PLAIN, HEXAGON.	4
36	PAOZZ	04638	118B0026-1	. BELLOWS, PROTECTION	1
37	PAOZZ	80205	NAS509-6	. NUT, PLAIN, HEXAGON.	2
38	PAOZZ	04638	111B0027-3	. BALL JOINT	1
39	PAOZZ	96906	MS24665-153	. PIN, COTTER	4
40	PAOZZ	88044	AN32003	. NUT, PLAIN, SLOTTED, H.	3

SECTION II

TM 55-1520-228-23P C8

(1) ITEM NO	(2) SMR CODE	(3) FSCM	(4) PART NUMBER	(5) DESCRIPTION AND USABLE ON CODES(UOC)	(6) QTY
41	PAOZZ	88044	AN960C10L	. WASHER, FLAT	3
42	XDOZZ	88044	AN173H7	. BOLT, CLOSE TOLERANC	2
43	PAOZZ	97499	206-061-743-1	. CONNECTOR, ROD END	1
44	PAOZZ	88044	AN173-5	. BOLT, CLOSE TOLER.	1
45	PAOZZ	97499	206-061-716-3	. LEVER, REMOTE CONTRO	1
45A	PAOZZ	96906	MS21045-C5	. NUT, SELF-LOCKING, HE	1
46	PAOOO	97499	206-061-745-1	. TUBE, ASSEMBLY	1
47	PAOZZ	21335	REPB3N2	. BEARING, BALL, ROD EN	1
48	PAOZZ	88044	AN316-5R	. NUT, PLAIN, HEXAGON.	1
49	PAOZZ	88044	AN320C4	. NUT, PLAIN, SLOTTED, H.	1
50	PAOZZ	88044	AN960C416L	. WASHER, FLAT	3
51	PAOZZ	88044	AN174-41	. BOLT, CLOSE TOLERANC	1
52	PAOZZ	97499	206-061-742-3	. BELL CRANK	1
53	PAOZZ	88044	AN4H4	. BOLT, MACHINE	3
54	PAOZZ	88044	AN960-416L	. WASHER, FLAT	3
55	PAOOO	97499	206-062-720-1	. BRACKET ASSY, GAS PR	1
56	PAOZZ	77272	114CS127-1	. BEARING, PLAIN, SELF-.	2

END OF FIGURE

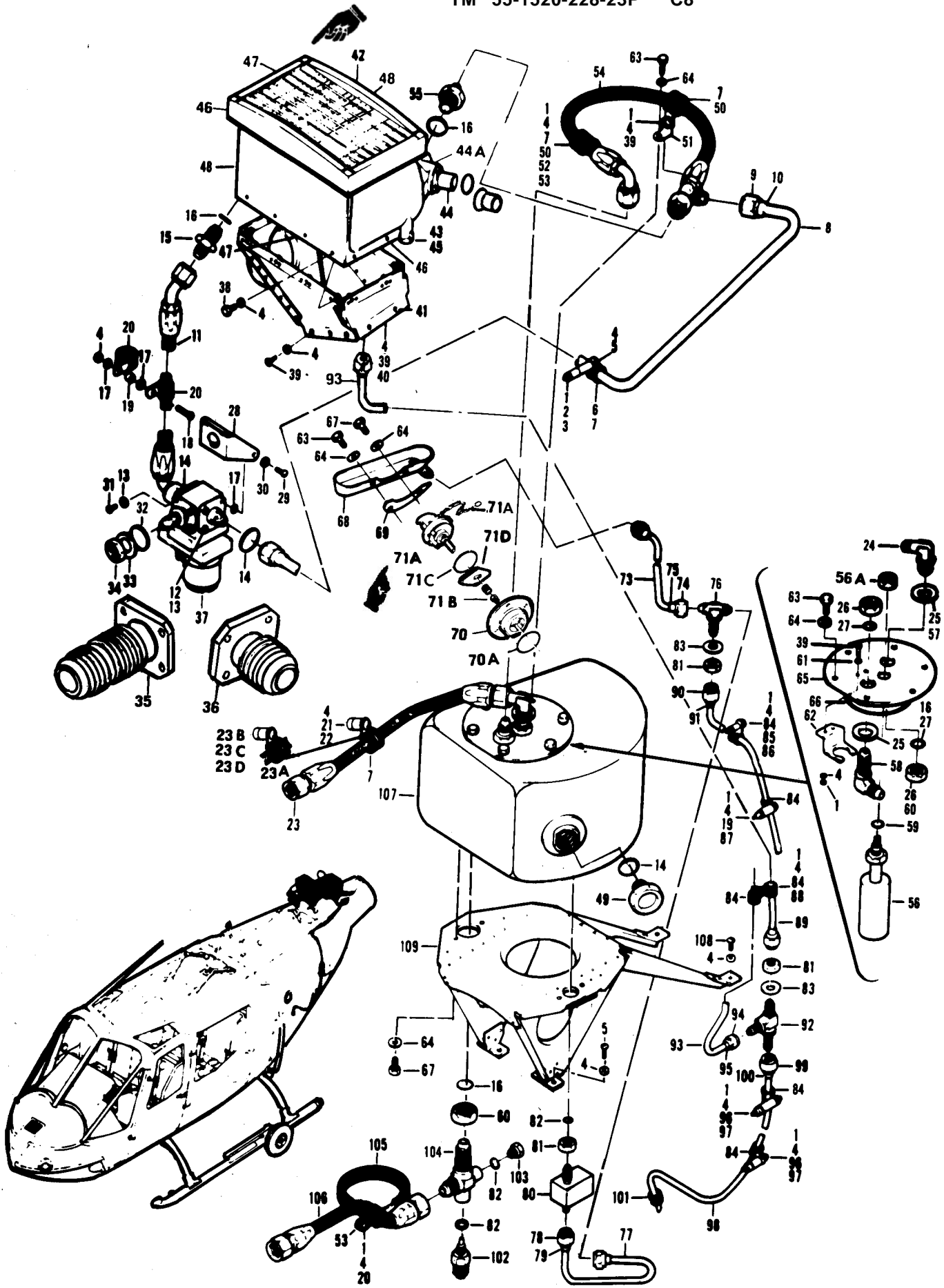

Figure 52. Engine Oil System Installation

SECTION II			TM 55-1520-228-23P C8			
(1) ITEM NO	(2) SMR CODE	(3) FSCM	(4) PART NUMBER	(5) DESCRIPTION AND USABLE ON CODES(UOC)	(6) QTY	
GROUP 04 POWER PLANT INSTALLATION						
FIGURE 52. ENGINE CIL SYSTEM INSTALLATION						
	XCFZZ	97499	206-062-500-7	.. OIL SYSTEM INSTL ENGINE, SEE FIG. 2 FOR NHA.	1	
				UOC: 58A		
1	PAOZZ	96906	MS21042L3	. NUT, SELF-LOCKING, EX.	11	
2	PAOZZ	80205	NAS43DD3-58	. SPACER, SLEEVE	1	
2	PAOZZ	80205	NAS43DD3-12	. SPACER, SLEEVE.	1	
				UOC: 58C		
3	PAOZZ	88044	AN960C10L	. WASHER, FLAT.	1	
4	PAOZZ	88044	AN960PD10L	. WASHER, FLAT.	43	
5	PAOZZ	96906	MS35207-268	. SCREW, MACHINE.	1	
5	PAOZZ	96906	MS27039-1-10	. SCREW, MACHINE.	4	
	PAOZZ	96906	MS21042L08	NUT, SELF-LOCKING, EX.	3	
				UOC: 58C		
	PAOZZ	96906	MS27039-1-08	SCREW, MACHINE.	2	
				UOC: 58C		
6	XDOZZ	81996	EAB700D8	. CLAMP, LOOP.	1	
7	PAOZZ	96906	MS21122-10	. CLAMP, LOOP.	1	
8	MFOZZ	97499	206-062-510-1	. TUBE ASSEMBLY.	1	
				UOC: 58A		
8	MFOZZ	97499	206-062-533-1	. TUBE ASSEMBLY.	1	
				UOC: 58C		
9	PAOZZ	88044	AN818-8D	.. NUT, TUBE COUPLING U/O PN 206-062- 510-1.	2	
				UOC: 58A		
9	PAOZZ	88044	AN818-10D	.. NUT, TUBE COUPLING U/O PN 206-062- 533-1	2	
				UOC: 58C		
10	PAOZZ	96906	MS20819-8J	.. SLEEVE, FLARED, TUBE U/O PN 206- 062-510-1	2	
				UOC: 58A		
10	PAOZZ	96906	MS20819-10J	.. SLEEVE, FLARED, TUBE U/O PN 206- 062-533-1	2	
				UOC: 58C		
11	PAOZZ	97499	206-062-535-101	. HOSE ASSEMBLY.	1	
				UOC: 58C		
12	PAOZZ	96906	MS35265-45	. SCREW, MACHINE.	3	
				UOC: 58C		
13	PAOZZ	88044	AN960PD8L	. WASHER, FLAT.	16	
14				DELETED		
15	PAOZZ	96906	MS24399D16	. REDUCER, TUBE.	1	
				UOC: 58A		
15	PAOZZ	96906	MS24392D1C	. NI PPLE, TUBE.	1	
				UOC: 58C		
16	PAOZZ	80205	NAS617-10	. PACKING, PREFORME.	4	
17	PAOZZ	88044	AN960PD10	. WASHER, FLAT.	1	
				UOC: 58C		

SECTION II			TM 55-1520-228-23P			
(1)	(2)	(3)	(4)	(5)	(6)	
ITEM NO	SMR CODE	FSCM	PART NUMBER	DESCRIPTION AND USABLE ON CODES(UOC)	QTY	
18	PAOZZ	96906	MS35207-264	. SCREW, MACHI NE.	1	
19	PAOZZ	80205	NAS43DD3-24	. SPACER, SLEEVE.	2	
20	PAOZZ	81996	EAB7OOD11	. CLAMP, LOOP	2	
21	PAOZZ	96906	MS27039-1-26	. SCREW, MACHI NE.	1	
22	PAOZZ	80205	NAS43DD3-64	. SPACER, SLEEVE.	1	
				UOC: 58C		
23	MFOZZ	97499	70-010J000A116	. HOSE ASSEMBLY.	1	
23A	PAOZZ	96906	MS21919WDG13	. CLAMP, LOOP.	1	
				UOC: 58C		
23B	PAOZZ	96906	MS27039-1-08	. SCREW, MACHI NE.	1	
				UOC: 58C		
23C	PAOZZ	88044	AN960PD10L	. WASHER, FLAT.	2	
				UOC: 58C		
23D	PAOZZ	96906	MS21042L3	. NUT, SELF-LOCKI NG, EX.	1	
				UOC: 58C		
24	PAOZZ	97499	206-062-516-1	. ELBOW, TUBE TO BOSS.	1	
25	PAOZZ	88044	AN960PD1216L	. WASHER, FLAT.	5	
26	PAOZZ	18876	8146475	. NUT, PLAI N, HEXAGON.	2	
27	PAOZZ	80205	NAS617-8	. PACKI NG, PREFORMED.	1	
				UOC: 58A		
28	MFOZZ	97499	206-062-507-1	. SUPPORT.	1	
29	PAOZZ	96906	MS35265-46	. SCREW, MACHI NE.	1	
				UOC: 58C		
30	PAOZZ	88044	AN960PD8	. WASHER, FLAT.	1	
				UOC: 58C		
31	PAOZZ	88044	AN503-8-6	. SCREW, MACHI NE.	12	
32	PCFZZ	96906	MS29561-019	. PACKI NG, PREFORMED.	1	
				UOC: 58C		
33	PAOZZ	88044	AN960-1416L	. WASHER, FLAT.	1	
				UOC: 58C		
34	PAOZZ	96906	MS24400-10	. NUT, PLAI N, HEXAGON.	1	
				UOC: 58C		
	PCOZZ	96906	MS9241-119	PACKI NG, PREFORMED.	1	
35	PAOZZ	97499	206-062-514-1	. ADAPTER, STRAI GHT, FL.	1	
				UOC: 58A		
35	PAOZZ	97499	206-062-530-1	. ADAPTER, STRAI GHT, FL.	1	
				UOC: 58C		
36	PAOZZ	97499	206-062-515-1	. ADAPTER, STRAI GHT, FL.	2	
				UOC: 58A		
36	PAOZZ	97499	206-062-531-1	. ADAPTER, STRAI GHT, FL.	1	
				UOC: 58C		
37	PAOFF	97499	206-062-504-1	. VALVE, SELECTOR SEE FIG. 53 FOR BREAKDOWN.	1	
37	PAOFF	73760	AV23B1117B	. VALVE, SELECTOR SEE FIG. 53 FOR BREAKDOWN.	REF	
				UOC: 58C		
38	PAOZZ	88044	AN3-3A	. BOLT, MACHI NE.	13	
39	PAOZZ	96906	MS27039-1-08	. SCREW, MACHI NE.	13	
40	PA000	97499	206-061-503-1	. DUCT ASSY, OI L.	1	
				UOC: 58A		
40	PA000	97499	206-061-544-1	. DUCT, OI L.	1	
				UOC: 58C		
41	PAOZZ	80205	NAS1031A3	. NUT, SELF-LOCKI NG, PL.	1.3	

SECTION II			TM 55-1520-228-23P			
(1)	(2)	(3)	(4)		(5)	(6)
ITEM NO	SMR CODE	FSCM	PART NUMBER		DESCRIPTION AND USABLE ON CODES(UOC)	QTY
41	PAOZZ	96906	MS21059L3K	UOC: 58A	. . NUT, SELF-LOCKING, PL.	6
41	PAOZZ	96906	MS21061L3K	UOC: 58C	. . NUT, SELF-LOCKING, PL	7
42	PAODD	27462	8534998	UOC: 58C	. COOLER, LUBRICATING	1
43	PAOZZ	96906	MS24391D4L		. . PLUG, MACHINE THREAD	1
44	PAOZZ	63389	L8527855		. . VALVE, SAFETY RELIEF	1
44A	PAOZZ	80205	NAS617-4		. . PACKING, PREFORMED	1
	PAOZZ	27426	8527350		. . PACKING, PREFORME	1
46	MOOZZ	27462	8535279		. GASKET	1
47	MOOZZ	27462	8535281		. GASKET	2
48	MOOZZ	27462	8535280		. GASKET	1
49	PAOZZ	97484	S100		. INDICATOR, SIGHT, LIQ	1
50	PAOZZ	96906	MS21122-13		. CLAMP, LOOP	1
51	MFOZZ	97499	20-032-3	UOC: 58C	. BRACKET, AIRCRAFT.	1
52	PAOZZ	80205	NAS43DD3-16		. SPACER, SLEEVE	1
53	PAOZZ	96906	MS27039-1-12	UOC: 58C	. SCREW, MACHINE	2
54	PAOZZ	98441	156653E0151D249	UOC: 58C	. HOSE ASSEMBLY, NONME.	1
54	PAOZZ	97499	206-062-5324-1	UOC: 58A	. HOSE ASSEMBLY, NONME.	1
55	PAOZZ	99473	2657	UOC: 58C	. VALVE, CHECK.	1
55	PAOZZ	97499	206-062-532-1	UOC: 58A	. VALVE, CHECK.	1
56	PAOZZ	97499	206-062-503-1	UOC: 58C	. SWITCH, LIQUID LEVEL	1
56A	PAOZZ	88044	AN924-6D		. NUT, PLAIN, HEXAGON.	1
57	PAOZZ	88044	AN960PD1416L		. WASHER, FLAT.	1
58	PAOZZ	96906	MS24394D8	UOC: 58C	. ELBOW, TUBE.	1
59	PCOZZ	80205	NAS617-6		. PACKING, PREFORME	1
60	PAOZZ	88044	AN924-10D		. NUT, PLAIN, HEXAGON	1
61	PAOZZ	83259	600-015-100S		. PACKING WITH RET	2
62	PAOZZ	97499	206-062-522-1		. SUPPORT, CIL LINE	1
62	PAOZZ	97499	206-062-529-1	UOC: 58A	. BRACKET, DOUBLE ANGL	1
63	PAOZZ	88044	AN4-5A	UOC: 58C	. BOLT, MACHINE	12
64	PAOZZ	88044	AN960PD416L		. WASHER, FLAT	14
65	PAOZZ	97499	206-062-502-1		. PLATE, OIL TANK	1
65	PAOZZ	97499	206-062-502-3	UOC: 58A	. PLATE, OIL TANK	1
66	PCOZZ	96906	MS29561-242	UOC: 58C	. PACKING, PREFORME	1
	PAOZZ	96906	MS35207-263		SCREW, MACHINE	2
67	PAOZZ	88044	AN4-4A		. BOLT, MACHINE.	6
68	PAOZZ	97499	206-062-518-1		. DRAIN, OIL	1
69	PAOZZ	97499	209-060-520-1		. SEAL, OIL TANK SCUPP	1

SECTION II

TM 55-1520-228-23P C8

(1) ITEM NO	(2) SMR CODE	(3) FSCM	(4) PART NUMBER	(5) DESCRIPTION AND USABLE ON CODES(UOC)	(6) QTY
70	PA000	99321	417-410	. CAP AND ADAPTER, OIL	1
70A	PCOZZ	96906	MS29561-135	. PACKING, PREFORMED	1
71	PAOZZ	99321	417-411	. CAP ASSY, TANK.	1
71A	PAOZZ	99321	417-368	. . CHAIN ASSEMBLY, SING	1
71B	PAOZZ	96906	MS21045-3	. . NUT, SELF-LOCKING, HE	1
71C	PCOZZ	96906	MS29513-010	. . PACKING, PREFORME	1
71D	PAOZZ	96906	MS29561-222	. . PACKING, PREFORME	1
73	MFOZZ	97499	206-062-524-1	. TUBE ASSY	1
74	PAOZZ	88044	AN818-4D	. . NUT, TUBE COUPLING	2
75	PAOZZ	96906	MS20819-4D	. . SLEEVE, FLARED, TUBE.	2
76	PAOZZ	96906	MS24395D4	. TEE, TUBE	1
77	MFOZZ	97499	206-062-508-1	. TUBE ASSEMBLY	1
78	PAOZZ	88044	AN818-4D	. . NUT, TUBE COUPLING	2
79	PAOZZ	96906	MS20819-4D	. . SLEEVE, FLARED, TUBE	2
80	PAOZZ	96906	MS29530-4	. COCK, PLUG	1
81	PAOZZ	88044	AN924-4D	. . NUT, PLAIN, HEXAGON	3
82	PCOZZ	80205	NAS617-4	. . PACKING, PREFORMED.	2
83	PAOZZ	88044	AN960PD716	. WASHER, FLAT	2
84	XDOZZ	81996	EAB700D4	. CLAMP, LOOP	7
86	MFOZZ	97499	20-032-1	. BRACKET, ENGINE	1
87	PAOZZ	96906	MS35207-265	. SCREW, MACHINE	1
88	PAOZZ	96906	MS35207-263	. SCREW, MACHINE	1
89	MFOZZ	97499	206-062-509-1	. TUBE ASSEMBLY	1
90	PAOZZ	88044	AN818-4D	. . NUT, TUBE COUPLING	2
91	PAOZZ	96906	MS20819-4D	. . SLEEVE, FLARED, TUBE	2
92	PAOZZ	96906	MS24390D4	. TEE, TUBE	1
93	MFOZZ	97499	206-062-520-1	. TUBE ASSEMBLY	1
94	PAOZZ	88044	AN818-40	. . NUT, TUBE COUPLING	2
95	PAOZZ	96906	MS20819-4D	. . SLEEVE, FLARED, TUBE	2
96	PAOZZ	96906	MS27039-1-15	. SCREW, MACHINE	2
97	PAOZZ	80205	NAS43DD3-36	. SPACER, SLEEVE	2
98	MFOZZ	97499	206-062-513-1	. TUBE ASSEMBLY	1
99	PAOZZ	88044	AN818-4D	. . NUT, TUBE COUPLING	1
100	PAOZZ	96906	MS20819-4D	. SLEEVE, FLARED, TUBE	1
101	PAOZZ	96906	MS35489-38	. GROMMET, RUBBER	1
102	PAOZZ	96906	MS28034-3	. TRANSMITTER, TEMPERA	1
103	PAOZZ	96906	MS24391D4L	. PLUG, MACHINE THREAD	1
104	PAOZZ	97499	206-062-501-1	. CROSS, TUBE	1
106	MFOZZ	97499	70-010K000A126	. HOSE ASSEMBLY	1
107	PAOZZ	97499	206-062-505-1	. TANK, LUBRICATING CI	1
108	PAOZZ	96906	MS27039-1-09	. SCREW, MACHINE	2
109	XDOFF	97499	206-062-5C6-3	. SUPPORT ASSEMBLY	1

END OF FIGURE

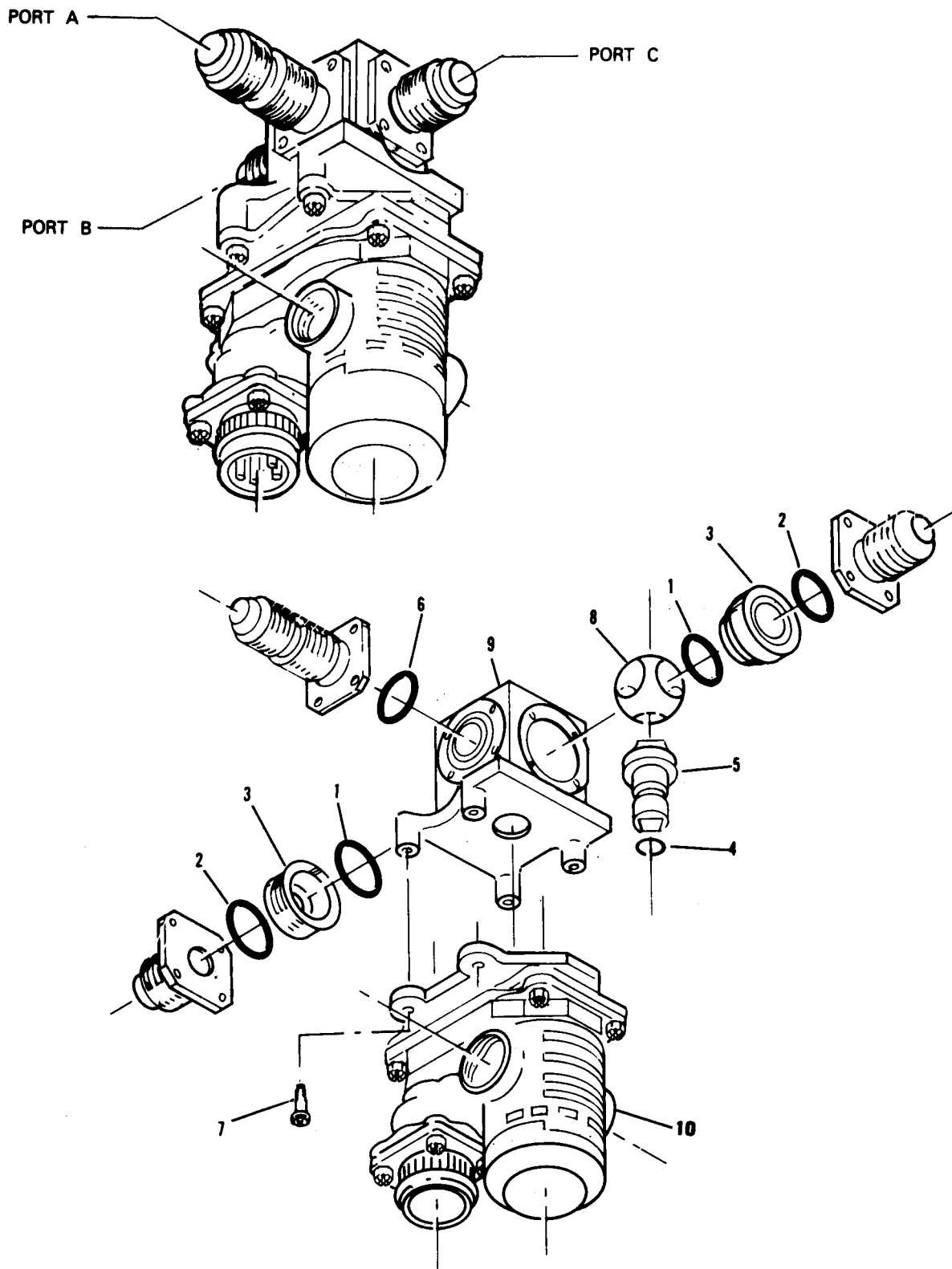

Figure 53. Selector Valve Assembly (Engine System By Pass Valve)

SECTION II			TM 55-1520-228-23P C8		
(1)	(2)	(3)	(4)	(5)	(6)
ITEM	SMR	FSCM	PART	DESCRIPTION AND USABLE ON CODES(UOC)	QTY
NO	CODE		NUMBER		
GROUP 04 POWER PLANT INSTALLATION					
FIGURE 53. SELECTOR VALVE					
	PAOFF	97499	206-062-504-1	VALVE, SELECTOR SEE FIG. 52 FOR NHA. .	1
1	PAFZZ	96906	MS29561-024	. PACKI NG, PREFORMED.	2
2	XDFZZ	96906	MS29561-119	. PACKI NG, PREFORME.	2
3	XAFZZ	73760	59944D	. RETAI NER, PACKI NG.	2
4	XDFZZ	96906	MS29561-010	. PACKI NG, PREFORMED.	1
5	XAFZZ	73760	584520	. SHAFT, VALVE	1
6	PCFZZ	96906	MS29561-019	. PACKI NG, PREFORMED	1
7	XAFZZ	73760	4996D	. SCREW, MACHI NE.	4
8	XAFZZ	73760	59216F	. BALL, VALVE	1
9	XAFZZ	73760	60485AD	. VALVE BODY	1
10	PAFFF	73760	106788B504	. ACTUATOR ASSY, POSIT	1

END OF FIGURE

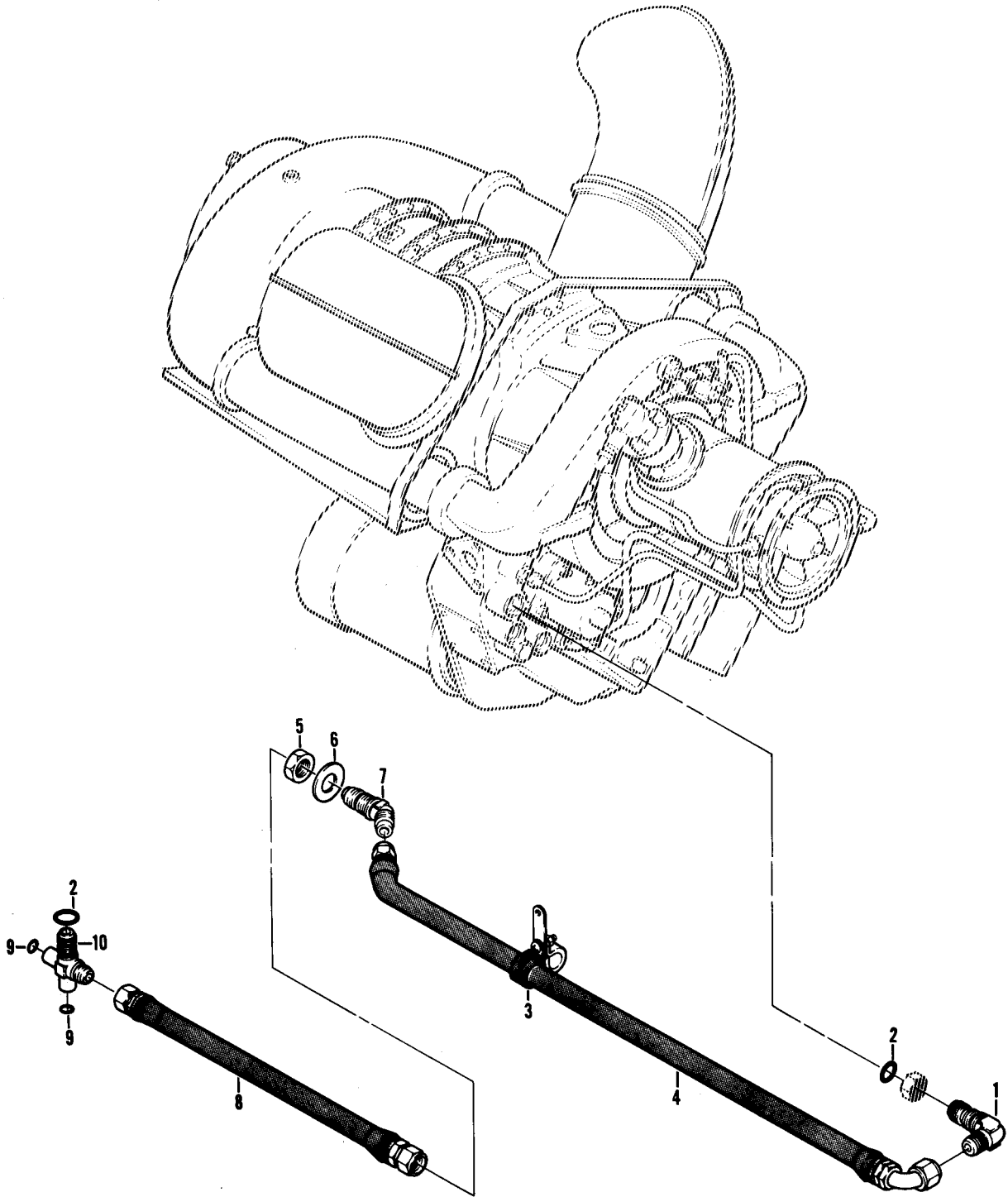

Figure 54. Engine Oil System Modification

SECTION II TM 55-1520-228-23P (5) (6)

(1) (2) (3) (4) (5) (6)

ITEM SMR FSCM PART DESCRIPTION AND USABLE ON CODES(UOC) QTY

NO CODE FSCM NUMBER

GROUP 04 POWER PLANT INSTALLATION

FIGURE 54. ENGINE OIL SYSTEM
INSTALLATION

	XCFZZ	97499	206-961-501-1	MOD, OIL SYSTEM SEE FIG. 108 FOR NHA.	1
1	PAOZZ	97499	204-061-663-1	. ELBOW, TUBE	1
2	PAOZZ	80205	NAS617-10	. PACKI NG, PREFORME	2
3	XDOZZ	81996	EAB700D18	. CLAMP, LOOP	1
4	PBOZZ	97499	70-009L000V330	. HOSE ASSEMBLY, NONME.	1
5	PBOZZ	88044	AN924-12	. NUT, PLAIN, HEXAGON.	1
6	PAOZZ	88044	AN960-1716	. WASHER, FLAT.	1
7	PAOZZ	88044	AN837-12	. ELBOW, TUBE.	1
8	PBOZZ	81349	M83796/1K1160	. HOSE ASSEMBLY, NONME	1
9	PCOZZ	80205	NAS617-4	. PACKI NG, PREFORMED.	2
10	XDOZZ	97499	206-062-501-3	. CROSS, TUBE TO BOSS	1

END OF FIGURE

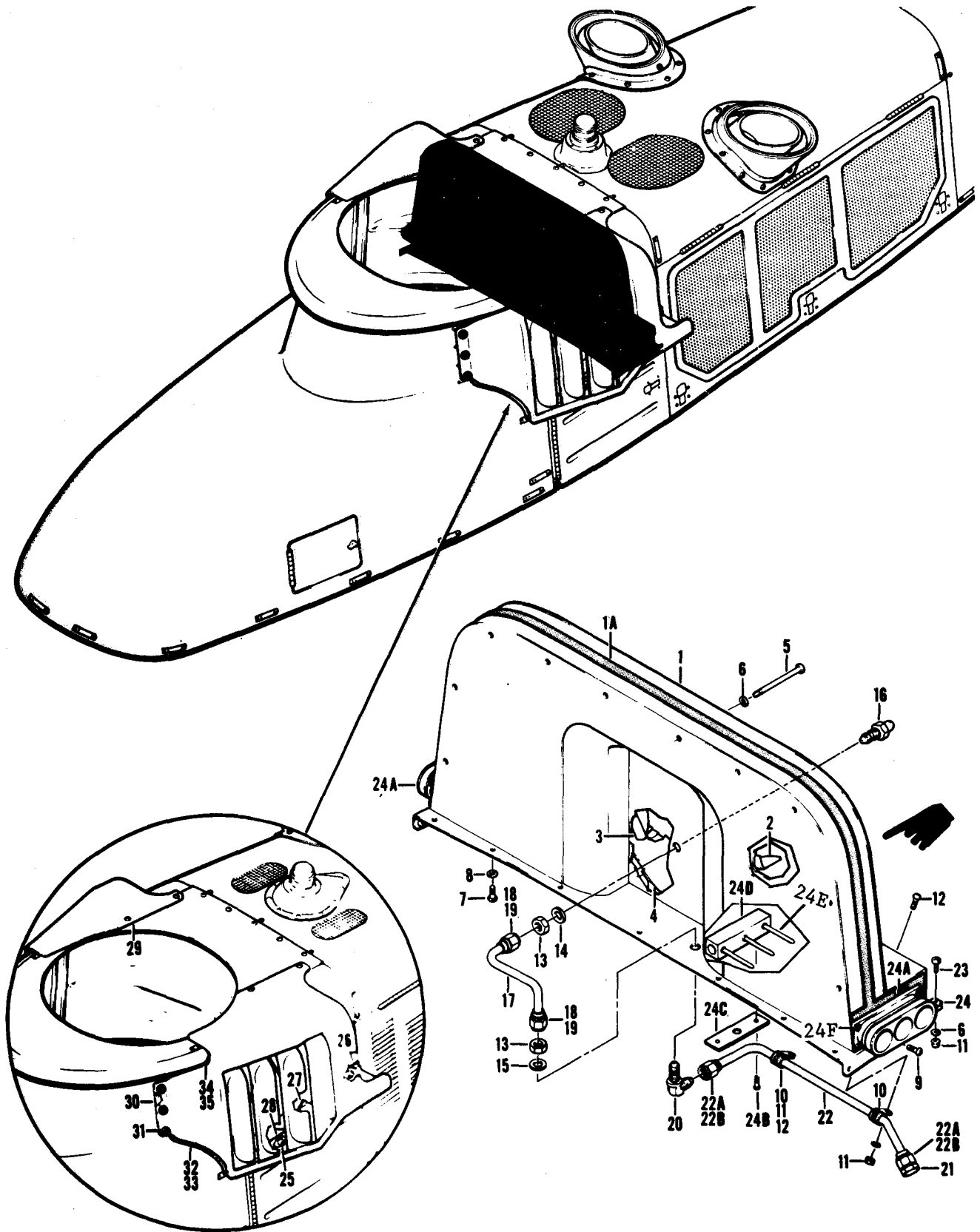

Figure 55. Particle Separator Installation

SECTION II

TM 55-1520-228-23P C8

(1) ITEM NO	(2) SMR CODE	(3) FSCM	(4) PART NUMBER	(5) DESCRIPTION AND USABLE ON CODES (UOC)	(6) QTY
				GROUP 04 POWER PLANT INSTALLATION	
				FIGURE 55, PARTICLE SEPARATOR INSTALLATION	
	XOFZZ	97499	206-062-819-1	SEPARATOR INSTL 68-16687 THRU 70-15443 SEE FIG. 36 FOR NHA . . .	1
	XOFZZ	97499	206-062-819-7	SEPARATOR INSTL 70-15444 THRU 70-15649 SEE FIG. 36 FOR NHA . . .	1
	XOFZZ	97499	206-062-819-5	SEPARATOR INSTL SEE FIG.36 FOR NHA	1
	XOFZZ	97499	206-062-819-3	SEPARATOR INSTL SEE FIG.36 FOR NHA	1
1	PAOOO	97499	206-062-818-5	.PARTICLE SEPARATOR, USE-AFT-CMPL-W MWO 55-1520-228-30/10. . . .	1
1A	PAOZZ	52152	Y9132B	..TAPE, PRESSURE SENSE	
2	PAOZZ	97499	206-061-234-3	..FLOW VANE, FUSELAGE USE-AFT-CMPL-W MWO 55-1520-228-30/10	1
3	PAOZZ	97499	206-061-234-4	..FLOW VANE, FUSELAGE USE-AFT-CMPL-W MWO 55-1520-228-30/10	1
4	PAOZZ	97499	206-061-236-7	..FAIRING ASSEMBLY	1
5	PAOZZ	96906	MS27039-1-47	.SCREW, MACHINE	10
6	PAOZZ	88044	AN960PD10L	.WASHER, FLAT	12
7	PAOZZ	96906	MS27039-0806	.SCREW, MACHINE	7
8	PAOZZ	88044	AN960PD8L	.WASHER, FLAT	7
9	PAOZZ	96906	MS24693S49	.SCREW, MACHINE	4
10	XDOZZ	81996	EAB700D4	.CLAMP, LOOP USE-AFT-CMPL-W MWO 55-1520-228-30/7	2
11	PAOZZ	96906	MS21042L3	.NUT, SELF-LOCKING, EX USE-AFT-CMPL-W MWO 55-1520-228-30/7 . .	4
12	XDOZZ	96908	MS35207-260	.SCREW, MACHINE	2
13	PAOZZ	88044	AN924-4D	.NUT, PLAIN, HEXAGON	2
14	PAOZZ	88044	AN960PD716L	.WASHER, FLAT	1
15	PAOZZ	97499	206-062-829-1	.WASHER, FLAT USE-AFT-CMPL-W MWO 55-1520-228-30/7	1
16	PAOZZ	97499	206-062-829-1	.FITTING, COMPRESSOR USE-AFT-CMPL-W MWO-55-1520-228-30/7 . .	1
17	MFOZZ	97499	206-062-831-1	.TUBE ASSY, METAL	1
18	PAOZZ	88044	AN818-4D	..NUT, TUBE COUPLING	2
19	PAOZZ	96906	MS20819-4D	..SLEEVE, FLARED, TUBE	2
20	PAOZZ	96906	MS24394D4	.ELBOW, TUBE	1
21	PAOZZ	96906	MS24404D4	.PLUG, TUBE FITTING, T USE-AFT-CMPL-W MWO 55-1520-228-30/7 . .	1
22	MFOZZ	97499	206-062-830-1	.TUBE ASSY, METAL USE-AFT-CMPL-W MWO 55-1520-228-30/7	1
22A	PAOZZ	88044	AN818-4D	..NUT, TUBE COUPLING	2
22B	PAOZZ	96906	MS20819-4D	..SLEEVE, FLARED, TUBE	2
23	PAOZZ	96906	MS27039-1-08	.SCREW, MACHINE USE-AFT-CMPL-W MWO 55-1520-228-30/9	2

SECTION II

TM 55-1520-228-23P C8

(1) ITEM NO	(2) SMR CODE	(3) FSCM	(4) PART NUMBER	(5) DESCRIPTION AND USABLE ON CODES (UOC)	(6) QTY
24	PAOZZ	97499	206-062-834-1	.CLAMP, LOOP USE-AFT-CMPL-W MWO 55-1520-228-30/9	2
24A	PAOZZ	60047	AC8636-5D12	.EDUCTOR, AIR PARTICL USE AFT CMPL W/MWO 55-1520-228-30/9 . . .	2
24B	PAOZZ	96906	MS35276-260	.SCREW, MACHINE USE AFT CMPL W/MWO 55-1520-228-30/9	4
24C	PAOZZ	60047	AA8636-1D231	.PLATE, PARTICLE SEPA USE AFT CMPL W/MWO 55-1520-228-30/9 . . .	2
24D	PAOZZ	60047	AB8636-1D141	.NOZZLE ASSY, PARTICL USE AFT COMPL W/MWO 55-1520-228-30/9 . .	2
* 24E	PAOZZ	60047	AB-8636-1D17A	..NOZZLE USE AFT COMPL W/MWO 55-1520-228-30-9	3
* 24F	PAOZZ	96906	MS35206-231	.SCREW, MACHINE USE AFT COMPL W/MWO 55-1520-228-30-9	8
24G	PAOZZ	80204	NAS1329A06K75	.NUT, SELF LOCKING, BLIND RIV.	4
	PAOOO	97499	206-062-835-1	FAIRING, ENGINE NACE SEE FIG.36 FOR NHA	1
	PAOOO	97499	206-062-835-2	FAIRING, ENGINE NACE SEE FIG.36 FOR NHA	1
25	PAOZZ	96906	MS21059L3	.NUT SELF-LOCKING, PL USE AFT-CMPL-W TM 55-1520-228-30/10 . . .	1
26	MOOZZ	97499	206-062-835-19	.GASKET USE-AFT-CMPL-W TM 55-1520-228-30/10	1
27	MOOZZ	97499	206-062-835-21	.GASKET USE-AFT-CMPL-W TM 55-1520-228-30/10	1
28	MOOZZ	97499	206-062-835-23	.GASKET USE-AFT-CMPL-W TM 55-1520-228-30/10	1
29	MOOZZ	97499	206-062-835-27	.GASKET USE-AFT-CMPL-W TM 55-1520-228-30/10.	1
30	MOOZZ	97499	206-062-835-29	.GASKET USE-AFT-CMPL-W TM 55-1520-228-30/10	1
31	MFOZZ	97499	206-062-835-43	.WASHER USE-AFT-CMPL-W TM 55-1520-228-30/10	9
32	MOOZZ	97499	206-062-835-39	.SEAL, LH USE AFT CMPL W MWO 55-1520-228-30/10	1
33	MOOZZ	97499	206-062-835-40	.SEAL, RH USE AFT CMPL W MWO 55-1520-228-30/10	1
34	MOOZZ	97499	206-062-835-41	.SEAL, LH USE AFT COMPL W MWO 55-1520-228-30/10	1
35	MOOZZ	97499	206-062-835-42	.SEAL, RH USE AFT CMPL W MWO 55-1520-228-30/10	1
	PAFZZ	60047	AA-8644-1K1	.REPAIR KIT, PARTICLE SEPARATORV	
END OF FIGURE					

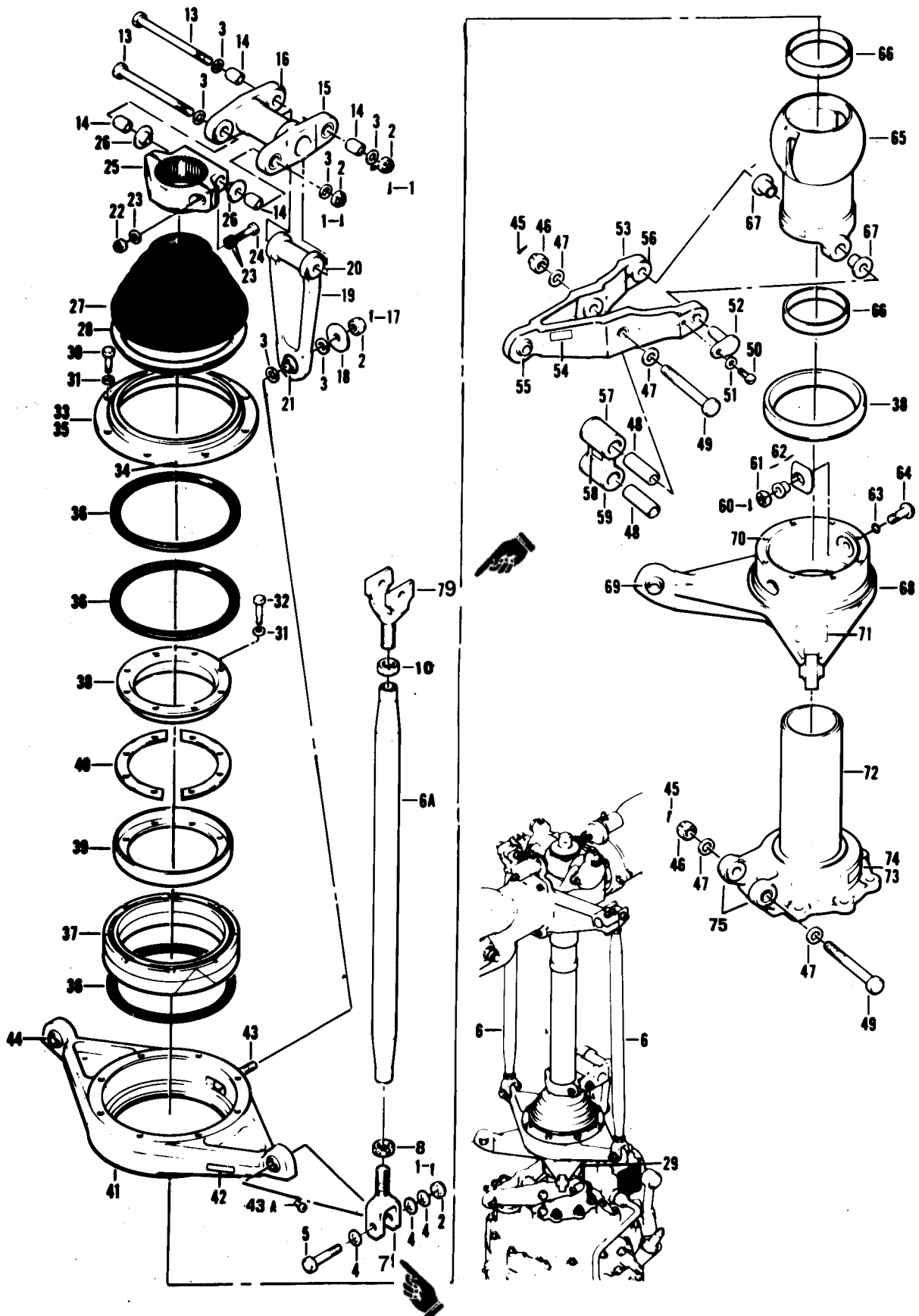

Figure 56. Pylon Installation

SECTION II			TM 55-1520-228-23P C8	(5)	(6)
(1) ITEM NO	(2) SMR CODE	(3) FSCM	(4) PART NUMBER	DESCRIPTION AND USABLE ON CODES(UOC)	QTY
				GROUP 05 ROTORS	
				FIGURE 56. PYLON INSTALLATION	
	XCFZZ	97499	206-010-350-3	PYLON INSTALLATION SEE FIG. 2 FOR	1
				NHA	
1	PAOZZ	96906	MS24665-134	. PIN, COTTER	4
2	PAOZZ	96906	MS17825-5	. NUT, SELF-LOCKING, SL.	5
3	PAOZZ	88044	AN960-516	. WASHER, FLAT	6
4	PAOZZ	88044	AN960-516L	. WASHER, FLAT	V
4	PAOZZ	88044	AN960-516	. WASHER, FLAT	V
5	PAOZZ	80205	NAS1305-19D	. BOLT, SHEAR	2
6	PA000	97499	206-010-360-3	. CONNECTING LINK, RIG.	2
6A	PAOZZ	97499	206-010-361-1	. . TUBE ASSY, PITCH LIN U/O PN 206-010-360-3.	1
7	PAOZZ	97499	206-010-354-5	. . CLEVIS, ROD END U/O PN 206-010-360-3.	1
8	PAOZZ	96906	MS35691-25	. . NUT, PLAIN, HEXAGON	1
9	PAOZZ	97499	206-010-340-3	. . CLEVIS, ROD END REPLACES 206-010-347-3 U/O PN 206-010-342-3.	1
9	PAOZZ	97499	206-010-354-1	. . CLEVIS, ROD END U/O PN 206-010-360-3.	1
10	PAOZZ	80205	NAS509-7	. . NUT, PLAIN, HEXAGON	1
13	PAOZZ	80205	NAS1305-64DH	. BOLT, SHEAR	2
14	PAOZZ	97499	206-010-338-1	. BUSHING, SLEEVE	4
15	PA000	97499	206-010-335-1	. LEVER ASSY, IDLER	1
16	PAOZZ	97499	206-010-337-1	. BEARING, SLEEVE	4
17	PAOZZ	96906	MS24665-229	. PIN, COTTER	1
18	PAOZZ	88044	AN970-5	. WASHER, FLAT	1
19	PAOFF	97499	206-010-336-5	. CONNECTING LINK, RIG.	1
20	PAOZZ	97499	206-010-338-3	. BUSHING, SLEEVE	1
21	PAFZZ	97499	206-010-470-101	. . BEARING PLAINSELF REPLACES 206-010-469-1.	1
22	PAOZZ	96906	MS21042L4	. NUT, SELF-LOCKING, EX.	2
23	PAOZZ	88044	AN960-416	. WASHER, FLAT	6
24	XDOZZ	80205	NAS1304-9	. BOLT, SHEAR	2
25	PA000	97499	206-011-005-1	. COLLAR, SWASHPLATE D.	1
26	PAOZZ	97499	206-010-338-3	. BUSHING, SLEEVE	2
27	PAOZZ	97499	206-010-442-1	. BOOT, DUST AND MOIST INTRCH PN A186	1
	PAOZZ	03285	A186	. BOOT, DUST AND MOIST INTRCHG WITH PN 206-010-442-1.	REF
28	PAOZZ	97499	206-010-351-1	. RETAINER, PACKING NOT REQUIRED WHEN CAP ASSY PN 206-010-444-1 IS INSTALLED.	1
29	PAODD	97499	206-010-450-7	. SWASHPLATE AND SUPP REPLACES 206-010-450-9.	1
30	PAFZZ	80205	NAS1304-31-	. . BOLT, SHEAR	8
31	PAOZZ	96906	MS20002C4	. . WASHER, RECESSED	16
32	PAOZZ	80205	NAS1304-61-	. . BOLT, SHEAR	8
33	PAFZZ	97499	206-010-444-1	. . HOUSING, BEARING UNI U/O PN 206-010-450-7.	1
34	XDOZZ	80205	NAS516-1	. . FITTING, LUBRICATION.	1
35	XAFZZ	97499	206-010-444-3	. . CAP	1

SECTION II						
(1)	(2)	(3)	(4)	(5)	(6)	
ITEM NO	SMR CODE	FSCM	PART NUMBER	DESCRIPTION AND USABLE ON CODES(UOC)	QTY	
36	PAFZZ	97499	206-010-460-1	SEAL 3 PARTS USED ON 206-010-450-9 2 PARTS USED ON 206-010-450-7 INTRCH PN 446615J OR PN 530450	3	
37	PAOZZ	97499	206-010-443-1	BEARING, BALL, DUPLEX	1	
38	PAOZZ	97499	206-010-440-1	BEARING SET, SLEEVE	1	
39	PAFZZ	97499	206-010-455-1	PLATE, RETAINING, BEA	1	
40	PAOZZ	97499	206-010-463-5	SHIM	6	
41	PAFZZ	97499	206-010-453-9	RING, SWASHPLATE U/O PN 206-010-450-7 REPLACES 206-010-453-5	1	
42	PAOZZ	97499	100-024-1	PLATE, IDENTIFICATIO	1	
43	PAFZZ	97499	206-010-458-1	BOLT, CLEVIS	1	
43A	PAOZZ	96906	MS21318-27	SCREW, DRIVE	2	
44	PAFZZ	97499	206-010-470-101	BEARING PLAINSELF REPLACES 206-010-469-1	2	
45	PAOZZ	96906	MS24665-302	PIN, COTTER	2	
46	PAOZZ	96906	MS17825-6	NUT, SELF-LOCKING, SL	2	
47	PAOZZ	88044	AN96OPD616	WASHER, FLAT	4	
48	PAOZZ	97499	206-010-311-3	SPACER, SLEEVE	2	
49	PAOZZ	80205	NAS1306-48D	BOLT, SHEAR	2	
50	PAOZZ	88044	AN502-10-8	SCREW, MACHINE	2	
51	PAOZZ	88044	AN96OPD10	WASHER, FLAT	2	
52	PAOZZ	97499	206-010-408-1	PIN, GROOVED, HEADED	2	
53	PAFFF	97499	206-010-467-1	LEVER, SWAHPLATE SU	8	
54	PAOZZ	97499	100-024-1	PLATE, IDENTIFICATIO	1	
55	PAFZZ	97499	206-010-470-101	BEARING PLAINSELF REPLACES 206-010-469-1	1	
56	PAFZZ	97499	206-010-425-3	BUSHING, SLEEVE	4	
57	PAFFF	97499	206-010-407-1	CONNECTING LINK, RIG	1	
58	PAOZZ	97499	100-024-1	PLATE, IDENTIFICATIO	1	
59	PAFZZ	97499	206-010-421-3	BEARING, SLEEVE	4	
60	PAOZZ	96906	MS24665-229	PIN, COTTER	2	
61	PAOZZ	96906	MS17826-5	NUT, SELF-LOCKING, SL	2	
62	PAFZZ	97499	206-010-441-1	BEARING ASSY, SWASHP	2	
63	XDOZZ	96906	MS29561-010	PACKING, PREFORMED	2	
64	PAOZZ	97499	206-010-464-1	BOLT, CLEVIS	2	
65	PAFFF	97499	206-010-454-109	SLEEVE ASSY, SWASHPLA	1	
66	PAFZZ	97499	206-010-459-1	BEARING, SLEEVE	2	
67	PAFZZ	97499	206-010-421-11	BEARING, SLEEVE	2	
68	PAFFF	97499	206-010-451-5	RING, SWASHPLATE INN	1	
69	PAFZZ	97499	206-010-470-101	BEARING PLAINSELF REPLACES 206-010-469-1	2	
70	PAFZZ	96906	MS124736	INSERT, SCREW THREAD	8	
71	PAOZZ	97499	100-024-1	PLATE, IDENTIFICATIO	1	
72	PAFZZ	97499	206-010-452-1	SUPPORT, SWASHPLATE	1	
73	PAOZZ	97499	100-024-1	PLATE, IDENTIFICATIO	1	
74	PAOZZ	97499	100-037-1	PLATE, IDENTIFICATIO	1	
75	PAFZZ	97499	206-010-425-3	BUSHING, SLEEVE	2	

END OF FIGURE

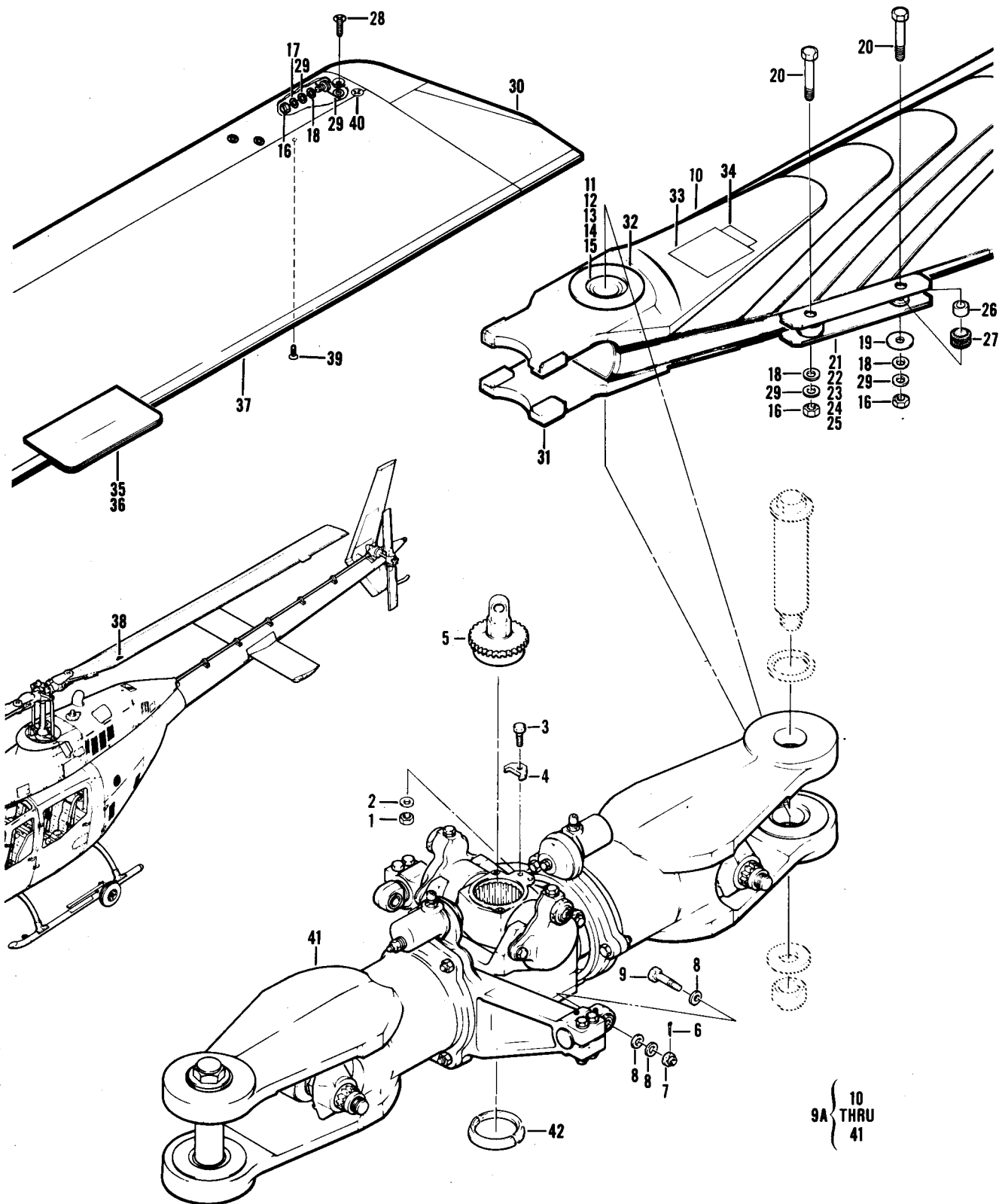

Figure 57. Main Rotor Hub and Blade Installation

SECTION II			TM 55-1520-228-23P			
(1)	(2)	(3)	(4)	(5)	(6)	
ITEM NO	SMR CODE	FSCM	PART NUMBER	DESCRIPTION AND USABLE ON CODES(UOC)	QTY	
GROUP 05 ROTORS						
FIGURE 57. MAIN ROTOR HUB AND BLADE INSTALLATION						
XCFZZ	97499	206-011-0001-1		HUB AND BLADE INSTL MAIN ROTOR USBL EFF 68-16687 THRU 71-20822 SEE FIG. 2 FOR NHA	1	
XCFZZ	97499	206-011-001-139		HUB AND BLADE INSTL SEE FIG. 2 FOR NHA	1	
1	PAOZZ	96906	MS21042L4	. NUT, SELF-LOCKING, EX.	1	
2	PAOZZ	88044	AN960-416	. WASHER, FLAT	1	
3	PAOZZ	88044	AN4-5A	. BOLT, MACHINE	1	
4	PAOZZ	97499	206-010-195-1	. LOCK, NUT, MAIN ROTOR.	1	
5	PAOZZ	97499	206-011-007-3	. NUT, SPECIAL.	1	
6	PAOZZ	96906	MS24665-134	. PIN, COTTER	2	
7	PAOZZ	96906	MS17825-5	. NUT, SELF-LOCKING, SL CASTELLATED.	2	
8	PAOZZ	88044	AN960-516L	. WASHER, FLAT	6	
8	PAOZZ	88044	AN960-516	. WASHER, FLAT	V	
9	PAOZZ	80205	NAS1305-19D	. BOLT, SHEAR	2	
9A	A0000	97499	206-011-001-141	. HUB AND BLADE ASSY REPLACES PN 206-011-001-19	1	
10	PAODD	97499	206-011-250-113	. . BLADE, ROTARY WING REPLACES PN 206-011-250-3	2	
11	PADZZ	97499	206-010-222-5	. . . BUSHING, SLEEVE	1	
12	PADZZ	97499	206-010-222-13	. . . BUSHING, SLEEVE	1	
13	PADZZ	97499	206-010-222-15	. . . BUSHING, SLEEVE	1	
14	PADZZ	97499	206-010-222-17	. . . BUSHING, SLEEVE	1	
15	PADZZ	97499	206-010-222-19	. . . BUSHING, SLEEVE	1	
15	PADZZ	97499	206-010-222-9	. . . BUSHING, SLEEVE	V	
15	PADZZ	97499	206-010-222-11	. . . BUSHING, SLEEVE		
16	PPDZZ	96906	MS21042L4	. . . NUT, SELF-LOCKING, EX	4	
17	PADZZ	88044	AN960-416L	. . . WASHER, FLAT.	1	
18	PADZZ	88044	AN960-416	. . . WASHER, FLAT.	12	
19	PADZZ	88044	AN970-4	. . . WASHER, FLAT	1	
20	PADZZ	88044	AN4-7A	. . . BOLT, MACHINE USE ONLY AS REQUIRED TO BALANCE BLADE TO PRESCRIBE MOMENTS	2	
20	PADZZ	88044	AN4-10A	. . . BOLT, MACHINE USE ONLY AS REQUIRED TO BALANCE BLADE TO PRESCRIBE MOMENTS	V	
20	PADZZ	88044	AN4-11A	. . . BOLT, MACHINE USE ONLY AS REQUIRED TO BALANCE BLADE TO PRESCRIBED MOMENTS	V	
20	PADZZ	88044	AN4-12A	. . . BOLT, MACHINE USE ONLY AS REQUIRED TO BALANCE BLADE TO PRESCRIBED MOMENTS	V	
20	PADZZ	88044	AN4-13A	. . . BOLT, MACHINE USE ONLY AS REQUIRED TO BALANCE BLADE TO PRESCRIBED MOMENTS	V	
20	PADZZ	88044	AN4-14A	. . . BOLT, MACHINE USE ONLY AS REQUIRED TO BALANCE BLADE TO	V	

SECTION II			TM 55-1520-228-23P			
(1)	(2)	(3)	(4)	(5)	(6)	
ITEM NO	SMR CODE	FSCM	PART NUMBER	DESCRIPTION AND USABLE ON CODES(UOC)	QTY	
20	PADZZ	88044	AN4-15A	PRESCRIBED MOMENTS BOLT, MACHINE USE ONLY AS REQUIRED TO BALANCE BLADE TO PRESCRIBED MOMENTS.	V	
20	PADZZ	88044	AN4-16A	PRESCRIBED MOMENTS BOLT, MACHINE USE ONLY AS REQUIRED TO BALANCE BLADE TO PRESCRIBED MOMENTS.	V	
20	PADZZ	88044	AN4-17A	PRESCRIBED MOMENTS BOLT, MACHINE USE ONLY AS REQUIRED TO BALANCE BLADE TO PRESCRIBED MOMENTS.	V	
21	PADZZ	97499	206-010-228-1	... WEIGHT, ROTARY WING		
22	PADZZ	97499	206-010-228-3	... WEIGHT, ROTARY WING		
23	PADZZ	97499	206-010-238-5	... WEIGHT, ROTARY WING	1	
24	PADZZ	97499	206-010-238-7	... WEIGHT, BLADE, MAIN		
25	PADZZ	97499	206-010-238-9	... WEIGHT, ROTARY WING		
26	PBDZZ	80205	NAS43DD4-24	... SPACER, SLEEVE	1	
27	PADZZ	96906	MS35489-40	... GROMMET, RUBBER	1	
28	PAOZZ	80205	NAS1189E4P12N	... SCREW, SELF-LOCKING	4	
29	PADZZ	88044	AN960PD416L	... WASHER, FLAT	16	
30	PADZZ	97499	206-011-251-1	... WEIGHT, TIP SUPPORT		
31	PADZZ	97499	206-010-242-3	... PAD, WEAR, MAIN ROT	4	
32	PADZZ	97499	206-010-233-5	... PAD, GRIP, MAIN ROT	2	
33	PAFZZ	96906	MS27253-2	... PLATE, IDENTIFICATION	1	
34	PAFZZ	97499	100-024-1	... PLATE, IDENTIFICATION	1	
35	XADZZ	97499	206-010-219-9	... TRIM TAB	1	
36	XDDZZ	97499	206-010-219-7	... ANGLE	2	
37	XDDZZ	97499	206-010-225-5	... TRAILING EDGE	1	
38	XDDZZ	97499	100-018-1	... DECAL	1	
39	XADZZ	96906	MS24694-S103	... SCREW	9	
40	PADZZ	96906	MS21318-2	... SCREW, DRIVE	1	
41	PAODD	97499	206-011-100-143	... HUB ASSEMBLY, MAIN R REPLACES PN 206-011-100-131 SEE FIG. 58 FOR	1	
42	PAOZZ	97499	206-010-003-1	BREAKDOWN. ... CONE SET, MAIN ROTO	1	

END OF FIGURE

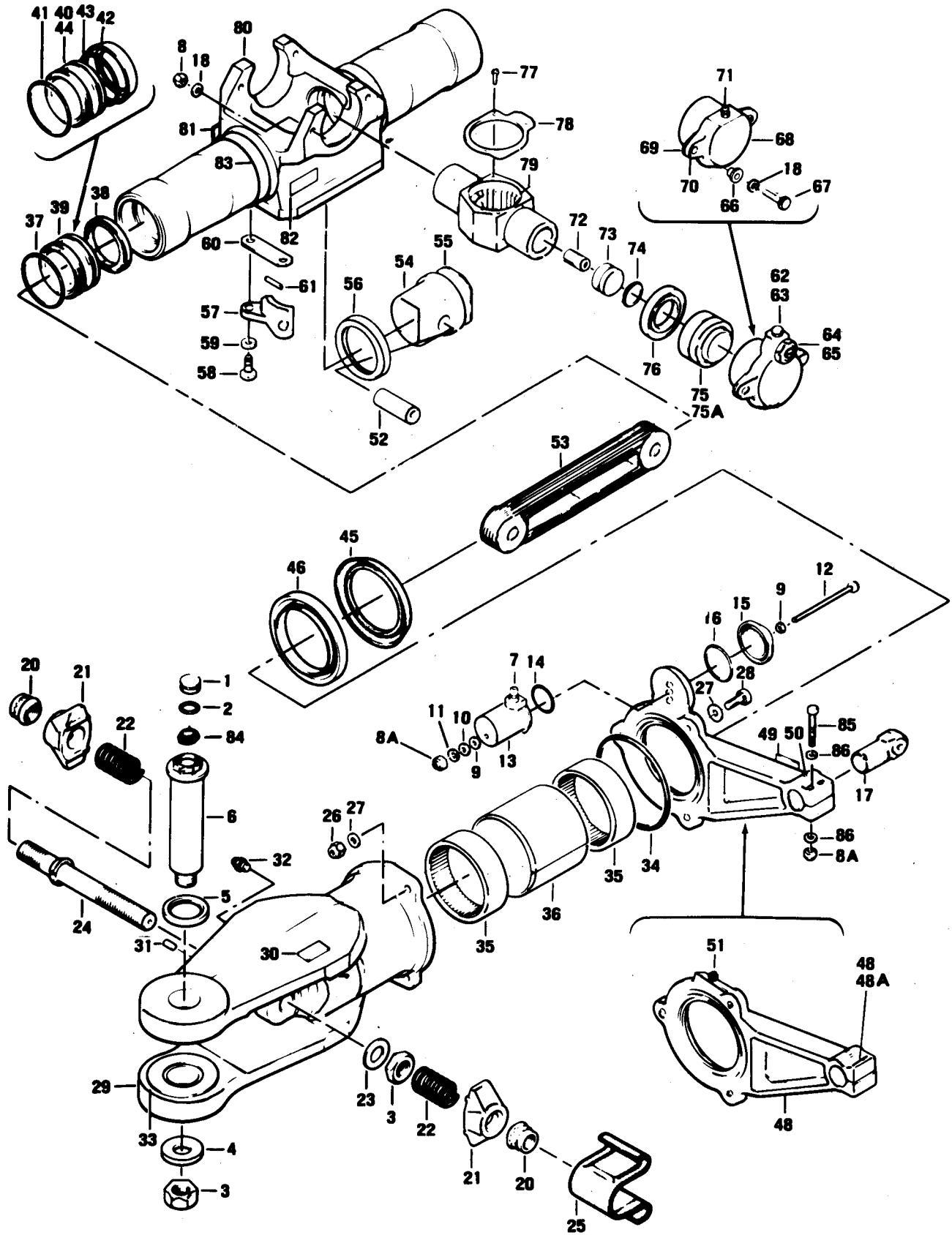

Figure 58. Main Rotor Hub Assembly (Sheet 1 of 2)

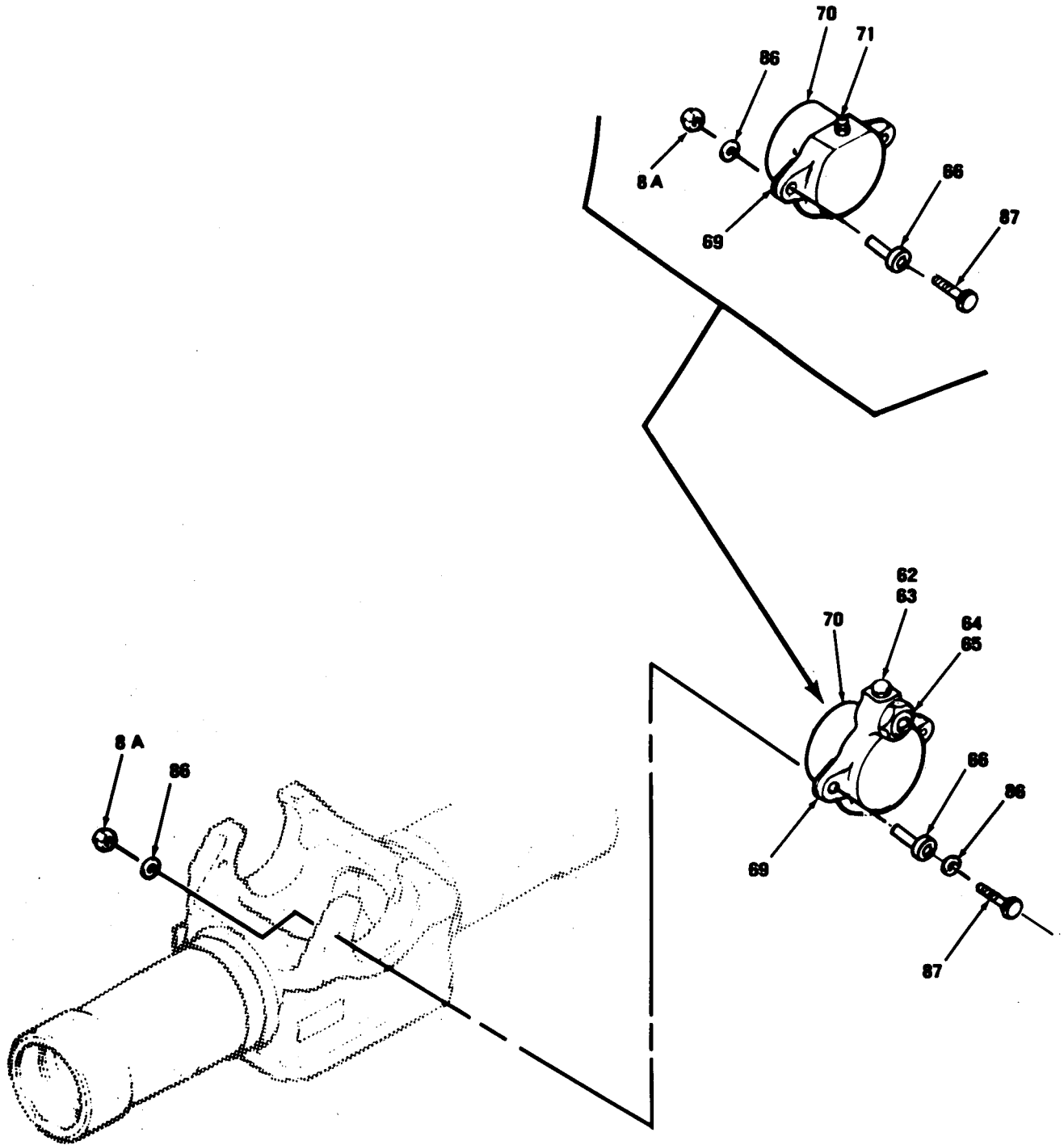

Figure 58. Main Rotor Hub Assembly (Sheet 2 of 2)

SECTION II			TM 55-1520-228-23P C8			
(1)	(2)	(3)	(4)	(5)	(6)	
ITEM NO	SMR CODE	FSCM	PART NUMBER	DESCRIPTION AND USABLE ON CODES(UOC)	QTY	
GROUP 05 ROTORS						
FIGURE 58. MAIN ROTOR HUB ASSEMBLY						
	XCDD	97499	206-011-100-143	HUB ASSEMBLY, MAIN R ROTOR, SEE FIG 57 FOR NHA REPLACED BY 206-011-100-143	1	
	XCDD	97499	206-011-100-143	HUB ASSEMBLY, MAIN R SEE FIG. 57 FOR NHA REPLACED BY 206-011-100-143	1	
	PAODD	97499	206-011-100-143	HUB ASSEMBLY, MAIN R SEE FIG. 57 FOR NHA.	1	
1	PAOZZ	97499	206-010-147-1	. PLUG, PROTECTIVE, DUS	2	
2	XDOZZ	88044	AN6227-13	. PACKING, PREFORMED.	2	
3	PAOZZ	97499	206-011-119-1	. NUT, SELF-LOCKING, HE HEXAGON	4	
4	PAOZZ	97499	206-010-154-3	. WASHER, FLAT	2	
5	PAOZZ	97499	206-010-153-1	. WASHER, RECESSED.	2	
6	PAOZZ	97499	206-010-152-3	. BOLT, INTERNALLY REL	2	
7	PAOZZ	95879	304810-1	. VALVE, AIR PRESSURE U/O PN 206-011-100-23	2	
8	PAOZZ	72962	EBO48	. NUT, SELF-LOCKING, EX	4	
8A	PAOZZ	96906	MS21042L4	. NUT, SELF-LOCKING, EX.	10	
9	PAOZZ	83259	600-742-1-4	. PACKING WITH RETAIN U/O PN 206-011-100-23	4	
10	PAOZZ	88044	AN960-416L	. WASHER, FLAT U/O PN 206-100-100-23.	2	
11	PAOZZ	96906	MS35338-44	. WASHER, LOCK U/O PN 206-011-100-23.	2	
12	PAOZZ	88044	AN4H34A	. BOLT, MACHINE U/O PN 206-011-100-23	2	
13	PAOZZ	97499	206-011-108-1	. RESERVOIR, LUBRICANT U/O PN 206-011-100-23.	2	
14	PCOZZ	96906	MS29561-220	. PACKING, PREFORME U/O PN 206-011-100-23	2	
15	PAOZZ	97499	206-011-107-1	. SIGHT GLASS, GRIP, MA U/O PN 206-011-100-23	2	
16	PAOZZ	96906	MS9241-131	. PACKING, PREFORMED U/O PN 206-011-100-23.	2	
17	PAOZZ	97499	206-011-105-1	. TRUNNION ASSY, MAIN PITCH HORN.	2	
18	PAOZZ	96906	MS9482-10	. WASHER, RECESSED.	8	
20	PAFZZ	72962	EB9025-14	. NUT, SELF-LOCKING, EX.	4	
21	PAFZZ	97499	206-010-121-5	. RETAINER, SPRING, BLA.	4	
22	PAFZZ	97499	206-010-122-3	. SPRING, HELICAL, COMP	4	
23	PAFZZ	96906	MS20002-14	. WASHER, FLAT	2	
24	PAFZZ	97499	206-010-169-3	. BOLT, SPECIAL	2	
25	PAFZZ	97499	206-011-115-1	. CLIP	2	
26	PAFZZ	96906	MS21042L5	. NUT, SELF-LOCKING, EX.	6	
27	PAFZZ	88044	AN960-516	. WASHER, FLAT.	12	
28	PAFZZ	80205	NAS1305-13DH	. BOLT, SHEAR	6	
29	PAFDD	97499	206-010-102-121	. GRIP ASSY U/O PN 206-011-100-131 AND -143.	2	
30	XDOZZ	97499	100-024-1M	. PLATE, IDENTIFICATION.	1	
31	PAFZZ	80205	NAS607-4-6P	. PIN, STRAIGHT, HEA.	1	
32	PAOZZ	96906	MS15001-1	. FITTING, LUBRICATION.	1	
33	PAFZZ	97499	206-010-134-1	. BUFFER PLATE	2	
34	PCFZZ	96906	MS29561-248	. PACKING, PREFORME.	2	

SECTION II			TM 55-1520-228-23P C8			
(1)	(2)	(3)	(4)	(5)	(6)	
ITEM NO	SMR CODE	FSCM	PART NUMBER	DESCRIPTION AND USABLE ON CODES(UOC)	QTY	
35	PAFDD	97499	206-010-189-1	. BEARING, ROLLER, NEED	4	
36	PAFZZ	97499	206-010-118-1	. SPACER, SLEEVE	2	
37	PAFZZ	96906	MS29561-230	. PACKING, PREFORM U/O PN 206-011-100-23	2	
38	PAFZZ	97820	S30128-332G5	. SEAL U/O PN 206-011-100-23	2	
39	PAFZZ	97499	206-010-107-1	. RETAINER, SEAL, MAIN U/O PN 206-011-100-23	2	
40	PAFZZ	97499	206-011-130-3	. SEAL RETAINER ASSY U/O PN 206-011-100-131 AND -143.	2	
41	PAFZZ	96906	MS29561-230	. . PACKING, PREFORM U/O PN 206-011-100-131 AND -143	1	
42	PAFZZ	97820	S30769	. . EXCLUDER, SLEEVE ASS U/O PN 206-011-100-131 AND -143.	1	
43	PCFZZ	01212	568-331S59	. . PACKING, PREFORMED U/O PN 206-011-100-131 AND -143	1	
44	PAFZZ	97499	206-011-129-3	. . RETAINER, BEARING AS U/O PN 206-011-100-131 AND -143.	1	
45	PAFZZ	97499	206-011-106-1	. SHIELD, HUB, MAIN ROT	2	
46	PAFZZ	11314	476332	. SEAL, PLAIN, ENCAS	2	
48	PAFFF	97499	206-011-104-9	. PITCH HORN ASSY U/O PN 206-011-100-131 AND -143 REPLACES 206-011-104-5	2	
48A	PAOZZ	96906	MS15001-1	. FITTING, LUBRICATION USE ON 206-011-100-131 AND -143.	4	
49	PAFZZ	97499	100-024-1	. . PLATE, IDENTIFICATION	1	
50	XDOZZ	80205	NAS516-1	. . FITTING, LUBRICATION	1	
51	XDFZZ	97499	130-009-1	. . VALVE ASSY RELIEF U/O PN 206-011-100-131 AND -143	2	
52	PAFZZ	97499	206-010-123-3	. PIN, STRAIGHT, HEADLE USE-AFT-CMPL-W MWO 55-1520-228-30/17	2	
53	PAFZZ	97499	206-011-154-105	. STRAP, TENSION, MAIN	2	
53	PAFZZ	97499	206-011-147-5	. STRAP, TENSION, MAIN REPLACES 206-010-105-3	2	
54	PAFZZ	97499	206-011-140-1	. FITTING ASSEMBLY, RE	2	
55	PAOZZ	97499	100-024-1	. . PLATE, IDENTIFICATION	1	
56	PAFZZ	97499	206-010-113-5	. SPACER, RING	2	
57	PAOZZ	97499	206-011-160-101	. . STOP ASSY, STATIC USE ONLY IN PAIRS	1	
58	PAOZZ	80205	NAS1306-3H	. BOLT, SHEAR	4	
59	PAOZZ	88044	AN960-616	. WASHER, FLAT	4	
60	PAOZZ	97499	206-010-156-1	. SHIM	2	
61	PAOZZ	97499	206-011-114-1	. STOP, INBOARD FITTING	2	
62	PAOZZ	96906	MS9015-01	. PLUG, MACHINE THREAD U/O PN 206-011-100-23	2	
63	PCOZZ	96906	MS29561-008	. PACKING, PREFORMED U/O PN 206-011-100-23	2	
64	PAOZZ	97484	S53	. INDICATOR, SIGHT, LIGHT U/O PN 206-011-100-23	2	
65	PCOZZ	96906	MS28778-8	. PACKING, PREFORMED U/O PN 206-011-100-23	2	
66	PAFZZ	97499	206-011-128-1	. BUSHING, SLEEVE	4	
67	PAFZZ	96906	MS21250-04018	. BOLT, SHEAR	4	

SECTION II			TM 55-1520-228-23P C8		
(1)	(2)	(3)	(4)	(5)	(6)
ITEM NO	SMR CODE	FSCM	PART NUMBER	DESCRIPTION AND USABLE ON CODES(UOC)	QTY
68	PAFFF	97499	206-011-102-117	. PILLLOWBLOCKASSY U/O PN 206-011-100-131 AND -143	2
69	PAFZZ	97499	206-011-102-5	.. SPACER, PLATE	2
70	XAFZZ	97499	206-011-102-13	.. PILLLOW BLOCK U/O PN 206-011-102-11 AND-117	1
71	PAOZZ	96906	MS15001-1	.. FITTING, LUBRICATION U/O PN 206-011-102-117	1
72	PAFZZ	97499	206-010-111-105	. SETSCREW	2
73	PAFZZ	97499	206-010-110-3	. PLUG, TRUNNION, MAIN	2
74	PAFZZ	96906	MS9241-115	. PACKING, PREFORMED	2
75	PAFDD	97499	206-011-111-1	. BEARING, ROLLER, JOUR	2
75A	PAFZZ	97499	206-011-111-3	. INNER RACE	2
76	PAFZZ	11314	410351	. SEAL, PLAIN ENCASED U/O PN 206-011-100-23	2
76	PCFZZ	01212	450351	. SEAL, PLAIN ENCASED U/O PN 206-011-100-131 AND -143	2
77	PAOZZ	96906	MS24693S271	. SCREW, MACHINE	2
78	PAOZZ	97499	206-010-140-3	. WASHER, MAST NUT, MAI	1
79	PAFFF	97499	206-011-113-103	. TRUNNION, MAIN ROTOR U/O PN 206-011-100-131 AND -143 REPLACES 206-011-113-19	1
80	PAFDD	97499	206-010-101-9	. YOKE ASSY, MAIN ROTO	1
81	PAFZZ	96906	MS27253-1	.. PLATE, IDENTIFICATION	1
82	PAOZZ	97499	100-037-1	.. PLATE, IDENTIFICATION	1
83	PADZZ	97499	206-010-245-101	.. BUSHING, SLEEVE	2
84	PAOZZ	19200	10511620	. LEAD SHOT	V
85	PAOZZ	88044	AN4-20A	. BOLT, MACHINE	4
86	PAOZZ	88044	AN960-416	. WASHER, FLAT.	14
87	XDOZZ	80205	NAS1304-13	. BOLT, SHEAR	4

END OF FIGURE

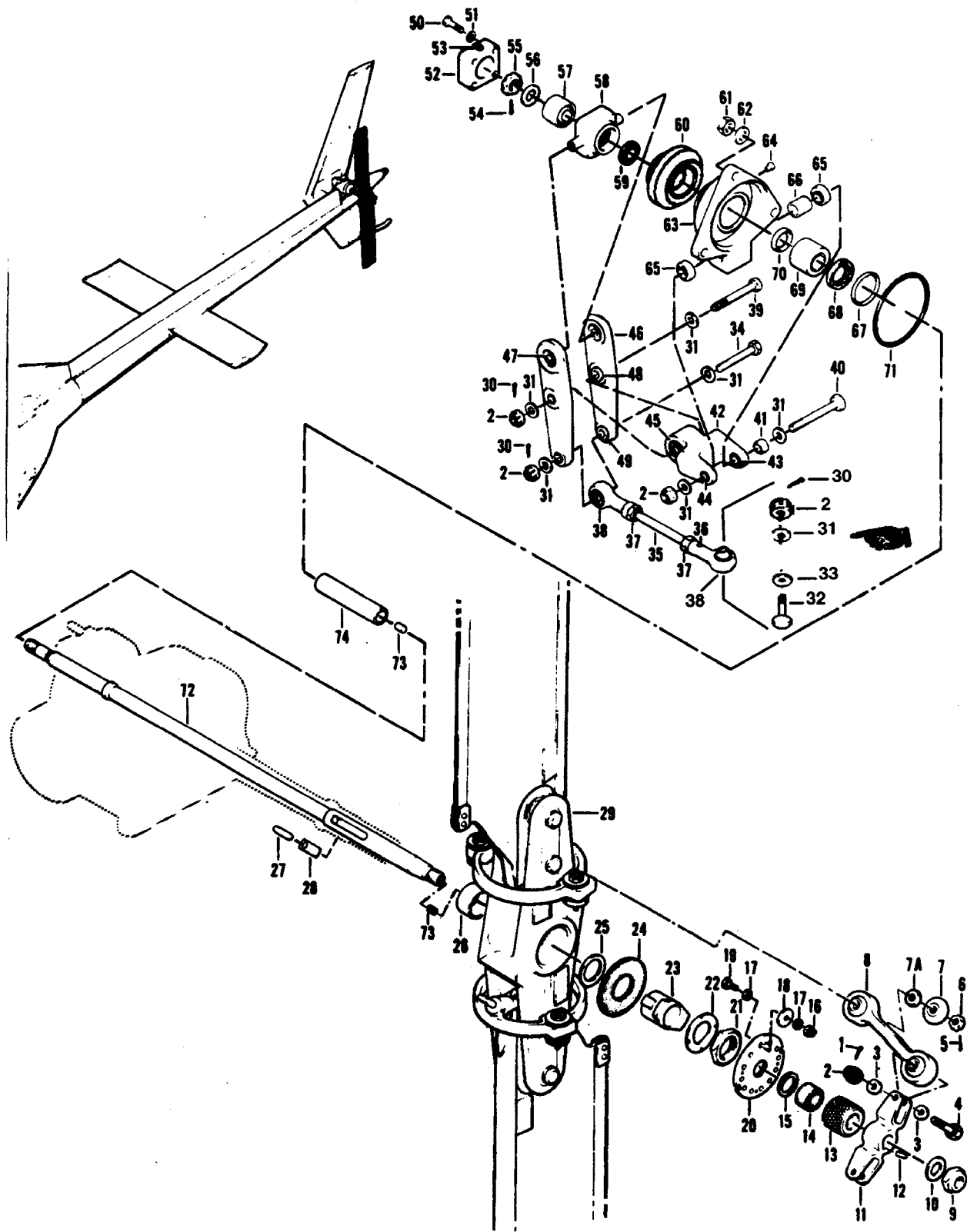

Figure 59. Tail Rotor Installation

SECTION		II		TM 55-1520-228-23P C8			
(1)	(2)	(3)	(4)	(5)	(6)		
ITEM NO	SMR CODE	FSCM	PART NUMBER	DESCRIPTION AND USABLE ON CODES(UOC)	QTY		
GROUP 05 ROTORS							
FIGURE 59. TAIL ROTOR INSTALLATION							
	XCFZZ	97499	206-011-720-121	TAIL ROTOR INSTL CBS AFTER COMPLIANCE WITH MWO55-1520-228-50/25	1		
	XCFZZ	97499	206-011-720-121	TAIL ROTOR INSTL SEE FIG 2 FOR NHA REPLACE 206-010-720-5	1		
	XCFZZ	97499	206-511-720-101	TAIL ROTOR, INST, MOD USE AFTER COMPLIANCE WITH MWO55-1520-228-50/25 SEE FIG. 2 FOR NHA.	1		
1	PAOZZ	96906	MS24665-153	. PIN, COTTER	2		
2	PAOZZ	96906	MS17825-4	. NUT, SELF-LOCKING, SL.	6		
3	PAOZZ	88044	AN960C416	. WASHER, FLAT USE AN960C416 OR AN960C416L UNDER NUT TO OBTAIN PROPER BOLT LENGTH	4		
3	PAOZZ	88044	AN960C416L	. WASHER, FLAT USE AN960C416 OR AN960C416L UNDER NUT TO OBTAIN PROPER BOLT LENGTH	V		
4	XDOZZ	88044	AN174-12	. BOLT, CLOSE TOLERANC	2		
5	PAOZZ	96906	MS24665-134	. PIN, COTTER	2		
6	PAOZZ	96906	MS17826-4	. NUT, SELF-LOCKING, SL CASTELLATED.	2		
7	PAOZZ	97499	206-010-324-1	. WASHER, SPRING TENS	2		
7A	PAOZZ	97499	206-011-820-101	. WASHER, PITCH LINK USE AFTER COMPLIANCE WITH MWO 55-1520-228-50/2	2		
8	PAOZZ	97499	206-010-793-101	. CONNECTING LINK, RID.	1		
9	PAOZZ	96906	MS21245L8	. NUT, SELF-LOCKING, HE HEXAGON	1		
10	PAOZZ	88044	AN960C816L	. WASHER, FLAT	1		
11	PAOZZ	97499	206-010-741-3	. CROSSHEAD, TAIL ROTO OBS AFTER COMPLIANCE WITH MWO55-1520-228-50/25	1		
11	PAOZZ	97499	206-011-857-1	. CROSSHEAD, TAIL ROTO USE AFTER COMPLIANCE WITH MWO 55-1520-228-50/25	1		
12	PAOZZ	97499	100-035-125-12	. PIN, STRAIGHT, HEADLE	1		
13	PAOZZ	97499	206-010-759-3	. NUT, PLAIN, KNURLED	1		
14	PAOZZ	97499	206-010-760-1	. BEARING, SLEEVE	1		
15	PAOZZ	97499	120-006038-29	. SHIM MAXIMUM OF 10	10		
16	PAOZZ	96906	MS21042L3	. NUT, SELF-LOCKING, EX HEXAGON	4		
17	PAOZZ	88044	AN960-10	. WASHER, FLAT TO ACCOMPLISH BALANCE USE COMBINATIONS OF AN960-10 AND AN970-3 WASHER MAXIMUM OF 3 ANY	12		
18	PAOZZ	88044	AN970-3	. WASHER, FLAT TO ACCOMPLISH BALANCE USE COMBINATIONS OF AN960-10 AND AN970-3 WASHER MAXIMUM OF 3 ANY	12		
19	PAOZZ	88044	AN3-3A	. BOLT, MACHINE USE AN3-3A THRU AN3-5A BOLTS LENGTH AS REQUIRED TO ACCOMMODATE BALANCE WASHERS MAXIMUM OF 4 BOLTS.	4		
19	PAOZZ	88044	AN3-4A	. BOLT, MACHINE USE AN3-3A THRU AN3-	V		

SECTION II			TM 55-1520-228-23P C8			
(1)	(2)	(3)	(4)	(5)	(6)	
ITEM NO	SMR CODE	FSCM	PART NUMBER	DESCRIPTION AND USABLE ON CODES(UOC)	QTY	
19	PAOZZ	88044	AN3-5A	5A BOLTS LENGTH AS REQUIRED TO ACCOMODATE BALANCE WASHERS MAXIMUM OF 4 BOLTS . BOLT, MACHINE USE AN3-3A THRU AN3- V 5A BOLTS LENGTH AS REQUIRED TO ACCOMODATE BALANCE WASHERS MAXIMUM OF 4 BOLTS.		
20	PAOZZ	97499	206-011-716-1	. BALANCE WHEEL, ROTOR		1
21	PAOZZ	97499	206-010-761-1	. NUT, PLAIN, HEXAGON		1
22	PAOZZ	97499	206-010-762-1	. WASHER, SPECIAL		1
23	PAOZZ	97499	206-010-742-1	. STOP, STATIC, TAIL RO OBS AFTER COMPLIANCE WITH MWO55-1520-228-50/25		1
23	PAOZZ	97499	206-010-742-3	. STOP STATIC, TAIL, RO USE AFTER COMPLIANCE WITH MWO 55-1520-228-50/25		1
24	PAOZZ	97499	206-010-777-1	. WASHER, FLAT		1
25	PAOZZ	97499	206-011-715-1	. SHIM		1
26	PAOZZ	97499	206-010-755-1	. SPACER, SLEEVE		1
27	PAOZZ	97499	100-035-187-5-30 -5	. PIN, STRAIGHT, HEADLE		1
28	PAOZZ	97499	206-011-704-1	. KEY, MACHINE		1
29	AFOZZ	97499	206-011-801-113	. HUB AND BLADE ASSY OBS AFTER COMPLIANCE WITH MWO55-1520-228-50/25 SEE FIG. 60 FOR BREAKDOWN		1
29	AFOZZ	97499	206-011-810-127	. HUB AND BLADE ASSY USE AFTER COMPLIANCE WITH MWO 55-1520-228-50/25 SEE FIG. 60 FOR BREAKDOWN		1
30	PAOZZ	96906	MS24665-151	. PIN, COTTER		4
31	PAOZZ	88044	AN960-416	. WASHER, FLAT		7
32	XDOZZ	80205	NAS1304-16D	. BOLT, SHEAR		1
33	PAOZZ	88044	AN970-4	. WASHER, FLAT		1
34	XDOZZ	80205	NAS6604D22	. BOLT, SHEAR		1
35	PA000	97499	206-011-725-1	. CONNECTING LINK, RIG		1
36	PAOZZ	96906	MS20613-3P8	. RIVET, SOLID		1
37	PAOZZ	81352	AN315-5R	. NUT, PLAIN, HEXAGON		2
38	PAOZZ	96906	MS21153-6	. BEARING, BALL, ROD EN END		2
39	PAOZZ	80205	NAS1304-33DH	. BOLT, SHEAR		1
40	PAOZZ	80205	NAS1304-31DH	. BOLT, SHEAR		1
41	PAOZZ	97499	206-011-726-5	. BUSHING, SLEEVE		1
42	PA000	97499	206-011-723-1	. CLEVIS, IDLER CONTRO		1
43	PAOZZ	97499	206-011-726-1	. BUSHING, SLEEVE		1
44	PAOZZ	97499	206-011-727-5	. BUSHING, SLEEVE		1
45	PAFZZ	38443	DW4	. BEARING, BALL, AIRFRA		1
46	PA000	97499	206-011-722-1	. LEVER, REMOTE CONTRO ROTOR		2
47	PAFZZ	96906	MS27641-5	. BEARING, BALL, AIRFRA		1
48	PAOZZ	97499	206-011-727-1	. BUSHING, SLEEVE		1
49	PAOZZ	97499	206-011-727-3	. BUSHING, SLEEVE		1
50	PAOZZ	88044	AN3H7A	. BOLT, MACHINE		4
51	PAOZZ	88044	AN960-10L	. WASHER, FLAT		4
52	PA000	97499	206-011-729-1	. CAP, CONTROL, TAIL RO		1

SECTION II			TM 55-1520-228-23P			
(1)	(2)	(3)	(4)	(5)	(6)	
ITEM NO	SMR CODE	FSCM	PART NUMBER	DESCRIPTION AND USABLE ON CODES(UOC)	QTY	
53	XDOZZ	80205	NAS516-1	.. FITTING, LUBRICATION	1	
54	PAOZZ	96906	MS24665-287	.. PIN, COTTER	1	
55	PAOZZ	96906	MS17826-6	.. NUT, SELF-LOCKING, SL CASTELLATED.	1	
56	PAOZZ	88044	AN960-616L	.. WASHER, FLAT	1	
57	PAOZZ	97499	204-011-769-1	.. BEARING, BALL, ANNULA ANNULAR	1	
58	PA000	97499	206-011-728-1	.. TRUNNION ASSY, TAIL CONTROL	1	
59	PAOZZ	96879	B56-40-2	.. SEAL, PLAIN ENCASED	1	
60	PAOZZ	97499	206-011-736-1	.. BOOT, DUST AND MOIST MOISTURE	1	
61	PAOZZ	96906	MS21042L4	.. NUT, SELF-LOCKING, EX SELF-LOCKING.	3	
62	PAOZZ	88044	AN960PD416	.. WASHER, FLAT.	3	
63	PAOFF	97499	206-011-721-9	.. HOUSING ASSY, ROTORY TAIL ROTOR CONTROL.	1	
64	XDOZZ	80205	NAS516-1	.. FITTING, LUBRICATION	1	
65	PAFZZ	96906	MS27641-4	.. BEARING, BALL, AIRFRA.	2	
66	PAOZZ	97499	206-011-726-3	.. BUSHING, SLEEVE	1	
67	PAOZZ	80756	UR112CD	.. RING, RETAINING	1	
68	PAOZZ	73680	71X7023	.. SEAL, PLAIN ENCASED	1	
69	PAOZZ	97499	206-011-731-1	.. BEARING, ROLLER, NEED.	1	
70	PAOZZ	96879	B56-40-2	.. SEAL, PLAIN ENCASED	1	
71	PAOZZ	02697	2-38-47-071	.. PACKING, PREFORME	1	
72	PA000	97499	206-011-724-1	.. ROD, PITCH CONTROL OBS AFTER COMPLIANCE WITH MWO55-1520-228-50/25	1	
72	PAOZZ	97499	206-011-724-5	.. TUBE, PITCH CONTROL USE AFTER COMPLIANCE WITH MWO 55-1520-228-50/25	1	
73	PAOZZ	03938	000EXLONG	.. PLUG, CONTROL TUBE, R	2	
74	PAFZZ	97499	206-011-732-1	.. BUSHING, SLEEVE	1	

END OF FIGURE

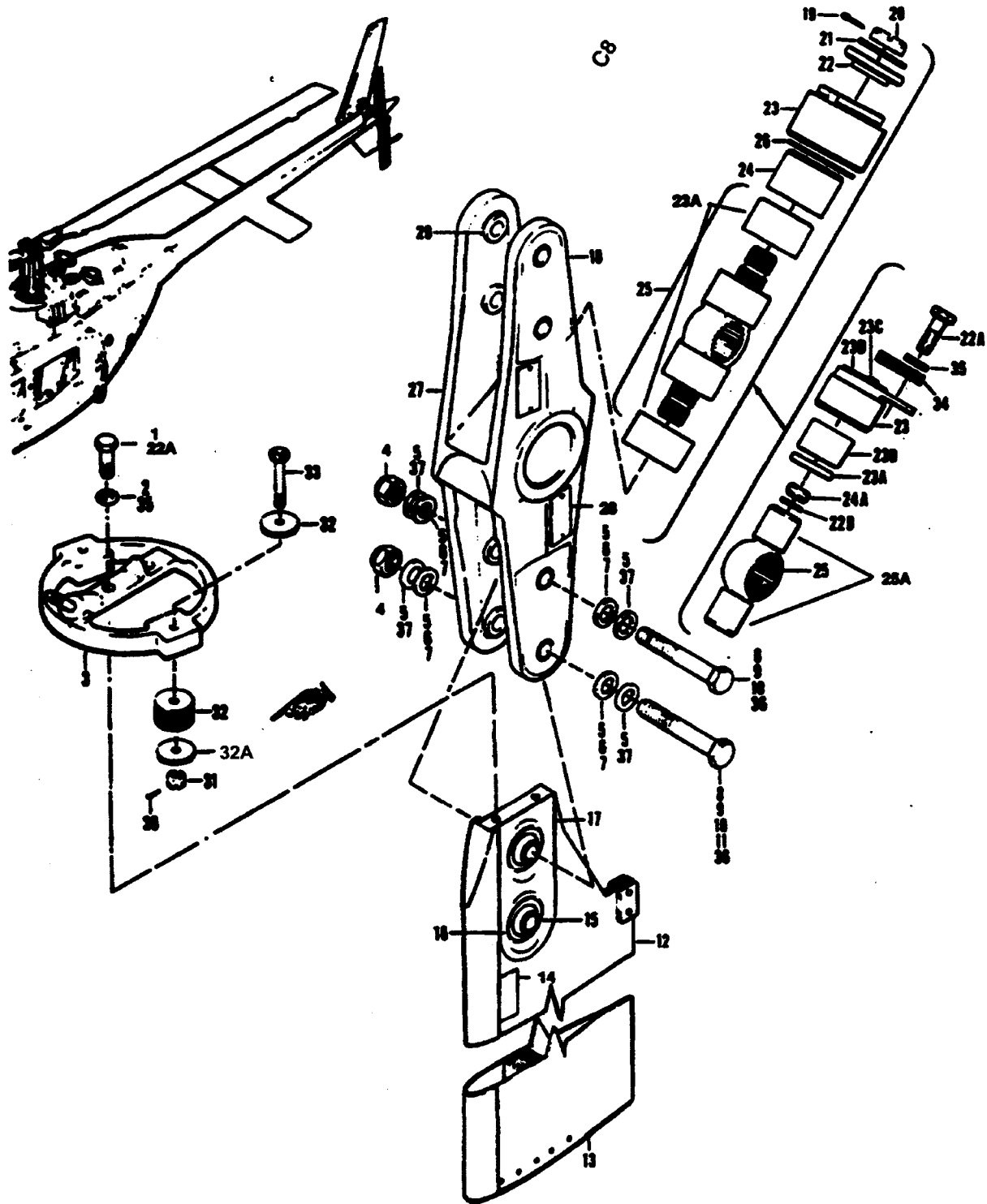

Figure 60. Tail Rotor Hub and Blade Assembly

SECTION II

TM 55-1520-228-23P C8

(1) ITEM NO	(2) SMR CODE	(3) FSCM	(4) PART NUMBER	(5) DESCRIPTION AND USABLE ON CODES (UOC)	(6) QTY
GROUP 05 ROTORS					
FIGURE 60. TAIL ROTOR HUB AND BLADE ASSEMBLY					
	AFOZZ	97499	206-011-801-9	HUB AND BLADE ASSY SEE FIG. 59 FOR NHA OBS AFTER COMPLIANCE WITH MWO55-1520-228-50/25	1
	AFOZZ	97499	206-011-801-113	HUB AND BLADE ASSY OBS AFTER COMPLIANCE WITH MWO 55-1520-228-50/25 SEE FIG. 59 FOR NHA	1
	XCDDD	97499	206-011-810-127	HUB AND BLADE ASSY USE AFTER COMPLIANCE WITH MWO 55-1520-228-50/25 SEE FIG. 59 FOR NHA	1
1	PAOZZ	80205	NAS6604H2	.BOLT, SHEAR	4
2	PAOZZ	88044	AN960-416L	.WASHER, FLAT 4 EA U/O 206-011-801-9, 12 EA U/O 206-011-810-127 USE AS ADJUSTABLE COUNTERWEIGHT TO BALANCE HUB AND BLADE ASSY AS REQUIRED TO OBTAIN PROPER GRIP	12
3	PAOZZ	97499	206-011-809-1	.PITCH CONTROL LINK, OBS AFTER COMPLIANCE MWO 55-1520-222-50/25	2
3	PAOZZ	97499	206-011-809-107	.PITCH HORN ASSY, TAI USE AFTER COMPLIANCE WITH MWO 55-1520-228-50/25	2
4	PAOZZ	96906	MS21042L6	.NUT, SELF-LOCKING, EX	4
5	PAOZZ	88044	AN960-616L	.WASHER, FLAT 24 EA U/O 206-011-801-9, 16 EA U/O 206-011-810-127	24
5	PAOZZ	88044	AN960-10L	.WASHER, FLAT 4 EA USE ON PN 206-011-801-113	4
6	PAOZZ	88044	AN960-616	.WASHER, FLAT	16
7	PAOZZ	88044	AN970-6	.WASHER, FLAT	16
8	PAOZZ	80205	NAS1306-31DH	.BOLT, SHEAR	4
9	PAOZZ	80205	NAS6606H32	.BOLT, SHEAR	V
10	PAOZZ	80205	NAS6606-34	.BOLT, SHEAR	V
11	PAOZZ	80205	NAS1306-36D	.BOLT, SHEAR	V
12	PAOFF	97499	206-010-750-109	.BLADE, ROTARY RUDDER OBS AFTER COMPLIANCE WITH MWO 55-1520-228-50/25	2
12	PAOFF	97499	206-016-201-111	.BLADE ASSY, TAIL ROT USE AFTER COMPLIANCE WITH MWO 55-1520-228-50/25	2
13	XDFZZ	97499	206-010-745-3	..TIP BLOCK	1
14	PAOZZ	97499	100-024-1	..PLATE, IDENTIFICATIO	1
15	PAFZZ	97499	206-010-765-1	..BEARING, PLAIN, SELF-	2
16	PAFZZ	97499	206-010-733-3	..LINER, BEARING HOUSI	2
17	XDFZZ	97499	206-010-719-1	..BLOCK, RETENTION	1
18	AFOZZ	97499	206-011-801-7	.HUB ASSY OBS AFTER COMPLIANCE WITH MWO 55-1520-228-50/25	1
18	AFOZZ	97499	206-011-801-115	.HUB ASSY OBS AFTER COMPLIANCE WITH MWO 55-1520-228-50/25	1
18	AFOZZ	97499	206-011-810-125	.HUB ASSY USE AFTER COMPLIANCE WITH MWO55-1520-228-50/25	1

SECTION II

TM 55-1520-228-23P C8

(1) ITEM NO	(2) CODE	(3) FSCM	PART NUMBER	(5) DESCRIPTION AND USABLE ON CODES (UOC)	(6) QTY
19	PAFZZ	96906	MS24665-287	.. PIN, COTTER	2
20	PAOZZ	96906	MS17826-7	..NUT, SELF-LOCKING, SL	2
21	PAOZZ	88044	AN960-716L	..WASHER, FLAT U/O PN 206-011-801-115	6
22	PAOZZ	97499	206-011-806-1	..BUSHING ASSEMBLY, TH U/O PN 206-011-801-115	2
22A	PAOZZ	80205	NAS6604H2	..BOLT, SHEAR USE AS ADJUSTABLE COUNTERWEIGHTS TO BALANCE HUB AND BLADE ASSY AS REQUIRED TO OBTAIN PROPER GRIP	4
22A	PAOZZ	80205	NAS6604H3	..BOLT, SHEAR USE AS ADJUSTABLE COUNTERWEIGHTS TO BALANCE HUB AND BLADE ASSY AS REQUIRED TO OBTAIN PROPER GRIP	4
22A	PAOZZ	80205	NAS6604H4	..BOLT, SHEAR USE AS ADJUSTABLE COUNTERWEIGHTS TO BALANCE HUB AND BLADE ASSY AS REQUIRED TO OBTAIN PROPER GRIP	4
22A	PAOZZ	80205	NAS6604H5	..BOLT, SHEAR USE AS ADJUSTABLE COUNTERWEIGHTS TO BALANCE HUB AND BLADE ASSY AS REQUIRED TO OBTAIN PROPER GRIP	4
22A	PAOZZ	80205	NAS6604H6	..BOLT, SHEAR USE AS ADJUSTABLE COUNTERWEIGHTS TO BALANCE HUB AND BLADE ASSY AS REQUIRED TO OBTAIN PROPER GRIP	4
22A	PAOZZ	80205	NAS6604H7	..BOLT, SHEAR USE AS ADJUSTABLE COUNTERWEIGHTS TO BALANCE HUB AND BLADE ASSY AS REQUIRED TO OBTAIN PROPER GRIP	4
22A	PAOZZ	80205	NAS6604H8	..BOLT, SHEAR USE AS ADJUSTABLE COUNTERWEIGHTS TO BALANCE HUB AND BLADE ASSY AS REQUIRED TO OBTAIN PROPER GRIP	4
22B	PAOZZ	97499	120-006015-0	..SHIM USE AFTER COMPLIANCE WITH MWO55-1520-228-50/25	2
23	PAFZZ	97499	206-011-805-3	..LINER, BEARING HOUSI U/O PN 206-011-801-115	2
23	PAFZZ	97499	206-011-814-9	..HOUSING, BEARING, TAI USE AFTER COMPLIANCE WITH MWO 55-1520-228-50/25	2
23A	PAFZZ	88907	B26-35025	...SEAL, PLAIN ENCASED USE AFTER COMPLIANCE WITH MWO 55-1520-228-50/25	1
23A	PAFZZ	97499	206-011-807-1	..LINER, BEARING HOUSING, U/O P/N 206-011-803-5	2
23B	PAFZZ	76688	B1212	BEARING, ROLLER, NEED USE AFTER COMPLIANCE WITH MWO 55-1520-228-50/25	1
23C	PAOZZ	80205	NAS516-1A	...FITTING, LUBRICATION USE AFTER COMPLIANCE WITH MWO 55-1520-228-50/25	1

SECTION II

TM 55-1520-228-23P C8

(1) ITEM NO	(2) SMR CODE	(3) FSCM	(4) PART NUMBER	(5) DESCRIPTION AND USABLE ON CODES (UOC)	(6) QTY
23D	XDFZZ	97499	206-011-814-11	. . . HOUSING, BEARING, TAI USE AFTER COMPLIANCE WITH MWO 55-1520-228-50/25	1
24	PAOZZ	97499	540-011-418-15	. . BEARING, SLEEVE U/O PN 206-011-801-115	2
24A	PAOZZ	97499	47-641-173-1	. . PLUG, THRUST-TRUNNIO USE AFTER COMPLIANCE WITH MWO 55-1520-228-50/25	2
25	PAOFF	97499	206-011-803-5	. . TRUNNION ASSY, TAIL OBS AFTER COMPLIANCE WITH MWO 55-1520-228-50/25	1
25	PAOZZ	97499	206-011-812-5	. . TRUNNION ASSEMBLY, T USE AFTER COMPLIANCE WITH MWO 55-1520-228-50/25	1
25A	PAFZZ	97499	47-641-175-1	. . . LINER, TRUNNION, U/O P/N 206-011-812-5	2
26	PAOZZ	97499	206-011-808-1	. . SHIELD, TRUNNION BNG	2
27	PAOFF	97499	206-011-802-105	. . YOKE ASSY, TAIL ROTO OBS AFTER COMPLIANCE WITH MWO 55-1520-228-50/25	1
27	PAOFF	97499	206-011-819-101	. . YOKE ASSY, TAIL ROTO USE AFTER COMPLIANCE WITH MWO 55-1520-228-50/25	1
28	PAOZZ	97499	100-024-1	. . . PLATE, IDENTIFICATIO	2
29	XAFZZ	97499	206-010-425-9	. . . BUSHING, SLEEVE OBS AFTER COMPLIANCE WITH MWO 55-1520-228-50/25	8
29	PAFZZ	97499	206-011-816-103	. . . BUSHING, SLEEVE USE AFTER COMPLIANCE WITH MWO 55-1520-228-50/25	8
30	PAOZZ	96906	MS24665-134	. PIN, COTTER USE ONLY AS ADJUSTABLE COUNTERWEIGHTS TO BALANCE HUB AND BLADE ASSEMBLY	4
31	PAOZZ	96906	MS17825-3	. NUT, SELF-LOCKING, SL CASTELLATED USE ONLY AS ADJUSTABLE COUNTERWEIGHTS TO BALANCE HUB AND BLADE ASSEMBLY	4
32	PAOZZ	88044	AN96PD10	. WASHER, FLAT USE ONLY AS ADJUSTABLE COUNTERWEIGHTS TO BALANCE HUB AND BLADE ASSEMBLY AS REQUIRED TO OBTAIN PROPER GRIP	32
32A	PAOZZ	88044	AN960PD10	. WASHER, FLAT USE ONLY AS ADJUSTABLE COUNTERWEIGHTS TO BALANCE HUB AND BLADE ASSEMBLY AS REQUIRED TO OBTAIN PROPER GRIP, USE FOR COTTER PIN ALIGNMENT	V
32B	PAOZZ	88044	AN960PD10L	. WASHER, FLAT	V
33	PAOZZ	80205	NAS6603D17	. BOLT, SHEAR USE ONLY AS ADJUSTABLE COUNTERWEIGHTS TO BALANCE HUB AND BLADE ASSEMBLY AS REQUIRED TO OBTAIN PROPER GRIP	4
33			DELETED		
33	XDOZZ	80205	NAS1303-13DH	. BOLT, SHEAR USE ONLY AS ADJUSTABLE COUNTERWEIGHTS TO BALANCE HUB AND BLADE ASSEMBLY USE AS REQUIRED TO OBTAIN PROPER GRIP	4

SECTION II

TM 55-1520-228-23P C8

(1) ITEM NO	(2) SMR CODE	(3) FSCM	(4) PART NUMBER	(5) DESCRIPTION AND USABLE ON CODES (UOC)	(6) QTY
33	PAOZZ	80205	NAS1303-14D	. BOLT, SHEAR USE ONLY AS ADJUSTABLE COUNTERWEIGHTS TO BALANCE HUB AND BLADE ASSEMBLY USE AS REQUIRED TO OBTAIN PROPER GRIP	4
33	PAOZZ	80205	NAS6603D15	. BOLT, SHEAR USE ONLY AS ADJUSTABLE COUNTERWEIGHTS TO BALANCE HUB AND BLADE ASSEMBLY USE AS REQUIRED TO OBTAIN PROPER GRIP	4
33	PAOZZ	80205	NAS6603D16	. BOLT, SHEAR USE ONLY AS ADJUSTABLE COUNTERWEIGHTS TO BALANCE HUB AND BLADE ASSEMBLY AS REQUIRED TO OBTAIN PROPER GRIP	4
34	PAOZZ	97499	47-641-191-1	. WEIGHT, BALANCE USE AFTER COM- PLIANCE WITH MWO 55-1520-228-50/25	8
35	PAOZZ	88044	AN960-416	. WASHER, FLAT USE AS ADJUSTABLE COUNTERWEIGHTS TO BALANCE HUB AND BLADE ASSY AS REQUIRED TO OBTAIN PROPER GRIP	8
36	XDOZZ	80205	NAS6606-34	. BOLT, SHEAR USE AFTER COMPLIANCE WITH MWO 55-1520-228-50/25	4
36	PAOZZ	97499	20-057-6-36	. BOLT, SHEAR USE AFTER COMPLIANCE WITH MWO 55-1520-228-50/25	4
36	PAOZZ	97499	20-057-6-38	. BOLT, SHEAR USE AFTER COMPLIANCE WITH MWO 55-1520-228-50/25	2
36	PAOZZ	97499	20-057-6-40	. BOLT, SHEAR USE AFTER COMPLIANCE WITH MWO 55-1520-228-50/25	2
37	PAOZZ	96906	MS9482-12	. WASHER, RECESSED USE AFTER COM- PLIANCE WITH MWO 55-1520-228-50/25	8

END OF FIGURE

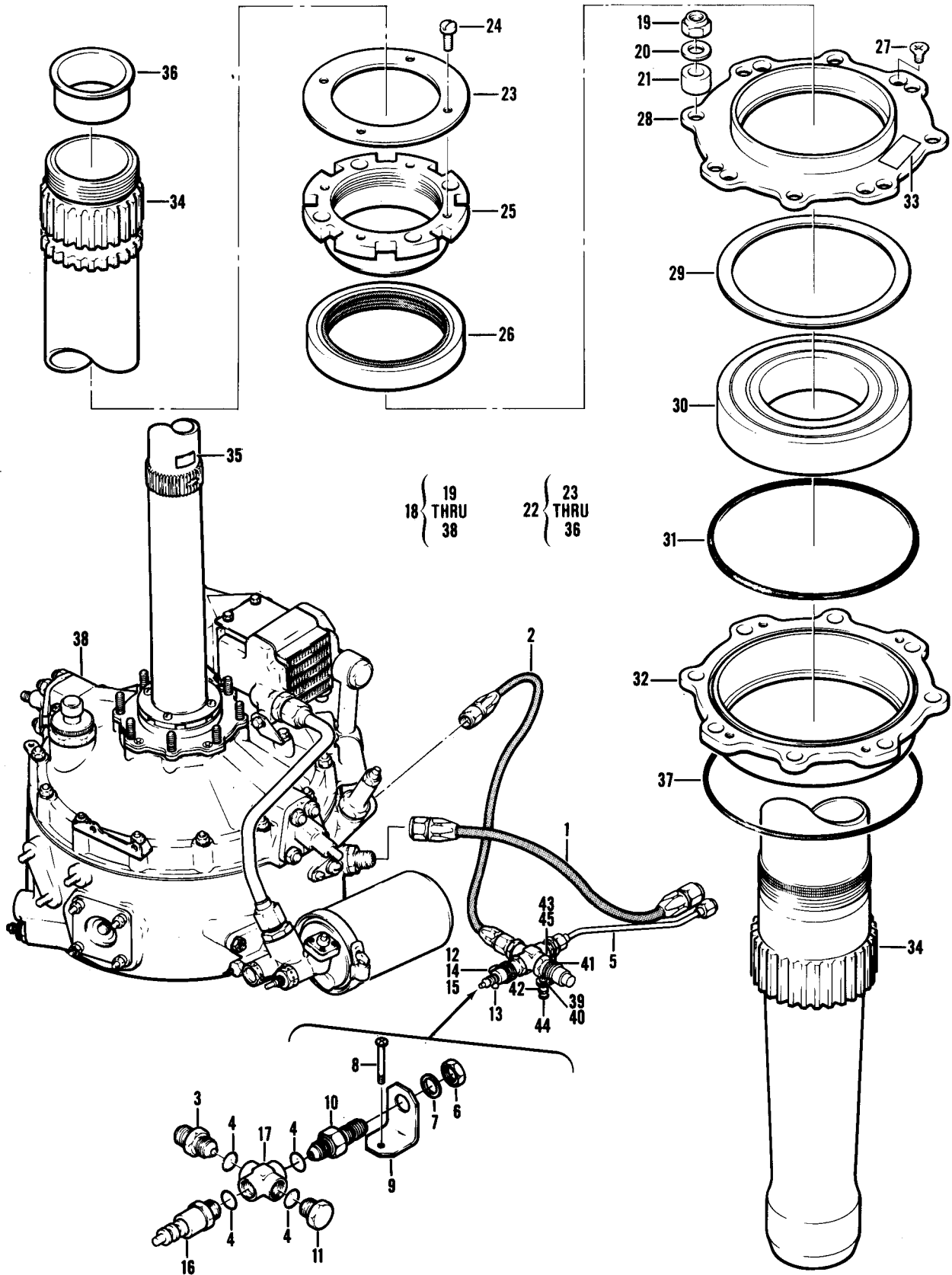

Figure 61. Transmission and Mast Installation

SECTION II			TM 55-1520-228-23P	(5)	(6)
(1) ITEM NO	(2) SMR CODE	(3) FSCM	(4) PART NUMBER	DESCRIPTION AND USABLE ON CODES(UOC)	QTY
				GROUP 06 DRIVE TRAIN	
				FIGURE 61. TRANSMISSION AND MAST INSTALLATION	
	XCFZZ	97499	206-040-003-1	TRANSMISSION INSTL USBL EFF 68- 16687 THRU 71-20865 SEE FIG. 2 FOR NHA 58A	1
	XCFZZ	97499	206-040-003-15	TRANSMISSION INSTL USBL EFF 72- 21061 AND SUB SEE FIG. 2 FOR NHA 58A. UOC: 58A	1
	XCDZZ	97499	206-961-433-1	MOD, XMSN INSTL SEE FIG. 2 FOR NHA. . .	1
	XCFZZ	97499	206-040-003-19	TRANSMISSION INSTL SEE FIG. 2 FOR NHA	1
1	MFOZZ	97499	70-010G000X116	HOSE ASSY	1
2	MFOZZ	97499	70-010F000X116	HOSE ASSY	1
3	PAOZZ	96906	MS24392D4	NIPPLE, TUBE	
4	PCOZZ	80205	NAS617-4	PACKING, PREFORMED	4
5	MFOZZ	97499	206-040-255-1	TUBE ASSY	1
6	PAOZZ	88044	AN924-4D	NUT, PLAIN, HEXAGON	1
7	PAOZZ	88044	AN960PD716	WASHER, FLAT	1
8	PAOZZ	96906	MS27039-1-06	SCREW, MACHINE	1
9	MFOZZ	97499	206-040-243-1	CLIP	1
10	PAOZZ	97499	206-040-254-1	ADAPTER, STRAIGHT, TU	1
11	PAOZZ	96906	MS24391D4L	PLUG, MACHINE THREAD	1
12	PAOZZ	96906	MS27039-1-10	SCREW, MACHINE	1
13	PAOZZ	80205	NAS43DD3-22	SPACER, SLEEVE	1
14	PAOZZ	88044	AN960PD10L	WASHER, FLAT	1
15	PAOZZ	96906	MS21122-12	CLAMP, LOOP	1
16	PAOZZ	98087	1106P124	SWITCH, PRESSURE	1
17	PAOZZ	88044	AN937D4	CROSS, BOSS	1
18	AFODD	97499	206-040-003-3	TRANSMISSION AND MAST ASSEMBLY	1
				UOC: 58A	
18	XCFZZ	97499	206-040-003-21	TRANSMISSION AND MAST ASSEMBLY	1
				UOC: 58C	
19	PAOZZ	96906	MS21042-5	NUT, SELF-LOCKING, EX.	8
				UOC: 58C	
20	PAOZZ	88044	AN960-516	WASHER, FLAT QUANTITY OF 16 INCLUDES 8 REQUIRED FOR SHIPPING ONLY PURPOSES ONLY	16
				UOC: 58A	
21	PAOZZ	80205	NAS43DD5-25	SPACER, SLEEVE USED FOR SHIPPING ONLY	8
				UOC: 58A	
22	AFOFF	97499	206-040-003-7	MAST ASSY, TRANSMI SS	1
				UOC: 58A	
22	AFOFF	97499	206-040-003-25	MAST ASSEMBLY	1
				UOC: 58C	
23	PAFZZ	97499	206-040-113-3	PLATE, LOCKING, NUT, T	1

SECTION II			TM 55-1520-228-23P C8		
(1)	(2)	(3)	(4)	(5)	(6)
ITEM NO	SMR CODE	FSCM	PART NUMBER	DESCRIPTION AND USABLE ON CODES(UOC)	QTY
24	PAOZZ	96906	MS35266-61	. . . SCREW, MACHINE	2
25	PAFZZ	97499	206-040-078-5	. . . NUT, PLAIN, ROUND	1
26	PAFZZ	76680	415364H19	. . . SEAL	1
27	PAOZZ	96906	MS24693S268	. . . SCREW, MACHINE.	4
28	PAFZZ	97499	206-040-062-3	. . . PLATE, RETAINING, BEA	1
29	PAFZZ	97499	120-006C138E118	. . . SHIM	1
30	PAFZZ	97499	206-040-036-5	. . . BEARING, BALL, ANNULA	1
31	PCFZZ	96906	MS29561-246	. . . PACKING, PREFORME	1
32	PAFZZ	97499	206-040-061-1	. . . LINER, BEARING HOUSI	1
33	PAOZZ	97499	100-024-1	. . . PLATE, IDENTIFICATIO	1
34	PAFFF	97499	206-010-332-121	. . . MAST ASSEMBLY, MAIN	1
35	PAOZZ	97499	100-024-1	. . . PLATE, IDENTIF I CATIO	1
36	PAOZZ	99017	18X	. . . CAP-PLUG, PROTECT	1
37	PCOZZ	96906	MS9241-247	. . . PACKING, PREFORMED.	1
38	PAODD	97499	206-040-003-23	. . . TRANSMISSION ASSEMB SEE FIG. 62 FOR BREAKDOWN.	1
39	PAOZZ	96906	MS27039-1-10	. . . SCREW, MACHINE UOC: 58C	1
40	PAOZZ	88044	AN960PD10	. . . WASHER, FLAT. UOC: 58C	1
41	PAOZZ	96906	MS21122-16	. . . CLAMP, LOOP UOC: 58C	1
42	PAOZZ	80205	NAS43DD3-22	. . . SPACER, SLEEVE. UOC: 58C	1
43	PAOZZ	80205	NAS617-4	. . . PACKING, PREFORMED UOC: 58C	1
44	PAOZZ	97499	80-005-2-8	. . . EYELET, METALLIC UOC: 58C	1
45	PAOZZ	97499	222-375-019-3	. . . TRANSMITTER, OIL PRE UOC: 58C	1

END OF FIGURE

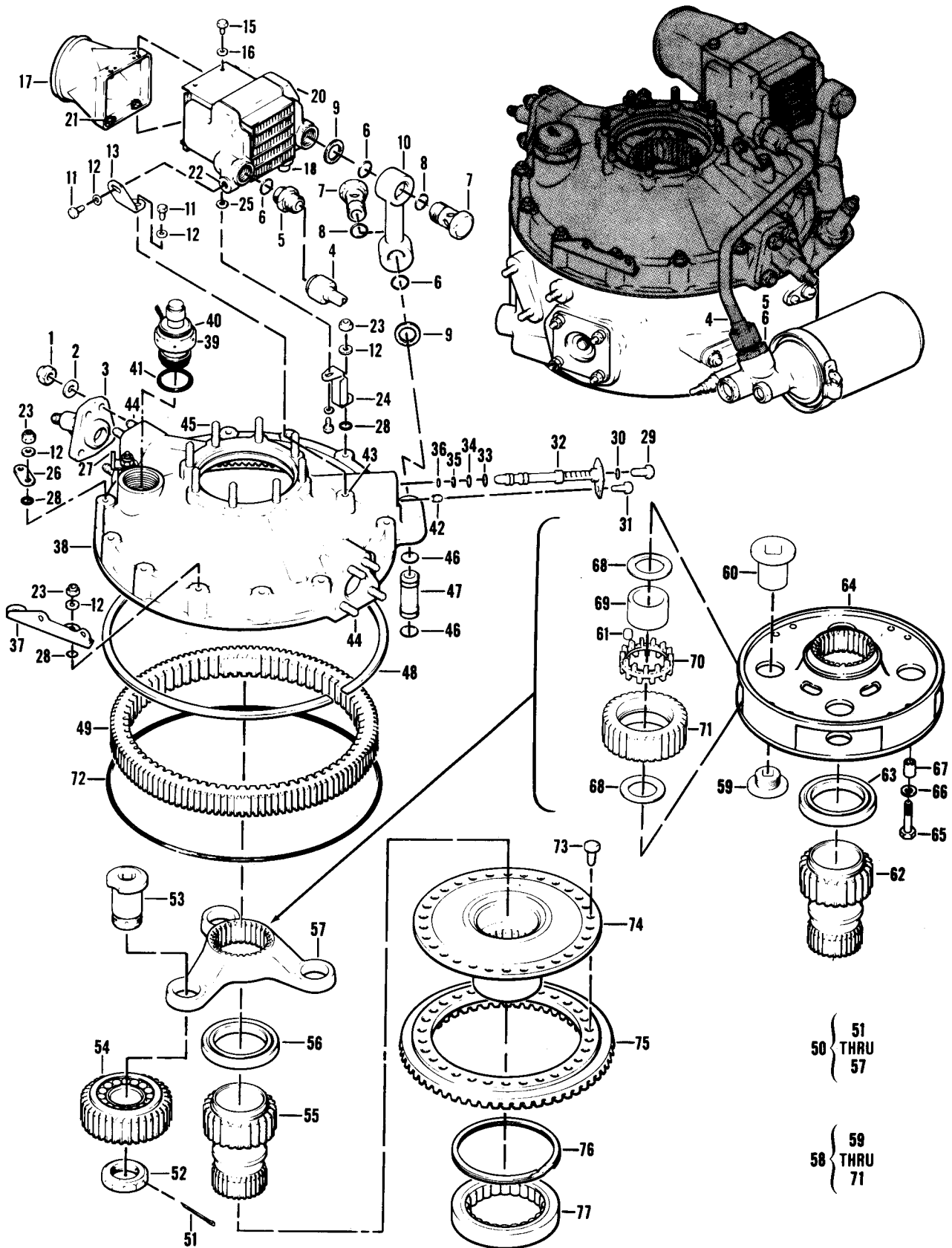

Figure 62. Transmission Assembly (Sheet 1 of 2)

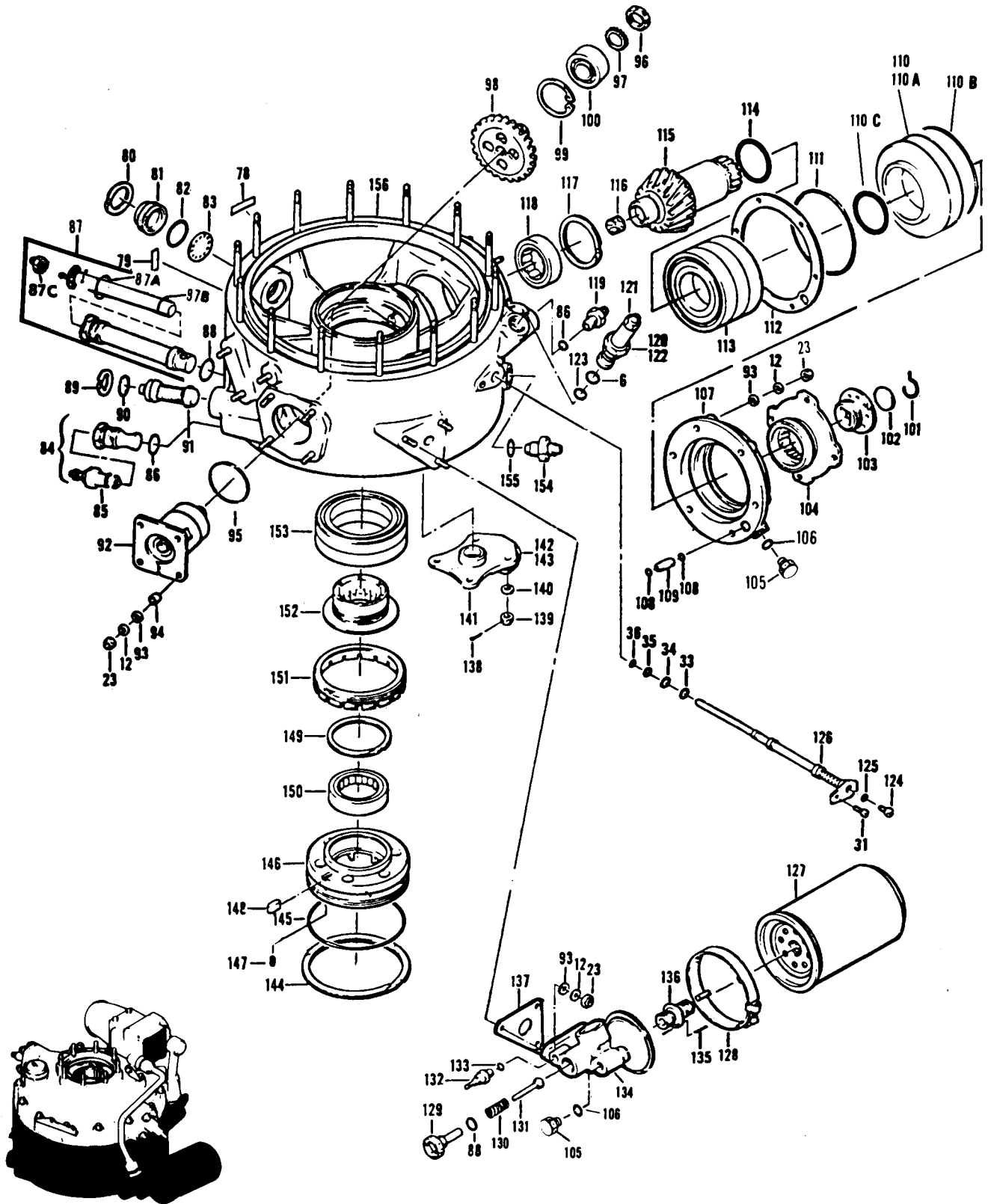

Figure 62. Transmission Assembly (Sheet 2 of 2)

SECTION II

TM 55-1520-228-23P C7

(1)	(2)	(3)	(4)	(5)	(6)
ITEM	SMR		PART	DESCRIPTION AND USABLE ON CODE (UOC)	QTY
NO	CODE	CAGE	NUMBER		
				GROUP 06 DRIVE TRAIN	
				FIGURE 62. TRANSMISSION ASSEMBLY	
	PAODD	97499	206-040-003-23	TRANSMISSION ASSEMB SEE FIG.61 FOR NHA	1
1	PAOZZ	96906	MS21042L6	.NUT, SELF-LOCKING, EX	8
2	PAOZZ	88044	AN960-616	.WASHER, FLAT	8
3	PAOZZ	97499	206-031-554-3	.SPINDLE, SUPPORT, TRA	2
4	PBOZZ	97499	206-040-171-1	.TUBE ASSEMBLY, METAL	1
5	PAOZZ	96906	MS24392D10	.NIPPLE, TUBE	2
6	PAOZZ	80205	NAS617-10	.PACKING, PREFORME	5
7	PAOZZ	97499	206-040-116-1	.BOLT, FLUID PASSAGE	2
8	PAFZZ	96906	MS29561-115	.PACKING, PREFORMED	2
9	PAOZZ	97499	206-040-240-1	.GASKET	2
10	PAOZZ	97499	206-040-192-1	.FITTING, OIL COOLER	1
11	PAOZZ	88044	AN4H3A	.BOLT, MACHINE	2
12	PAOZZ	88044	AN960-416L	.WASHER, FLAT	29
13	MFOZZ	97499	206-040-169-1	.CLIP	1
15	PAOZZ	88044	AN3-4A	..BOLT, MACHINE	3
16	PAOZZ	88044	AN960PD10L	..WASHER, FLAT	4
17	PAOZZ	97499	206-040-289-101	..DUCT ASSEMBLY, OIL C USABLE ON P/N 206-340-202-101 OIL COOLER	1
18	PAOZZ	27426	8527855	..VALVE, SAFETY RELIEF	1
20	PAOZZ	97499	206-340-202-101	.OIL COOLER, TRANS	1
21	PAOZZ	27426	8537439	.RUBBER STRIP	2
22	PAOZZ	96906	MS35914-152	.INSERT, SCREW THREAD	1
23	PAOZZ	96906	MS21042L4	.NUT, SELF-LOCKING, EX	27
24	MFOZZ	97499	206-040-170-3	.BRACKET, MOUNTING	1
25	PAOZZ	88044	AN960PD10	.WASHER, FLAT	V
26	MFOZZ	97499	10-003D2	.TERMINAL, LUG	1
27	MFOZZ	97499	20-032-2	.BRACKET, ANGLE	1
28	PAOZZ	83259	600-401-1-4	.PACKING WITH RET	14
29	PAOZZ	88044	AN501A416-5	.SCREW, MACHINE	1
30	PAOZZ	25184	PRP110-1-4	.PACKING WITH RETAIN	1
31	PAOZZ	96906	MS35266-61	.SCREW, MACHINE	2
32	PAOZZ	97499	206-040-134-1	.NOZZLE, OIL, TRANSMIS	1
				UOC:58A	
32	PAOZZ	97499	206-040-147-5	.NOZZ.E ASSEMBLY	1
				UOC:58C	
33	XDOZZ	96906	MS29561-013	.PACKING, PREFORMED	2
34	PCOZZ	96906	MS9241-012	.PACKING, PREFORMED	2
35	PCOZZ	96906	MS9241-011	.PACKING, PREFORMED	2
36	XDOZZ	96906	MS29561-010	.PACKING, PREFORMED	2
37	PAOZZ	97499	206-076-371-1	.BRACKET, ANGLE	1
38	PADDD	97499	206-040-151-13	.HOUSING ASSY, MECHAN	1
39	PAOZZ	97484	F9457	..CAP AND FILLER ASSY	1
40	PAOZZ	96906	MS9241-121	..PACKING, PREFORMED	1
41	PCOZZ	80205	NAS617-20	..PACKING, PREFORME	1
42	PADZZ	96906	MS124655	..INSERT, SCREW THREAD	1
43	PADZZ	96906	MS124696	..INSERT, SCREW THREAD	1
44	PADZZ	97499	206-040-182-3	..STUD, PLAIN	8
44	XDDZZ	97499	206-040-182-5	..STUD, PLAIN	V

SECTION II

TM 55-1520-228-23P

(1)	(2)	(3)	(4)	(5)	(6)
ITEM	SMR		PART	DESCRIPTION AND USABLE ON CODE (UOC)	
NO	CODE	CAGE	NUMBER		QTY
44	XDDZZ	97499	206-040-182-7	..STUD, PLAIN	V
44	PADZZ	97499	206-040-182-9	..STUD, PLAIN	V
44	XDDZZ	97499	206-040-182-11	..STUD, PLAIN	V
45	PAFZZ	88044	AN126360	..STUD, PLAIN	8
45	PAFZZ	88044	AN126361	..STUD, PLAIN	V
45	PAFZZ	88044	AN126362	..STUD, PLAIN	V
45	PAFZZ	88044	AN126363	..STUD, PLAIN	V
45	PAFZZ	88044	AN126364	..STUD, PLAIN	V
46	XDOZZ	96906	MS29561-114	.PACKING, PREFORMED	2
47	PADZZ	97499	206-040-075-1	.FITTING, OIL TRANSFE	1
48	PADZZ	97499	206-040-068-1	.RING, RETAINING	1
49	PADZZ	97499	206-040-124-1	.GEAR, INTERNAL	1
50	ADDDD	97499	206-040-006-11	.PLANETARY ASSY	1
				UOC:58A	
51	PAOZZ	96906	MS24665-302	..PIN, COTTER	3
				UOC:58A	
52	XDDZZ	97499	206-040-044-3	..NUT, PLAIN, HEXAGON	3
				UOC:58A	
53	PADZZ	97499	206-040-043-5	..SHAFT, GEAR, TRANSMIS	3
				UOC:58A	
54	PADDD	97499	206-040-035-7	..BEARING, ROLLER, SELF	3
				UOC:58A	
55	PADDD	97499	206-040-122-3	..GEAR CLUSTER, SPUR	1
				UOC:58A	
56	PAOZZ	97499	206-040-038-103	..BEARING, BALL, ANNULA	1
				UOC:58A	
57	PADZZ	97499	206-040-080-3	..SPIDER, TRANSMISSION	1
				UOC:58A	
58	ADDDD	97499	205-040-010-9	.PLANETARY ASSY	1
				UOC:58C	
59	PADZZ	97499	204-040-131-1	..NUT, BEARING	4
				UOC:58C	
60	PADZZ	97499	204-040-130-5	..SHAFT, SHOULDERED	4
				UOC:58C	
61	PAOZZ	97499	204-040-725-1	..ROLLER SET TRANSMIS	4
				UOC:58C	
62	PADZZ	97499	206-040-122-7	..GEAR CLUSTER	1
				UOC:58C	
63	PAOZD	97499	206-040-038-3	..BEARING, BALL, ANNULA	1
				UOC:58C	
64	PADDD	97499	206-040-140-13	..CARRIER ASSY, TRANSM	1
				UOC:58C	
65	PADZZ	88044	AN174H15A	...BOLT, CLOSE TOLERANC	8
				UOC:58C	
66	PADZZ	88044	AN960-416	...WASHER, FLAT	8
				UOC:58C	
67	PADZZ	97499	20-048-2	...BUSHING	8
				UOC:58C	
68	PADZZ	97499	204-040-134-5	..BEARING, WASHER, THRU	8
				UOC:58C	
69	PADZZ	97499	204-040-132-1	..RING, BEARING, INNER	4

SECTION II			TM 55-1520-228-23P			(6)
(1)	(2)	(3)	(4)		(5)	
ITEM NO	SMR CODE	FSCM	PART NUMBER	DESCRIPTION AND	USABLE ON CODES(UOC)	QTY
70	PADZZ	97499	300-040-168-3	UOC: 58C . . . RETAINER, BEARING		4
71	PADZZ	97499	206-040-146-101	UOC: 58C . . . GEAR, SPUR.		4
72	PADZZ	02697	2-278-47-071	UOC: 58C . . . PACKING, PREFORME		1
73	PADZZ	80205	NAS1305-1H	. . . BOLT, SHEAR.		30
73	PADZZ	80205	NAS6305U1H	UOC: 58A . . . BOLT, MACHINE		30
74	PADZZ	97499	206-040-040-3	UOC: 58C . . . GEAR, TRANSMISSION		1
75	PADZZ	97499	206-040-121-1	. . . GEAR, BEVEL.		1
76	XDDZZ	80756	RR-468CD	. . . RING, RETAINING		1
77	PADDD	97499	206-040-033-1	. . . BEARING, ROLLER, CYLI		1
78	PAOZZ	97499	100-026-1	. . . PLATE, IDENTIFICATION		1
79	MFOZZ	96906	MS27253-2	. . . PLATE, IDENT.		1
80	PAOZZ	80756	RRT150C	. . . RING, RETAINING		1
81	PAOZZ	97499	204-040-514-1	. . . GLASS, LIQUID SIGHT		1
82	PCOZZ	96906	MS9241-218	. . . PACKING, PREFORMED.		1
83	PAOZZ	97499	206-040-093-1	. . . INDICATOR.		1
84	PAOZZ	97484	B3188B	. . . CHIP DETECTOR, ELECT.		1
85	PCOZZ	96906	MS29561-011	. . . PACKING, PREFORMED		2
86	PCOZZ	80205	NAS617-6	. . . PACKING, PREFORME		2
87	PAOZZ	97484	B3182B	. . . CHIP DETECTOR, ELECT		1
87A	PAOZZ	96906	MS9241-012	. . . PACKING, PREFORMED		2
87B	PAOZZ	96906	MS9241-011	. . . PACKING, PREFORMED.		1
87C	XDOZZ	72794	FA5-40	. . . STUD, TURNLOCK FASTE		1
88	PCOZZ	80205	NAS617-8	. . . PACKING, PREFORMED		2
89	PAOZZ	80756	RR106C	. . . RING, RETAINING		1
90	PCOZZ	96906	MS29561-210	. . . PACKING, PREFORME		1
91	PAOZZ	97499	206-040-076-9	. . . STRAINER ELEMENT, SE		1
92	PAODD	97499	206-040-190-1	. . . PUMP, ROTARY ASSEMBLY, LUBRICATING		1
92	PAODD	86329	GC2458	SEE FIG. 62A FOR BREAKDOWN		REF
92	PAODD	86329	GC2458	. . . PUMP, ROTARY SEE FIG. 62A FOR		REF
93	PAOZZ	88044	AN960PD416	BREAKDOWN.		13
94	PAOZZ	80205	NAS43DD4-16	. . . WASHER, FLAT.		4
95	PCOZZ	96906	MS29561-138	. . . SPACER, SLEEVE		1
96	PADZZ	96906	MS172259	. . . PACKING, PREFORMED		1
97	PADZZ	96906	MS172224	. . . NUT, PLAIN, ROUND.		1
98	PADZZ	97499	206-040-125-3	. . . WASHER, KEY.		1
99	PADZZ	79136	N5002-185	. . . GEARSHAFT, BEVEL		1
100	PADZZ	97499	206-040-034-3	. . . RING, RETAINING		1
101	PAFZZ	97499	206-040-065-1	. . . BEARING, BALL, ANNULA		1
102	PAFZZ	97499	206-040-089-3	. . . RING, RETAINING		1
103	PAFZZ	97499	206-040-047-1	. . . DISK, SOLID, PLAIN		1
104	PAFZZ	97499	206-040-056-1	. . . NUT, SPECIAL		1
105	PAOZZ	96906	MS9015-04	. . . ADAPTER, INPUT SHAFT		2
106	PCOZZ	80205	NAS617-4	. . . PLUG, MACHINE THREAD		2
107	PAFZZ	97499	206-040-055-1	. . . PACKING, PREFORMED		2
108	PAOZZ	96906	MS29561-110	. . . HOUSING, BEARING UNI		2
109	PAFZZ	97499	206-040-064-1	. . . PACKING, PREFORMED.		1
109	PAFZZ	97499	206-040-064-1	. . . FITTING, OIL DRAIN, T		1

SECTION II			TM 55-1520-228-23P C8			(6)
(1)	(2)	(3)	(4)		(5)	
ITEM NO	SMR CODE	FSCM	PART NUMBER		DESCRIPTION AND USABLE ON CODES(UOC)	QTY
110	PAFZZ	01212	451509H19		. SEAL, PLAIN ENCASED.	1
					UOC: 58A	
110A	PAFZZ	97499	206-040-156-1		. SEAL ASSEMBLY, TRANS	1
					UOC: 58C	
110B	XDFZZ	04171	151-517		. . PACKING, PREFORMED	1
					UOC: 58C	
110C	XDFZZ	04171	144-517		. . PACKING, PREFORMED.	1
					UOC: 58C	
111	PAFZZ	96906	MS29561-243		. PACKING, PREFORMED.	1
112	PAFZZ	97499	206-040-086-1		. SHIM.	1
113	PADDD	97499	206-040-130-1		. BEARING, BALL, STACK.	1
114	PCFZZ	25184	L1523-1487		. PACKING PREFORMED	1
115	PADZZ	97499	206-040-120-1		. GEARSHAFT, BEVEL-SPU	1
116	PADZZ	03938	9SHORT		. PLUG, GEAR, TRANSMISS TYPE 1 GRADE	1
					A CLASS IN	
117	PADZZ	80756	RR243C		. RING, RETAINING.	1
118	PADZZ	97499	206-040-131-1		. BEARING, ROLLER, CYLI	1
119	PAOZZ	96906	MS24399D7		. REDUCER, TUBE	1
120	PAOZZ	97499	206-040-088-5		. VALVE, REGULATING, FL.	1
121	PAOZZ	96906	MS21083D6		. NUT, SELF-LOCKING, HE.	1
122	PCOZZ	96906	MS9241-011		. . PACKING, PREFORMED	1
123	PCOZZ	96906	MS9241-017		. PACKING, PREFORMED.	1
124	PAOZZ	96906	MS35266-94		. SCREW, MACHINE.	1
125	PCOZZ	25184	110 5-16		. PACKING WITH RETAIN	1
126	PAOZZ	97499	206-040-198-1		. JET LUBRICATOR, TRAN.	1
					UOC: 58A	
126	PAOZZ	97499	206-040-198-9		. NOZZLE ASSEMBLY	1
					UOC: 58C	
127	PAOZZ	73370	168459		. FILTER, FLUID, PRESSU	1
128	PAOZZ	97499	206-040-095-9		. CLAMP, ASSEMBLY	1
129	PAOZZ	97499	206-040-083-1		. BOLT, VALVE RETAINER	1
130	PAOZZ	97499	206-040-084-1		. SPRING, HELICAL, COMP.	1
131	PAOZZ	97499	206-040-082-1		. VALVE, OIL FILTER, TR	1
132	PAOZZ	97896	975-0525-001		. SWITCH, THERMOSTATIC	1
132	PAOZZ	73168	12411-2-237		. SWITCH, THERMOSTATI	1
					UOC: 58C	
133	PCOZZ	80205	NAS617-3		. PACKING, PREFORMED.	1
134	PAOOO	97499	206-040-195-1		. HEAD, FLUID FILTER	1
135	PAOZZ	80205	NAS607-1-3		. PIN, STRAIGHT, HEA.	1
136	PAOZZ	97499	206-040-197-1		. . UNION, OIL FILTER	1
137	PAOZZ	97499	206-040-196-1		. GASKET.	1
138	XDOZZ	96906	MS24665-132		. PIN, COTTER.	4
139	PAOZZ	88044	AN310-4		. NUT, PLAIN, CASTELLAT HEXAGON.	4
140	PAOZZ	88044	AN960-416		. WASHER, FLAT	4
141	PAOOO	97499	206-032-509-5		. ADAPTER, MOUNT, TRANS.	1
142	PAOZZ	97499	206-031-513-1		. BUSHING, SLEEVE	1
143	XDOZZ	96906	MS21231-8		. BEARING, PLAIN, SE.	1
144	XDDZZ	81349	M27426-3213B		. RING, RETAINING	1
145	PCDZZ	96906	MS29561-248		. PACKING, PREFORME	1
146	PADZZ	97499	206-040-152-1		. SUPPORT ASSY, BEARIN.	1
147	PADZZ	96906	MS124736		. . INSERT, SCREW THREAD.	2
148	PADZZ	96906	MS20068-141		. KEY, MACHINE	1

SECTION II			TM 55-1520-228-23P			
(1)	(2)	(3)	(4)		(5)	(6)
ITEM	SMR		PART			
NO	CODE	FSCM	NUMBER	DESCRIPTION AND	USABLE ON CODES(UOC)	QTY
149	PADZZ	80756	RR295BX	. RING, RETAINING		1
150	PADDZ	97499	206-040-037-1	. BEARING, ROLLER ,CYLI		1
151	PADZZ	97499	206-040-046-3	. NUT, SPECIAL		1
152	PADZZ	97499	206-040-045-1	. NUT, SPECIAL		1
153	PADDD	97499	206-040-032-5	. BEARING, BALL, DUPLEX.		1
154	PAOZZ	96906	MS24392D5	. NIPPLE, TUBE		1
155	PCOZZ	80205	NAS617-5	. PACKING, PREFORME.		1
156	PADDD	97499	206-040-150-21	. HOUSING ASSY, MECHAN SEE FIG. 63		1
				FOR BREAKDOWN		

END OF FIGURE

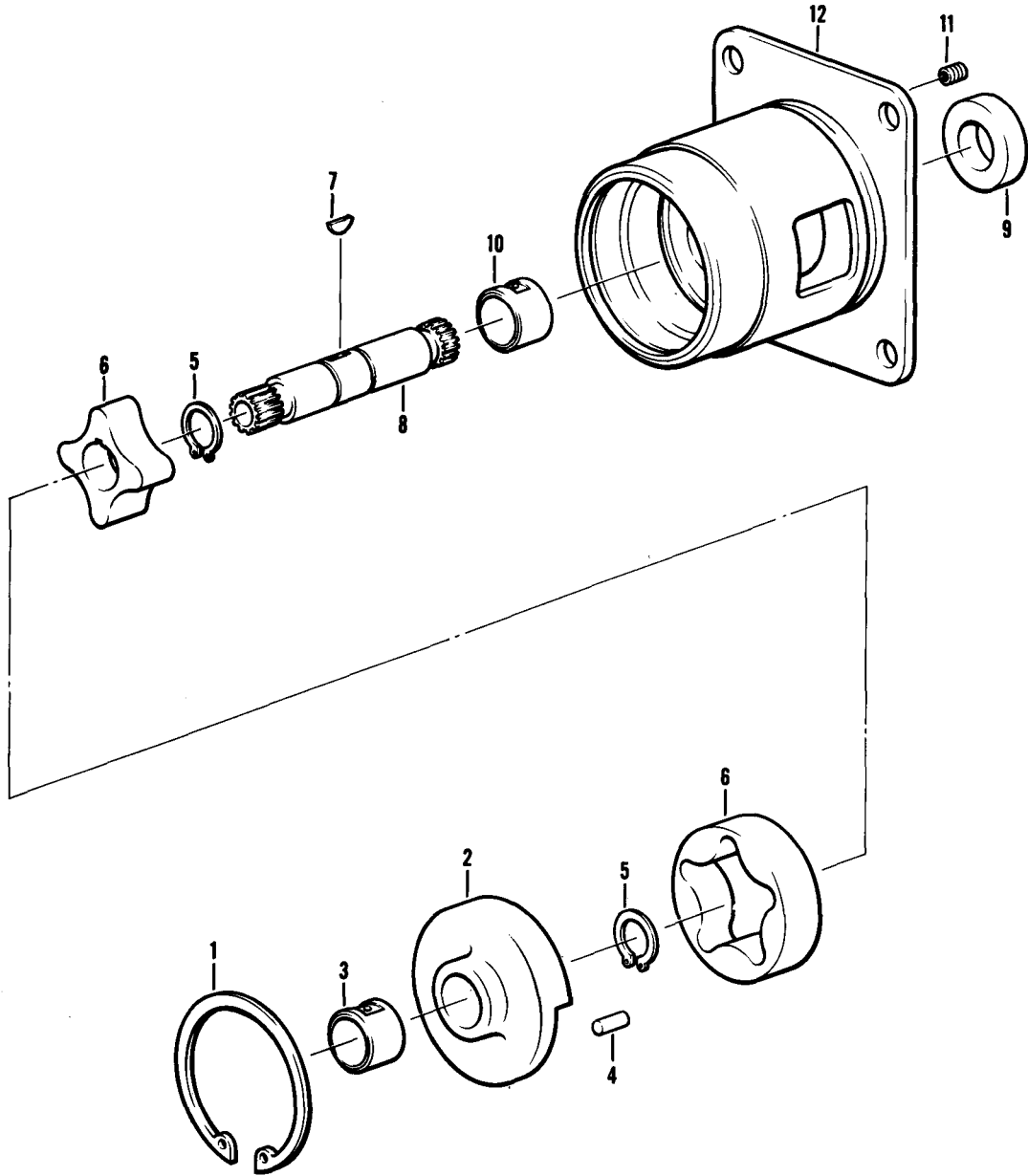

Figure 62A. Rotary Pump, Oil

SECTION II			TM 55-1520-228-23P			
(1)	(2)	(3)	(4)	(5)	(6)	
ITEM	SMR	FSCM	PART	DESCRIPTION AND USABLE ON CODES(UOC)	QTY	
NO	CODE		NUMBER			
				GROUP 06 DRIVE TRAIN		
				FIGURE 62A ROTARY PUMP, OIL		
	PAODD	97499	206-040-190-1	PUMP, ROTARY ASSEMBLY, LUBRICATING	1	
				SEE FIG. 62 FOR NHA		
1	XDDZZ	96906	MS16631-193	. RING, RETAINING	1	
2	PBDZZ	86329	GA7598	. HEAD ASSY, ROTARY PU	1	
3	PADZZ	86329	GA7019	. . BEARING, SLEEVE	1	
4	XDDZZ	86329	GA7021	. . PIN STRAIGHTHEADL	1	
5	PADZZ	96906	MS16632-1050	. RING, RETAINING	2	
6	PADZZ	86329	GA7022	. GEROTOR ASSY, ROTARY	1	
7	PADZZ	96906	MS35756-3	. KEY, WOODRUFF	1	
8	PADZZ	86329	GB3655	. SHAFT, STRAIGHT	1	
9	PADZZ	95024	OS050-100-8	. SEAL RING, METAL	1	
10	PADZZ	86329	GA7019	. . BEARING, SLEEVE	1	
11	PADZZ	96906	MS124695	. INSERT, SCREW THREAD	2	
12	XADZZ	86329	GD513	. BODY, PUMP	1	

END OF FIGURE

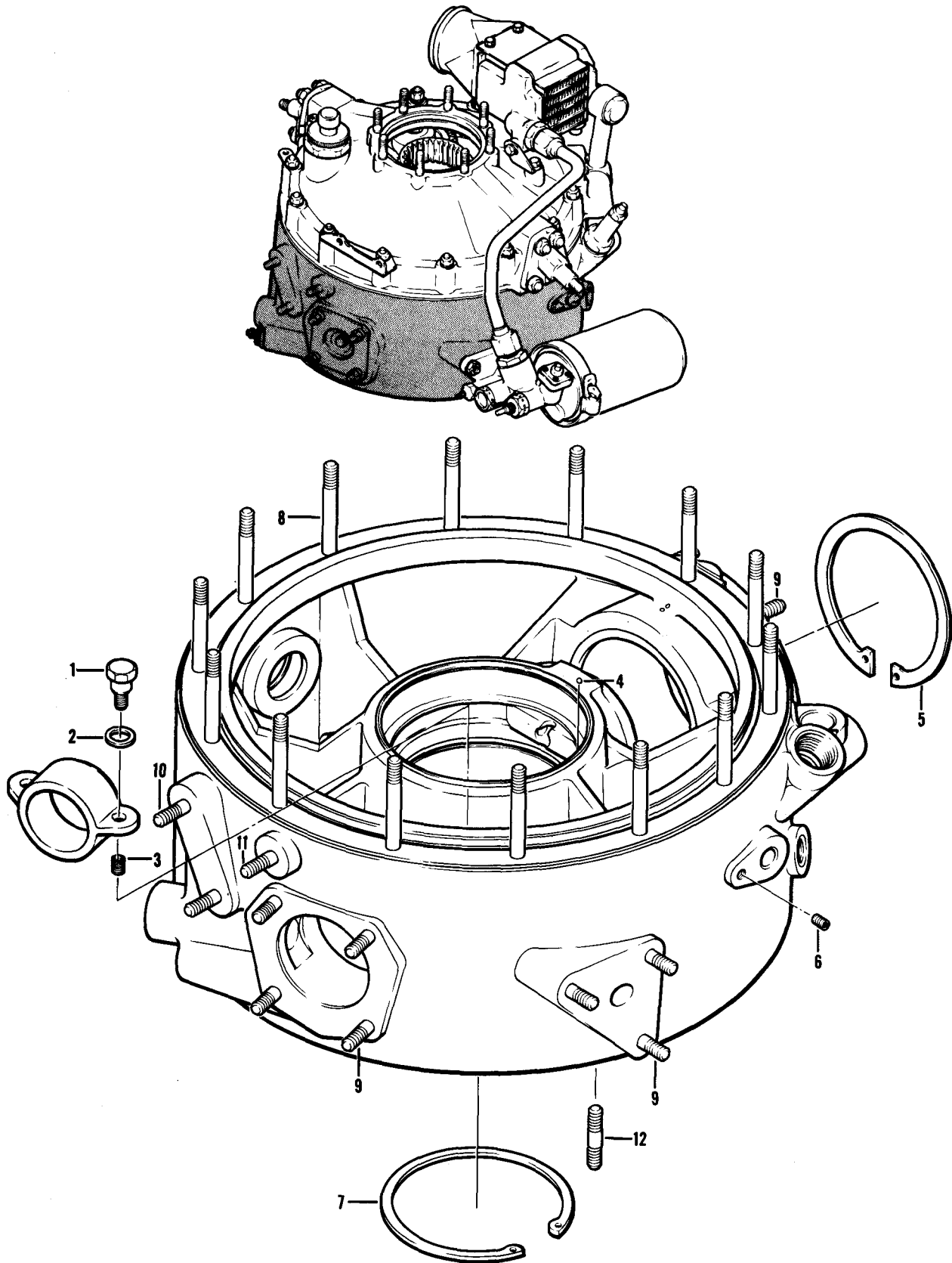

Figure 63. Oil Pump Housing Assembly

SECTION II			TM 55-1520-228-23P			
(1)	(2)	(3)	(4)	(5)	(6)	
ITEM NO	SMR CODE	FSCM	PART NUMBER	DESCRIPTION AND USABLE ON CODES(UOC)	QTY	
GROUP 06 DRIVE SHAFT						
FIGURE 63. OIL PUMP HOUSING ASSEMBLY						
	PADD	97499	206-040-150-21	HOUSING ASSY, MECHAN SEE FIG. 62 FOR	1	
				NHA		
1	PADZZ	97499	206-040-092-3	. BOLT, SHOULDER	2	
2	PAOZZ	88044	AN960-616L	. WASHER, FLAT	2	
3	PADZZ	96906	MS124696	. INSERT, SCREW THREAD	2	
4	PADZZ	96906	MS19059-2408	. BALL, BEARING	1	
5	MDDZZ	97499	206-040-150-17	. SHIM	1	
6	PADZZ	96906	MS124695	. INSERT, SCREW THREAD	1	
7	MDDZZ	97499	206-040-150-5	. SHIM	1	
8	PADZZ	88044	AN126114	. STUD, PLAIN	14	
8	XDDZZ	88044	AN126115	. STUD, PLAIN	V	
8	XDDZZ	88044	AN126116	. STUD, .006 OVERSIZE	V	
8	XDDZZ	88044	AN126117	. STUD, .009 OVERSIZE	V	
8	XDDZZ	88044	AN126118	. STUD, .012 OVERSIZE	V	
9	PAFZZ	88044	AN126000	. STUD, PLAIN	13	
9	PADZZ	88044	AN126001	. STUD, PLAIN	V	
9	PADZZ	88044	AN126002	. STUD, PLAIN	V	
9	PADZZ	88044	AN126003	. STUD, PLAIN	V	
9	PADZZ	88044	AN126004	. STUD, PLAIN	V	
10	PADZZ	88044	AN126318	. STUD, PLAIN	2	
10	PADZZ	88044	AN126319	. STUD, PLAIN	V	
10	PADZZ	88044	AN126320	. STUD, PLAIN	V	
10	PADZZ	88044	AN126321	. STUD, PLAIN	V	
10	XDDZZ	88044	AN126322	. STUD, PLAIN	V	
11	XDDZZ	88044	AN126342	. STUD, PLAIN	1	
11	XDDZZ	88044	AN126343	. STUD, PLAIN	V	
11	XDDZZ	88044	AN126344	. STUD, PLAIN	V	
11	XDDZZ	88044	AN126345	. STUD, PLAIN	V	
11	XDDZZ	88044	AN126346	. STUD, PLAIN	V	
12	PAFZZ	88044	AN128406	. STUD, PLAIN	4	
12	PAFZZ	88044	AN128407	. STUD, PLAIN	V	
12	PAFZZ	88044	AN128408	. STUD, PLAIN	V	

END OF FIGURE

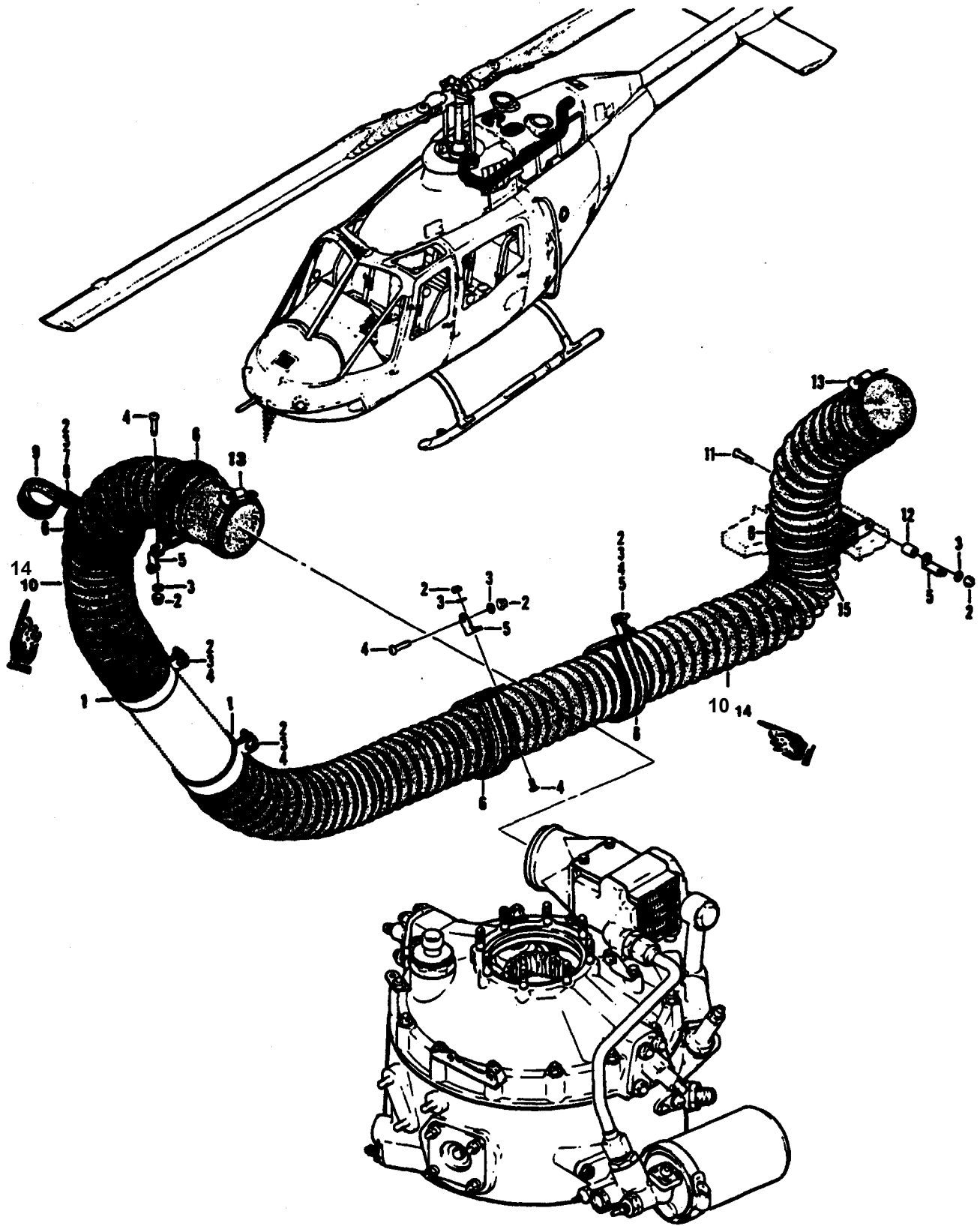

Figure 64. Transmission Oil Cooler Duct Installation

SECTION II			TM 55-1520-228-23P		
(1)	(2)	(3)	(4)	(5)	(6)
ITEM	SMR		PART		
NO	CODE	FSCM	NUMBER	DESCRIPTION AND USABLE ON CODES(UOC)	QTY

GROUP 06 DRIVE TRAIN

FIGURE 64. TRANSMISSION OIL COOLER
DUCT INSTALLATION

	XCFZZ	97499	206-040-007-1	DUCT INSTL TRANSMISSION OIL COOLER, SEE FIG. 2 FOR NHA	1
1	PAOZZ	88044	AN735D48	. CLAMP, LOOP	2
2	PAOZZ	96906	MS21042L3	. NUT, SELF-LOCKING, EX	10
3	PAOZZ	88044	AN960PD10L	. WASHER, FLAT	10
4	PAOZZ	96906	MS35207-263	. SCREW, MACH I NE	8
5	MFOZZ	97499	20-032-1	. BRACKET, ENGI NE	4
6	PAOZZ	81996	EAB700-48	. CLAMP, LOOP	5
7	PAOZZ	96906	MS35207-264	. SCREW, MACH I NE	1
8	PAOZZ	88044	AN743-12	. BRACKET, ANGLE	1
9	PAOZZ	96906	MS21122-19	. CLAMP, LOOP	1
10	PAOZZ	70628	3-1655-24-152-5	. HOSE, AI R DUCT	REF
11	PAOZZ	96906	MS35207-267	. SCREW, MACH I NE	1
12	PAOZZ	80205	NAS43DD3-20	. SPACER, SLEEVE	1
13	PAOZZ	66295	WWD91-107	. CLAMP, HOSE	2
14	PAOZZ	70628	3-1664-24-288-8	. HOSE, AI R DUCT	1
15	MOOZZ	97499	206-040-007-3	. FILLER	1

END OF FIGURE

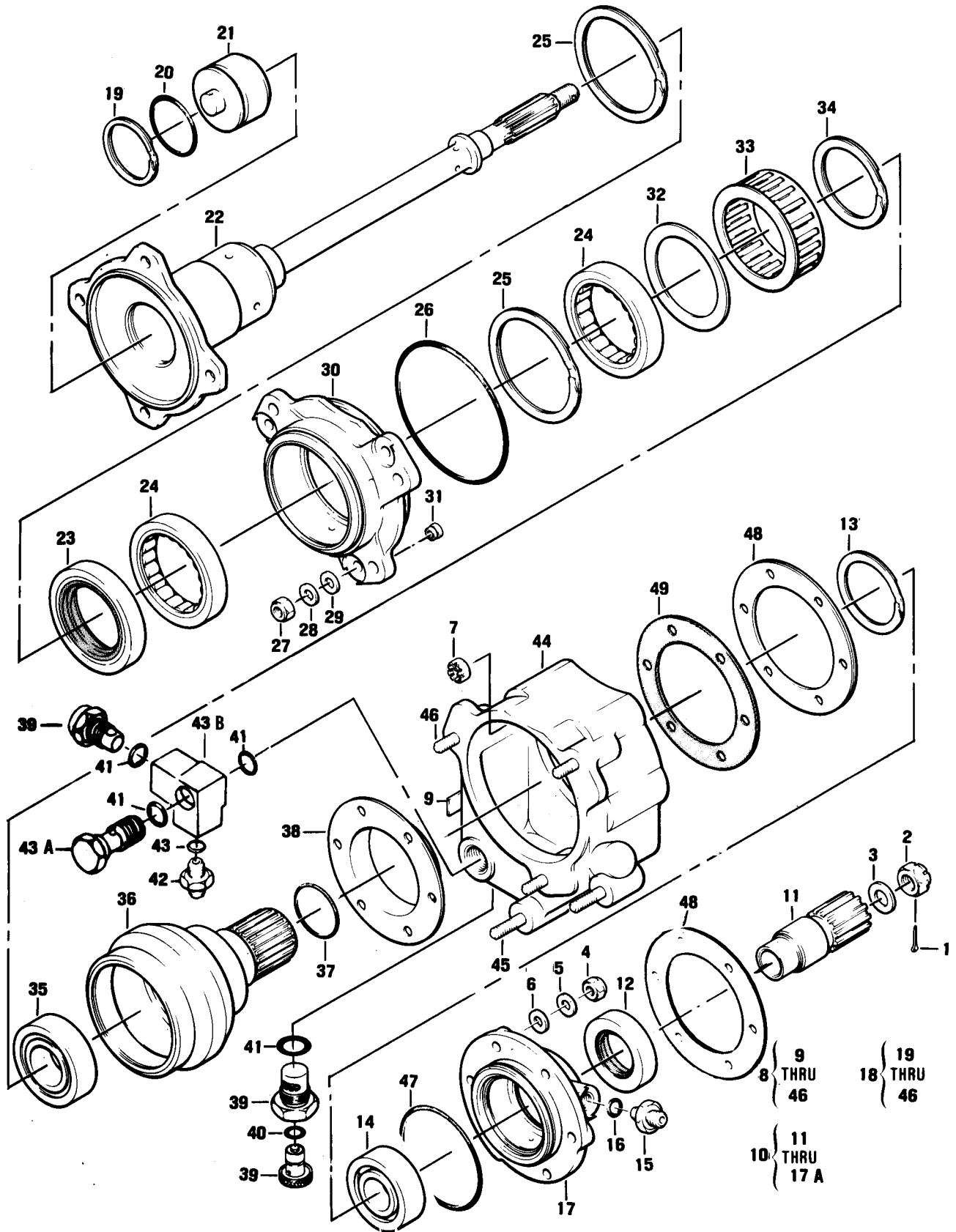

Figure 65. Freewheeling Assembly and Installation

SECTION II TM 55-1520-228-23P C8 (5) (6)

(1) (2) (3) (4)

ITEM SMR PART

NO CODE FSCM NUMBER

DESCRIPTION AND USABLE ON CODES(UOC) QTY

GROUP 06 DRIVE TRAIN

FIGURE 65. FREEWHEELING ASSEMBLY AND INSTALLATION

ITEM NO	SMR CODE	FSCM	PART NUMBER	DESCRIPTION AND USABLE ON CODES(UOC)	QTY
	XCFZZ	97499	206-040-230-23	FREE WHEELING INSTL SEE FIG. 48 FOR NHA	1
1	PAOZZ	96906	MS24665-283	. PIN, COTTER	1
2	PAOZZ	88044	AN310-7	. NUT, PLAIN, CASTEL.	1
3	PAOZZ	88044	AN960-716	. WASHER, FLAT.	1
4	PAOZZ	96906	MS21042L4	. NUT, SELF-LOCKING, EX	3
5	PAOZZ	88044	AN960-416L	. WASHER, FLAT	3
6	PAOZZ	88044	AN960PD416L	. WASHER, FLAT	3
7	PAOZZ	96906	MS21043-4	. NUT, SELF-LOCKING, EX.	6
8	PAOFD	97499	206-040-230-25	FREEWHEELING ASSEMB.	1
9	PAFZZ	97499	100-024-1	. PLATE, IDENTIFI CATIO.	1
10	AFOFF	97499	206-040-230-17	. FREEWHLNG SUPP ASSY	1
11	PAFZZ	97499	206-040-203-3	. GEARSHAFT, SPUR.	1
12	PAFZZ	63769	2890-51098	. SEAL, PLAIN ENCASED.	1
13	PAOZZ	80756	R185C	. RING, RETAINING.	1
14	PAFDD	97499	206-040-207-1	. BEARING, BALL, ANNULA.	1
15	PAOZZ	96906	MS24399D3	. REDUCER, TUBE.	1
16	PCOZZ	80205	NAS617-3	. PACKING, PREFORMED.	1
17	PAFZZ	97499	206-040-241-1	. HOUSING, FREEWHEELING.	1
18	AFOFF	97499	206-040-230-27	. SHAFT ASSY, FREWHLNG	1
19	PAFZZ	80756	RR156C	. RING, RETAINING	1
20	PCFZZ	96906	MS29561-219	. PACKING, PREFORMED.	1
21	PAOZZ	97499	206-040-220-3	. VALVE.	1
22	PAFZZ	97499	206-040-222-3	. GEARSHAFT, SPUR.	1
23	PAFZZ	63769	2890-52017	. SEAL, PLAIN ENCASED	1
24	PAOZZ	97499	206-040-205-5	. BEARING, ROLLER, CYLI.	2
25	XDFZZ	80756	RR268L	. RING, RETAINING.	2
26	PCOZZ	96906	MS29561-237	. PACKING, PREFORMED.	1
27	PAOZZ	96906	MS21042L4	. NUT, SELF-LOCKING, EX.	3
28	PAOZZ	88044	AN960-416L	. WASHER, FLAT.	3
29	PAOZZ	88044	AN960PD416L	. WASHER, FLAT.	3
30	PAFZZ	97499	206-040-237-1	. RETAINER, BEARING AN.	1
31	PAOZZ	83324	REA048	. NUT, PLAIN, SPLINE.	3
32	PAFZZ	97499	206-040-204-1	. SPACER, PLATE.	1
33	PAFZZ	91422	CL-42250-1	. CLUTCH ASSY, DRIVE M.	1
34	PAFZZ	80756	RR204S	. RING, RETAINING.	1
35	PADDD	97499	206-040-206-1	. BEARING, BALL, ANNULA.	1
36	PAFZZ	97499	206-040-221-3	. SHAFT, SHOULDERED.	1
37	PCOZZ	96906	MS29561-215	. PACKING, PREFORME.	1
38	PAFZZ	97499	206-040-223-101	. BUSHING, SLEEVE.	1
39	PA000	97484	B758R	. PLUG, MACHINE THREAD	1
40	PCOZZ	96906	MS9241-011	. PACKING, PREFORMED.	1
41	PCOZZ	80205	NAS617-6	. PACKING, PREFORME.	4
42	PAOZZ	96906	MS24392D5	. NIPPLE, TUBE.	1
43	PCOZZ	80205	NAS617-5	. PACKING, PREFORME.	1
43A	PAOZZ	97499	206-040-246-1	. BOLT, FLUID PASSAGE	1
43B	PAOZZ	97499	206-040-245-1	. FITTING, FREEWHEELING	1

SECTION II			TM 55-1520-228-23P			
(1)	(2)	(3)	(4)	(5)	(6)	
ITEM NO	SMR CODE	FSCM	PART NUMBER	DESCRIPTION AND USABLE ON CODES(UOC)	QTY	
44	PAOFF	97499	206-040-236-9	... HOUSING ASSEMBLY	1	
45	PAFZZ	88044	AN126024	... STUD, PLAIN	2	
45	PAFZZ	88044	AN126025	... STUD, PLAIN	V	
45	PAFZZ	88044	AN126026	... STUD, PLAIN	V	
45	PAFZZ	88044	AN126027	... STUD, PLAIN	V	
45	PAFZZ	88044	AN126034	... STUD, PLAIN	V	
46	PAFZZ	88044	AN125982	... STUD, PLAIN	3	
46	PAFDD	88044	AN125983	... STUD, PLAIN	V	
46	PAFZZ	88044	AN125984	... STUD, PLAIN	V	
46	PAFZZ	88044	AN125985	... STUD, PLAIN	V	
46	PAFZZ	88044	AN125986	... STUD, PLAIN	V	
47	PCOZZ	96906	MS29561-141	. PACKING, PREFORME	1	
48	PAOZZ	97499	206-040-208-1	. SHIM	2	
49	PAOZZ	97499	206-040-229-1	. GASKET	1	

END OF FIGURE

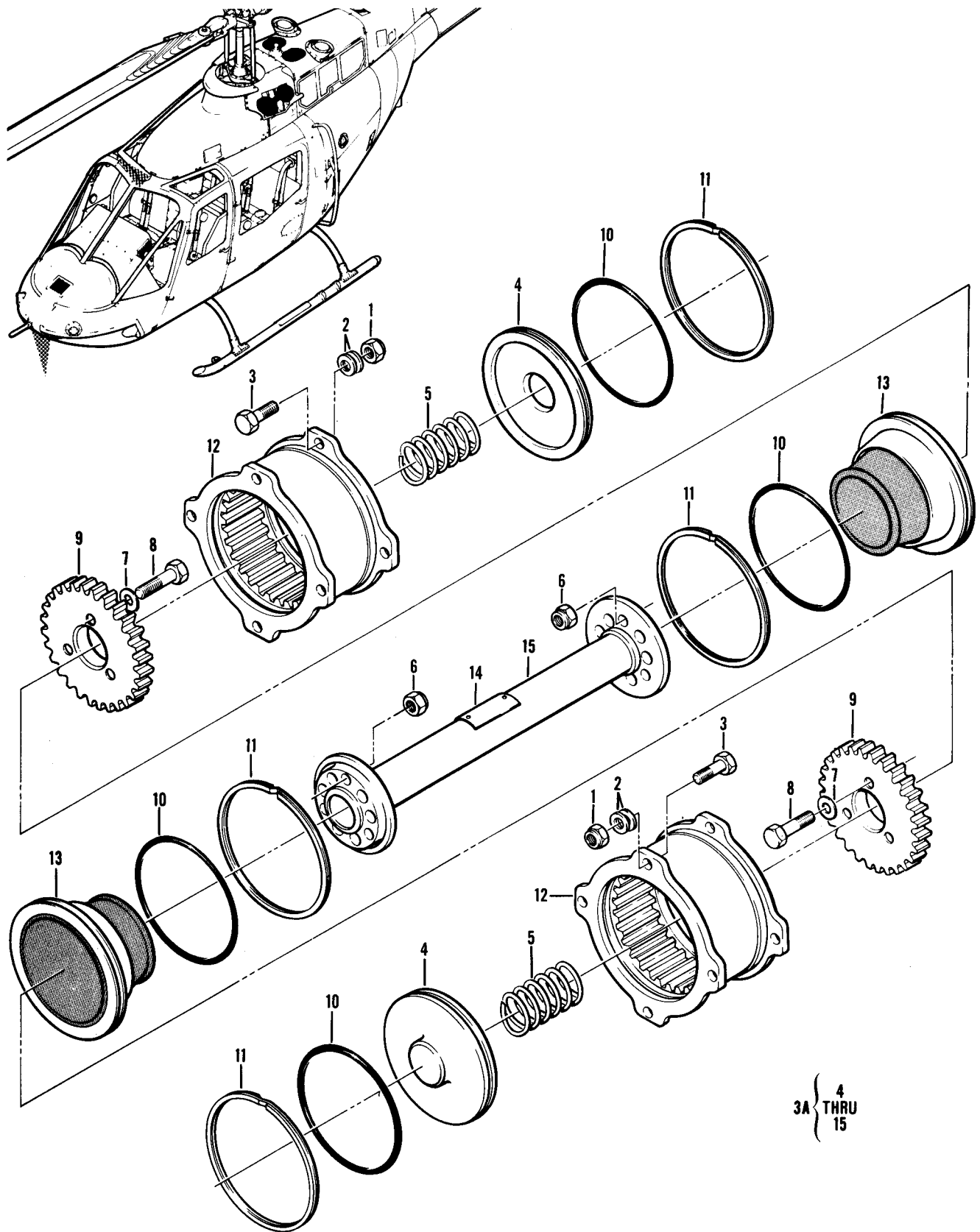

Figure 66. Engine to Transmission Drive Shaft Installation

SECTION II			TM 55-1520-228-23P C8		
(1)	(2)	(3)	(4)	(5)	(6)
ITEM	SMR		PART		
NO	CODE	FSCM	NUMBER	DESCRIPTION AND USABLE ON CODES(UOC)	QTY

GROUP 06 DRIVE TRAIN

FIGURE 66. ENGINE TO TRANSMISSION DRIVE SHAFT INSTALLATION

	XCDZZ	50632	SKCP2348	KAFLEX D/S INSTL	1
	PAODD	50632	SKCP2348-5	MAIN DRIVE, SHAFT	1
	XCFZZ	97499	206-040-100-11	DRIVE SHAFT INSTL ENGINE TO TRANSMISSION SEE FIG. 2 FOR NHA	1
1	PAOZZ	96906	MS21042L4	. . . NUT, SELF-LOCKING, EX	8
2	PAOZZ	88044	AN960-416	. . . WASHER, FLAT	16
3	PAOZZ	88044	AN4-6A	. . . BOLT, MACHINE	8
3A	AOFF	97499	206-040-100-13	. . . DRIVE SHAFT ASSY, MAIN	1
4	PAOZZ	97499	206-040-102-101	. . . PLATE, GREASE RETAIN	2
5	PAOZZ	97499	206-040-106-1	. . . SPRING, HELICAL, COMP	2
6	PAOZZ	96906	MS21043-4	. . . NUT, SELF-LOCKING, EX	6
7	PAOZZ	88044	AN960-416L	. . . WASHER, FLAT.	6
8	PAOZZ	80205	NAS1304-10H	. . . BOLT, SHEAR	6
9	PAOZZ	97499	206-040-117-1	. . . GEAR, SPUR	2
10	PCOZZ	96906	MS28775-235	. . . PACKING, PREFORME	4
11	PAOZZ	80756	RR343	. . . RING, RETAINING	4
12	PAOZZ	97499	206-040-108-5	. . . COUPLING, MAIN DRIVE	2
13	PAOZZ	97499	206-040-138-1	. . . SEAL ASSY, DRIVESHAFT	2
14	PAOZZ	97499	100-024-1	. . . PLATE, IDENTIFICATION	2
15	PAO00	97499	206-040-110-3	. . . SHAFT, MAIN INPUT	1

END OF FIGURE

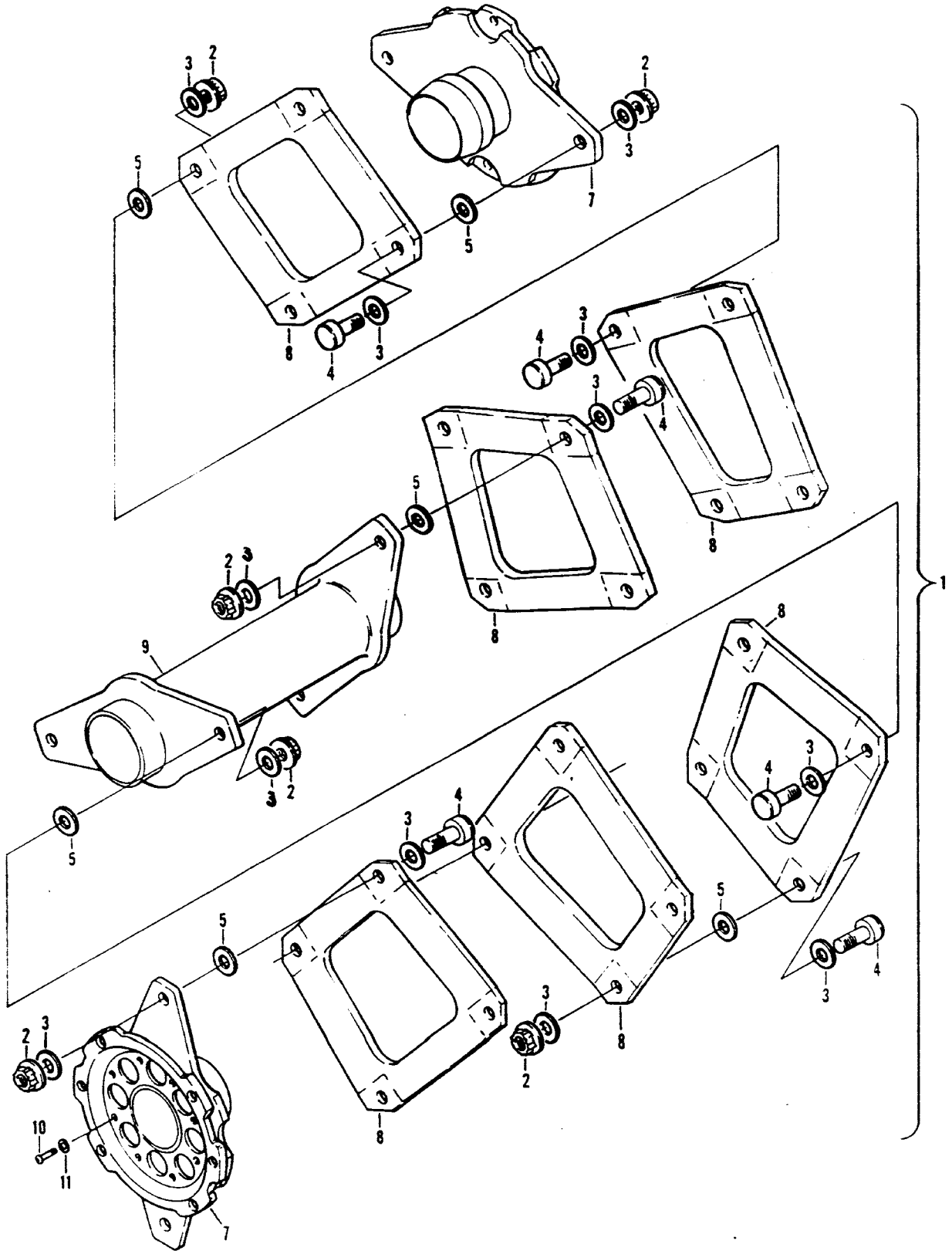

Figure 66A. Drive Shaft Assembly

SECTION II			TM 55-1520-228-23P C8		
(1)	(2)	(3)	(4)	(5)	(6)
ITEM	SMR		PART		
NO	CODE	FSCM	NUMBER	DESCRIPTION AND USABLE ON CODES(UOC)	QTY

GROUP 06 DRIVE TRAIN

FIGURE 66A. DRIVE SHAFT ASSEMBLY
SEE FIGURE 2 FOR NHA

1	PAODD	50632	SKCP2348-5	DRIVESHAFT ASSY, INP	1
2	PADZZ	50632	SKCP2385-11	. NUT, DRIVE SHAFT	20
3	PADZZ	96906	MS20002C5	. WASHER, RECESSED	40
4	PADZZ	50632	SKCP2384-11	. BOLT, DRIVE SHAFT	20
5	PADZZ	50632	SKCP2379-11	. SPACER, RING	20
7	PADZZ	50632	SCKP2374-13	. END FITTING, DRIVES	2
8	PADZZ	50632	SKCP2373-11	. FLEXFRAME	8
9	PADZZ	50632	SKCP2484-11	. INTERCONNECT, DRIVE	1
10	PADZZ	96906	MS27039DD1-05	. SCREW, MACHINE LENGTH DETERMINED AT DEPOT ASSEMBLY.	AR
10	PADZZ	96906	MS27039C1-05	. SCREW, MACHINE LENGTH DETERMINED AT DEPOT ASSEMBLY.	AR
11	PADZZ	80205	AN960PD10L	. WASHER, FLAT SELECT AT BALANCE	5
12	PADZZ	78553	AN960-10C	. WASHER SELECT AT BALANCE	5

END OF FIGURE

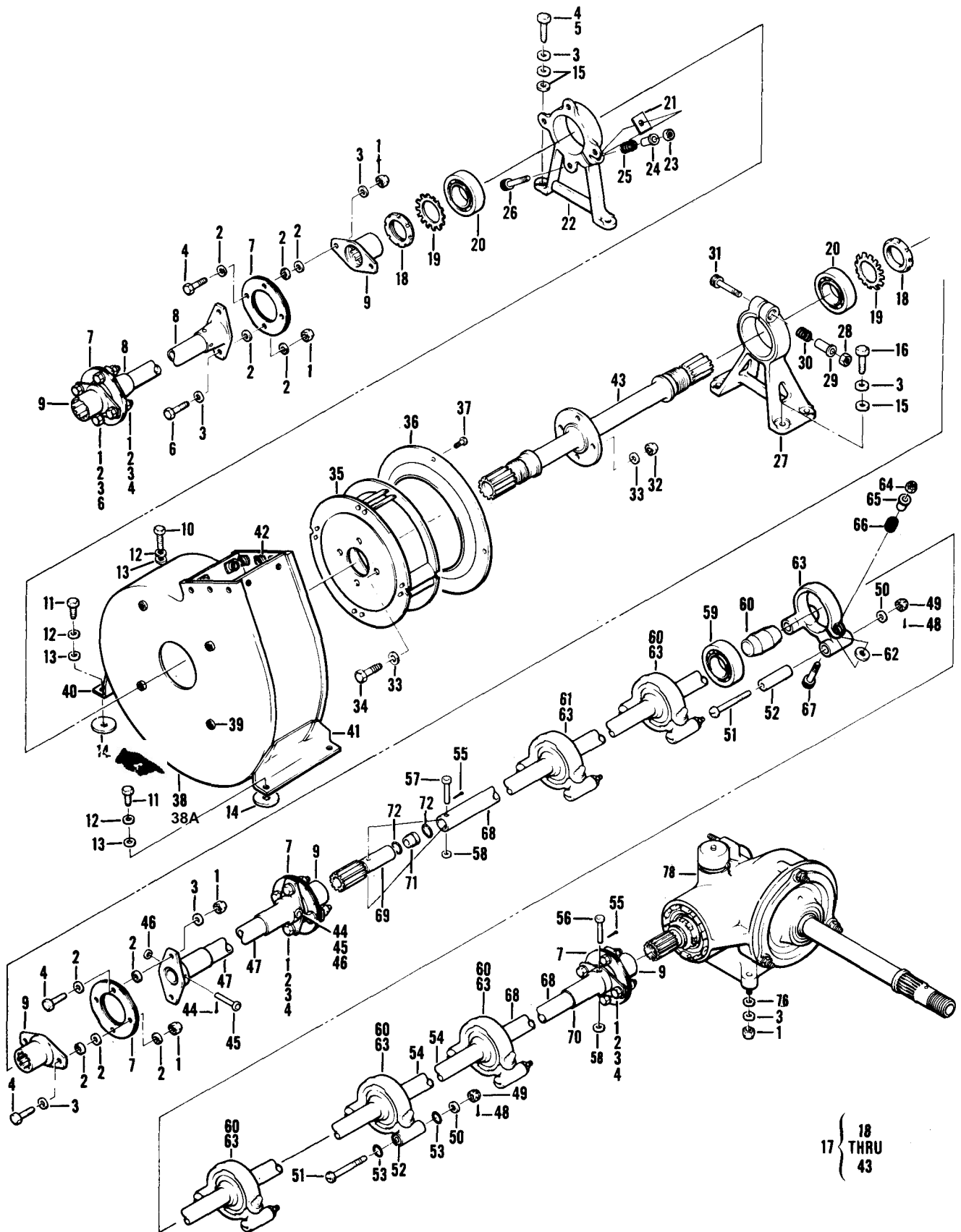

Figure 67. Tail Rotor DriveShaft Installation (Sheet 1 of 2)

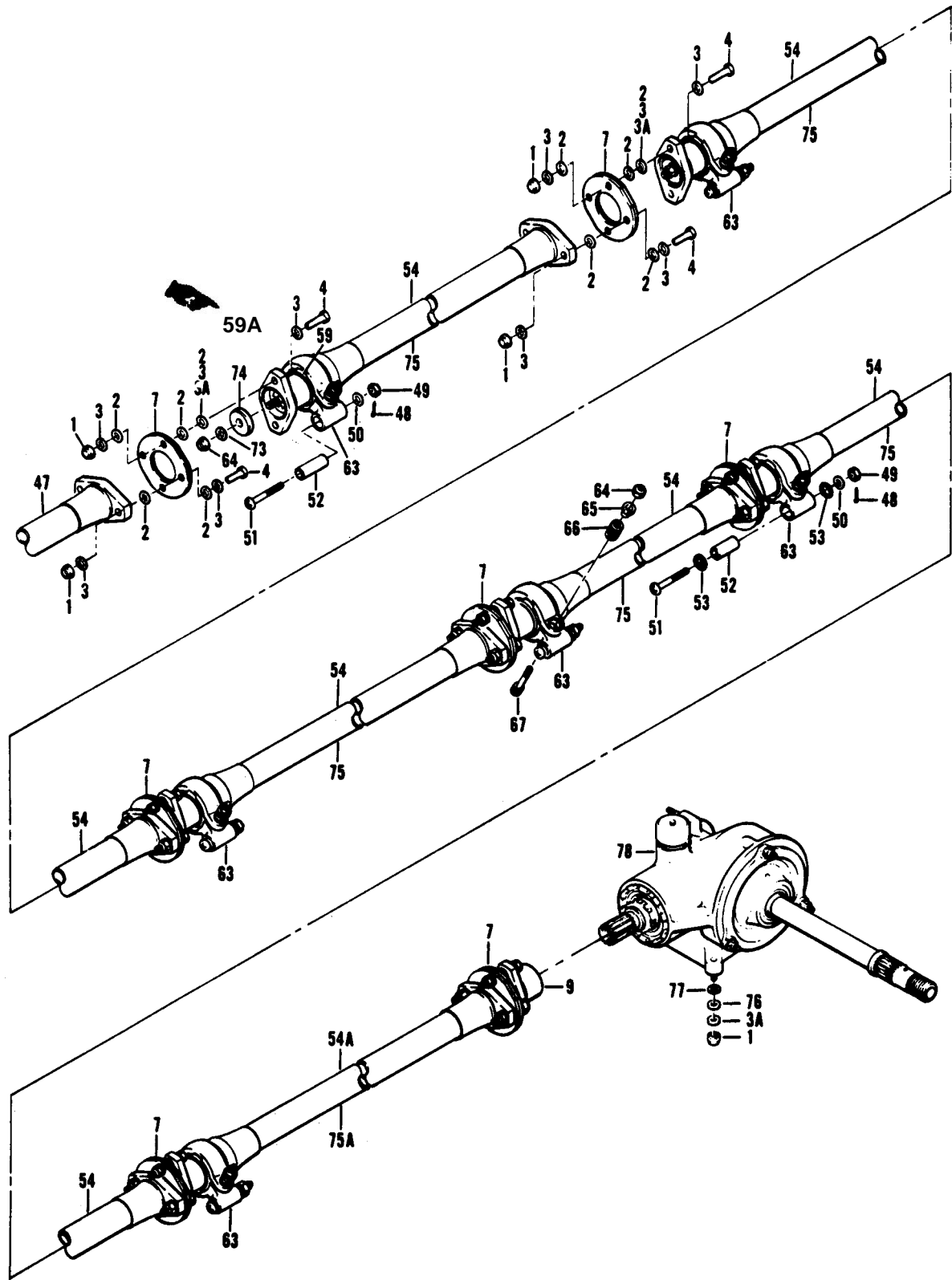

Figure 67. Tail Rotor Drive Shaft Installation (Sheet 2 of 2)

SECTION II			TM 55-1520-228-23P C8		
(1)	(2)	(3)	(4)	(5)	(6)
ITEM NO	SMR CODE	FSCM	PART NUMBER	DESCRIPTION AND USABLE ON CODES(UOC)	QTY
GROUP 06 DRIVE TRAIN					
FIGURE 67. TAIL ROTOR DRIVE SHAFT INSTALLATION					
	XCFZZ	97499	206-040-304-101	DRIVESHAFT INST	1
	XCFZZ	97499	206-040-304-7	DRIVESHAFT INSTL TAIL ROTOR USBL EFF 71-20477 AND SUB SEE FIG. 2 FOR NHA	1
	XCFZZ	97499	206-040-304-7	UOC: 58A DRIVESHAFT INSTL TAIL ROTOR USBL EFF 71-20477 AND SUB SEE FIG. 2 FOR NHA 58A	1
1	PAOZZ	96906	MS21042L4	UOC: 58A . NUT, SELF-LOCKING, EX 24 EA U/O 206- 040-304-1 AND -7, 28 EA USE AFT	28
2	PAOZZ	97499	206-040-329-3	CMPL W MWO 55-1520-228-50-25 . WASHER, BEVELLED 50 EA U/O 206-040- 304-1 AND -7, 60 EA USE AFT CMPL W MWO 55-1520-228-50-25	60
3	PAOZZ	88044	AN960-416L	WASHER, FLAT 30 EA U/O 206-040-304- 1 AND -7, 4 EA USE AFT CMPL W MWO 55-1520-228-50-25	30
3A	PAOZZ	88044	AN960-416	. WASHER, FLAT 4 EA U/O 206-704-706- 103 USE-AFT-CMPL-W/MWO55-1520-228- 50-25	4
4	PAOZZ	88044	AN174H7A	. BOLT, CLOSE TOLERANC 18 U/O 206- 040-304-1 AND -7, 24 EA USE AFT CMPL W MWO 55-1520-228-50-25	24
5	PAOZZ	88044	AN174H7A	. BOLT, CLOSE TOLER U/O 2 06-040-304- 1 AND -7	2
6	PAOZZ	88044	AN174H6A	. BOLT, CLOSE TOLER U/O 206-040-304- 1 AND -7	4
7	PAOZZ	59747	32721-1	. SHIM 5 EA U/O 206-040-304-1 AND - 7, 6 EA U/O 206-704-706-103	6
8	PAOZZ	97499	206-040-325-5	. SHAFT ASSY, TAIL ROT OBS-AFT-CMPL- W/MWO55-1520-228-50/25	1
8	PAOZZ	97499	206-040-325-13	. SHAFT ASSY, TAIL ROT USE-AFT-CMPL- W/MWO55-1520-228-50-25	1
9	PAOZZ	97499	206-040-328-3	. ADAPTER, TAIL ROTOR	5
10	PAOZZ	88044	AN3-5A	. BOLT, MACHI NE	1
11	PAOZZ	88044	AN3-4A	. BOLT, MACHI NE	3
12	PAOZZ	88044	AN960-10L	. WASHER, FLAT	4
13	PAOZZ	88044	AN960PD10	. WASHER, FLAT	4
14	PAOZZ	97499	120-038-28-7	. SHIM	4
15	PAOZZ	88044	AN960PD416	. WASHER, FLAT	8
16	PAOZZ	88044	AN174H5A	. BOLT, CLOSE TOLERANC	4
17	XCFZZ	97499	206-040-304-5	. SHAFT ASSY, FAN U/O PN 206-040-304- 1	1

SECTION II			TM 55-1520-228-23P C8			
(1) ITEM NO	(2) SMR CODE	(3) FSCM	(4) PART NUMBER	(5) DESCRIPTION AND USABLE ON CODES(UOC)	(6) QTY	
17	A0000	97499	206-040-304-11	UOC: 58A SHAFT ASSY, FAN U/O PN 206-040-304-7	1	
18	PAOZZ	96906	MS172242	UOC: 58A NUT, PLAIN, ROUND	2	
19	PAOZZ	96906	MS172207	WASHER, KEY	2	
20	PAOZZ	97499	206-040-339-9	BEARING, BALL, ANNULAR	2	
21	PAOZZ	97499	206-040-347-3	SPACER, PLATE	V	
21	PAOZZ	97499	206-040-347-5	UOC: 58A SPACER, PLATE	V	
21	PAOZZ	97499	206-040-347-7	UOC: 58A SPACER, PLATE	V	
21	PAOZZ	97499	206-040-347-9	UOC: 58A SPACER, PLATE	V	
22	PA000	97499	206-040-346-9	UOC: 58A HOUSING, BEARING UNI	1	
23	PAOZZ	96906	MS21042L4	NUT, SELF-LOCKING, EX	1	
24	PAOZZ	97499	206-040-351-3	SPACER, SLEEVE	1	
25	PAOZZ	97499	206-040-352-1	SPRING, HELICAL, COMP	1	
26	PAOZZ	83324	RBA144SA27	BOLT, SELF-LOCKING	1	
27	PA000	97499	206-040-345-9	HOUSING, BEARING UNI	1	
28	PAOZZ	96906	MS21042L4	NUT, SELF-LOCKING, EX	1	
29	PAOZZ	97499	206-040-351-5	SPACER, SLEEVE	1	
30	PAOZZ	97499	206-040-352-1	SPRING, HELICAL, COMP	1	
31	PAOZZ	83324	RBA144SA27	BOLT, SELF-LOCKING	1	
32	PAOZZ	96906	MS21042L4	NUT, SELF-LOCKING, EX	4	
33	PAOZZ	88044	AN960-416L	UOC: 58A WASHER, FLAT A MAXIMUM OF 7 ADDITIONAL WASHERS PER AN4-6A BOLT MAY BE USED FOR BALANCE	22	
34	PAOZZ	88044	AN4-5A	UOC: 58A BOLT, MACHINE A MAXIMUM OF 2 AN4-6A BOLTS MAY BE USED IN LIEU OF AN4-5A AS REQUIRED FOR BALANCE	4	
34	PAOZZ	88044	AN4-6A	UOC: 58A BOLT, MACHINE A MAXIMUM OF 2 AN4-6A BOLTS MAY BE USED IN LIEU OF AN4-5A AS REQUIRED FOR BALANCE	2	
35	PA000	97499	206-061-432-1	BLOWER UNIT, ROTARY	1	
35	PA000	89513	202301-1	UOC: 58A BLOWER UNIT, ROTARY	REF	
35	PA000	97499	206-061-432-39	UOC: 58A BLOWER UNIT, ROTARY DETAIL OF 206-704-112-1	1	
35	PA000	89513	88D12-8	UOC: 58C BLOWER UNIT, ROTARY	REF	
36	PAOZZ	89513	93D03-1	UOC: 58C INLET, BLOWER UNIT	1	
37	PAOZZ	96906	MS27039-1-06	UOC: 58C SCREW, MACHINE	4	
38	PAOZZ	89513	202302-1	HOUSING ASSEMBLY	1	
38A	PBOZZ	97499	206-061-432-21	UOC: 58A HOUSING ASSEMBLY UOC: 58C	1	

SECTION II			TM 55-1520-228-23P C8			
(1)	(2)	(3)	(4)	(5)	(6)	
ITEM NO	SMR CODE	FSCM	PART NUMBER	DESCRIPTION AND USABLE ON CODES(UOC)	QTY	
39	PAOZZ	72962	F12LHCFM2-02 NUT, SELF-LOCKING, CL	4	
				UOC: 58A		
40	PAOZZ	89513	202305-1 BRACKET ASSEMBLY, BL	1	
				UOC: 58A		
41	PAOZZ	89513	202307-1 BRACKET ASSEMBLY, BL	1	
				UOC: 58A		
42	PAOZZ	96906	MS21075L3 NUT, SELF-LOCKING, PL	10	
				UOC: 58A		
43	PAOZZ	97499	206-040-320-11	. . GEARSHAFT, SPUR U/O PN 206-040-304-11	1	
44	PAOZZ	96906	MS24665-69	. . PIN, COTTER	2	
44	PAOZZ	96906	MS24665-151	. . PIN, COTTER USE AFTER COMPLIANCE WITH MWO55-1520-228-50/25.	1	
45	PAOZZ	97499	206-040-332-3	. . PIN, STRAIGHT, HEADED	2	
46	PAOZZ	88044	AN960PD10	. . WASHER, FLAT	2	
47	PAOZZ	97499	206-040-330-3	. . SHAFT ASSY, TAIL ROT OBS-AFT-CMPL-W/MWO55-1520-228-50-25.	1	
47	PAOZZ	97499	206-040-369-1	. . SHAFT ASSY, TAIL ROT USE-AFT-CMPL-W/MWO55-1520-228-50-25	1	
48	PAOZZ	96906	MS24665-134	. . PIN, COTTER	12	
49	PAOZZ	88044	AN310-4	. . NUT, PLAIN, CASTELLAT	12	
50	PAOZZ	88044	AN960PD416L	. . WASHER, FLAT	V	
51	PAOZZ	97499	206-040-323-3	. . SCREW, MACHINE	12	
52	PAOZZ	97499	206-040-322-1	. . BUSHING, SLEEVE	12	
53	PAOZZ	96906	MS29561-110	. . PACKING, PREFORMED	4	
54	XCFZZ	97499	206-040-304-3	. . SHAFT ASSY, LONG	1	
				UOC: 58A		
54	A0000	97499	206-040-304-9	. . SHAFT ASSY, LONG OBS-AFT-CMPL-W/MWO55-1520-228-50-25.	1	
				UOC: 58A		
54	PA000	97499	206-040-304-103	. . DRIVE SHAFT-SEG USE-AFT-CMPL-W/MWO55-1520-228-50-25.	5	
54A	PA000	97499	206-040-304-105	. . SEGMENT ASSY, TAIL R USE-AFT-CMPL-W/MWO55-1520-228-50-25.	1	
55	PAOZZ	96906	MS24665-69	. . PIN, COTTER.	2	
56	PAOZZ	97499	206-040-332-3	. . PIN, STRAIGHT, HEADED.	1	
57	PAOZZ	97499	206-040-332-1	. . PIN, STRAIGHT, HEADED.	1	
58	PAOZZ	88044	AN960PD10	. . WASHER, FLAT.	2	
59	PAOZZ	97499	206-040-339-9	. . BEARING, BALL, ANNULA	6	
59A	PAOZZ	97499	206-040-363-101	. . FLANGE, PIPE.	1	
60	PAOZZ	97499	206-040-319-7	. . COLLAR, BEARING, TAIL	5	
61	PAOZZ	97499	204-040-319-9	. . COLLAR, BEARING, TAIL.	1	
62	PAOZZ	97499	206-040-347-3	. . SPACER, PLATE USE ON PN 206-040-304-3	V	
				UOC: 58A		
62	PAOZZ	97499	206-040-347-5	. . SPACER, PLATE USE ON PN 206-040-304-3	V	
				UOC: 58A		
62	PAOZZ	97499	206-040-347-7	. . SPACER, PLATE USE ON PN 206-040-304-3	V	
				UOC: 58A		
62	PAOZZ	97499	206-040-347-9	. . SPACER, PLATE USE ON PN 206-040-304-3	V	
				UOC: 58A		

SECTION II			TM 55-1520-228-23P C8			(6)
(1)	(2)	(3)	(4)	(5)		
ITEM NO	SMR CODE	FSCM	PART NUMBER	DESCRIPTION AND USABLE ON CODES(UOC)	QTY	
				UOC: 58A		
63	PA000	97499	206-040-344-5	.. HOUSING, BEARING UNI	6	
64	PA0ZZ	96906	MS21042L4	... NUT, SELF-LOCKING, EX.	1	
65	PA0ZZ	97499	206-040-351-1	... SPACER, SLEEVE.	1	
66	PA0ZZ	97499	206-040-352-1	... SPRING, HELICAL, COMP.	1	
67	XDOZZ	83324	RBA144SA26	... BOLT, SELF-LOCKING.	1	
68	PA0ZZ	97499	206-040-330-9	.. SHAFT ASSY, TAIL ROT	1	
69	XAOZZ	97499	206-040-341-1	... ADAPTER.	1	
70	XAOZZ	97499	206-040-342-1	... ADAPTER, DRIVESHAFT.	1	
71	XAOZZ	97499	206-040-343-1	... PLUG, DRIVESHAFT	1	
72	PA0ZZ	96906	MS9241-018	... PACKING, PREFORMED.	2	
73	PA0ZZ	88044	AN960PD416	... WASHER, FLAT		
74	PA0ZZ	97499	206-040-932-1	.. PLATE, ADAPTER USE AFTER	1	
				COMPLIANCE WITH MWO 55-1520-228-50/25		
75	PA0ZZ	97499	206-040-365-109	.. DRIVESHAFT ASSY, TAI USE AFTER	1	
				COMPLIANCE WITH MWO 55-1520-228-50/25 U/O PN 206-040-304-103		
75A	PA0ZZ	97499	206-040-365-113	.. DRIVESHAFT ASSY, TAI USE AFTER	1	
				COMPLIANCE WITH MWO 55-1520-228-50/25 U/O PN 206-040-304-105		
76	PA0ZZ	88044	AN960P-416L	.. WASHER, FLAT	4	
76	PA0ZZ	88044	AN960-416L	.. WASHER, FLAT	4	
76	PA0ZZ	88044	AN960P-416L	.. WASHER, FLAT	4	
77	PA0ZZ	97499	120-006C24E9	.. SHIM USE-AFT-CMPL-W/MWO155-1520-228-50-25.	4	
78	PA0DD	97499	206-040-400-9	.. GEARBOX, ROTARY RUDD OBS AFTER	1	
				COMPLIANCE MW055-1520-228-50/25.		
78	PA0DD	97499	206-040-402-3	.. GEARBOX ASSY, T R 90 USE-AFT-CMPL-W/MWO55-1520-228-50-25	1	
				SEE FIG. 68 FOR BREAKDOWN	1	
78	PA0DD	97499	206-040-402-3	GEARBOX ASSY, T R 90 SEE FIG. 67 FOR NHA USE AFTER COMPL W MW055-1520-228-50025		

END OF FIGURE

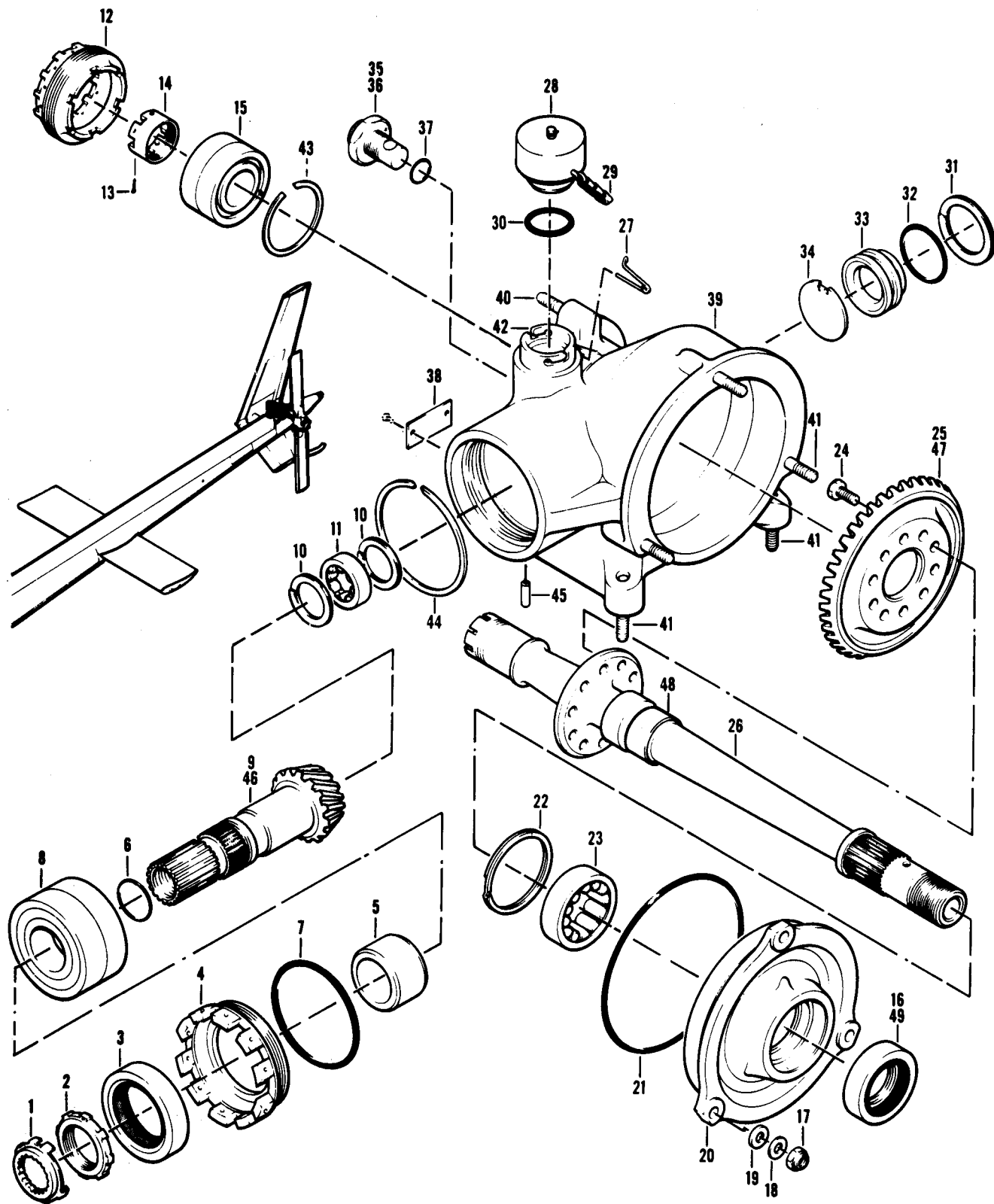

Figure 68. Tail Rotor Gearbox Assembly

SECTION II			TM 55-1520-228-23P C8		
(1) ITEM NO	(2) SMR CODE	(3) FSCM	(4) PART NUMBER	(5) DESCRIPTION AND USABLE ON CODES(UOC)	(6) QTY
GROUP 06 DRIVE TRAIN					
FIGURE 68. TAIL ROTOR GEARBOX ASSEMBLY					
	PAODD	97499	206-040-400-9	GEARBOX, ROTARY RUDD SEE FIG. 67 FOR NHA	1
	PAODD	97499	206-040-402-3	. GEARBOX ASSY, T R 90 SEE FIG. 67 FOR NHA USE AFTER C/W MWO 55-1520-228-50/25	1
1	PAOZZ	80205	NAS1443-7P	. WASHER, KEY.	1
2	PAOZZ	80205	NAS1493-7	. NUT, PLAIN, ROUND.	1
3	PAFZZ	76680	410136H19	. SEAL, PLAIN ENCASED	1
4	PADZZ	97499	206-040-414-1	. NUT, SPECIAL	1
5	PAFZZ	97499	206-040-420-1	. SPACER, SLEEVE.	1
6	PCFZZ	96906	MS29561-213	. PACKING, PREFORME	1
7	PAOZZ	96906	MS29561-230	. PACKING, PREFORM.	1
8	PADDD	97499	206-040-408-1	. BEARING, BALL, DUPLEX OBS AFTER COMPLIANCE WITH MWO55-1520-228-50/25	1
8	PADZZ	97499	206-040-438-1	. BEARING, BALL, DUPLEX USE AFTER COMPLIANCE WITH MWO 55-1520-228-50/25	1
9	PADZZ	97499	206-040-405-3	. GEARSHAFT, BEVEL-SPU.	1
10	PADZZ	80756	RR118BX	. RING, RETAINING	2
11	PAODD	97499	206-040-409-1	. BEARING, ROLLER, CYLI	1
12	PADZZ	97499	206-040-415-1	. NUT, SPECIAL.	1
13	PAOZZ	96906	MS24665-227	. PIN, COTTER.	1
14	PADZZ	97499	206-040-421-1	. NUT, ROUND.	1
15	PADZZ	97499	206-040-410-1	. BEARING, BALL, DUPLEX OBS AFTER COMPLIANCE WITH MWO55-1520-228-50/25	1
15	PADZZ	97499	206-040-410-3	. BEARING, BALL, DUPLEX USE AFTER COMPLIANCE WITH MWO 55-1520-228-50/25	1
16	PAFZZ	63769	2890-51132	. SEAL, PLAIN ENCASED	1
17	PAOZZ	96906	MS21042L4	. NUT, SELF-LOCKING, EX.	3
18	PAOZZ	88044	AN960-416L	. WASHER, FLAT	3
19	PAOZZ	88044	AN960PD416	. WASHER, FLAT.	3
20	PAOZZ	97499	206-040-427-1	. CAP ASSY, GEARBOX OBS, AFTER COMPLIANCE WITH MWO55-1520-228-50/25	1
20	PAOZZ	97499	206-040-437-1	. CAP ASSY, GEARBOX USE AFTER COMPLIANCE WITH MWO 55-1520-228-50/25	1
21	PCOZZ	96906	MS29561-244	. PACKING, PREFORME.	1
22	PADZZ	80756	RR185BX	. RING, RETAINING OBS AFTER COMPLIANCE WITH MWO55-1520-228-50/25	1
22	PADZZ	80756	RR267	. RING, RETAINING USE AFTER COMPLIANCE WITH MWO 55-1520-228-50/25	1
23	PADZZ	97499	206-040-411-1	. BEARING, ROLLER, CYLI OBS AFTER COMPLIANCE WITH MWO55-1520-228-50/25	1
23	PADZZ	97499	206-040-205-5	. BEARING, ROLLER, CYLI USE AFTER COMPLIANCE WITH MWO 55-1520-228-50/	1

SECTION II			TM 55-1520-228-23P			
(1)	(2)	(3)	(4)	(5)	(6)	
ITEM NO	SMR CODE	FSCM	PART NUMBER	DESCRIPTION AND USABLE ON CODES(UOC)	QTY	
24	PADZZ	80205	NAS1304-1H	25 BOLT, SHEAR OBS AFTER COMPLIANCE WITH MWO55-1520-228-50/25.	10	
24	PADZZ	80205	NAS1304-2H	. BOLT, SHEAR USE AFTER COMPLIANCE WITH MWO 55-1520-228-50/25	10	
25	PADZZ	97499	206-040-406-1	. GEAR, BEVEL	1	
26	PADZZ	97499	206-040-407-7	. GEARSHAFT, SPUR OBS AFTER COMPLIANCE WITH MWO55-1520-228-50/25	1	
26	PADZZ	97499	206-040-439-1	. SHAFT, OUTPUT DRIVE USE AFTER COMPLIANCE WITH MWO 55-1520-228-50/25	1	
27	PAOZZ	88044	AN416-2	. PIN, RETAINING	1	
28	PA000	97499	204-040-502-9	. CAP ASSEMBLY, TAIL R	1	
29	PAOZZ	36659	LS335-3	. CHAIN, WELDLESS	1	
30	PCOZZ	96906	MS29561-210	. PACKING, PREFORME	1	
31	PAOZZ	80756	RRT150C	. RING, RETAINING	1	
32	PCOZZ	96906	MS9241-218	. PACKING, PREFORMED	1	
33	PAOZZ	97499	204-040-514-1	. GLASS, LIQUID SIGHT	1	
34	PAOZZ	97499	204-040-508-1	. INDICATOR, SIGHT, LIQ OBS AFTER COMPLIANCE WITH MWO55-1520-228-50/25	1	
34	PAOZZ	97499	204-040-508-1	. INDICATOR, SIGHT, LIQ USE AFTER COMPLIANCE WITH MWO 55-1520-228-50/25	1	
35	PA000	97484	B3225C	. CHIP DETECTOR, ELECT	1	
36	PCOZZ	96906	MS9241-011	. PACKING, PREFORMED	1	
37	PCOZZ	80205	NAS617-6	. PACKING, PREFORME	1	
38	PAOZZ	97499	100-024-1	. PLATE, IDENTIFICATION	1	
39	PBDDD	97499	206-040-425-11	. HOUSING, MECHANICAL OBS AFTER COMPLIANCE WITH MWO55-1520-228-50/25	1	
39	PBDDD	97499	206-040-425-101	. CASE ASSY, GEARBOX USE AFTER COMPLIANCE WITH MWO 55-1520-228-50/25	1	
40	PAFZZ	88044	AN126012 STUD, PLAIN	3	
40	PAFZZ	88044	AN126019 STUD, PLAIN	3	
40	PAFZZ	88044	AN126014 STUD .006 OVERSIZE	3	
40	XDFZZ	88044	AN126015 STUD, PLAIN .009 OVERSIZE	REF	
40	PAFZZ	88044	AN126022 STUD, PLAIN .012 OVERSIZE	REF	
41	PAFZZ	88044	AN126000 STUD, PLAIN	7	
41	PAFZZ	88044	AN126001 STUD, PLAIN .003 OVERSIZE	7	
41	PAFZZ	88044	AN126002 STUD, PLAIN .006 OVERSIZE	7	
41	PAFZZ	88044	AN126003 STUD, PLAIN .009 OVERSIZE	REF	
41	PAFZZ	88044	AN126004 STUD, PLAIN .012 OVERSIZE	REF	
42	PADZZ	97499	204-040-506-103 ADAPTER, FILLER CAP,	1	
43	PADZZ	97499	206-040-425-7 RING, RETAINING	1	
44	PADZZ	97499	206-040-425-5 RING, RETAINING	1	
45	XDFZZ	80205	NAS607-4-7P PIN, STRAIGHT, HEADLE USE AFTER COMPLIANCE WITH MWO 55-1520-228-50/25	2	
46	PADZZ	97499	206-040-440-1 GEAR, INPUT PINION USE AFTER COMPLIANCE WITH MWO 55-1520-228-50/25	1	
				REPLACES 206-040-		

SECTION II

TM 55-1520-228-23P C7

(1) ITEM NO	(2) SMR CODE	(3) CAGE	(4) PART NUMBER	(5) DESCRIPTION AND USABLE ON CODE (UOC)	(6) QTY
47	PADZZ	97499	206-040-441-1	403-3GEAR, BEVEL USE AFTER COMPLIANCE WITH MWO 55-1520-228-50/25	1
48	PADZZ	01212	J-1105	.SLEEVE, WEAR USE AFTER COMPLIANCE WITH MWO 55-1520-228-50/25	1
49	PADZZ	01212	410082HAE	.SEAL, TAIL ROTOR USE AFTER COMPLIANCE WITH MWO 55-1520-228-50/25	1

END OF FIGURE

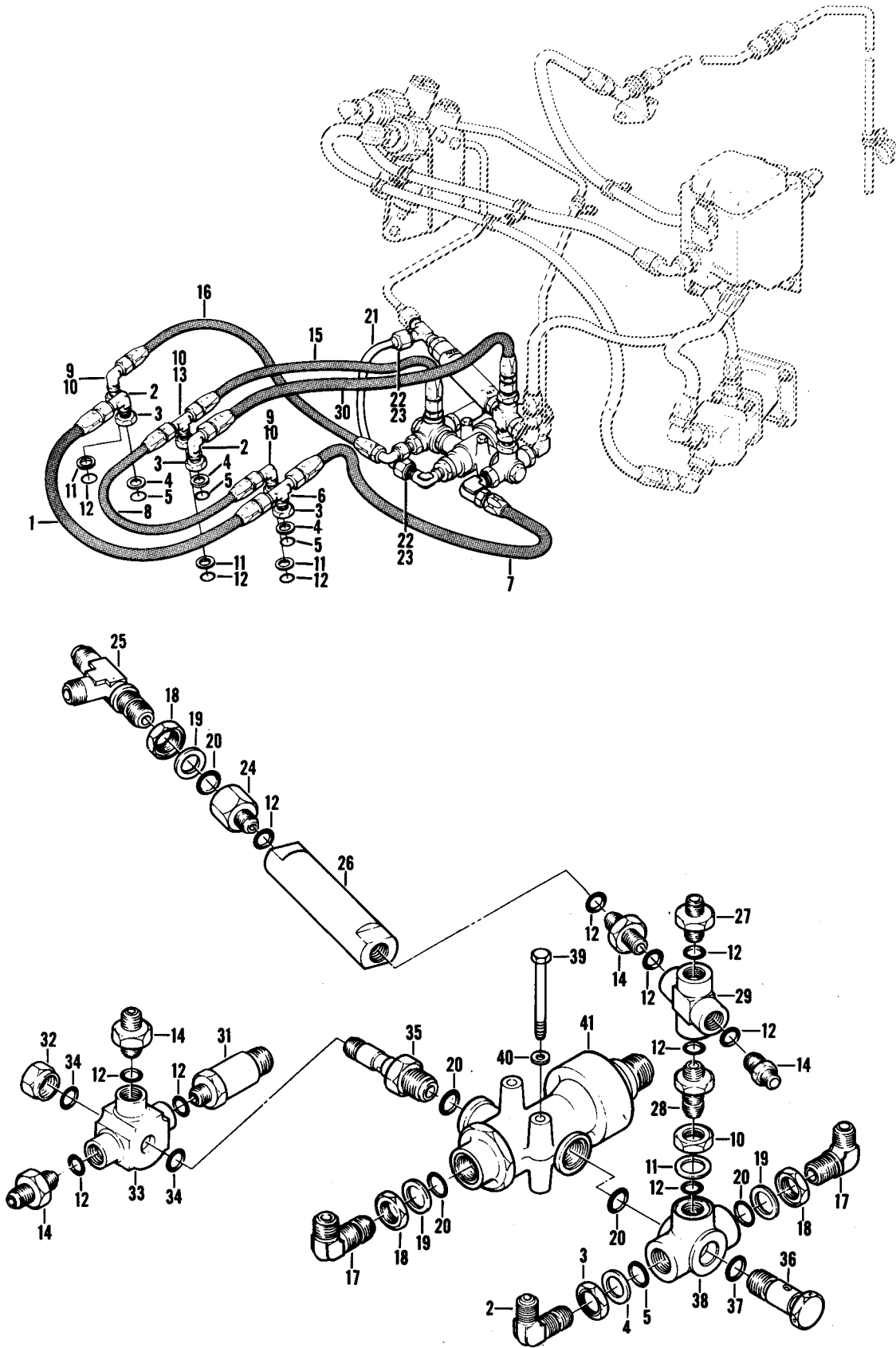

Figure 69. Flight Controls Hydraulic System Installation (Sheet 1 of 2)

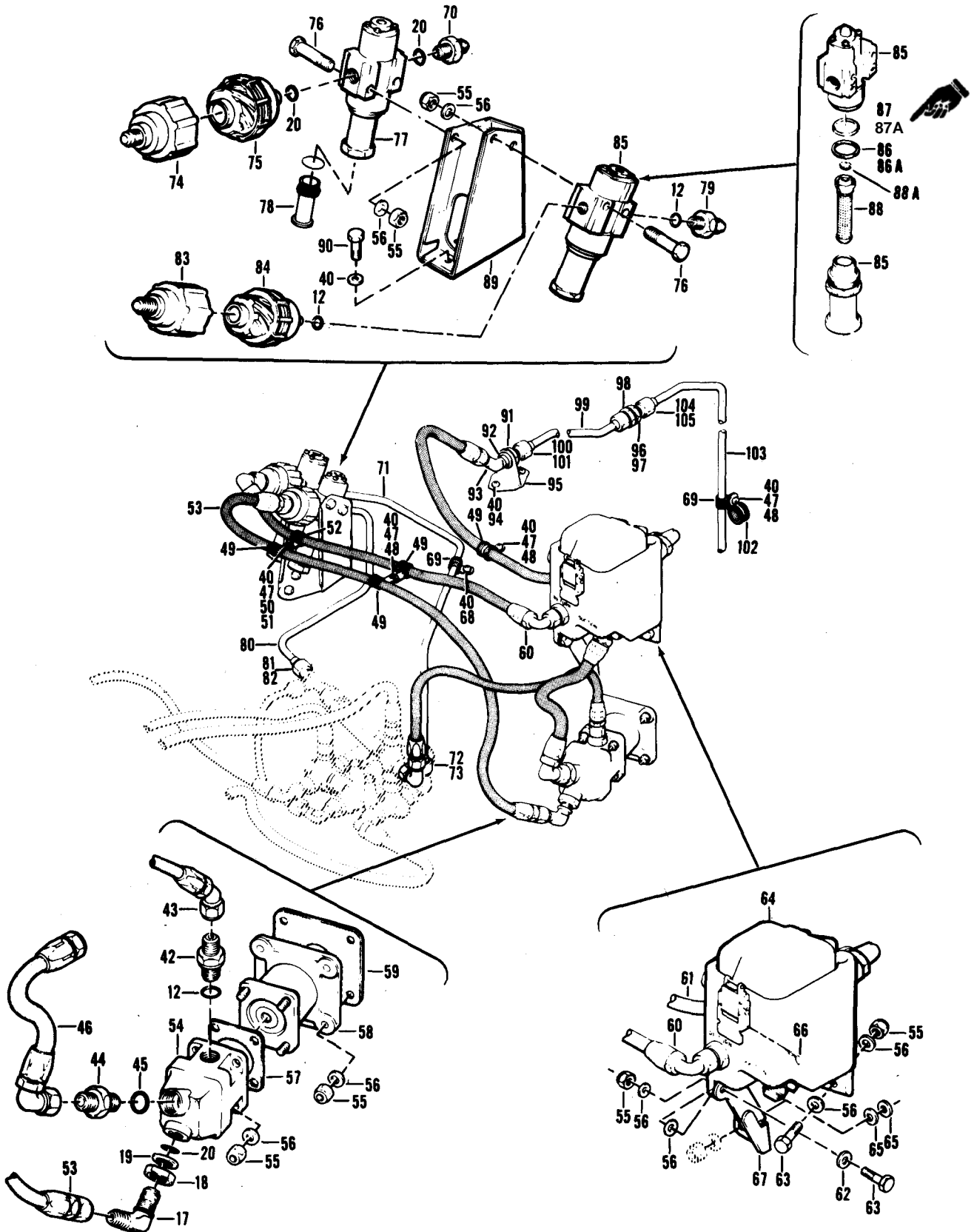

Figure 69. Flight Controls Hydraulic System Installation (Sheet 2 of 2)

SECTION II			TM 55-1520-228-23P			
(1)	(2)	(3)	(4)	(5)	(6)	
ITEM NO	SMR CODE	FSCM	PART NUMBER	DESCRIPTION AND USABLE ON CODES(UOC)	QTY	
GROUP 07 HYDRAULIC SYSTEM						
FIGURE 69. FLIGHT CONTROLS HYDRAULIC SYSTEM INSTALLATION						
	XCFZZ	97499	206-076-033-1	HYDRAULIC INSTL FLIGHT CONTROLS USBL EFF 68-16687 THRU 71-20865 SEE FIG. 2 FOR NHA	1	
	XCFZZ	97499	206-076-033-3	HYDRAULIC INSTL FLIGHT CONTROLS USBL EFF 72-21061 AND SUB SEE FIG. 2 FOR NHA	1	
1	MFOZZ	98441	156001-5S0193	. HOSE ASSY.	1	
2	PAOZZ	96906	MS24394D5	. ELBOW, TUBE	3	
3	PAOZZ	96906	MS9099-05	. LOCKNUT, TUBE FITTING	4	
4	PAOZZ	96906	MS9058-05	. RETAINER, PACKING	4	
5	PCOZZ	96906	MS28778-5	. PACKING, PREFORMED	4	
6	PAOZZ	96906	MS24395D5	. TEE, TUBE	1	
7	MFOZZ	98441	156001-5S0143	. HOSE ASSY.	1	
8	MFOZZ	98441	156001-4S0117	. HOSE ASSY.	1	
9	PAOZZ	96906	MS24394D4	. ELBOW, TUBE	2	
10	PAOZZ	88044	AN6289D4	. LOCKNUT, TUBE FITTING	4	
11	PAOZZ	96906	MS28773-04	. RETAINER, PACKING	4	
12	PCOZZ	96906	MS28778-4	. PACKING, PREFORMED	16	
13	PAOZZ	96906	MS24395D4	. TEE, TUBE	1	
14	PAOZZ	96906	MS24392D4	. NIPPLE, TUBE	1	
15	MFOZZ	98441	156001-4SC146	. HOSE ASSY.	1	
16	MFOZZ	98441	156005-4SC143	. HOSE ASSY.	1	
17	PAOZZ	96906	MS24394D6	. ELBOW, TUBE	3	
18	PAOZZ	88044	AN6289D6	. LOCKNUT, TUBE FITTING	4	
19	PAOZZ	96906	MS28773-06	. RETAINER, PACKING	4	
20	PCOZZ	96906	MS28778-6	. PACKING, PREFORMED	8	
21	MFOZZ	97499	206-076-381-1	. TUBE ASSEMBLY, METAL	1	
22	XAOZZ	88044	AN818-6D	. NUT, TUBE COUPLING	2	
23	XAOZZ	96906	MS20819-6	. SLEEVE, FLARED, TUBE	2	
24	PAOZZ	96906	MS24398D6-4	. ADAPTER, STRAIGHT	1	
25	PAOZZ	96906	MS24390D6	. TEE, TUBE	1	
26	PAOZZ	97499	206-076-036-1	. VALVE, RELIEF, PRESSURE	1	
27	PAOZZ	96906	MS24399D4	. REDUCER, TUBE	1	
28	PAOZZ	96906	MS24393D4	. NIPPLE, TUBE	1	
29	PAOZZ	88044	AN937D4	. CROSS, BOSS	1	
30	MFOZZ	98441	156001-5SC125	. HOSE ASSY.	1	
31	PAOZZ	97499	206-076-404-1	. SWITCH, PRESSURE	1	
32	PAOZZ	96906	MS21937-4L	. PACKING NUT	1	
33	PAOZZ	96906	MS21960-4L	. CONNECTOR, MULTIPLE	1	
34	PCOZZ	96906	MS28775-112	. PACKING, PREFORMED	2	
35	PAOZZ	96906	MS21949-6L	. BOLT, FLUID PASSAGE	1	
36	PAOZZ	80205	NAS551-6DH	. BOLT, FLUID PASSAGE	1	
37	PCOZZ	96906	MS28775-110	. PACKING, PREFORMED	1	
38	PAOZZ	97499	206-076-376-3	. CONNECTOR, MULTIPLE	1	
39	PAOZZ	88044	AN3-21A	. BOLT, MACHINE	2	
40	PAOZZ	88044	AN960PD10L	. WASHER, FLAT	12	
41	PAO00	97499	206-076-037-1	. VALVE, LINEAR, DIRECT SEE FIG. 71	1	

SECTION II			TM 55-1520-228-23P			
(1)	(2)	(3)	(4)	(5)	(6)	
ITEM NO	SMR CODE	FSCM	PART NUMBER	DESCRIPTION AND USABLE ON CODES(UOC)	QTY	
				AND FIG. 72 FOR BREAKDOWN.		
42	PAOZZ	97499	204-076-437-1	. VALVE, CHECK.	1	
43	MFOZZ	98441	156005-4SC125	. HOSE ASSY.	1	
44	PAOZZ	96906	MS24392D8	. NIPPLE, TUBE.	1	
45	PCOZZ	96906	MS28778-8	. PACKING, PREFORMED.	1	
46	MFOZZ	98441	156005-8D0077	. HOSE ASSY.	1	
47	PAOZZ	96906	MS21042L3	. NUT, SELF-LOCKING, EX	4	
48	PAOZZ	96906	MS27039-1-07	. SCREW, MACHINE	3	
49	XDOZZ	81996	EAB700D9	. CLAMP, LOOP	5	
50	PAOZZ	80205	NAS43DD3-24	. SPACER, SLEEVE.	1	
51	PAOZZ	96906	MS27039-1-16	. SCREW, MACHINE	1	
52	XDOZZ	81996	EAB700D5	. CLAMP, LOOP.	1	
53	MFOZZ	98441	156001-6D0252	. HOSE ASSY	1	
54	PAODD	97499	206-076-030-101	. PUMP, AXIAL PISTONS INTRCH WITH PN 65016-01 SEE FIG. 70 FOR BREAKDOWN.	1	
54	PAODD	75250	65016-01	. PUMP, AXIAL PISTONS INTRCH WITH PN 206-076-030-101 SEE FIG. 70 FOR BREAKDOWN	REF	
55	PAOZZ	96906	MS21042L4	. NUT, SELF-LOCKING, EX	15	
56	PAOZZ	88044	AN960PD416L	. WASHER, FLAT	18	
57	PAOZZ	96906	MS9134-01	. GASKET	1	
58	PAOZZ	97499	206-076-373-1	. GENERATOR, TACHOMETE	1	
59	PAOZZ	97499	206-076-377-1	. GASKET	1	
60	MFOZZ	98441	156115D0181D350	. HOSE ASSY.	1	
61	MFOZZ	98441	156001-6D0206	. HOSE ASSY.	1	
62	PAOZZ	88044	AN960PD416	. WASHER, FLAT	1	
63	PAOZZ	88044	AN4-6A	. BOLT, MACHINE.	3	
64	A0000	97499	206-076-032-1	. RESERVOIR ASSY SEE FIG. 73 FOR BREAKDOWN.	1	
65	PAOZZ	88044	AN960PD516	. WASHER, FLAT	2	
66	PAOZZ	88044	AN415-2	. PIN, LOCK	1	
67	PAOZZ	97499	206-076-372-1	. SUPPORT ASSY, HYDRAU	1	
68	PAOZZ	96906	MS27039-1-05	. SCREW, MACHINE	1	
69	PAOZZ	96906	MS21122-6	. CLAMP, LOOP	2	
70	PAOZZ	96906	MS24392D6	. NIPPLE, TUBE.	1	
71	MFOZZ	97499	206-076-382-1	. TUBE ASSEMBLY, METAL	1	
72	XAOZZ	88044	AN818-6D	. NUT, TUBE COUPLING	2	
73	XAOZZ	96906	MS20819-6	. SLEEVE, FLARED, TUBE.	2	
74	PAOZZ	00624	AE94837G	. COUPLING HALF, QUI CK	1	
75	PAOZZ	00624	AE94836G	. COUPLING HALF, QUI CK	1	
76	PAOZZ	88044	AN4-16A	. BOLT, MACHINE	4	
77	PA000	97499	206-076-035-1	. FILTER, FLUID	1	
77	PA000	97499	206-076-035-101	. FILTER, FLUID	REF	
78	PAOZZ	97499	206-076-034-3	. FILTER ELEMENT, FLUI	1	
79	PAOZZ	96906	MS24399D7	. REDUCER, TUBE	1	
80	MFOZZ	97499	206-076-383-1	. TUBE ASSEMBLY, METAL	1	
81	XAOZZ	88044	AN818-6D	. NUT, TUBE COUPLING	2	
82	XAOZZ	96906	MS20819-6	. SLEEVE, FLARED, TUBE	2	
83	PAOZZ	00624	L015591S5-6D	. COUPLING HALF, QUI CK	1	
84	PAOZZ	00624	AE94838E	. COUPLING HALF, QUI CK	1	
85	PA000	18350	ADA767-4	. FILTER, FLUID	1	
86	PAOZZ	96906	MS28774-117	. RETAINER, PACKING	1	

SECTION II			TM 55-1520-228-23P C8		(6)
(1)	(2)	(3)	(4)	(5)	
ITEM NO	SMR CODE	FSCM	PART NUMBER	DESCRIPTION AND USABLE ON CODES(UOC)	QTY
86A	PAOZZ	96906	MS28774-211	.. RETAINER, PACKING U/O PN 206-076-035-101	
87	PCOZZ	96906	MS28775-117	.. PACKING, PREFORMED U/O P/N 206-076-1	1
87A	PCOZZ	96906	MS28775-211	.. PACKING, PREFORMED U/O P/N 206-076-101	1
88	PAOZZ	97499	206-076-034-3	.. FILTER ELEMENT, FLUI	1
88A	PCOZZ	96906	MS28775-011	.. PACKING, PREFORMED.	2
89	PAOZZ	97499	206-076-386-1	.. BRACKET, FILTER	1
90	PAOZZ	88044	AN3-3A	.. BOLT, MACHINE	3
91	PAOZZ	88044	AN924-6D	.. NUT, PLAIN, HEXAGON.	1
92	PAOZZ	88044	AN960PD916	.. WASHER, FLAT	1
93	XDOZZ	88044	AN837-6D	.. ELBOW, TUBE.	1
94	PAOZZ	96906	MS27039-1-06	.. SCREW, MACHINE.	2
95	PAOZZ	97499	206-076-375-3	.. BRACKET, DRAIN LINE	1
96	PAOZZ	81352	AN924-6	.. NUT, PLAIN, HEXAGO.	1
97	PAOZZ	88044	AN960-916	.. WASHER, FLAT	1
98	PAOZZ	88044	AN832-6	.. NI PPLE, TUBE.	1
99	MFOZZ	97499	206-076-384-1	.. TUBE ASSEMBLY, METAL.	1
100	XAOZZ	88044	AN818-6D	.. NUT, TUBE COUPLING	2
101	XAOZZ	96906	MS20819-6	.. SLEEVE, FLARED, TUBE	2 2
102	PAOZZ	96906	MS21122-12	.. CLAMP, LOOP	1
103	MFOZZ	97499	206-076-385-1	.. TUBE ASSEMBLY, METAL.	1
104	XAOZZ	88044	AN818-6	.. NUT, TUBE COUPLING	1
105	XAOZZ	96906	MS20819-6	.. SLEEVE, FLARED, TUBE	1

END OF FIGURE

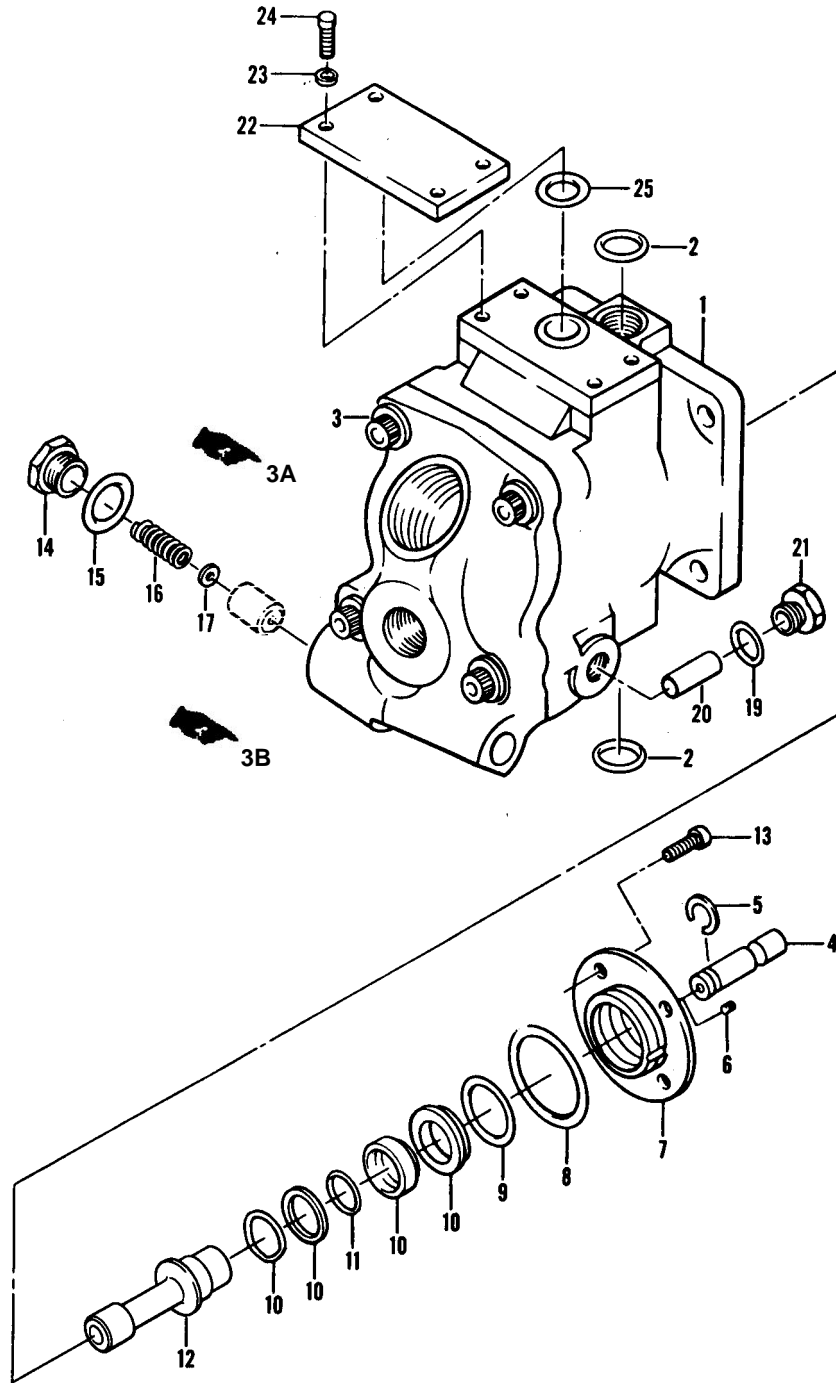

Figure 70. Hydraulic Axial Pistons Pump

SECTION II TM 55-1520-228-23P C8 (5) (6)
 (1) (2) (3) (4)
 ITEM SMR PART
 NO CODE FSCM NUMBER DESCRIPTION AND USABLE ON CODES(UOC) QTY

GROUP 07 HYDRAULIC SYSTEM

FIGURE 70. HYDRAULIC AXIAL PISTONS PUMP

	PAODD	97499	206-076-030-101	PUMP, AXIAL PISTONS SEE FIG. 69 FOR NHA.	1
	1	XCFZZ	75250 65216	. PUMP, HYDRAULIC.	1
	2	XDOZZ	80205 NAS1595-4	. PACKING, PREFORMED	2
	3	PAOZZ	88044 AN960C10	. WASHER, FLAT.	4
	3A	PAOZZ	96906 MS24678-11	. SCREW, CAP, SOCKET HEAD	2
	3B	PAOZZ	96906 MS24678-13	. SCREW, CAP, SOCKET HEAD	2
	4	PAFZZ	75250 67541	. SHAFT EXTERNAL DRIV.	1
	5	PAFZZ	75250 67593	. RING, RETAINING.	1
	6	PAFZZ	75250 67588	. SPRING, HELICAL, COMP	1
	7	PAFZZ	75250 67552	. RETAINER, CIL SEAL.	1
	8	XDFZZ	75250 7562003	. PACKING, PREFORMED	1
	9	PAFZZ	81349 M83248-1-116	. PACKING, PREFORMED	1
	10	PAFZZ	75250 67553	. SEAL, PLAIN.	1
	11	PAFZZ	81349 M83248-1-015	. PACKING, PREFORMED	1
	12	XAFZZ	75250 67559	. SHAFT-BEARING ASSY	1
	13	PAFZZ	96906 MS24668-2	. SCREW, CAP, SOCKET.	4
	14	XDOZZ	75250 67542	. PLUG, MACHINE THREAD	1
	15	PAOZZ	81349 M83248-1-905	. PACKING, PREFORMED.	1
	16	XAFZZ	75250 67562	. SPRING, HELICAL.	1
	16	XAFZZ	84830 LCO42C8SS	. SPRING, HELICAL.	REF
	16	XAFZZ	70472 C240-042-08/OS	. SPRING, HELICAL	REF
	17	XAFZZ	88044 AN960C3	. WASHER, FLAT	1
	19	PAOZZ	81349 M83248-1-903	. PACKING, PREFORMED.	1
	20	XAFZZ	75250 67545	. PISTON.	1
	21	PAOZZ	75250 67544	. PLUG, STRCKING PISTO	1
	22	PAOZZ	75250 67571	. COVER, ACCESS.	2
	23	PAOZZ	96906 MS15795-805	. WASHER, FLAT.	8
	24	PAOZZ	96906 MS24677-7	. SCREW, CAP, SOCKET HE.	8
	25	PAOZZ	75250 8001603	. PACKING, PREFORMED.	2

END OF FIGURE

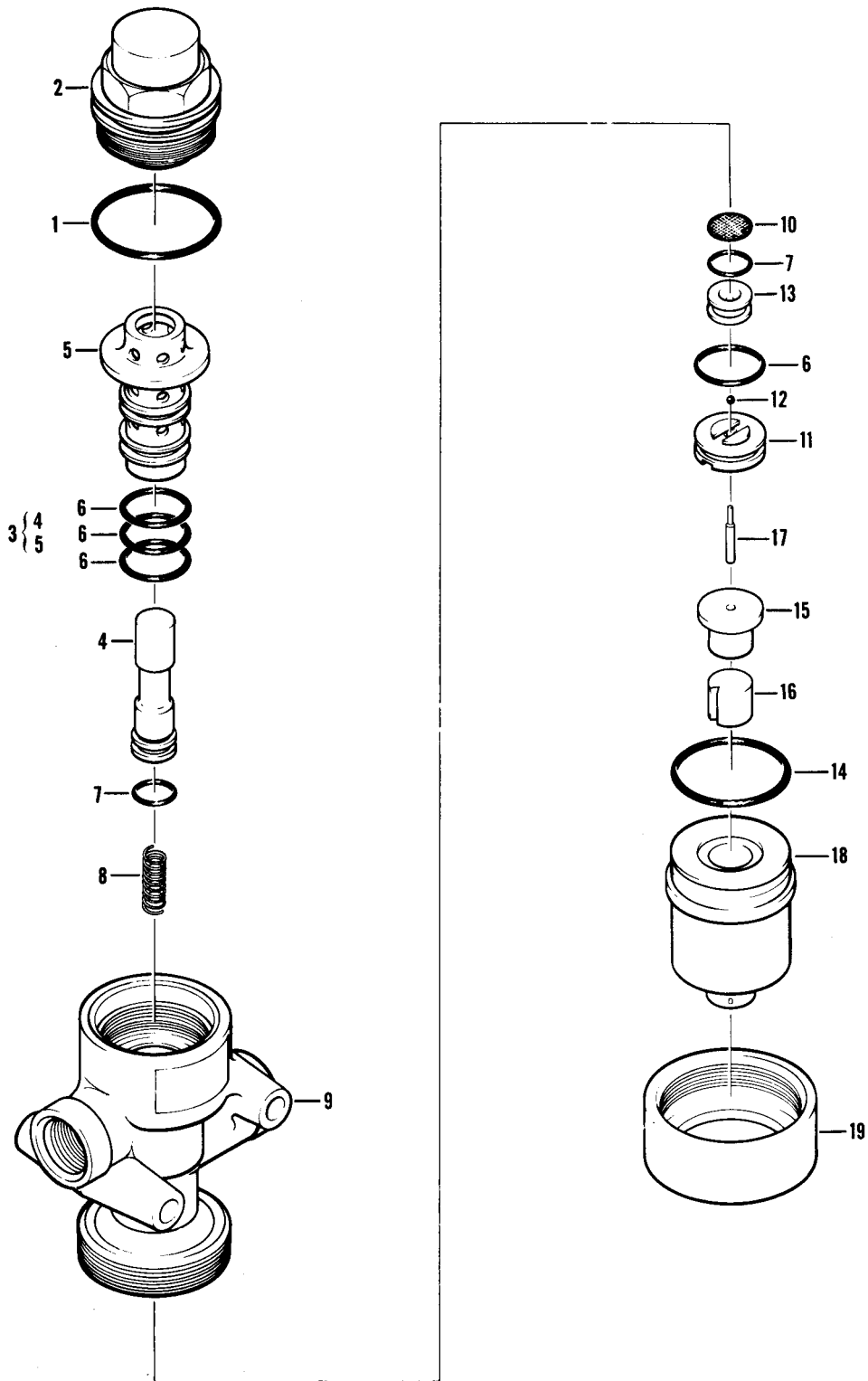

Figure 71. Direct Linear Valve

SECTION II			TM 55-1520-228-23P			
(1)	(2)	(3)	(4)	(5)	(6)	
ITEM NO	SMR CODE	FSCM	PART NUMBER	DESCRIPTION AND USABLE ON CODES(UOC)	QTY	
GROUP 07 HYDRAULIC SYSTEM						
FIGURE 71. DIRECT LINEAR VALVE						
	PA000	97499	206-076-037-1	VALVE, LINEAR, DIRECT SEE FIG. 69 FOR NHA.	1	
1	PCOZZ	96906	MS28775-023	. PACKING, PREFORMED.	1	
2	XAFZZ	99215	C42626-22	. CAP	1	
3	XAOZZ	99215	C42626-12	. LAP ASSY.	1	
4	XAOZZ	99215	C42626-13	. SPOOL	1	
5	XAOZZ	99215	C42626-14	. SLEEVE	1	
6	PCOZZ	96906	MS28775-015	. PACKING, PREFORMED	4	
7	PCOZZ	96906	MS28775-011	. PACKING, PREFORMED	1	
8	XDOZZ	99215	C42626-20	. SPRING, HELICAL, COMP.	1	
9	XAOZZ	99215	C42626-11	. BODY	1	
10	XAFZZ	99215	C42626-21	. MESH METAL	1	
11	XAFZZ	99215	C42626-16	. SEAT ASSY USE UNTIL EXHTD NO REPLACEMENT.	1	
12	PAOZZ	96906	MS19060-4806	. BALL, BEARING	1	
13	XAOZZ	99215	C42626-17	. SEAT	1	
14	PCOZZ	96906	MS28775-021	. PACKING, PREFORMED	1	
15	XAOZZ	99215	C5623-21	. POLE	1	
16	XAOZZ	99215	C5623-22	. PLUNGER	1	
17	PAOZZ	99215	C42626-24	. PIN, SHOULDER, HEADLE	1	
18	PAOZZ	99215	C42626-23	. SOLENOID, ELECTRICAL	1	
19	XAFZZ	99215	C42626-19	. NUT	1	

END OF FIGURE

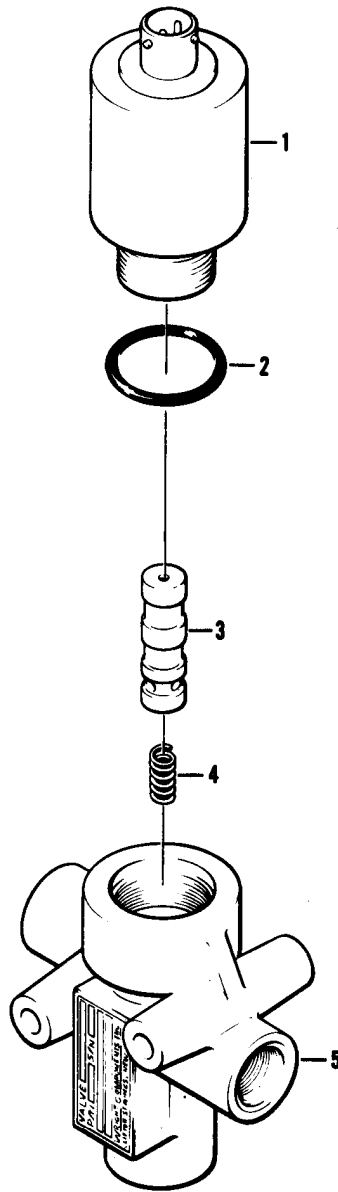

Figure 72. Direct Linear Valve

SECTION II			TM 55-1520-228-23P		
(1)	(2)	(3)	(4)	(5)	(6)
ITEM	SMR		PART		
NO	CODE	FSCM	NUMBER	DESCRIPTION AND USABLE ON CODES(UOC)	QTY

GROUP 07 HYDRAULIC SYSTEM

FIGURE 72. DIRECT LINEAR VALVE

	PA000	97499	206-076-037-1	VALVE, LINEAR, DIRECT SEE FIG. 69 FOR	1
				NHA.	
1	PAOZZ	16780	21748	. SOLENOID, ELECTRICAL	1
2	PCOZZ	96906	MS28775-016	. PACKING, PREFORMED	1
3	XAOZZ	16780	21744	. SPACER	1
4	PAOZZ	16780	21743	. SPRING, HELICAL, COMP	1
5	XAOZZ	16780	21747	. BODY.	1

END OF FIGURE

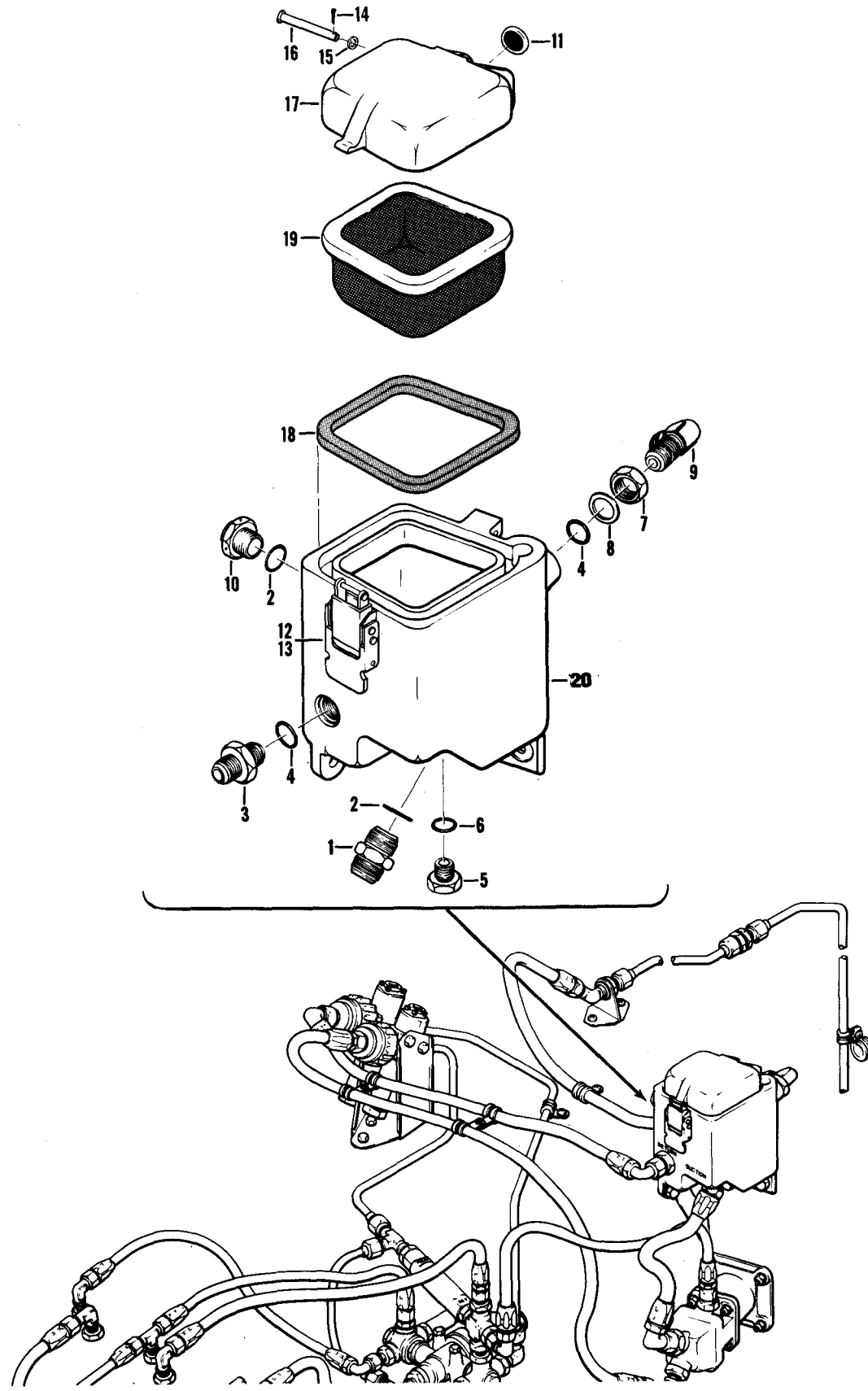

Figure 73. Hydraulic System Reservoir Assembly

SECTION II			TM 55-1520-228-23P			
(1)	(2)	(3)	(4)	(5)	(6)	
ITEM NO	SMR CODE	FSCM	PART NUMBER	DESCRIPTION AND USABLE ON CODES(UOC)	QTY	
GROUP 07 HYDRAULIC SYSTEM						
FIGURE 73. HYDRAULIC SYSTEM RESERVOIR ASSEMBLY						
1	PAOZZ	96906	MS24392D8	. NIPPLE, TUBE	1	
2	PCOZZ	96906	MS28778-8	. PACKING, PREFORMED.	2	
3	PAOZZ	97499	A8551	. BAFFLE, RESERVOIR	1	
4	PCOZZ	96906	MS28778-6	. PACKING, PREFORMED.	2	
5	PAOZZ	96906	MS24391D4L	. PLUG, MACHINE THREAD	1	
6	PCOZZ	96906	MS28778-4	. PACKING, PREFORMED	1	
7	PAOZZ	88044	AN6289D6	. LOCKNUT, TUBE FITTING	1	
8	PAOZZ	96906	MS28773-06	. RETAINER, PACKING	1	
9	PAOZZ	96906	MS24394D6	. ELBOW, TUBE	1	
10	PAOZZ	97484	S53B	. INDICATOR, SIGHT, LIQ	1	
11	PAOZZ	94330	A7396	. SCREEN, BREATHER VAL	1	
12	PAOZZ	83014	H738-1ANDH739-1	. CATCH, CLAMPING	1	
13	PAOZZ	02310	860-015 1-8X7-16	. RIVET, SOLID	2	
14	PAOZZ	96152	A82-1	. PIN, OTTER.	1	
15	PAOZZ	49956	153563-37	. WASHER, FLAT	1	
16	PAOZZ	97499	206-076-392-1	. PIN, SPECIAL.	1	
17	PAOZZ	97499	206-076-370-1	. COVER, RESERVOIR, HYD	1	
18	PAOZZ	97499	206-076-374-1	. GASKET, RESERVOIR, HY	1	
19	PAOZZ	94330	A8550-1	. STRAINER ELEMENT, SE	1	
20	PAOZZ	97499	206-076-368-1	. HOUSING, RESERVOIR, H.	1	

END OF FIGURE

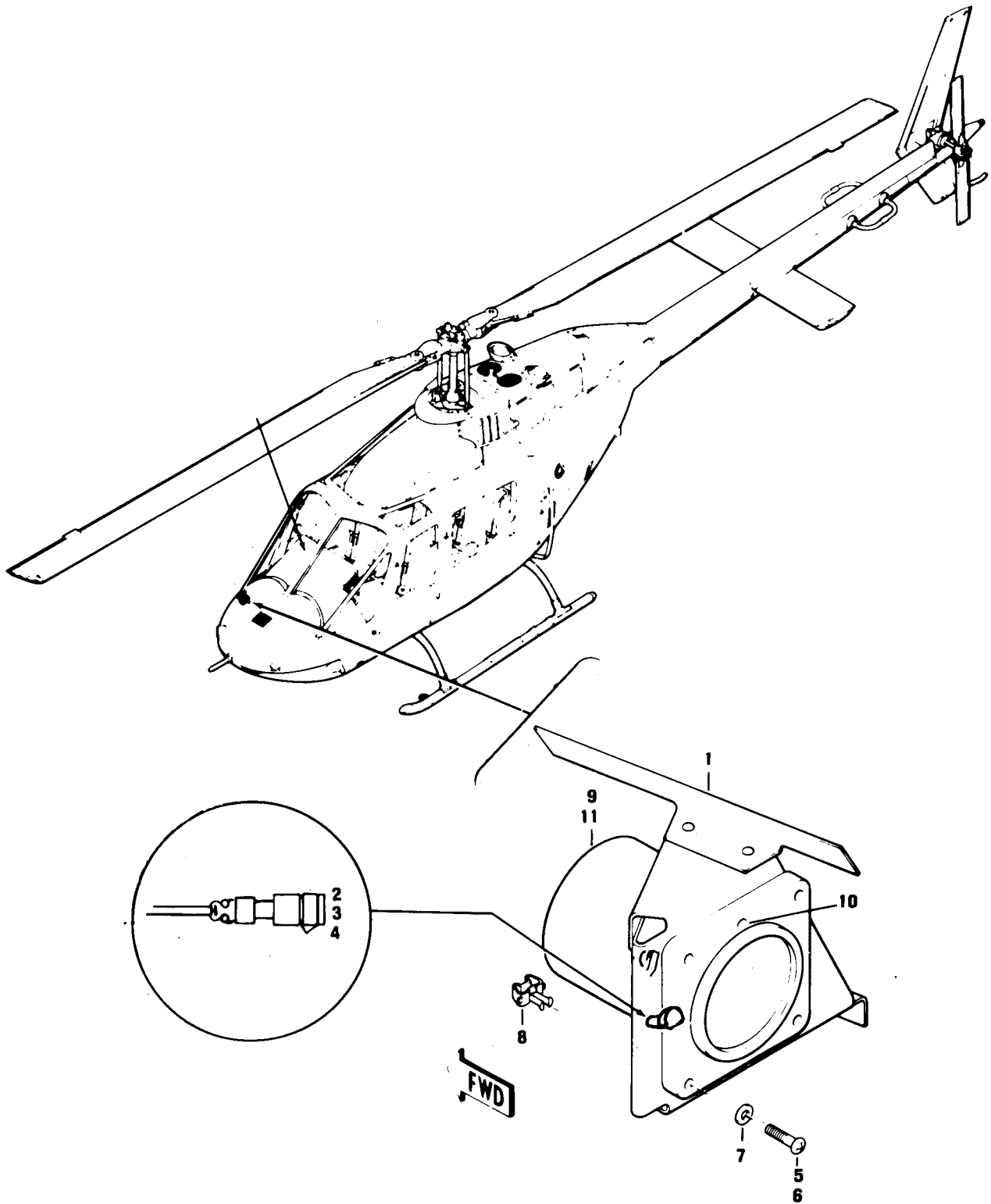

Figure 74. Pilots Standby Compass Installation

SECTION II			TM 55-1520-228-23P C8			
(1)	(2)	(3)	(4)	(5)	(6)	
ITEM NO	SMR CODE	FSCM	PART NUMBER	DESCRIPTION AND USABLE ON CODES(UOC)	QTY	
GROUP 08 INSTRUMENT SYSTEMS						
FIGURE 74. PILOTS STANDBY COMPASS INSTALLATION						
	XCFZZ	97499	206-075-703-1	COMPASS INSTL, STAND COMPASS, SEE FIG. 2 FOR NHA 58C.	1	
				UOC: 58C		
1	PAOZZ	96906	MS17983-1	COMPASS, MAGNETIC, MO DETAIL OF 209-075-703-1 INSTL FOR SERIAL NO. 2001-2281 DETAIL OF 209-704-118-103 FOR SERIAL NO. S 2282 AND SUB BRACKET NOT REQ' C FOR AIRCRAFT WITHOUT LOW GLARE CANOPY ALTERNATE P/N MS17983-1.	1	
				UOC: 58C		
1	XDOZZ	97499	206-075-703-3	. MOUNT ASSY.	1	
				UOC: 58C		
2	PAOZZ	81996	1560-OH6-271-2	. . . POSTLIGHT ASSEMBLY USE AFT CMPL W MW055-1520-228-50-32.	1	
				UOC: 58C		
3	PAOZZ	81996	1560-OH6-273 POST LIGHT CAP USE AFT CMPL W MW055-1520-228-50-32.	1	
				UOC: 58C		
4	PAOZZ	96906	MS25237-328 LAMP, INCANDESCENT USE AFT CMPL W MW055-1520-228-50-32	1	
				UOC: 58C		
5	PAOZZ	96906	MS35214-28	. SCREW, MACHINE	4	
				UOC: 58C		
6	PAOZZ	96906	MS35214-29	. SCREW, MACHINE U/O PN 206-070-106-5	2	
				UOC: 58A		
7	PAOZZ	80205	NAS620A8	. WASHER, FLAT.	4	
				UOC: 58C		
8	PAOZZ	96906	MS33737-9	. NUT, SHEET SPRING	4	
				UOC: 58C		
9	PAOZZ	70214	CB-2100-T6-C	COMPASS, MAGNETIC, MO DETAIL OF 209-075-703-1 INSTL FOR SERIAL NO. 2001-2281 DETAIL OF 209-704-118-103 FOR SERIAL NO. S 2282 AND SUB BRACKET NOT REQ' D FOR AIRCRAFT WITHOUT LOW GLARE CANOPY ALTERNATE P/N MS17983-1.	1	
				UOC: 58C		
10	PAOZZ	99251	1606569-6	. LAMP, INCANDESCENT.	1	
				UOC: 58C		
11	PAOZZ	96906	MS17983-2	. COMPASS, MAGNETIC, MO.	1	
				UOC: 58A		

END OF FIGURE

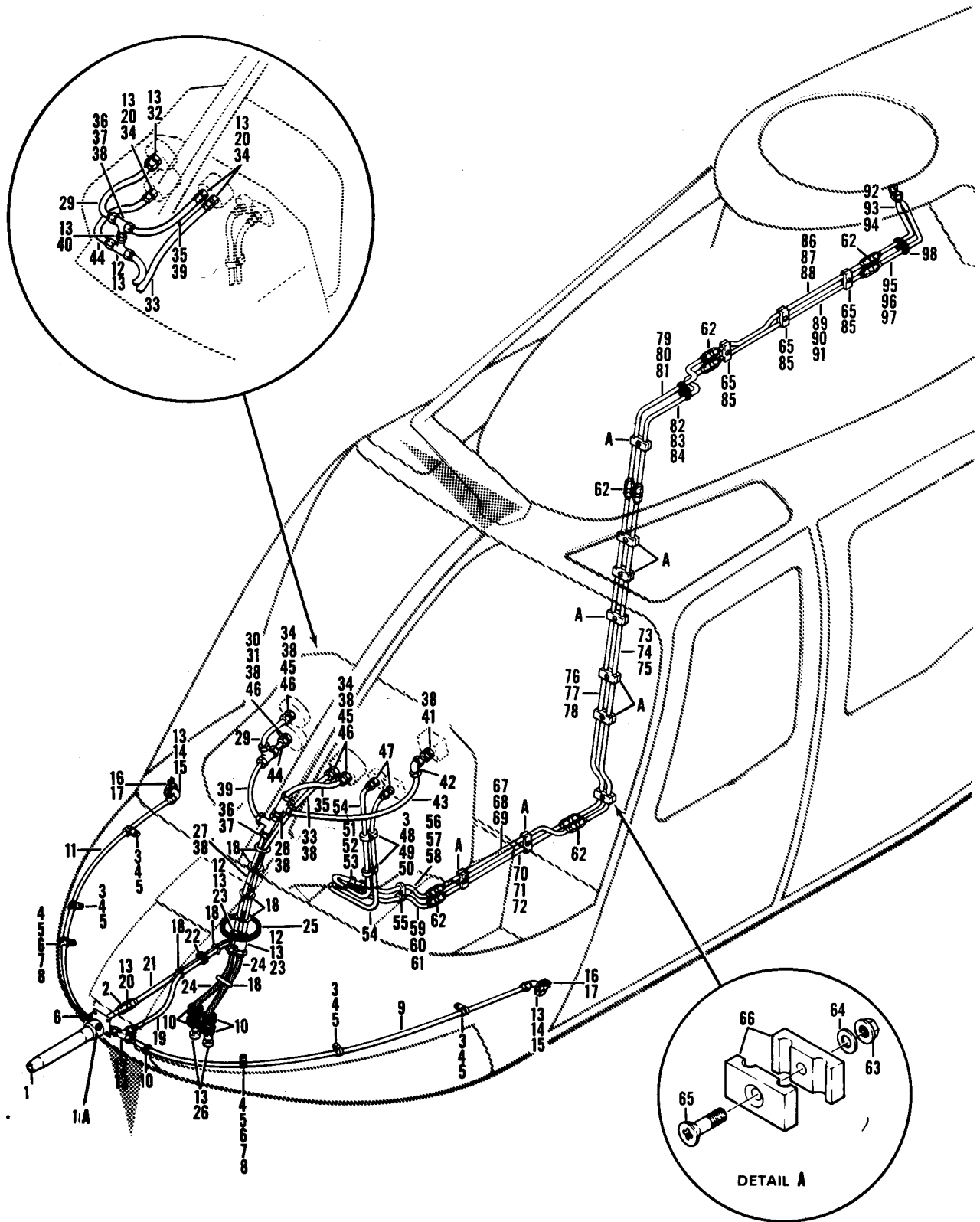

Figure 75. Instrument Piping Installation

SECTION II			TM 55-1520-228-23P		
(1) ITEM NO	(2) SMR CODE	(3) FSCM	(4) PART NUMBER	(5) DESCRIPTION AND USABLE ON CODES(UOC)	(6) QTY
GROUP 08 INSTRUMENT SYSTEMS					
FIGURE 75. INSTRUMENT PIPING INSTALLATION					
XCFZZ	97499	206-070-296-1		PIPING INSTALLATION INSTRUMENT USBL EFF 68-16687 THRU 70-15649 SEE FIG. 2 FOR NHA.	1
XCFZZ	97499	206-070-296-3		PIPING INSTALLATION INSTRUMENT USBL EFF 71-20340 THRU 71-20476 SEE FIG. 2 FOR NHA.	1
XCFZZ	97499	206-070-296-5		PIPING INSTALLATION INSTRUMENT USBL EFF 71-20477 AND SUB SEE FIG. 2 FOR NHA.	1
XCFZZ	97499	206-075-018-1		INSTRUMENT INSTL MODIFICATION, SEE FIG. 2 FOR NHA 58C. UOC: 58C	1
1	PAOZZ	70134	PP500	. PITOT TUBE.	1
1A	PAOZZ	96906	MS35206-227	. SCREW, MACHINE.	1
2	PAOZZ	02570	NY400A4ANF	. FITTING ASSEMBLY.	1
3	PAOZZ	96906	MS21042L3	. NUT, SELF-LOCKING, EX.	8
4	PAOZZ	96906	MS35207-263	. SCREW, MACHINE.	4
5	PAOZZ	96906	MS25281R4	. CLAMP, LOOP.	6
6	PAOZZ	88044	AN960PD10	. WASHER, FLAT.	2
7	PAOZZ	80205	NAS43DD3-28	. SPACER, SLEEVE.	2
8	PAOZZ	96906	MS35207-267	. SCREW, MACHINE.	2
9	MOOZZ	97499	206-070-296-37	. TUBE.	1
9	MOOZZ	97499	130-011-4N400	. TUBE.	1
UOC: 58C					
10	PAOZZ	96906	MS35489-7	. GROMMET, RUBBER U/O PN 206-070-296-3, -5 QTY REQUIRED PN 206-070-296-1.	6
11	MOOZZ	97499	206-070-296-39	. TUBE.	1
11	MOOZZ	97499	130-011-4N344	. TUBE.	1
UOC: 58C					
12	PAOZZ	30327	264N1-4	. TEE, TUBE U/O PN 206-070-296-5 QTY 4 REQUIRED PN 206-070-296-1, -3. .	5
13	PAOZZ	30327	259N1-4	. INSERT, TUBE FITTING 16 REQUIRED PN 206-070-296-1.	24
14	PAOZZ	30327	269N1-4X1-8	. ELBOW, PITOT TUBE.	2
15	PAOZZ	97499	206-070-350-1	. STATIC PORT, INSTRUM.	2
16	MFOZZ	97499	206-070-474-1	. BAFFLE.	2
17	MFOZZ	97499	206-070-474-3	. BAFFLE.	2
18	PAOZZ	96906	MS3367-1-9	. STRAP, TIEDOWN, ELECT U/O PN 206-070-296-3, -5 QTY 6 REQUIRED PN 206-070-296-1.	7
19	MOOZZ	97499	206-070-296-33	. TUBE.	1
19	MOOZZ	97499	130-011-4N152	. TUBE.	1
UOC: 58C					
20	PAOZZ	30327	262N1-4	. UNION U/O PN 206-070-296-5 QTY 3 REQUIRED PN 206-070-296-1, 3.	4
20	PAOZZ	97499	50-012-08N400	. NIPPLE, TUBE U/O PN206-075-018-1. . . UOC: 58C	2

SECTION II			TM 55-1520-228-23P			
(1)	(2)	(3)	(4)	(5)	(6)	
ITEM NO	SMR CODE	FSCM	PART NUMBER	DESCRIPTION AND USABLE ON CODES(UOC)	QTY	
21	MOOZZ	97499	206-070-296-27	.TUBE	1	
21	MOOZZ	97499	130-011-4N144	.TUBE	1	
				UOC: 58C		
22	PAOZZ	96906	MS35489-14	.GROMMET, NONMETALLIC	1	
23	PAOZZ	02570	ZY400P	.CAP, TUBE U/O PN206-070-296-3, -5.	2	
24	MOOZZ	97499	130-011-4N90	.TUBING U/O PN206-075-018-1	2	
25	MOOZZ	97499	60-003-1N38	.GROMMET U/O PN206-075-018-1	1	
26	PAOZZ	02570	NY-400-C	.PLUG, TUBE FITTING, T U/O PN 206-070-296-3, -5	2	
27	MOOZZ	97499	206-070-296-29	.TUBE	1	
				UOC: 58A		
27	MOOZZ	97499	130-011-4N88	.TUBE DETAIL OF 206-961-428-101	1	
				UOC: 58C		
27	MOOZZ	97499	130-011-4N148	.TUBE	1	
				UOC: 58C		
28	MOOZZ	97499	130-011-4N18	.TUBE DETAIL OF 206-961-428-101	1	
				UOC: 58C		
29	MOOZZ	97499	206-070-296-21	.TUBE	1	
				UOC: 58A		
29	MOOZZ	97499	130-011-4N56	.TUBING DETAIL OF 206-961-428-101.	1	
				UOC: 58C		
30	PAOZZ	96906	MS21916D6-4	.REDUCER, TUBE DETAIL OF 206-961-428-101	1	
				UOC: 58C		
31	PCOZZ	96906	MS28778-6	.PACKING, PREFORMED DETAIL OF 206-961-428-101	1	
				UOC: 58C		
32	PAOZZ	30327	268P1-4X1-8	.ADAPTER, STRAIGHT, PI	1	
				UOC: 58A		
33	MOOZZ	97499	206-070-296-35	.TUBE	1	
				UOC: 58A		
33	MOOZZ	97499	130-011-4N184	.TUBE	1	
				UOC: 58C		
33	MOOZZ	97499	130-011-4N200	.TUBE DETAIL OF 206-961-428-101	1	
				UOC: 58C		
34	PAOZZ	96906	MS28778-4	.PACKING, PREFORMED U/O PN 206-070-296-5 QTY 3 REQUIRED PN 206-070-296-1, -3	3	
35	MOOZZ	97499	206-070-296-23	.TUBE U/O PN 206-070-296-1, -3.	1	
				UOC: 58A		
35	MOOZZ	97499	130-011-4N86	.TUBE DETAIL OF 206-961-428-101	1	
				UOC: 58C		
36	PAOZZ	97499	50-012-15N400	.TEE, PITOT TUBE U/O PN 206-961-428-101 QTY2, 206-075-018-1 QTY4.	4	
37	XDOZZ	30327	259P1-4	.CAP, PITOT SYSTEM DETAIL OF 206-961-428-001	1	
38	PAOZZ	97499	50-012-01N404	.INSERT, TUBE FITTING DETAIL OF 206-961-428-101	17	
39	MOOZZ	97499	130-011-4N73	.TUBING U/O PN 206-070-296-5	1	
				UOC: 58A		
39	MOOZZ	97499	130-011-4N80	.TUBE DETAIL OF 206-961-428-101	1	
				UOC: 58C		

SECTION II			TM 55-1520-228-23P			
(1)	(2)	(3)	(4)	(5)	(6)	
ITEM NO	SMR CODE	FSCM	PART NUMBER	DESCRIPTION AND USABLE ON CODES(UOC)	QTY	
40	MOOZZ	97499	130-011-4N12	. TUBING U/O PN 206-070-296-5	1	
41	PAOZZ	02570	NY400A4ANF	. FITTING ASSEMBLY DETAIL OF 206-961-428-101	1	
				UOC: 58C		
42	PAOZZ	30327	265N1/4	. ELBOW, TUBE DETAIL OF 206-961-428-101	1	
				UOC: 58C		
43	MOOZZ	97499	130-011-4N11C	. TUBE DETAIL OF 206-961-428-101	1	
				UOC: 58C		
44	MOOZZ	97499	130-011-4N48	. TUBING U/O PN 206-070-296-5	1	
				UOC: 58A		
44	MOOZZ	97499	130-011-4N38	. TUBING DETAIL OF 206-961-428-101	1	
				UOC: 58C		
45	PAOZZ	96906	MS21902D4	. NIPPLE, TUBE DETAIL OF 206-961-428-101	2	
				UOC: 58C		
46	PAOZZ	30327	261N1-4	. NUT, TUBE COUPLING DETAIL OF 206-961-428-101	4	
				UOC: 58C		
47	PAOZZ	88044	AN816-3D	. ADAPTER, STRAIGHT PI	2	
48	PAOZZ	88044	AN960PD10L	. WASHER, FLAT	2	
49	PAOZZ	96906	MS35207-264	. SCREW, MACHINE	2	
50	PAOZZ	96906	MS25281R6	. CLAMP, LOOP	4	
51	PAOZZ	88044	AN924-3D	. NUT, PLAIN, HEXAGON	2	
52	PAOZZ	88044	AN960PD616	. WASHER, FLAT	2	
53	PAOZZ	88044	AN832-3D	. NIPPLE, TUBE	2	
54	MFOZZ	88044	AN6270-3D-0220	. HOSE ASSEMBLY	2	
				UOC: 58A		
54	MFOZZ	88044	AN6270-3D-0200	. HOSE ASSY DETAIL OF 206-961-428-101	1	
				UOC: 58C		
54	MFOZZ	88044	AN6270-3D-0260	. HOSE ASSY DETAIL OF 206-961-428-101	1	
				UOC: 5EC		
55	PAOZZ	96906	MS25281R3	. CLAMP, LOOP	6	
56	MFOZZ	97499	206-070-345-1	. TUBE ASSEMBLY	1	
57	PAOZZ	88044	AN818-3D	. NUT, TUBE COUPLING	2	
58	XDOZZ	96906	MS20819-3D	. SLEEVE, FLARED, TUBE	2	
59	MFOZZ	97499	206-070-341-1	. TUBE ASSEMBLY	1	
60	PAOZZ	88044	AN818-3D	. NUT, TUBE COUPLING	2	
61	XDOZZ	96906	MS20819-3D	. SLEEVE, FLARED, TUBE	2	
62	PAOZZ	96906	MS24392D3	. NIPPLE, TUBE	10	
63	PAOZZ	96906	MS21042L06	. NUT, SELF-LOCKING, EX	9	
64	PAOZZ	88044	AN960PD6L	. WASHER, FLAT	9	
65	PAOZZ	96906	MS24693S29	. SCREW, MACHINE	9	
66	PAOZZ	97499	206-070-190-1	. STRAP, RETAINING	24	
67	MFOZZ	97499	206-070-344-1	. TUBE ASSEMBLY	1	
68	PAOZZ	88044	AN818-3D	. NUT, TUBE COUPLING	2	
69	XDOZZ	96906	MS20819-3D	. SLEEVE, FLARED, TUBE	2	
70	MFOZZ	97499	206-070-340-1	. TUBE ASSEMBLY	1	
71	PAOZZ	88044	AN818-3D	. NUT, TUBE COUPLING	2	
72	XDOZZ	96906	MS20819-3D	. SLEEVE, FLARED, TUBE	2	

SECTION II			TM 55-1520-228-23P		
(1)	(2)	(3)	(4)	(5)	(6)
ITEM NO	SMR CODE	FSCM	PART NUMBER	DESCRIPTION AND USABLE ON CODES(UOC)	QTY
73	MFOZZ	97499	206-070-176-1	. TUBE ASSEMBLY	1
74	PAOZZ	88044	AN818-3D	. . NUT, TUBE COUPLING	2
75	XDOZZ	96906	MS20819-3J	. . SLEEVE, FLARED, TUBE.	2
76	MFOZZ	97499	206-070-180-1	. TUBE ASSEMBLY	1
77	PAOZZ	88044	AN818-3D	. . NUT, TUBE COUPLING	2
78	XDOZZ	96906	MS20819-3D	. . SLEEVE, FLARED, TUBE.	2
79	MFOZZ	97499	206-070-339-1	. TUBE	1
80	PAOZZ	88044	AN818-3D	. . NUT, TUBE COUPLING	2
81	XDOZZ	96906	MS20819-3D	. . SLEEVE, FLARED, TUBE	2
82	MFOZZ	97499	206-070-343-1	. TUBE ASSEMBLY	1
83	PAOZZ	88044	AN818-3D	. . NUT, TUBE COUPLING	2
84	XDOZZ	96906	MS20819-3D	. . SLEEVE, FLARED, TUBE	2
85	PAOZZ	96906	MS24693S52	. SCREW, MACHI NE	3
86	MFOZZ	97499	206-070-529-1	. TUBE ASSEMBLY	1
87	PAOZZ	88044	AN818-3D	. . NUT, TUBE COUPLING	2
88	XDOZZ	96906	MS20819-3D	. . SLEEVE, FLARED, TUBE	2
89	MFOZZ	97499	206-070-530-1	. TUBE ASSEMBLY	1
90	PAOZZ	88044	AN818-3D	. . NUT, TUBE COUPLING	2
91	XDOZZ	96906	MS20819-3D	. . SLEEVE, FLARED, TUBE	2
92	MFOZZ	97499	206-070-348-1	. TUBE ASSEMBLY	1
93	PAOZZ	88044	AN818-3D	. . NUT, TUBE COUPLING	2
94	XDOZZ	96906	MS20819-3D	. . SLEEVE, FLARED, TUBE	2
95	MFOZZ	97499	206-070-349-1	. TUBE ASSEMBLY	1
96	PAOZZ	88044	AN818-3D	. . NUT, TUBE COUPLING.	2
97	XDOZZ	96906	MS20819-3D	. . SLEEVE, FLARED, TUBE	2
98	PAOZZ	96906	MS35489-17	. GROMMET, NONMETALLI C	1

END OF FIGURE

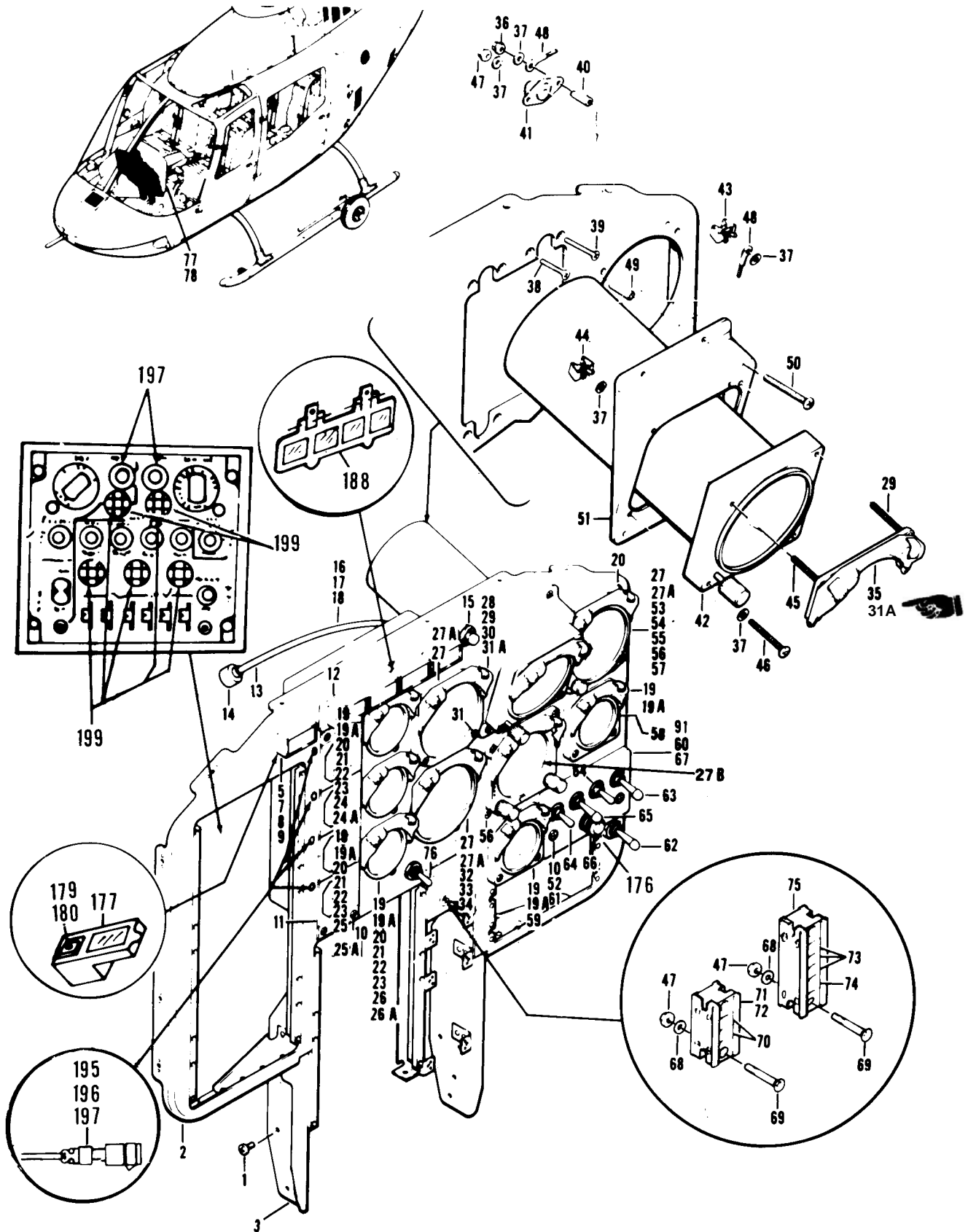

Figure 76. Instrument Panel Installation (Sheet 1 of 6)

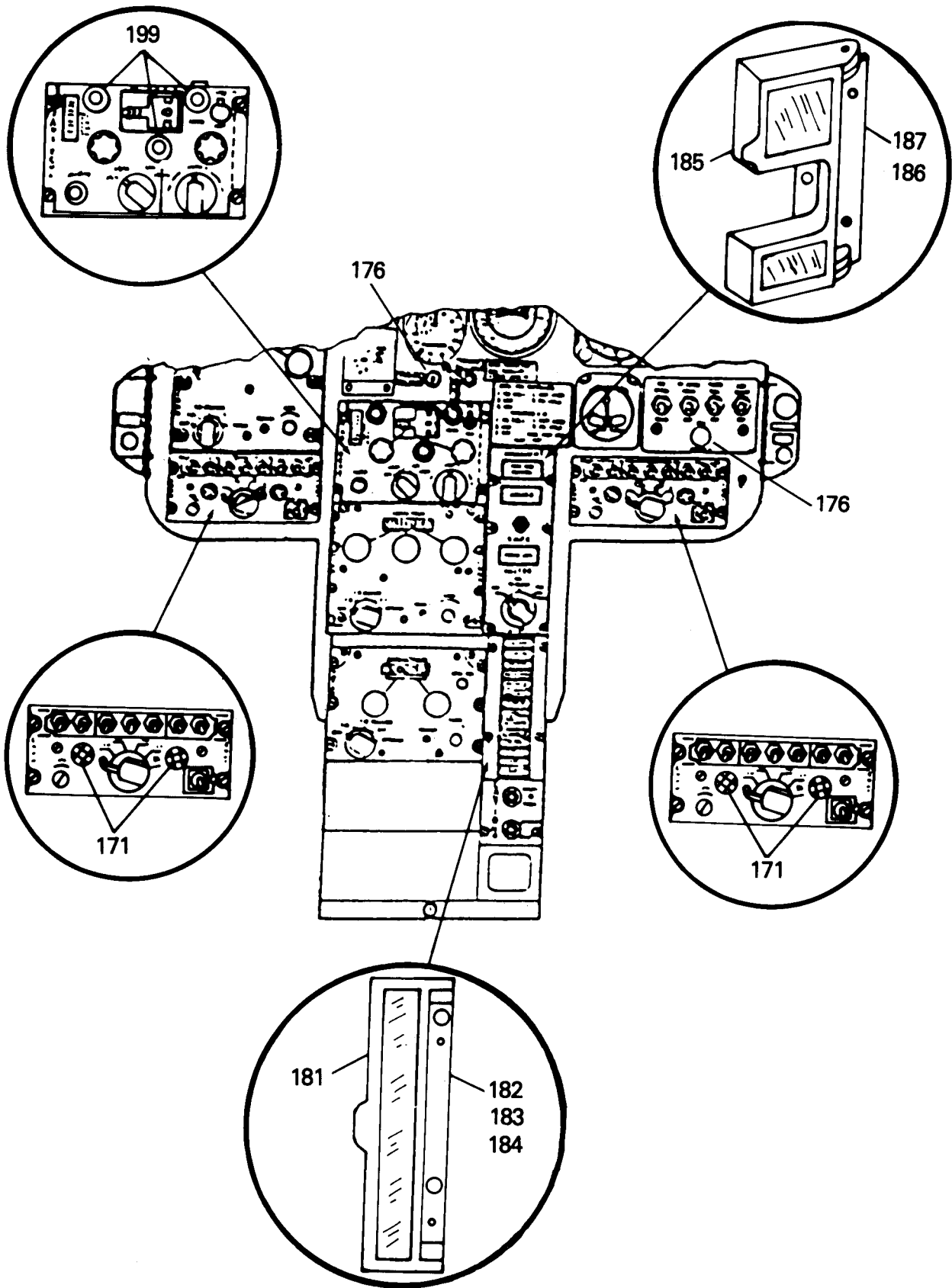

Figure 76. Instrument Panel Installation (Sheet 2 of 6)

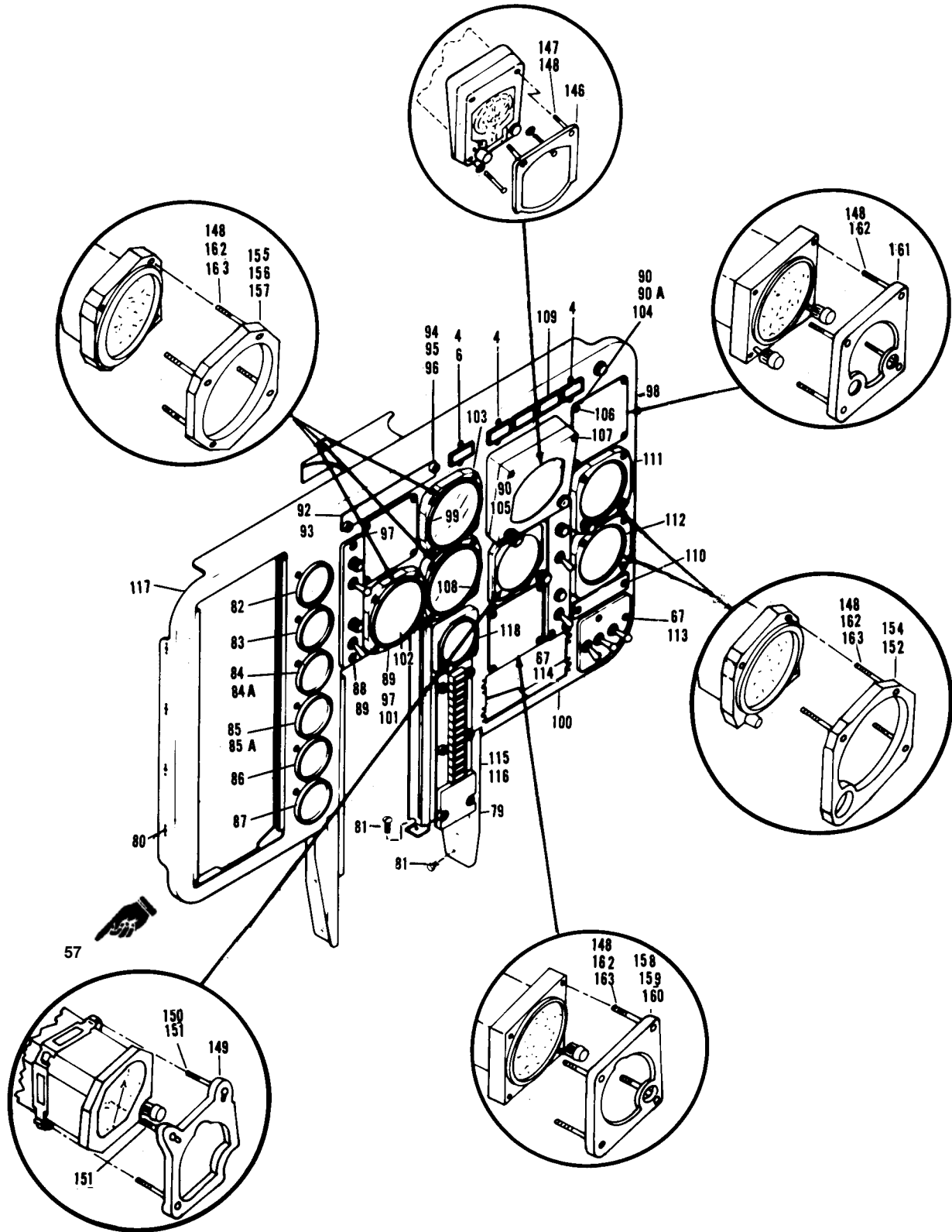

Figure 76. Instrument Panel Installation (Sheet 3 of 6)

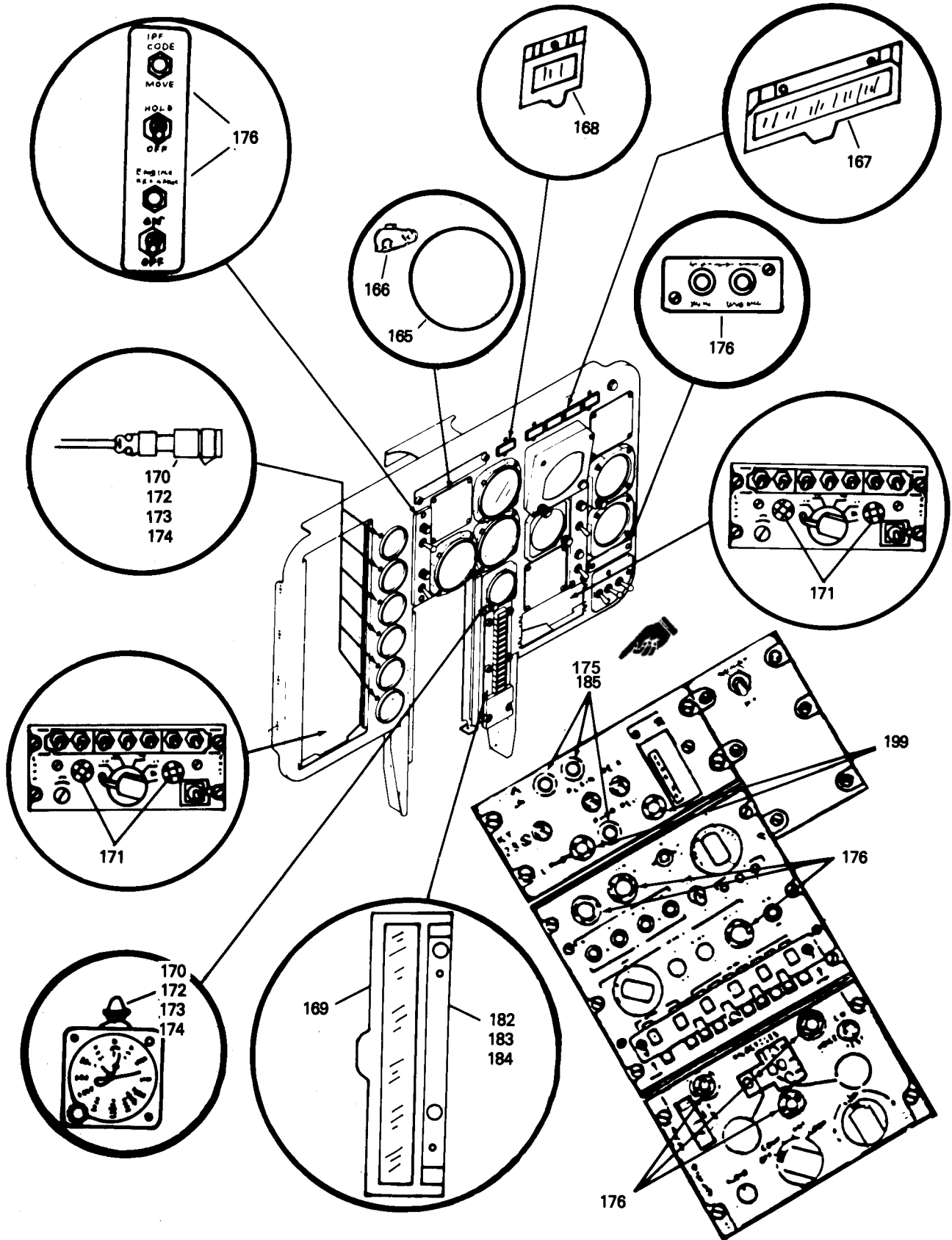

Figure 76. Instrument Panel Installation (Sheet 4 of 6)

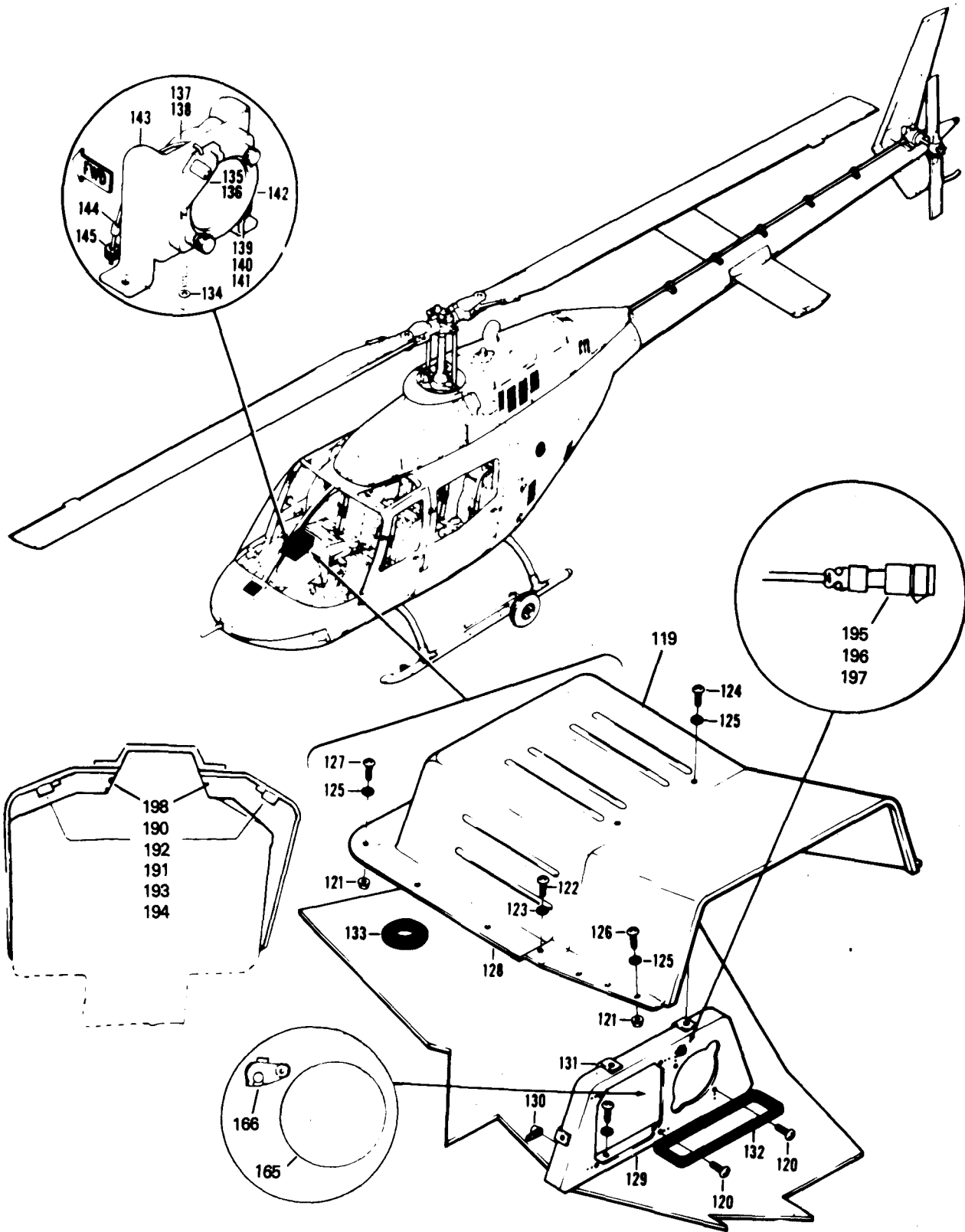

Figure 76. Instrument Panel Installation (Sheet 5 of 6)

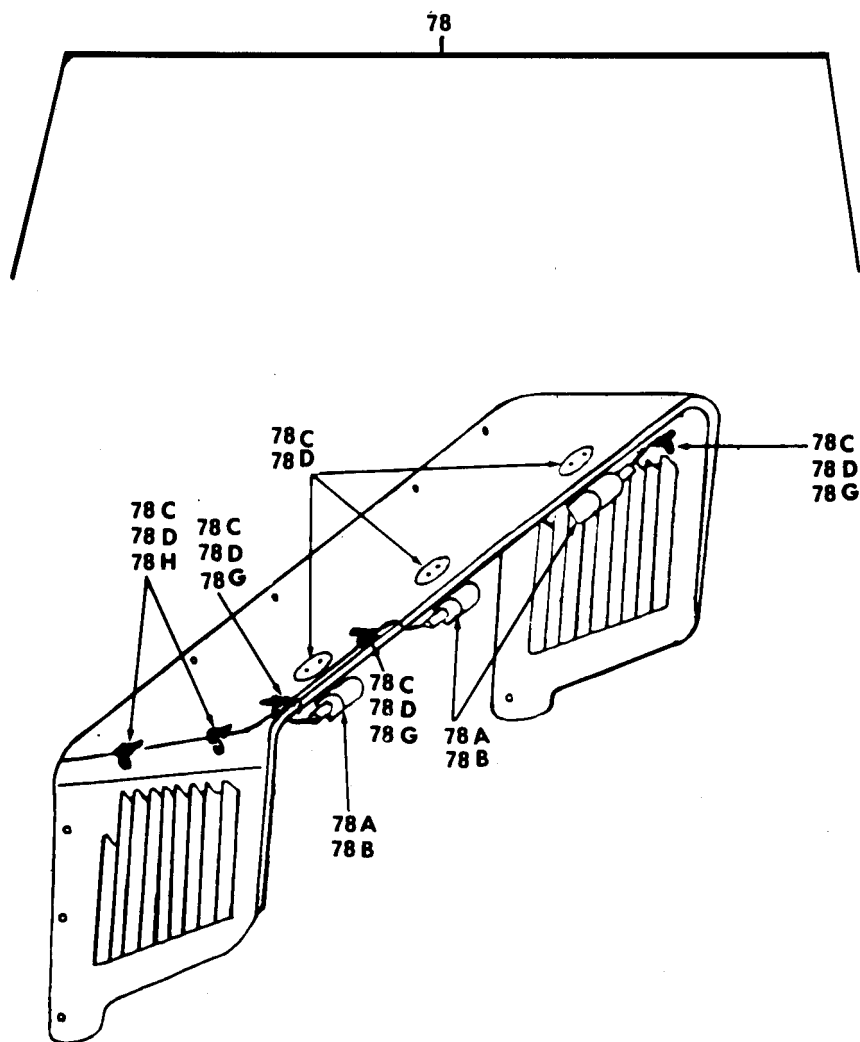

Figure 76. Instrument Panel Installation (Sheet 6 of 6)

SECTION II			TM 55-1520-228-23P		
(1) ITEM NO	(2) SMR CODE	(3) FSCM	(4) PART NUMBER	(5) DESCRIPTION AND USABLE ON CODES(UOC)	(6) QTY
GROUP 08 INSTRUMENT SYSTEMS					
FIGURE 76. INSTRUMENT PANEL INSTALLATION					
XCFZZ	97499	206-070-304-1		PANEL INSTL INSTRUMENT USBL EFF 68-16687 THRU 69-16379 SEE FIG. 2 FOR NHA	1
XCFZZ	97499	206-070-304-5		UOC: 58A PANEL INSTALLATION INSTRUMENT USBL EFF 70-150 50 THRU 70-15649 SEE FIG. 2 FOR NHA 58A.	1
XCFZZ	97499	206-070-304-9		UOC: 58A PANEL INSTL INSTRUMENT USBL EFF 71-20340 THRU 71-20476 SEE FIG. 2 FOR NHA	1
XCFZZ	97499	206-070-304-17		UOC: 58A PANEL INSTL INSTRUMENT USBL EFF 71-20477 THRU 71-20865 SEE FIG. 2 FOR NHA	1
XCFZZ	97499	206-070-304-21		UOC: 58A PANEL INSTL INSTRUMENT USBL EFF 72- 21061 AND SUB SEE FIG. 2 FOR NHA 58A. UOC: 58A	1
1	PAOZZ	96906	MS27039-1-06	. SCREW, MACHINE	9
2	XCFZZ	97499	206-070-304-3	UOC: 58A . PANEL ASSEMBLY	1
2	XCFZZ	97499	206-070-304-7	UOC: 58A . PANEL ASSEMBLY	1
2	XCFZZ	97499	206-070-304-11	UOC: 58A . PANEL ASSEMBLY	1
2	XCFZZ	97499	206-070-304-19	UOC: 58A . PANEL ASSEMBLY	1
2	XCFZZ	97499	206-070-304-23	UOC: 58A . PANEL ASSEMBLY	1
3	XCFZZ	97499	206-961-428-101	UOC: 58A MOD, INSTR PANEL REPLACES 206-961- 428-1	1
4	PAOZZ	96906	MS24693BB26	UOC: 58C . . SCREW, MACHINE DETAIL OF 206-961- 428-101	6
5	PA000	81590	033-526-0861-002	U O C : 5 8 C . . LIGHT, INDICATOR	1
6	PA000	97499	206-075-456-19	UOC: 58A . . PANEL, INDICATING, LI DETAIL OF 206-961-428-101 SEE FIG. 86 FOR BREAKDOWN OF VENDORPN 65-0961(72914) UOC: 58C	1
7	PAOZZ	81590	526-0861-003	. . . LENS, LIGHT U/O PN 033-526-0861- 003	1
8	PAOZZ	96906	MS35214-16	UOC: 58A . . . SCREW, MACHINE U/O PN 033-526-	2

SECTION II			TM 55-1520-228-23P C8		
(1)	(2)	(3)	(4)	(5)	(6)
ITEM NO	SMR CODE	FSCM	PART NUMBER	DESCRIPTION AND USABLE ON CODES(UOC)	QTY
				0861-003.....	
9	PAOZZ	96906	MS25231-1819	UOC: 58A .. LAMP, INCANDESCENT.	2
10	PAOZZ	96906	MS35214-27	UOC: 58A .. SCREW, MACHINE	6
11	AFOOZ	81996	206-070-307-5A	UOC: 58A .. GAGE UNIT, ENGINE SEE FIG. 78 FOR BREAKDOWN	1
12	PAOFF	97499	206-075-456-5	UOC: 58A .. PANEL, FAULT-FUNCTION SEE FIG. 85 FOR BREAKDOWN OF VENDOR PN 351- 20922-000	1
13	XCOZZ	97499	206-075-466-17	UOC: 58A .. CABLE ASSEMBLY	1
14	PAOZZ	11139	1841-1-5620	UOC: 58A .. CONTACT, ELECTRICAL	14
15	PAOZZ	81640	H20078	UOC: 58A .. SWITCH, PUSH	1
16	XDOZZ	97499	85T4-6-1	UOC: 58A .. TUBE, INSULATION	1
17	MOOZZ	97499	85T4-11-1	UOC: 58A .. TUBE, INSULATION	3
18	MOOZZ	97499	85T4-6-2	UOC: 58A .. TUBE, INSULATION	10
19	PAOZZ	72914	B4850-36W	UOC: 58A .. FIXTURE, INSTRUMENT U/O PN 206- 070-304-19, -23 QTY 4 REQUIRED PN 206-070-304-3, -7, -11	5
19A	PAOZZ	81996	1560-OH58-185	UOC: 58A .. EYEBROW, LIGHT USE AFT CMPL W MWO55-1520-228-50-31	1
20	PAOZZ	11139	1841-1-5620	UOC: 58A .. CONTACT, ELECTRICAL	10
21	PAOZZ	96906	MS24693BB29	UOC: 58A .. SCREW, MACHINE	8
22	PAOZZ	80205	NAS43DD1-5	UOC: 58A .. SPACER, SLEEVE	6
23	PAOZZ	00624	52269	UOC: 58A .. CLAMP, INSTRUMENT MO U/O PN 206- 961-428-101 QTY 3 REQ PN 206-070- 304-3, -7, -11, -19	6
24	PAOZZ	97499	206-070-268-5	UOC: 58A .. INDICATOR, TORQUEMET.	1
24A	PAODD	97499	206-375-013-101	UOC: 58A .. INDICATOR, TORQUEMET USE AFTER COMP WITH MWO55-1520-228-50-6	1
25	PAOZZ	97499	206-070-267-9	UOC: 58A .. INDICATOR, TEMPERATU	1
25A	PAODD	59413	206-375-012-101	UOC: 58A .. INDICATOR, TEMPERATU USE AFTER COMP WITH MWO55-1520-228-50-6	1

SECTION II			TM 55-1520-228-23P C8			
(1) ITEM NO	(2) SMR CODE	(3) FSCM	(4) PART NUMBER	(5) DESCRIPTION AND USABLE ON CODES(UOC)	(6) QTY	
26	PAODD	97499	206-070-266-5	.. TACH-GAS PRODUCER OBS AFT CMPL WITH MWO55-1520-228-50-6	1	
				UOC: 58A		
26A	PAODA	34641	6501-1087	.. INDICATOR, ELECTRICAL USE AFTER COMP WITH MWO55-1520-228-50-6.....	1	
				UOC: 58A		
27	PAOZZ	72914	B4895-1W	.. LIGHT, COCKPIT, AIRCR.....	3	
				UOC: 58A		
27A	PAOZZ	81996	1560-OH58-184	.. EYEBROW, LIGHT USE AFT CMPL W MWO55-1520-228-50-31.....	1	
				UOC: 58A		
27B	PAOZZ	81996	1560-OH6-274	.. EYEBROW, LIGHT RMI USE AFT CMPL W MWO55-1520-228-50-31.....	1	
				UOC: 58A		
28	PAOZZ	80205	NAS487-14	.. NUT, SHEET SPRING	14	
				UOC: 58A		
29	PAOZZ	96906	MS24693BB34	.. SCREW, MACHINE	5	
				UOC: 58A		
30	PAOZZ	96906	MS35214-32	.. SCREW, MACHINE	3	
				UOC: 58A		
31	PAOZZ	96906	MS28045T2	.. INDICATOR, AIRSPEED AIR SPEED.....	1	
				UOC: 58A		
31A	PAOZZ	81996	1560-OH58-183	.. EYEBROW, LIGHT IND. USE AFT CMPL W MWO55-1520-228-50-31.....	1	
				UOC: 58A		
32	PAOZZ	80205	NAS43DD1-8	.. SPACER, SLEEVE	2	
				UOC: 58A		
33	PAOZZ	96906	MS28042-2	.. CLAMP, INSTRUMENT.....	1	
				UOC: 58A		
34	PAODD	97499	206-070-265-5	.. INDICATOR-DUAL TACH OBS AFTER CMPL W MWO55-1520-228-50-6 58A....	1	
				UOC: 58A		
34	PAODD	97499	206-375-010-101	.. INDICATOR-DUAL TACH USE AFTER CMPL W MWO55-1520-228-50-6	1	
				UOC: 58A		
35	PAOZZ	72914	B4790	.. LIGHT, PANEL.....	1	
				UOC: 58A		
36	PAOZZ	96906	MS21042L04	.. NUT, SELF-LOOKING, EX.....	8	
37	PAOZZ	88044	AN960PD4L	.. WASHER, FLAT.....	12	
				UOC: 58A		
38	PAOZZ	96906	MS24693BBS	.. SCREW, MACHINE.....	4	
				UOC: 58A		
39	PAOZZ	96906	MS24693BB11	.. SCREW, MACHINE	4	
				UOC: 58A		
40	PAOZZ	80205	NAS42DD4-32	.. SPACER, SLEEVE	8	
				UOC: 58A		
41	PAOZZ	76005	J5088-6	.. MOUNT, RESILIENT	4	
				UOC: 58A		
42	PAODD	97499	206-070-320-3	.. INDICATOR, ATTITUDE	1	
				UOC: 58A		
42	PAODD	06275	102-0001-C1	.. INDICATOR, ATTITUDE ALTERNATE FOR REF PN 206-070-320-3.....		
				UOC: 58A		
43	PAOZZ	80205	NAS487-15	.. NUT, SHEET SPRING.....		
				UOC: 58A		

SECTION II			TM 55-1520-228-23P C8		
(1)	(2)	(3)	(4)	(5)	(6)
ITEM NO	SMR CODE	FSCM	PART NUMBER	DESCRIPTION AND USABLE ON CODES(UOC)	QTY
44	PAOZZ	80205	NAS487-13	.. NUT, SHEET SPRING UOC: 58A	1
45	PAOZZ	96906	MS24693BB33	.. SCREW, MACHI NE UOC: 58A	3
46	PAOZZ	96906	MS35214-30	.. SCREW, MACHI NE UOC: 58A	5
47	PAOZZ	96906	MS21042LC8	.. NUT, SELF-LOCKI NG, EX UOC: 58A	4
48	XDOZZ	96906	MS25083-2AB4	.. JUMPER UOC: 58A	1
49	PAOZZ	80205	NAS43DD0-48	.. SPACER, SLEEVE UOC: 58A	4
50	PAOZZ	96906	MS35206-223	.. SCREW, MACHI NE UOC: 58A	4
51	PA000	97499	206-070-698-7	.. BRACKET, PANEL, I NSTR. UOC: 58A	1
52	PAOZZ	80205	NAS697A06	.. NUT, SELF-LOCKI NG, PL. UOC: 58A	2
53	PAODD	81349	MI LA27229	.. ALTI METER, PRESSURE OBSOLETE AFT CMPL W MWO 55-1520-228-50-24. U O C : 5 8 A	1
54	PAOZZ	72914	20-0143-1	.. FI XTURE, LI GHTI NG UOC: 58A	1
55	PAOZZ	96906	MS24693BB256	.. SCREW, MACHI NE UOC: 58A	2
56	PAOZZ	96906	MS24693BB56	.. SCREW, MACHI NE UOC: 58A	2
57	PAOZZ	00624	19579	.. CLAMP, ASSEMBLY	1
57A	PAOZZ	00624	300106	.. SCREW.	2
57B	PAOZZ	96906	MS24693-BB52	.. SCREW.	2
58	PAODD	97499	206-070-990-1	.. I NDI CATOR, VERTI CAL SPEED ALTERNATE PN 206-070-990-3 UOC: 58A	1
59	PAOZZ	96906	MS28041-1B	.. I NDI CATOR-TURN/SLI P. UOC: 58A	1
60	PA000	97499	206-075-491-9	.. PANEL, I NDI CATI NG, LI UOC: 58A	1
61	PAOZZ	96906	MS25381-1	.. GROMMET, METALLI C UOC: 58A	2
62	PAOZZ	96906	MS24659-22G	.. SWI TCH, TOGGLE UOC: 58A	1
63	PAOZZ	96906	MS24658-22G	.. SWI TCH, TOGGLE UOC: 58A	1
64	PAOZZ	96906	MS35058-22	.. SWI TCH, TOGGLE UOC: 58A	2
65	PAOZZ	96906	MS24659-23F	.. SWI TCH, TOGGLE UOC: 58A	1
66	PAOZZ	96906	MS25041-4	.. LI GHT, I NDI CATOR	2
67	PAOZZ	56698	107A	.. CONNECTOR, RECEPTACL	1
68	PAOZZ	88044	AN960PD8L	.. WASHER, FLAT UOC: 58A	4
69	PAOZZ	96906	MS24694S15	.. SCREW, MACHI NE UOC: 58A	4
70	PAOZZ	11139	TJ11E02-05	.. TERMI NAL JUNCTI ON B UOC: 58A	2

SECTION II			TM 55-1520-228-23P			
(1)	(2)	(3)	(4)	(5)	(6)	
ITEM NO	SMR CODE	FSCM	PART NUMBER	DESCRIPTION AND USABLE ON CODES(UOC)	QTY	
71	PAOZZ	11139	JF13E01-01	.. FRAME ASSY, INDICATO	1	
				UOC: 58A		
72	PAOZZ	96906	MS3187-20-2	.. PLUG, END SEAL, ELECT	7	
				UOC: 58A		
73	PAOZZ	11139	TJ11E02-01	.. TERMINAL JUNCTION B	3	
				UOC: 58A		
74	PAOZZ	11139	TJ11E02-02	.. TERMINAL JUNCTION B	1	
				UOC: 58A		
75	PAOZZ	11139	JF13E01-02	.. FRAME, ELECTRONIC CO	1	
				UOC: 58A		
76	PAOZZ	96906	MS24523-29	.. SWITCH, TOGGLE	2	
77	PAOZZ	96906	MS27039-0806	.. SCREW, MACHINE	13	
				UOC: 58A		
78	PAOZZ	97499	206-070-347-3	.. GLARESHI ELD, INSTRUM.	1	
				UOC: 58A		
78	PAOZZ	97499	206-075-701-1	.. GLARESHI ELD, ASSEMBL DETAIL OF 206-961-428-1	1	
				UOC: 58C		
78A	PAOZZ	81996	1560-0H6-272-1	.. FLOODLIGHT USE AFT CMPL W MWO55- 1520-228-50-32	3	
				UOC: 58C		
78B	PAOZZ	96906	MS25231-313	.. LAMP, INCANDESCENT USE AFT CMPL W MWO55-1520-228-50-32	1	
				UOC: 58C		
78C	PAOZZ	96906	MS51957-18	.. SCREW, MACHINE USE AFT CMPL W MWO55-1520-228-50-32	2	
78D	PAOZZ	12757	82SDSCC-D-0060-1	.. PLATE, BEARING USE AFT CMPL W MWO55-1520-228-50-31 AND MWO55-1520- 228-50-32	3	
				UOC: 58C		
78G	PAOZZ	96906	MS25281R2	.. CLAMP, LOOP USE AFT CMPL W MWO55- 1520-228-50-31 AND MWO55-1520-228- 50-32	1	
				UOC: 58C		
78H	PAOZZ	96906	MS25281R3	.. CLAMP, LOOP USE AFT CMPL W MWO55- 1520-228-50-31 AND MWO55-1520-228- 50-32	1	
				UOC: 58C		
79	PAOFF	97499	206-070-305-55	.. PANEL, INSTRUMENT M SEE FIG. 77 FOR BREAKDOWN	1	
				UOC: 58A		
80	PAOZZ	96906	MS27039-1-06	.. SCREW, MACHINE	8	
				UOC: 58C		
81	PAOZZ	88044	AN525-10R7	.. SCREW, MACHINE	1	
				UOC: 58C		
82	PAODD	97499	209-075-652-3	.. TACH-GAS PRODUCER PRODUCER	1	
				UOC: 58C		
83	PAODD	97499	206-075-708-1	.. INDICATOR, TEMPERATU	1	
				UOC: 58C		
84	PAOZZ	97499	206-075-705-1	.. INDICATOR, ENGINE C1	1	
				UOC: 58C		
84A	PAOZZ	34641	9050-2001	.. INDICATOR, OIL T & P	REF	
				UOC: 58C		

SECTION II			TM 55-1520-228-23P			
(1)	(2)	(3)	(4)		(5)	(6)
ITEM NO	SMR CODE	FSCM	PART NUMBER	DESCRIPTION AND	USABLE ON CODES(UOC)	QTY
85	PAOZZ	97499	206-075-706-1	.. INDICATOR, PRESSURE		1
				UOC: 58C		
85A	PAOZZ	96906	MS24693BB52	.. SCREW, MACHINE		6
				UOC: 58C		
86	PAOZZ	97499	206-075-710-1	.. AMMETER		1
				UOC: 58C		
87	PAOZZ	97499	206-075-707-1	.. INDICATOR, LIQUID QU		1
				UOC: 58C		
88	PAOZZ	96906	MS35214-26	.. SCREW, MACHINE		13
				UOC: 58C		
89	PAOZZ	96906	MS33737-10	.. NUT, SHEET SPRING		39
				UOC: 58C		
90	PAOZZ	80205	NAS487-17	.. NUT, SHEET SPRING USE IN LIEU OF		4
				MS33737-13		
				UOC: 58C		
90A	PAOZZ	96906	MS35214-31	.. SCREW, MACHINE DETAIL OF KIT 206-		4
				704-120-1		
				UOC: 58C		
91	PAOZZ	97499	206-075-719-1	.. PANEL, INDICATING, LI INTRCH P/N		1
				97-26C-1		
				UOC: 58C		
92	XDOZZ	97499	204-075-266-65	.. BLANK PANEL ASSY		1
				UOC: 58C		
93	PBOZZ	97499	204-075-266-49	.. PANEL, BLANK DETAIL OF KIT 206-		1
				704-122-1		
				UOC: 58A		
94	PAOZZ	72794	PC3 1-2	.. RETAINER, TURNLOC DETAIL OF KIT		2
				206-704-122-1		
				UOC: 58A		
95	PAOZZ	72794	PF3 1-2-38	.. STUD, TURNLOCK FASTE		2
				UOC: 58A		
96	PAOZZ	72794	PS3 1-2	.. SPRING, HELICAL, COMP.		2
				UOC: 58C		
97	PAOZZ	96906	MS35214-30	.. SCREW, MACHINE		20
				UOC: 58C		
98	XAOZZ	97499	209-075-645-5	.. PLATE U/C PN 206-961-428-101.		3
98	XDOZZ	97499	209-075-645-7	.. COVER ASSEMBLY		1
				UOC: 58A		
99	PAOZZ	96906	MS35214-31	SCREW, MACHINE		12
				UOC: 58C		
100	PAOZZ	72914	20-0145-1-327	.. FIXTURE, LIGHTING		1
				UOC: 58A		
101	PAOZZ	96906	MS33737-11	.. NUT, SHEET SPRING		4
				UOC: 58C		
102	PAOZZ	97499	206-075-711-1	.. INDICATOR, TORQUEMET.		1
				UOC: 58C		
103	PAODD	97499	206-075-712-1	.. INDICATOR, INDICATED AIRSPEED, 0		1
				TO 150 KNOTS		
				UOC: 58C		
104	PAOZZ	96906	MS35214-34	.. SCREW, MACHINE.		2
				UOC: 58C		
105	PAOZZ	96906	MS35214-32	SCREW, MACHINE DETAIL OF 206-961-		2

SECTION II			TM 55-1520-228-23P C8			
(1)	(2)	(3)	(4)	(5)	(6)	
ITEM NO	SMR CODE	FSCM	PART NUMBER	DESCRIPTION AND USABLE ON CODES (UOC)	QTY	
106	PAODD	97499	206-075-714-101	428-101 UOC: 58C .. INDICATOR, ATTITUDE DETAIL OF 206-961-428-101	1	
107	PBOZZ	97499	206-075-726-1	UOC: 58C .. SPACER, INDICATOR DETAIL OF 206-961-428-101	1	
108	PAODD	97499	206-075-713-101	UOC: 58C .. INDICATOR, ELECTRICAL DETAIL OF 206-961-428-101	1	
109	PAOFF	97499	206-075-456-15	UOC: 58C .. PANEL, INDICATING, LI DETAIL OF 206-961-428-101 SEE FIG. 86 FOR BREAKDOWN OF VENDORPN 75-0338-1(72914)	1	
110	XDOZZ	97499	206-075-722-1	UOC: 58C .. COVER USBL AFT CML W MWO55-1520-228-50-30	1	
111	PAODD	07878	AAU31A	UOC: 58C .. ALTIMETER	1	
111	PAODD	89944	AAU32A	UOC: 58C .. ALTIMETER, ENCODER.	1	
111	PAODD	81349	MIL-A-81851TYPEAAU=31A	UOC: 58C .. ALTIMETER, PRESSURE VSBL AFT CML W MWO 55-1520-228-50-24.	1	
112	PAOODD	97499	209-075-663-1	UOC: 58A .. INDICATOR, VERTICAL.	1	
113	PAOZZ	97499	206-075-721-1	UOC: 58C .. PANEL, INDICATING, LI	1	
113A	PAOZZ	16329	A206-075-721-2	UOC: 58C .. PANEL, INDICATING, LI USE AFT CML W MWO 1-1520-228-50-38 UOC: 58C	1	
114	PAOZZ	97499	206-075-720-1	UOC: 58C .. PANEL, INDICATING, LI INTRCH PN 97-261-1	1	
114	PAOZZ	32245	97-261-1	UOC: 58C .. PANEL, INDICATING, LI INTRCH PN 206-075-720-1	REF	
114A	PAOZZ	16329	A206-075-720-2	UOC: 58C .. PANEL, INDICATING, LI INTRCH USE AFT CML W MWO 1-1520-228-50-38, UOC: 58C	1	
115	PAOFD	97499	206-075-456-101	UOC: 58C .. PANEL, INDICATING, LI DETAIL OF 206-961-428-101 SEE FIG. 87 FOR BREAKDOWN OF VENDORPN 80-0381-3	1	
116	PAOZZ	11139	TJ11E-02-01	UOC: 58C .. TERMINAL JUNCTION B	2	
117	PBOZZ	97499	206-075-700-1	UOC: 58C .. PANEL ASSEMBLY, INST SEE FIG. 77 FOR BREAKDOWN	1	
118	PAODD	11824	MC7545	UOC: 58C .. CLOCK, AIRCRAFT, MECH	1	
119	XCDZZ	97499	206-961-603-1	UOC: 58A .. PANEL, MODIFICATION IF KIT 206-704-118-1, -3 IS NOT INSTALLED WHEN INSTALLING 206-704-122-1 THE 206-961-603-1 IS USED	1	
120	PAOZZ	96906	MS35214-3C	UOC: 58A .. SCREW, MACHINE	6	
121	PAOZZ	96906	MS21042L06	UOC: 58A .. NUT, SELF-LOCKING, EX	21	

SECTION II			TM 55-1520-228-23P			
(1)	(2)	(3)	(4)	(5)	(6)	
ITEM NO	SMR CODE	FSCM	PART NUMBER	DESCRIPTION AND USABLE ON CODES(UOC)	QTY	
122	PAOZZ	96906	MS35214-55	UOC: 58A .. SCREW, MACHINE	4	
123	PAOZZ	88044	AN960PD10L	UOC: 58A .. WASHER, FLAT	2	
124	PAOZZ	96906	MS35214-23	UOC: 58A .. SCREW, MACHINE.	4	
125	PAOZZ	88044	AN960PD6L	UOC: 58A .. WASHER, FLAT	19	
126	PAOZZ	96906	MS35214-24	UOC: 58A .. SCREW, MACHINE	6	
127	PAOZZ	96906	MS35214-27	UOC: 58A .. SCREW, MACHINE	9	
128	PAOZZ	97499	206-075-686-1	UOC: 58A .. GLARESHIELD ASSEMBL.	1	
129	PBOZZ	97499	206-075-685-1	UOC: 58A .. SUPPORT ASSEMBLY, IN	1	
130	PAOZZ	96906	MS21071L06	UOC: 58A .. NUT, SELF-LOCKING, PL.	6	
131	PAOZZ	97393	SL210-06-1	UOC: 58A .. NUT, CLIP-ON.	1	
132	M0OZZ	97499	60-003-1N33	UOC: 58A .. GROMMET	1	
133	PAOZZ	96906	MS35489-8	UOC: 58A .. GROMMET, NONMETALLIC	1	
134	PAOZZ	88044	AN960D10L	UOC: 58A .. WASHER, FLAT	2	
	XCFZZ	97499	206-070-992-1	UOC: 58A CLOCK INSTL USBL EFF 71-20490 AND SUB SEE FIG. 2 FOR NHA 58A	1	
135	PAOZZ	72914	20-0145-1-327	UOC: 58A .. FIXTURE, LIGHTING	1	
136	PAFZZ	11139	1841-1-5620	UOC: 58A .. CONTACT, ELECTRICAL	1	
137	XCFZZ	97499	206-075-464-15	UOC: 58A .. CABLE ASSY	1	
138	PAFZZ	11139	1841-1-5620	UOC: 58A .. CONTACT, ELECTRICAL	2	
139	PAOZZ	80205	NAS487-13	UOC: 58A .. NUT, SHEET SPRING	2	
140	PAOZZ	96906	MS35214-28	UOC: 58A .. SCREW, MACHINE	1	
141	PAOZZ	96906	MS35214-30	UOC: 58A .. SCREW, MACHINE	1	
142	XDODD	81349	A13A2	UOC: 58A .. CLOCK, AIRCRAFT, MECH REPLACES A13A1	1	
143	PAOZZ	97499	206-070-991-1	UOC: 58A .. SUPPORT, CLOCK	1	
144	PAOZZ	96906	MS35489-1	UOC: 58A .. GROMMET, NONMETALLIC	1	
145	PAFZZ	11139	TSE20-01	UOC: 58A .. TERMINAL JUNCTION B	1	
146	PAOZZ	81996	1560-0H58-145	UOC: 58A .. BEZEL LIGHT ASSY USE AFT CMPL	1	

SECTION II			TM 55-1520-228-23P			
(1)	(2)	(3)	(4)		(5)	(6)
ITEM	SMR	FSCM	PART			
NO	CODE		NUMBER		DESCRIPTION AND USABLE ON CODES(UOC)	QTY
					MWO55-1520-228-50-32.	
					UOC: 58C	
147	PAOZZ	96906	MS35214-112		. . SCREW, MACHINE USE AFT CMPL W	2
					MWO55-1520-228-50-32.	
					UOC: 58C	
148	PAOZZ	80205	NAS620A6L		. . WASHER, FLAT USE AFT CMPL W MWO55-1520-228-50-32.	1
					UOC: 58C	
149	PAOZZ	81996	1560-OH58-148		. BEZEL LIGHT ASSY USE AFT CMPL W	1
					MWO55-1520-228-50-32.	
					UOC: 58C	
150	PAOZZ	96906	MS35215-5C		. . SCREW, MACHINE USE AFT CMPL W	1
					MWO55-1520-228-50-32.	
					UOC: 58C	
151	PAOZZ	88044	AN960PD8L		. . WASHER, FLAT USE AFT CMPL W MWO55-1520-228-50-32	1
					UOC: 58C	
152	PAOZZ	81996	1560-OH58-147		. BEZEL LIGHT ASSY USE AFT CMPL W	2
					MWO55-1520-228-50-32	
					UOC: 58C	
154	PAOZZ	80205	NAS620A6L		. WASHER, FLAT USE AFT CMPL MWO55-1520-228-50-32	1
					UOC: 58C	
155	PAOZZ	81996	1560-OH58-146		. BEZEL LIGHT ASSY USE AFT CMPL W	3
					MWO55-1520-228-50-32	
					UOC: 58C	
156	PAOZZ	96906	MS35214-33		. SCREW, MACHINE USE AFT CMPL W	1
					MWO55-1520-228-50-32.	
					UOC: 58C	
157	PAOZZ	80205	NAS620A6L		. WASHER, FLAT USE AFT CMPL W MWO55-1520-228-50-32	1
					UOC: 58C	
158	PAOZZ	81996	1560-OH58-149		. BEZEL LIGHT ASSY USE AFT CMPL W	1
					MWO55-1520-228-50-32.	
					UOC: 58C	
159	PAOZZ	96906	MS35214-33		. SCREW, MACHINE USE AFT CMPL W	1
					MWO55-1520-228-50-32.	
					UOC: 58C	
160	PAOZZ	80205	NAS620A6L		. WASHER, FLAT USE AFT CMPL W MWO55-1520-228-5C-32.	1
					UOC: 58C	
161	PAOZZ	81996	1560-OH58-150		. BEZEL LIGHT ASSY USE AFT CMPL W	1
					MWO55-1520-228-50-32.	
					UOC: 58C	
162	PAOZZ	96906	MS35214-33		. SCREW, MACHINE USE AFT CMPL W	1
					MWO55-1520-228-50-32.	
					UOC: 58C	
163	XDOZZ	80205	NAS620AL6		. . WASHER, FLAT USE AFT CMPL W MWO55-1520-228-50-32.	1
					UOC: 58C	
165	PAOZZ	81996	EGD-0849		. FILTER, APR39 USE AFT CMPL W	1
					MWO55-1520-228-50-31 AND MWO55-1520-	

SECTION II			TM 55-1520-228-23P C8			
(1)	(2)	(3)	(4)	(5)	(6)	
ITEM NO	SMR CODE	FSCM	PART NUMBER	DESCRIPTION AND USABLE ON CODES(UOC)	QTY	
166	PAOZZ	81996	EGD-0845	228-50-32 . . . FLIP FILTER ASSY USE AFT CMPL W MWO55-1520-228-50-32 UOC: 58C	1	
167	PAOZZ	81996	1560-OH58-178	. . . FLIP FILTER MASTER USE AFT CMPL W MWO55-1520-228-50-32 UOC: 58C	1	
168	PAOZZ	81996	1560-OH58-179	. . . FLIP FILTER ROTOR USE AFT CMPL W MWO55-1520-228-50-32 UOC: 58C	1	
169	PAOZZ	81996	1560-OH58-180	. . . FLIP FILTER CAUTION USE AFT CMPL W MWO55-1520-228-50-32 UOC: 58C	1	
170	PAOZZ	96906	MS24693S27	. . . SCREW, MACHINE USE AFT CMPL W MWO55-1520-228-50-32 UOC: 58C	2	
171	PAOZZ	81996	EGD-0929-5	. . . PANEL LIGHT USE AFT CMPL W MWO55- 1520-228-50-31 AND MWO55-1520-228- 50-32	6	
171A	PAOZZ	22973	EGD-0929-5	. . . LIGHT, PANEL USE AFT CMPL W MWO 1-1520-228-50-38 UOC: 58C	6	
172	PAOZZ	81996	1560-OH6-271-2	. . . POSTLIGHT ASSEMBLY USE AFT CMPL W MWO55-1520-228-50-32 and MWO1-1520-228-50-38 UOC: 58C	8	
173	PAOZZ	81996	1560-OH6-273	. . . POST LIGHT CAP USE AFT CMPL MWO55-1520-228-50-32 and MWO1-1520-228-50-38. UOC: 58C	1	
174	PAOZZ	96906	MS25237-328	. . . LAMP, INCANDESCENT USE AFT CMPL W MWO55-1520-228-30-32 UOC: 58C	1	
175	PAOZZ	81996	1560-OH58-151	. . . LENS BLUE FILTER USE AFT CMPL W MWO55-1520-228-50-31 AND MWO55-1520- 228-50-32	3	
176	PAOZZ	81996	6210-EG-002-5	. . . FILTER, INSTRUMENT, L USE AFT CMPL W MWO55-1520-228-50-31 AND MWO55- 1520-228-50-32	1	
176A	PAOZZ	22973	EDG-0929-1	ELI GHT, PANEL USE AT CMPL W MWO1-1520-228-50-38 UOC: 58C.	3	
177	PAOZZ	81996	1560-OH58-176	. . . FLIP FILTER ASSY USE AFT CMPL W MWO55-1520-228-50-31. UOC: 58A	1	
179	PAOZZ	96906	MS21059-06	. . . NUT, SELF-LOCKING, PL USE AFT CMPL W MWO55-1520-228-50-31 UOC: 58A	1	
180	PAOZZ	11815	CCR264SS-3-2	. . . RI VET, BLIND USE AFT CMPL W MWO55- 1520-228-50-31 UOC: 58A	1	
181	PAOZZ	81996	1560-OH58-177	. . . FLIP FILTER CAUTION USE AFT CMPL W MWO55-1520-228-50-31. UOC: 58A	1	
182	PAOZZ	96906	MS24693S27	. . . SCREW, MACHINE USE AFT CMPL W MWO55-1520-228-50-31. UOC: 58A	1	
183	PAOZZ	88044	AN960PD6L	. . . WASHER, FLAT USE AFT CMPL W MWO55-1520-228-50-31. UOC: 58A	1	

SECTION II			TM 55-1520-228-23P C8			
(1)	(2)	(3)	(4)	(5)	(6)	
ITEM NO	SMR CODE	FSCM	PART NUMBER	DESCRIPTION AND USABLE ON CODES(UOC)	QTY	
184	PAOZZ	96906	MS21042L06	. . NUT, SELF-LOCKING, EX USE AFT CMPL W MW055-1520-228-50-31 UOC: 58A	1	
185	PAOZZ	81996	1560-OH6-277	. FLIP FILTER ARMER USE AFT CMPL W MW055-1520-228-50-31 UOC: 58A	1	
186	PAOZZ	88044	AN960PD4L	. . WASHER, FLAT USE AFT CMPL W MW055-1520-228-50-31 UOC: 58A	2	
187	PAOZZ	96906	MS35214-30	. . SCREW, MACHINE USE AFT CMPL W MW055-1520-228-50-31 UOC: 58A	1	
188	PAOZZ	81996	82SDSCC-D-0052-1	. FLIP FILTER ASSY USE AFT CMPL W MW055-1520-228-50-31 UOC: 58A	1	
190	PAOZZ	96906	MS25231-313	. . LAMP, INCANDESCENT USE AFT CMPL W MW055-1520-228-50-31. UOC: 58A	1	
192	PAOZZ	96906	MS51957-29	. . SCREW, MACHINE USE AFT CMPL W MW055-1520-228-50-31 AND MW055-1520-228-50-32	1	
193	PAOZZ	88044	AN960PD6L	. . WASHER, FLAT USE AFT CMPL W MW055-1520-228-50-31 AND MW055-1520-228-50-32	2	
194	PAOZZ	96906	MS21042L06	. . NUT, SELF-LOCKING, EX USE AFT CMPL W MW055-1520-228-50-31 AND MW055-1520-229-50-32	2	
195	PA000	81996	1560-OH6-271-1	. POSTLIGHT ASSEMBLY USE AFT CMPL W MW055-1520-228-50-31 UOC: 58A	1	
196	PAOZZ	81996	1560-OH6-273	. . POST LIGHT CAP USE AFT CMPL W MW055-1520-228-50-31 UOC: 58A	1	
197	PAOZZ	96906	MS25237-327	. . LAMP, INCANDESCENT USE AFT CMPL W MW055-1520-228-50-31 UOC: 58A	1	
198	PAOZZ	96906	MS21919WDG3	. . CLAMP, LOOP USE AFT CMPL W MW055-1520-228-50-31 UOC: 58A	1	
199	PAOZZ	81996	EGD 0929-1	. FILTER, LIGHT, NIGHT USE AFT CMPL W MW055-1520-228-50-32 UOC: 58C	1	
200	PAOZZ	22973	5302-6-HDA	. HOOD, DIMMING ANVIS USE AFT CMPL W MW0 1-1520-228-50-38. UOC: 58C	2	
201	PAOZZ	81996	9905-UH60-002-6	. LENS ANVIS (ROTOR) USE AFT CMPL W MW0 1-1520-228-50-38. UOC: 58C	1	
202	PAOZZ	81996	9905-UH60-002-7	. LENS ANVIS (MSTR CTR) USE AFT CMPL W MW0 1-1520-228-50-38 UOC: 58C	1	
203	PAOZZ	81996	9905-UH60-002-8	. LENS ANVIS (CAUT ADV) USE AFT CMPL W MW0 1-1520-228-50-38 UOC: 58C	1	

END OF FIGURE

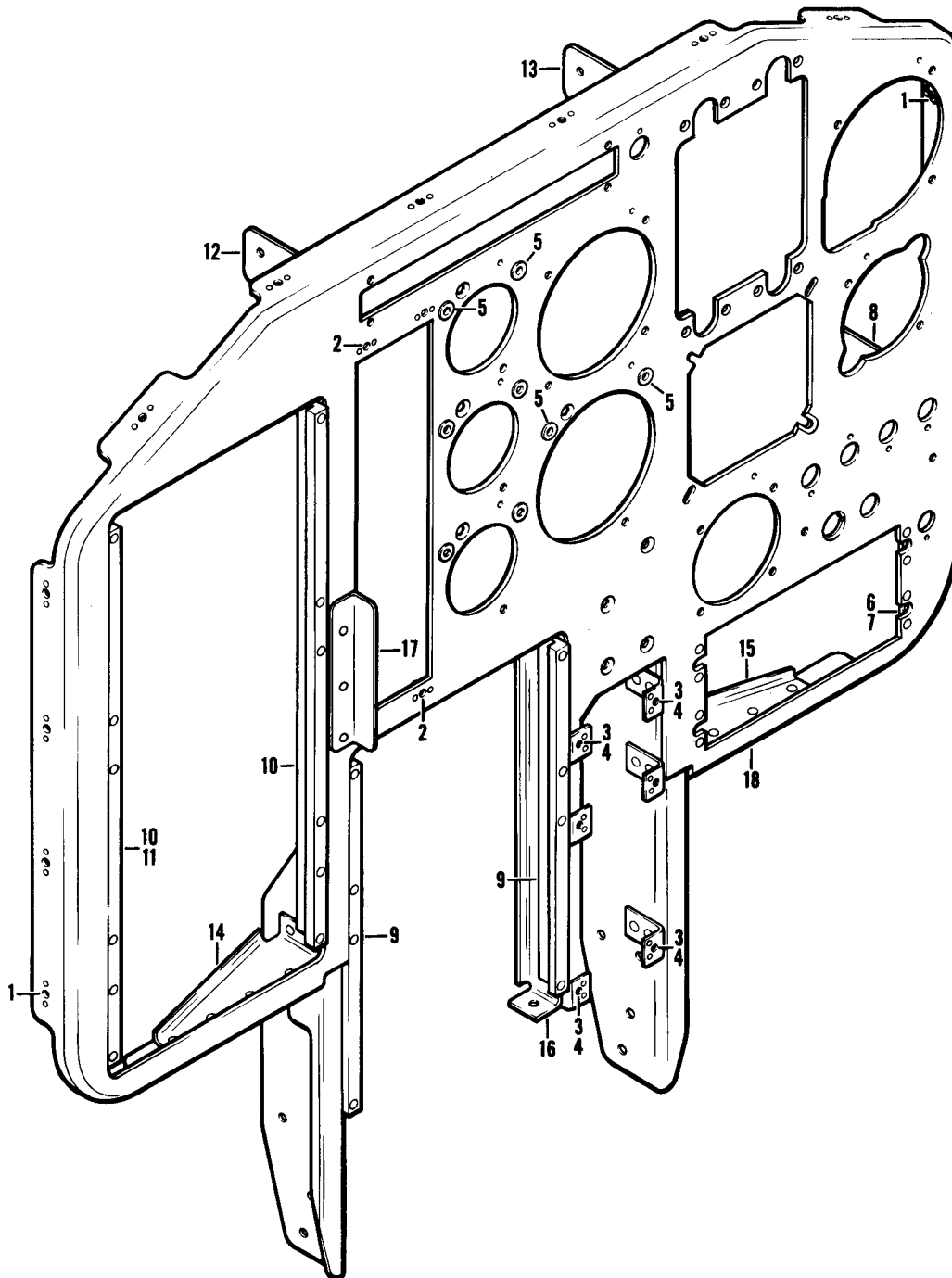

Figure 77. Instrument Panel Assembly (Sheet 1 of 2)

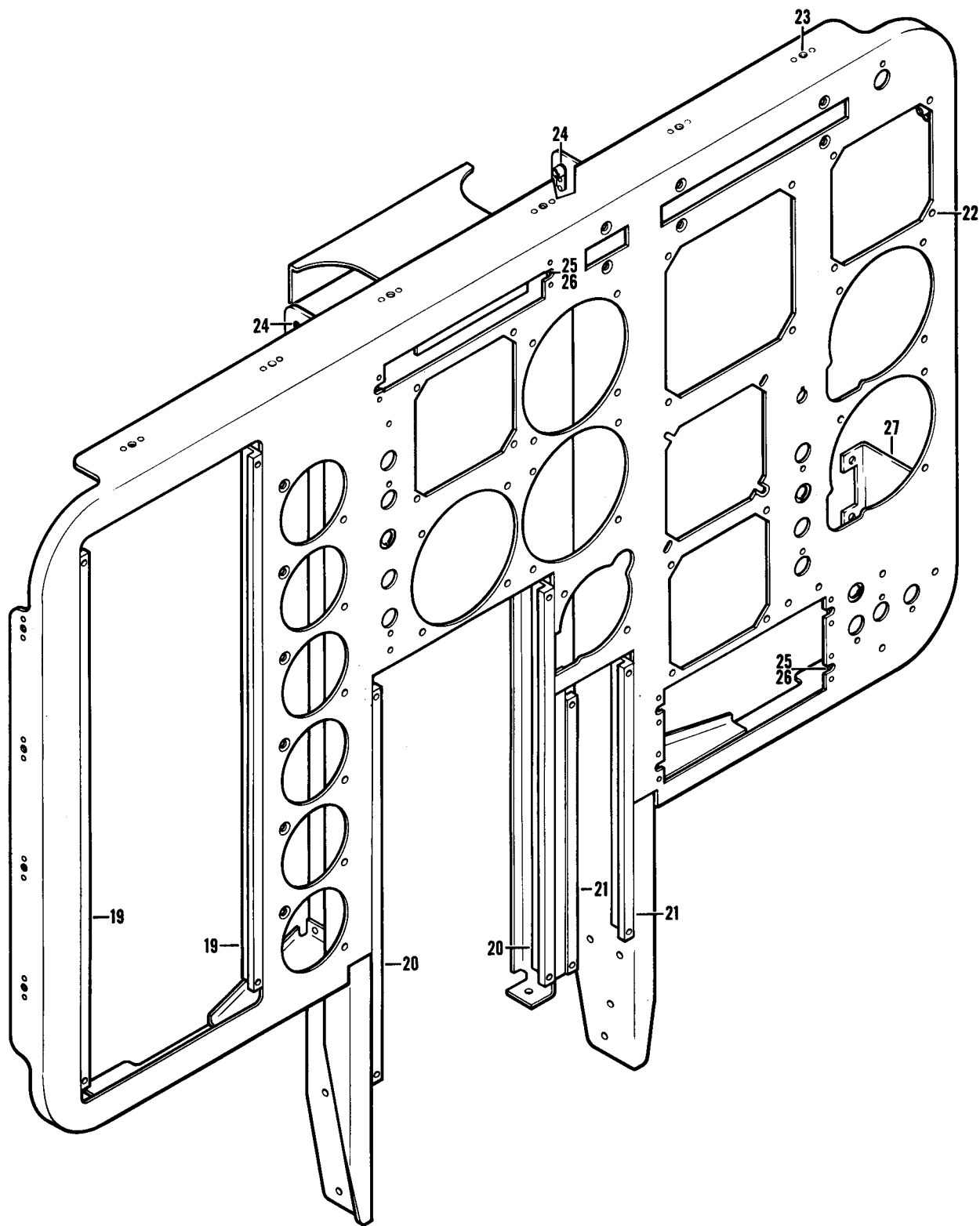

Figure 77. Instrument Panel Assembly (Sheet 2 of 2)

SECTION II			TM 55-1520-228-23P			
(1)	(2)	(3)	(4)	(5)	(6)	
ITEM NO	SMR CODE	FSCM	PART NUMBER	DESCRIPTION AND USABLE ON CODES(UOC)	QTY	
GROUP 08 INSTRUMENT SYSTEMS						
FIGURE 77. INSTRUMENT PANEL ASSEMBLY						
	PAOFF	97499	206-070-305-55	PANEL, INSTRUMENT M SEE FIG. 76 FOR NHA	1	
1	PAOZZ	96906	MS21069L08	UOC: 58A . NUT, SELF-LOCKING, PL.	14	
2	PAOZZ	80205	NAS1068A06	UOC: 58A . NUT, SELF-LOCKING, PL.	4	
3	PAOZZ	96906	MS21073L06	UOC: 58A . NUT, SELF-LOCKING, PL.	6	
4	MFOZZ	97499	206-070-305-35	UOC: 58A . CLIP.	6	
5	PAOZZ	96906	MS27130-9K	UOC: 58A . NUT, PLAIN, BLIND.	8	
6	PAOZZ	88044	AN960-3L	UOC: 58A . WASHER, FLAT.	8	
7	PAOZZ	72794	PB3 1-2	UOC: 58A . LOCKSPRING, TURNLOCK.	4	
8	XDDZZ	97499	206-075-595-1	UOC: 58A . BRACKET.	1	
9	MFOZZ	97499	206-070-305-43	UOC: 58A . STRIP	2	
10	MFOZZ	97499	206-070-305-29	UOC: 58A . STRIP	2	
11	MFOZZ	97499	206-070-305-32	UOC: 58A . SUPPORT.	1	
12	XDOZZ	97499	206-070-305-49	UOC: 58A . SUPPORT	1	
13	XDOZZ	97499	206-070-305-47	UOC: 58A . SUPPORT	1	
14	MFOZZ	97499	206-070-305-37	UOC: 58A . STIFFENER	1	
15	MFOZZ	97499	206-070-305-38	UOC: 58A . STIFFENER	1	
16	XDOZZ	97499	206-070-305-45	UOC: 58A . BRACKET	1	
17	XDOZZ	97499	206-070-305-51	UOC: 58A . ANGLE	1	
18	XAOZZ	97499	206-070-305-57	UOC: 58A . PANEL.	1	
	PBOZZ	97499	206-075-700-1	UOC: 58A PANEL ASSEMBLY, INST DETAIL OF 206-961-428-101 SEE FIG. 76 NHA	1	
19	M0OZZ	97499	110-045-39	UOC: 58C . STRIP	2	
20	M0OZZ	97499	110-045-29	UOC: 58C . STRIP.	2	
21	M0OZZ	97499	110-045-20	UOC: 58C . STRIP.	2	

SECTION II

TM 55-1520-228-23P

(1) ITEM NO	(2) SMR CODE	(3) FSCM	(4) PART NUMBER	(5) DESCRIPTION AND USABLE ON CODES(UOC)	(6) QTY
22	PAOZZ	96906	MS21071L06	. NUT, SELF-LOCKING, PL. UOC: 58C	4
23	PAFZZ	96906	MS21069L08	. NUT, SELF-LOCKING, PL. UOC: 58C	14
24	PAOZZ	96906	MS21071L3	. NUT, SELF-LOCKING, PL. UOC: 58C	2
25	PAOZZ	88044	AN960-3L	. WASHER, FLAT UOC: 58C	24
26	PAOZZ	72794	PB3-L-2	. LOCKSPRING, TURNLOCK	6
27	XDDZZ	97499	206-075-595-1	. BRACKET UOC: 58C	1

END OF FIGURE

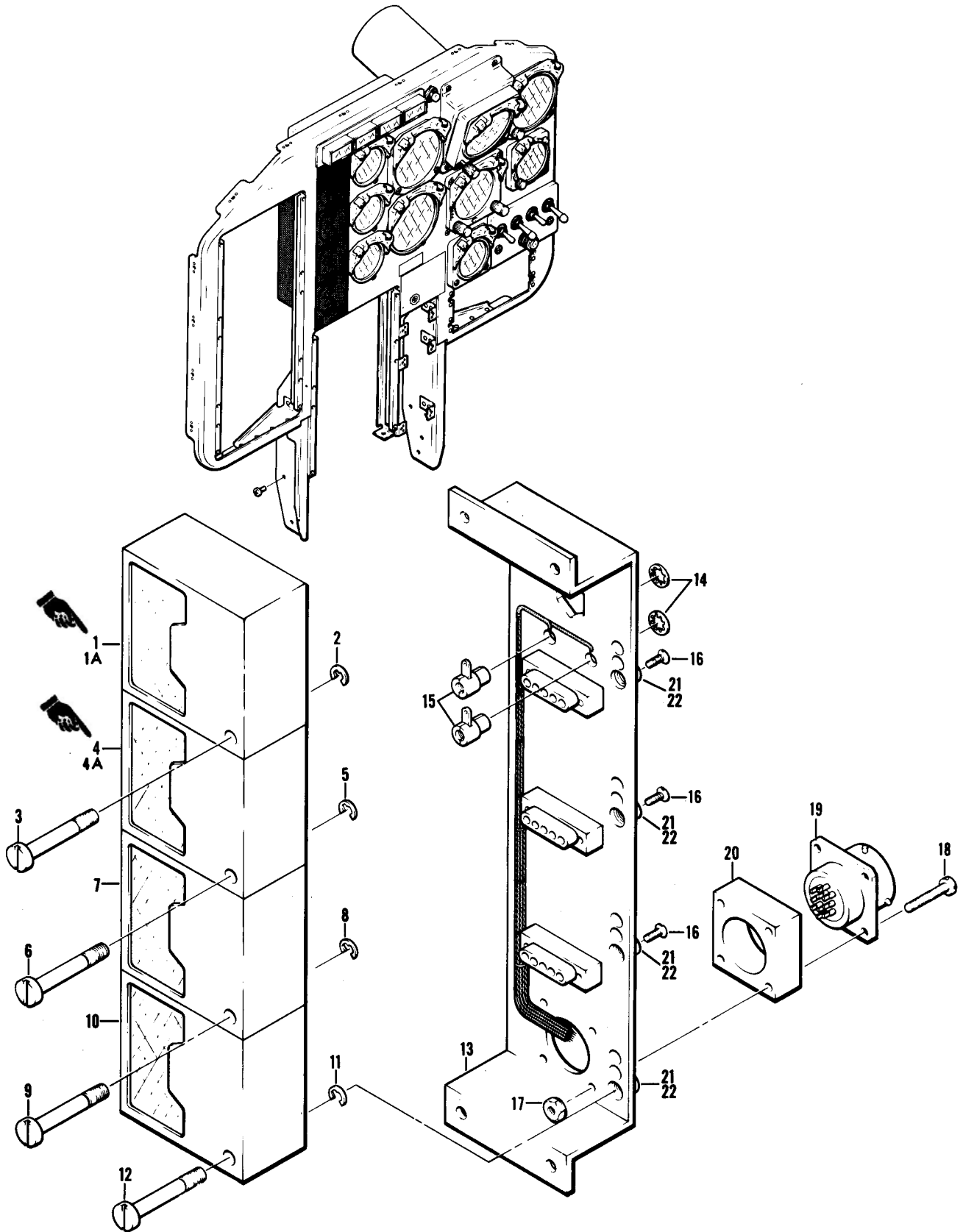

Figure 78. Engine Instrument Cluster and Gage Unit

SECTION II			TM 55-1520-228-23P C8		
(1)	(2)	(3)	(4)	(5)	(6)
ITEM NO	SMR CODE	FSCM	PART NUMBER	DESCRIPTION AND USABLE ON CODES(UOC)	QTY
GROUP 08 INSTRUMENT SYSTEMS					
FIGURE 78. ENGINE INSTRUMENT CLUSTER AND GAGE UNIT					
	AFOOZ	97499	206-070-307-5A	GAGE UNIT, ENGINE SEE FIG. 76 FOR NHA UOC: 58A	1
1	PAOZZ	81996	206-070-307-2A	. INDICATOR, PRESSURE	1
1A	PAODD	59413	3100-3001	. DELETED	
2	PAOZZ	96906	MS16634-1012	. . RING, RETAINING	1
3	PAOZZ	26665	35-10001	UOC: 58A . . SCREW	1
4	PAOZO	81996	206-070-307-1A	UOC: 58A . INDICATOR, CIL TEMPE	1
4A	PAODD	59413	2612-3001	UOC: 58A . DELETED	
5	PAOZZ	96906	MS16634-1012	. . RING, RETAINING	1
6	PAOZZ	26665	35-10001	UOC: 58A . . SCREW	1
7	PAOZZ	81996	206-070-307-3A	UOC: 58A . AMMETER	1
8	PAOZZ	96906	MS16634-1012	UOC: 58A . . RING, RETAINING	1
9	PAOZZ	26665	35-10001	UOC: 58A . . SCREW	1
10	PAOZZ	81996	206-070-307-4A	UOC: 58A . INDICATOR, LIQUID QU	1
11	PAOZZ	96906	MS16634-1012	UOC: 58A . . RING, RETAINING	1
12	PAOZZ	26665	35-10001	UOC: 58A . . SCREW	1
13	PAOZZ	26665	92-10062	UOC: 58A . BRACKET ASSY, GAGE U	1
14	PAOZZ	26665	64-10003	UOC: 58A . . RING, RETAINING	2
15	PAOZZ	26665	89-10015	UOC: 58A . . CONNECTOR, ELECTR	2
16	PAOZZ	96906	MS35190-210	UOC: 58A . . SCREW, MACHINE	6
17	PAOZZ	80205	NAS671-4	UOC: 58A . . NUT, PLAIN, HEXAGC	4
18	PAOZZ	96906	MS35265-18	UOC: 58A . . SCREW, MACHINE	4
19	PBOZZ	26665	89-10013	UOC: 58A . . CONNECTOR, RECEPTCL.	1
20	XDOZZ	26665	29-10004	UOC: 58A . . SPACER	1

SECTION II			TM 55-1520-228-23P			
(1)	(2)	(3)	(4)	(5)	(6)	
ITEM	SMR	FSCM	PART	DESCRIPTION AND USABLE ON CODES(UOC)	QTY	
NO	CODE		NUMBER			
21	XDOZZ	26665	36-10004	UOC: 58A .. RIVET, SOLID	8	
22	PAOZZ	26665	46-10003	UOC: 58A .. NUT, SELF-LOCKING, PL	4	

END OF FIGURE

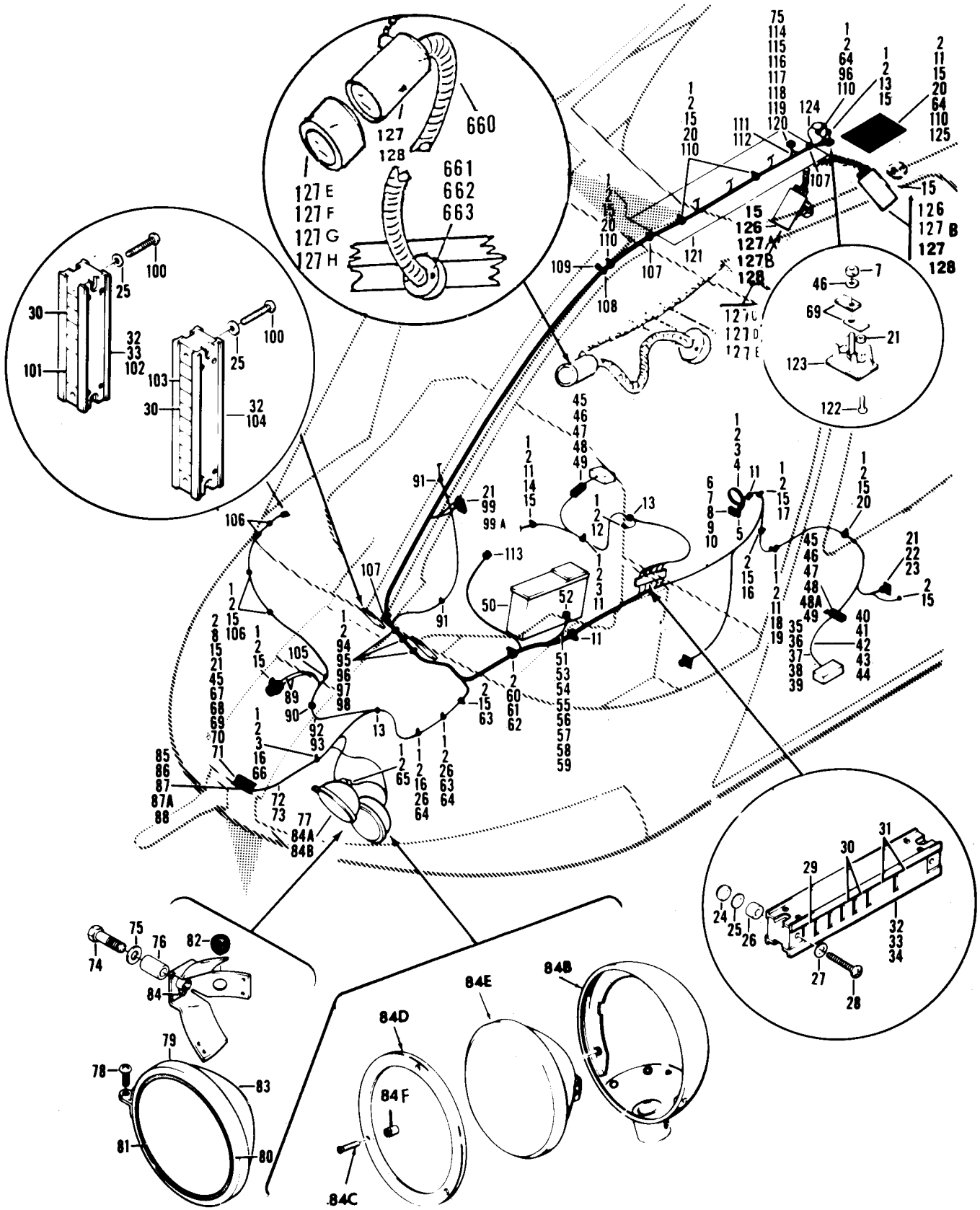

Figure 79. Electrical Installation (Sheet 1 of 12)

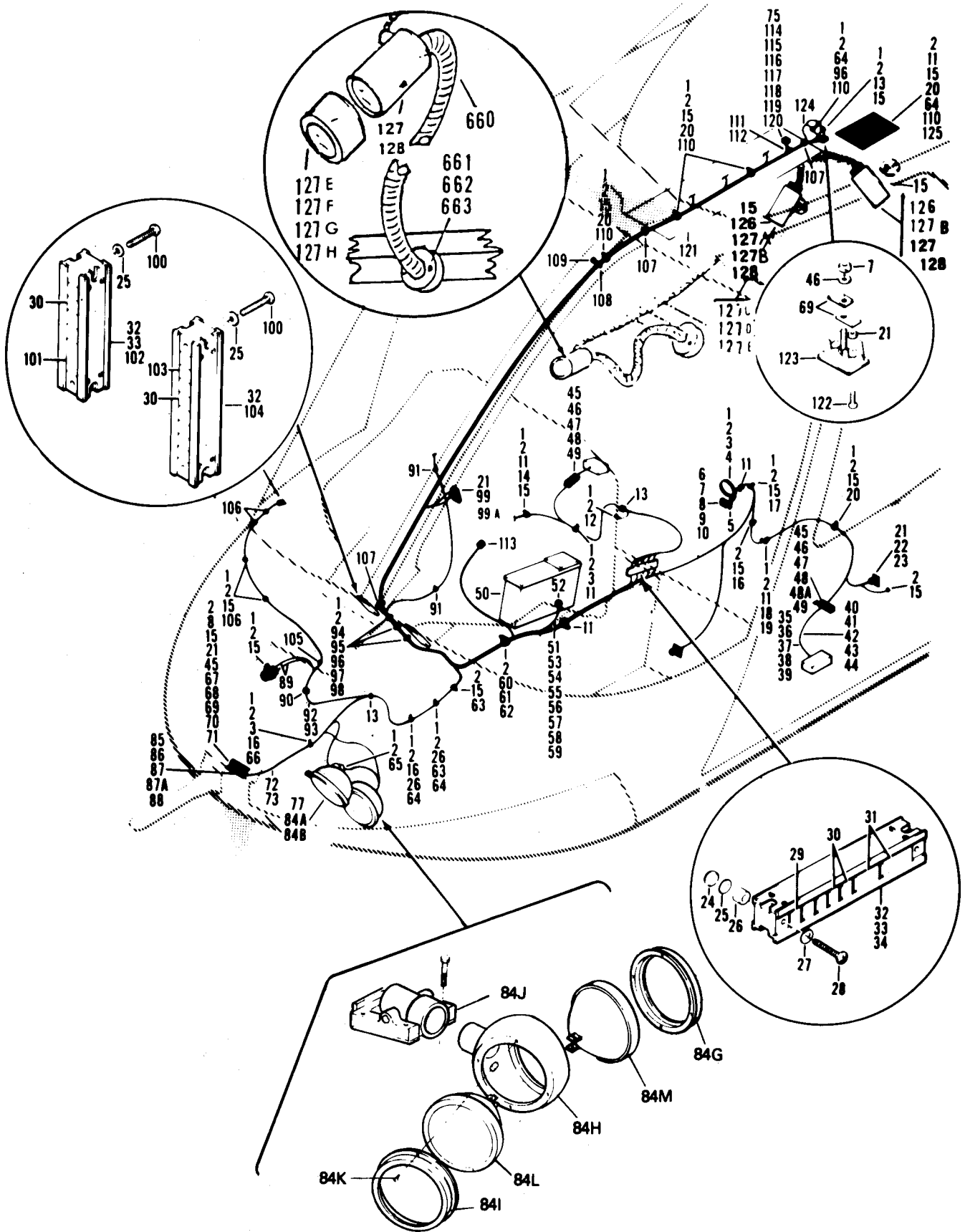

Figure 79. Electrical Installation (Sheet 2 of 12)

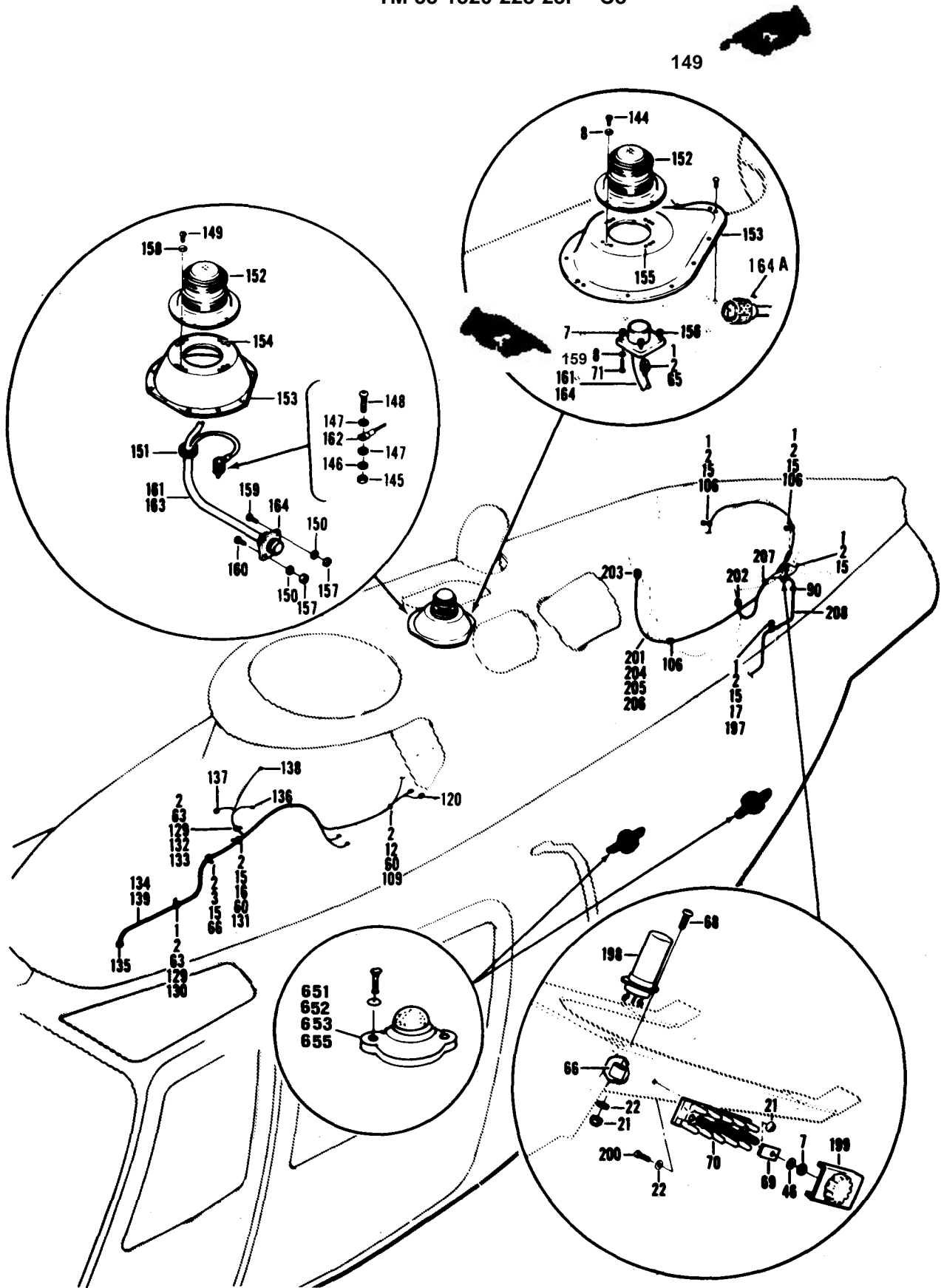

Figure 79. Electrical Installation (Sheet 3 of 12)

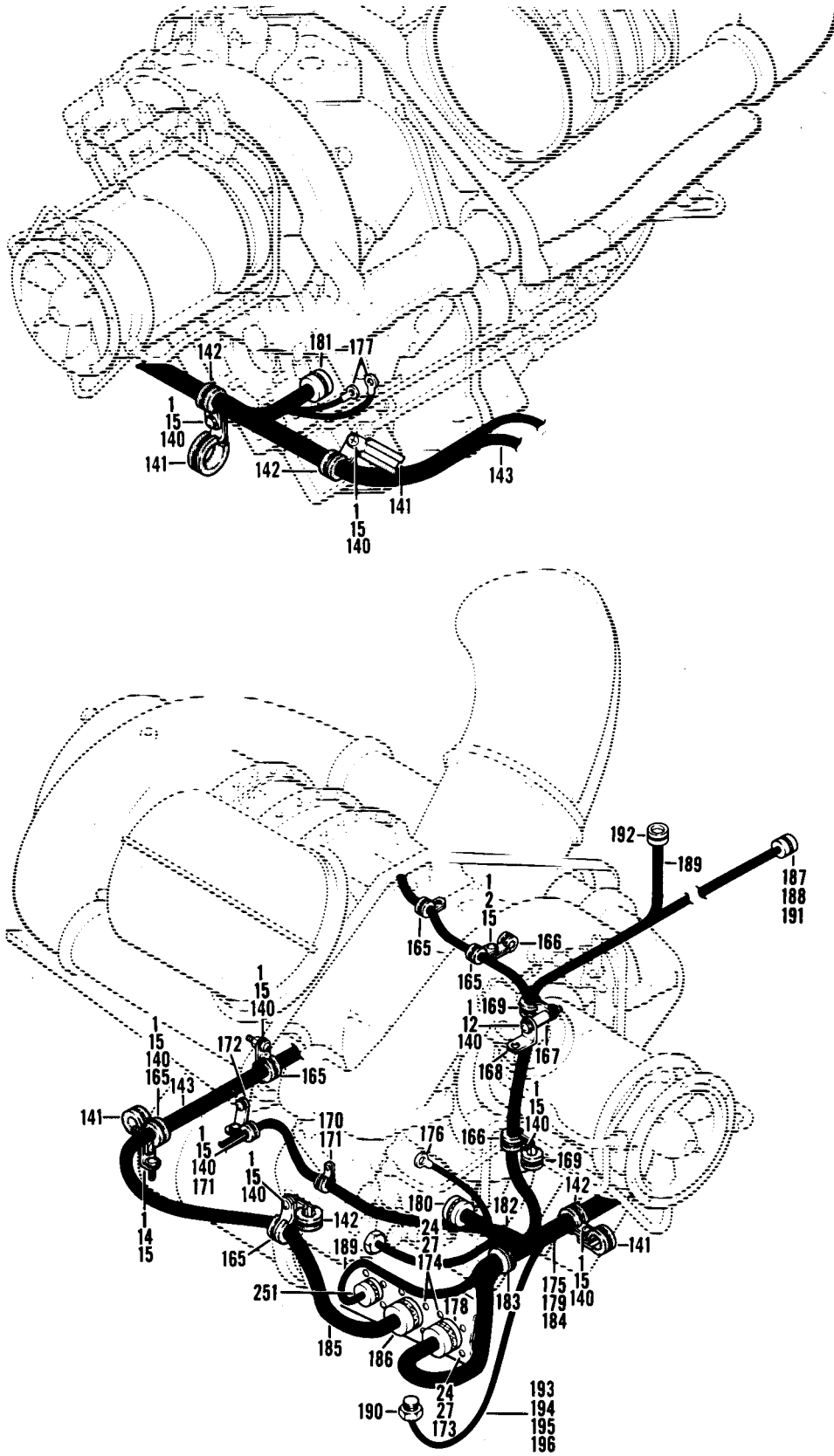

Figure 79. Electrical Installation (sheet 4 of 12)

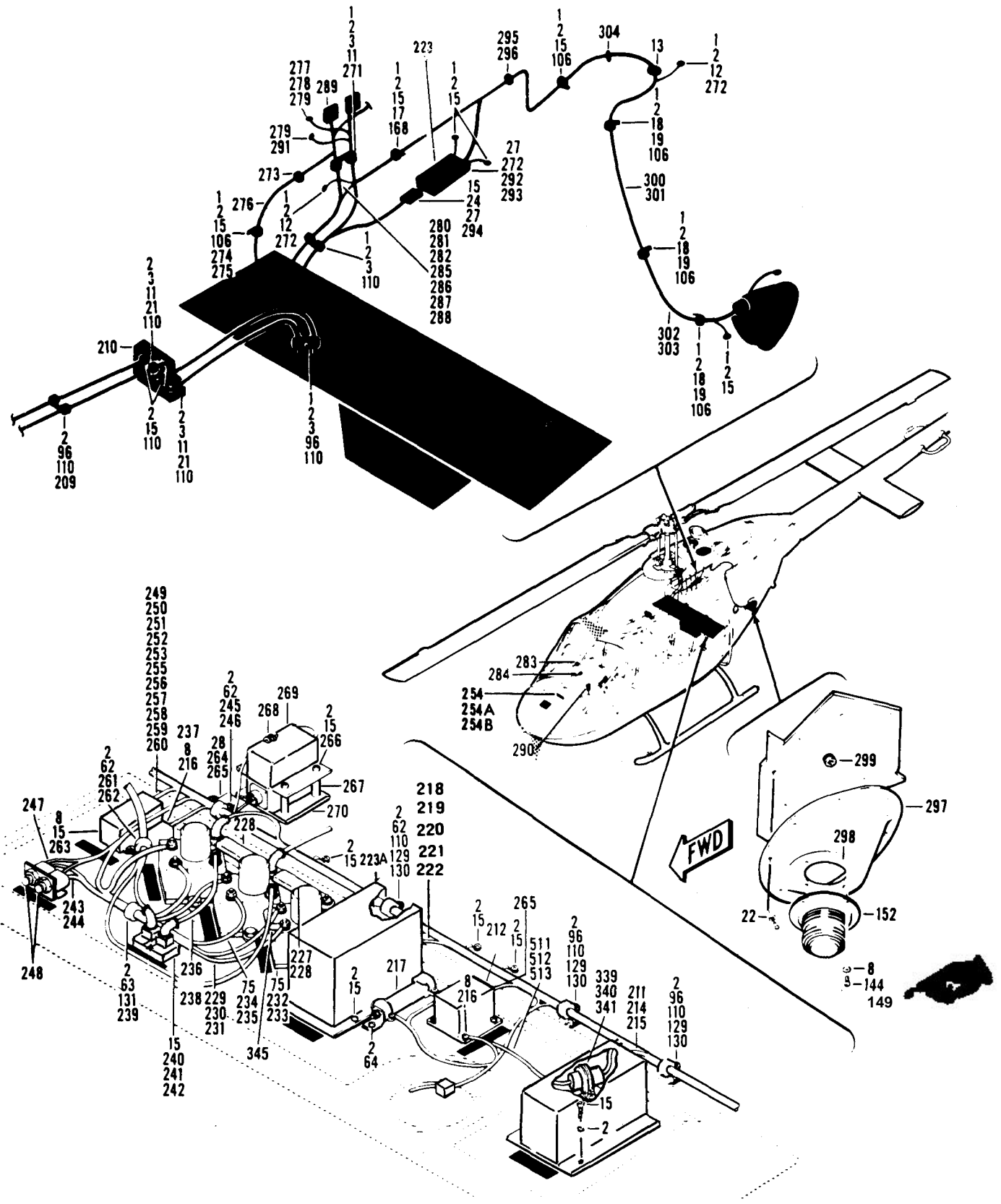

Figure 79. Electrical Installation (Sheet 5 of 12)

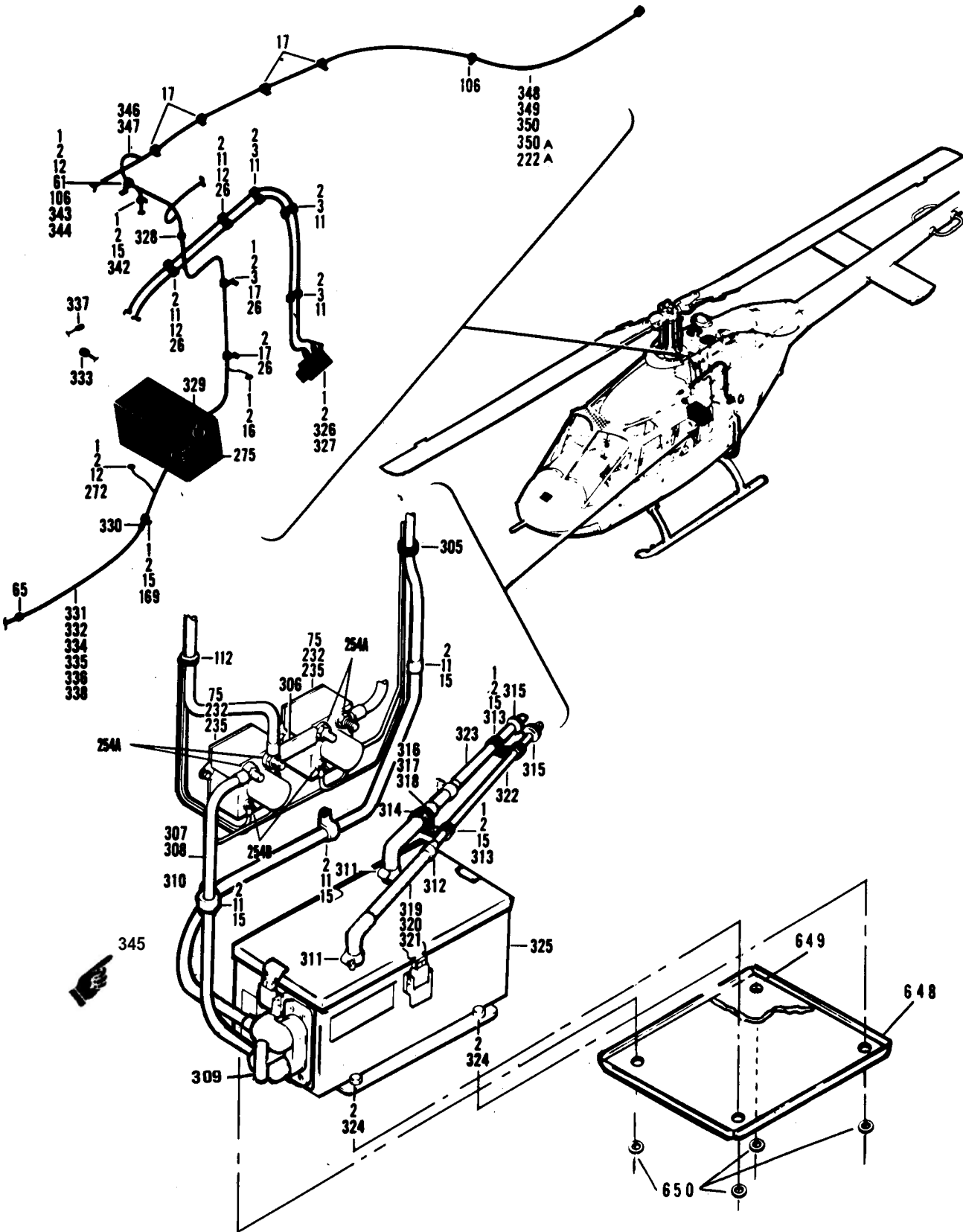

Figure 79. Electrical Installation (Sheet 6 of 12)

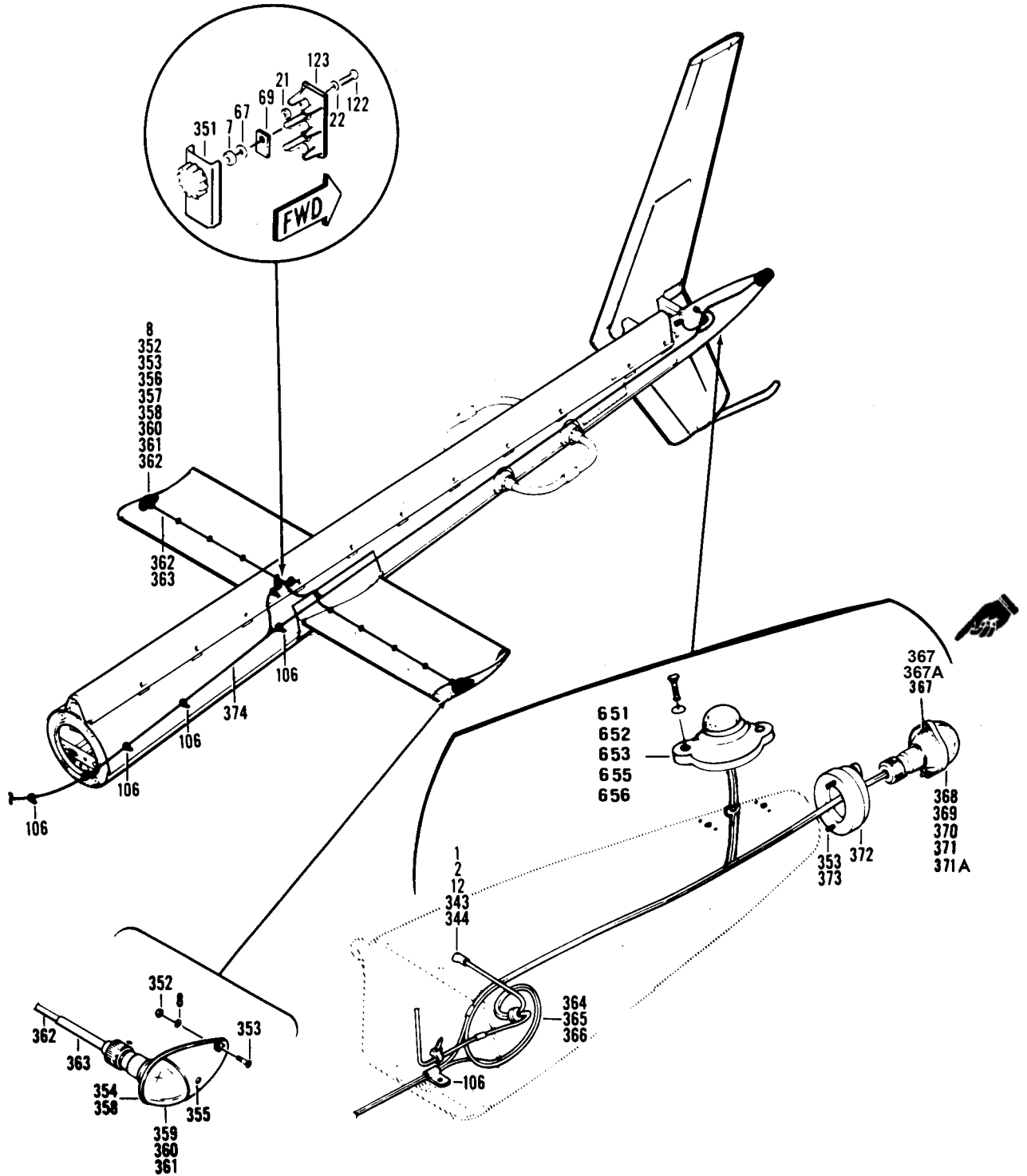

Figure 79. Electrical Installation (Sheet 7 of 12)

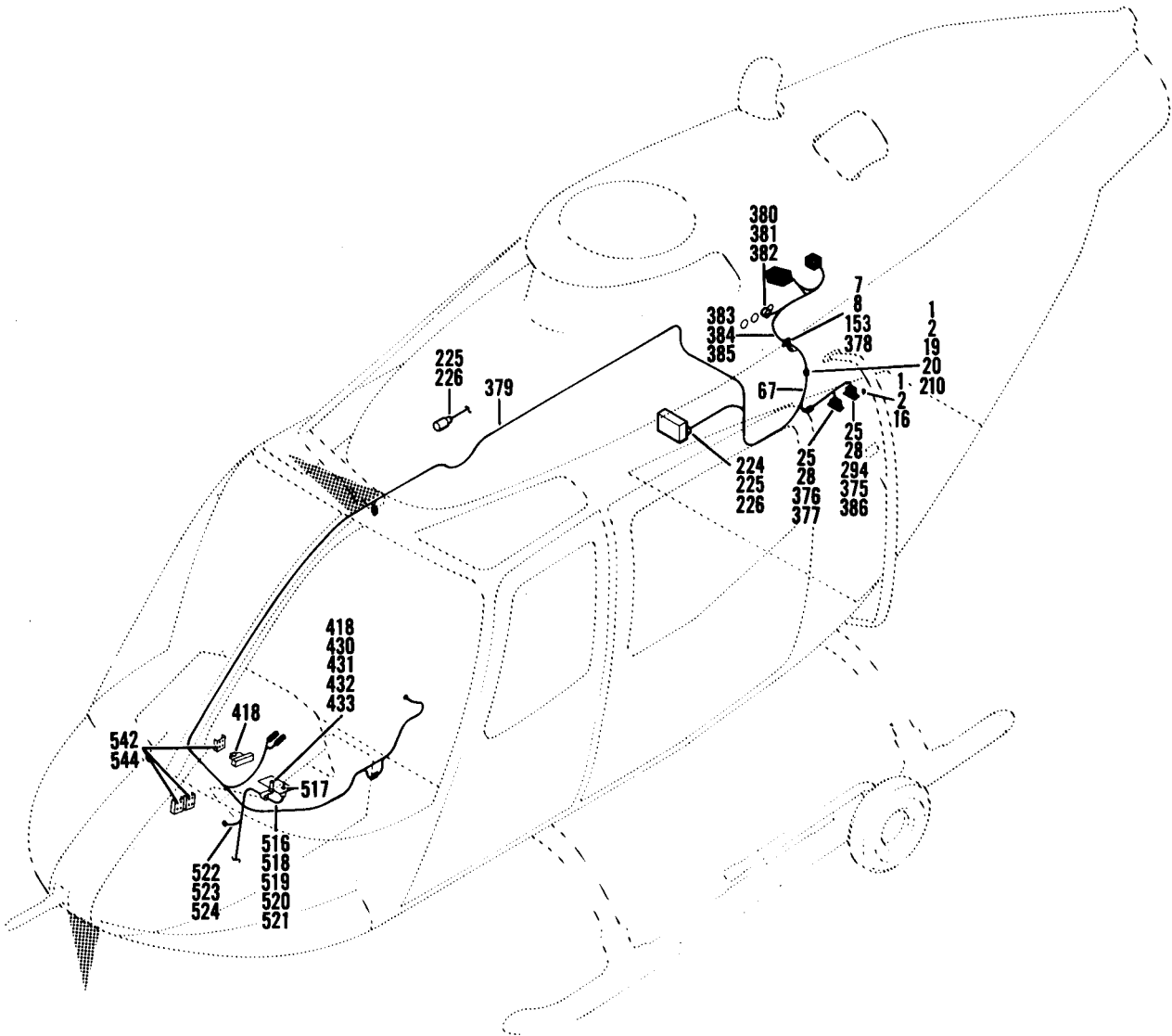

Figure 79. Electrical Installation (Sheet 8 of 12)

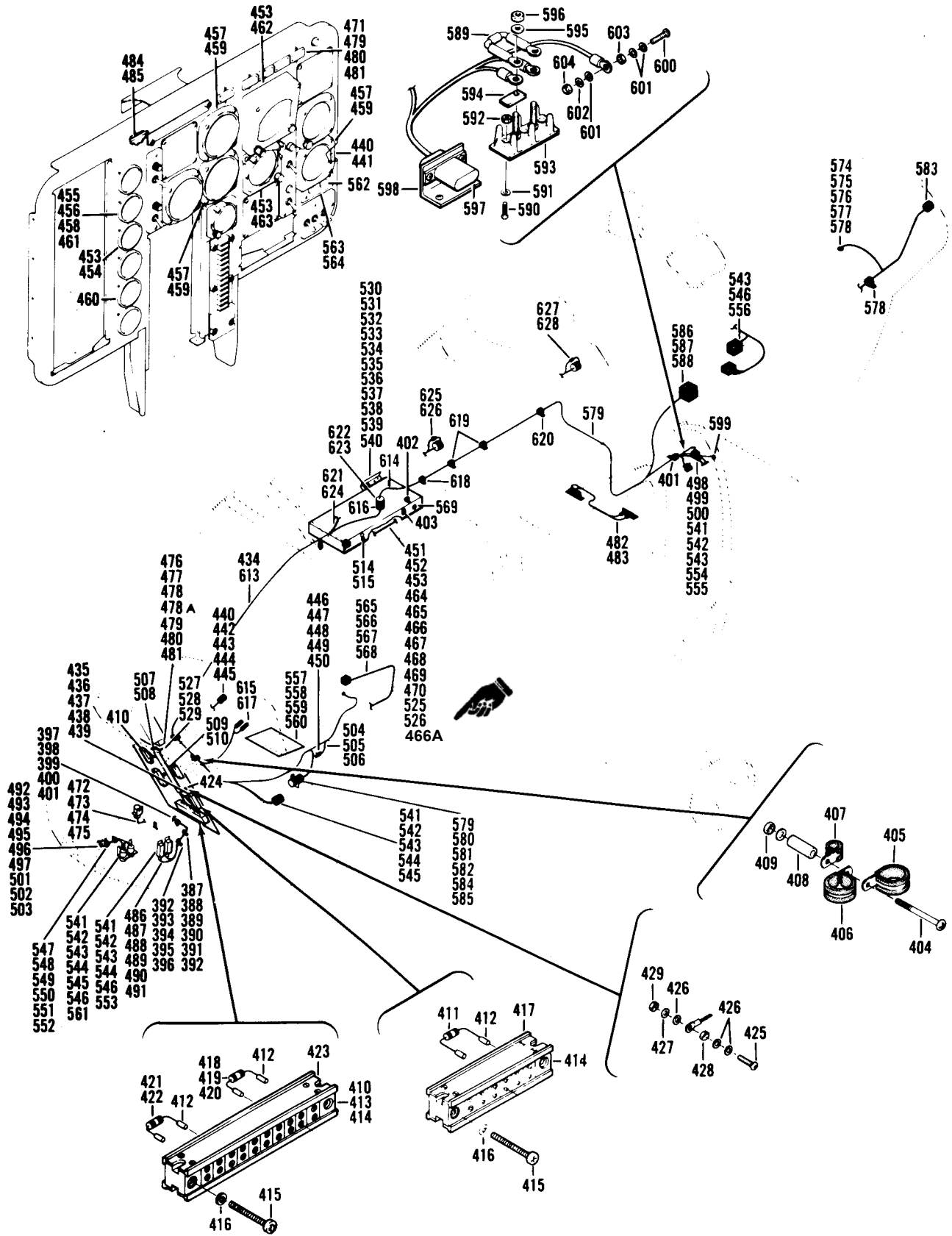

Figure 79. Electrical Installation (Sheet 9 of 12)

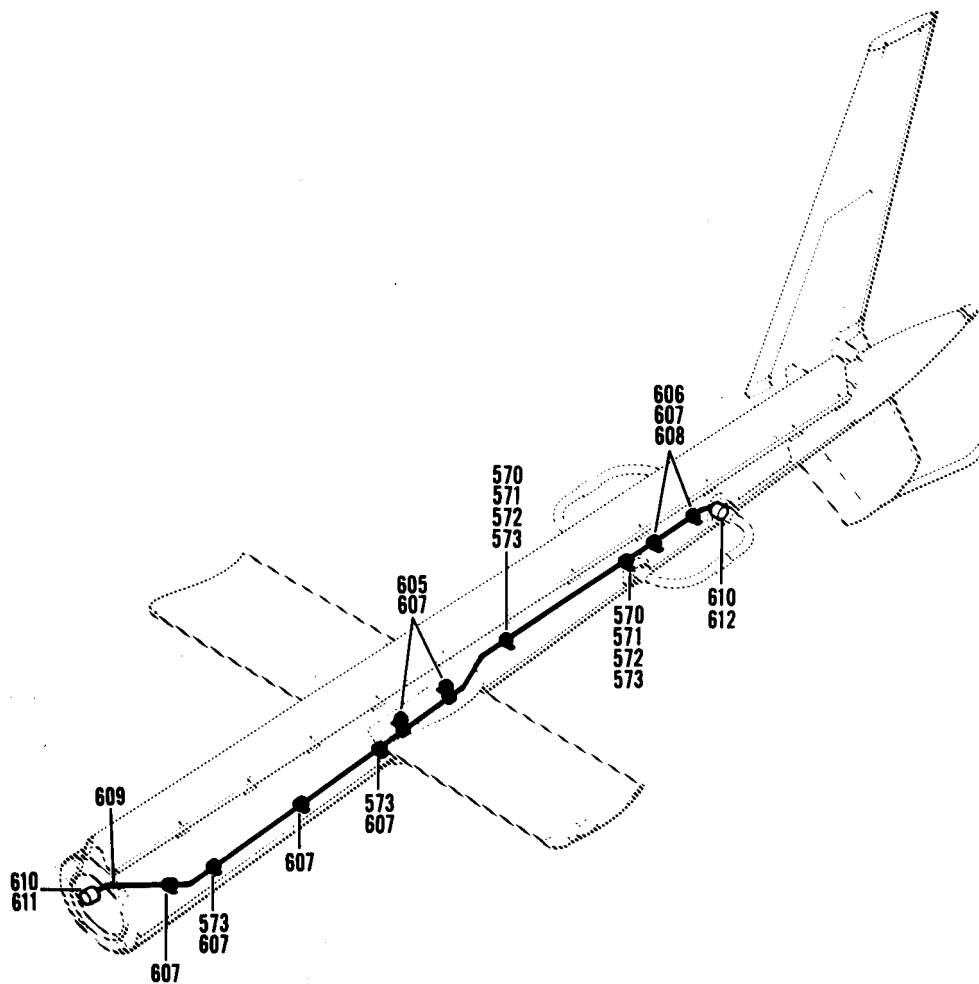

Figure 79. Electrical Installation (Sheet 10 of 12)

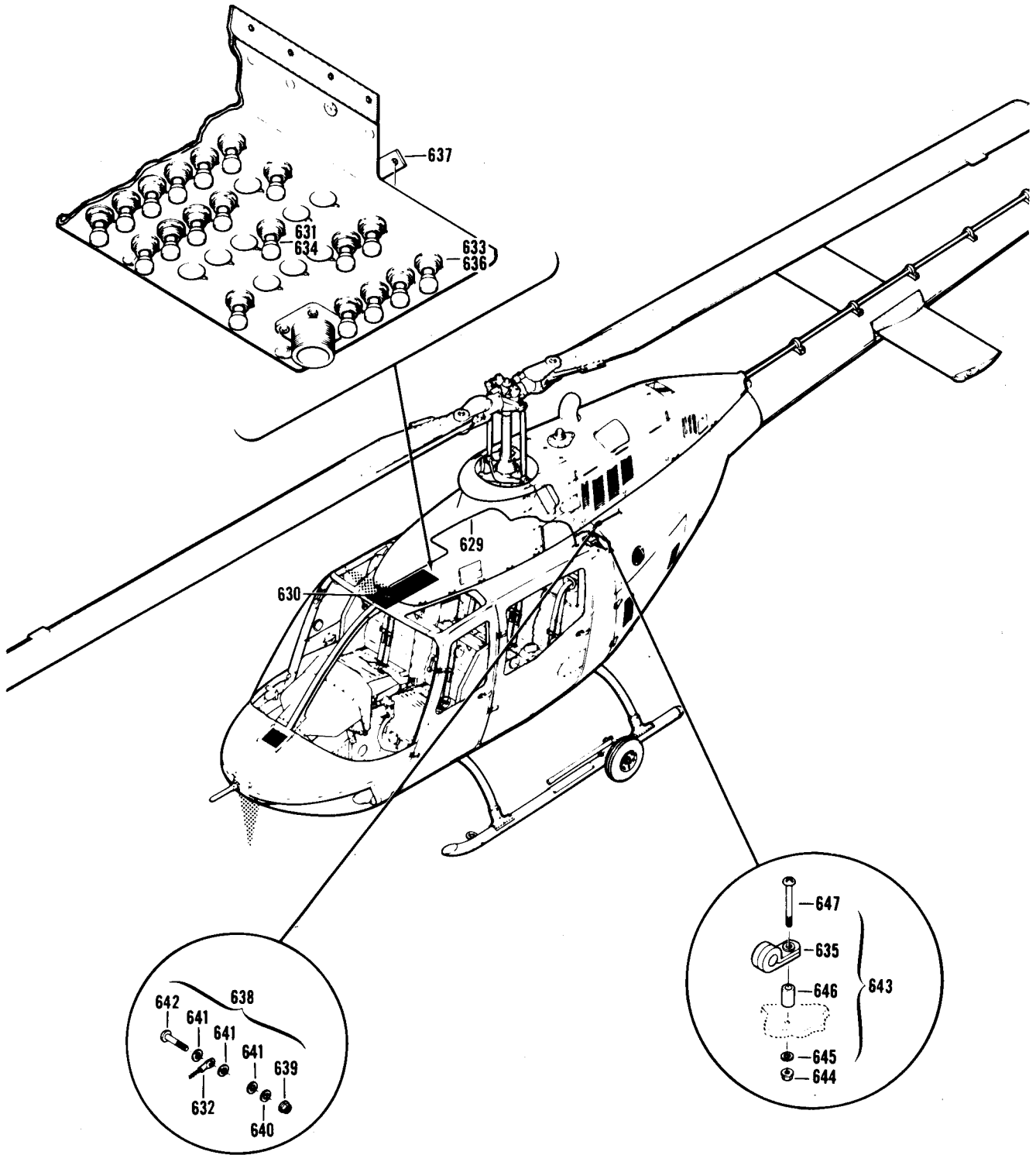

Figure 79. Electrical Installation (Sheet 11 of 12)

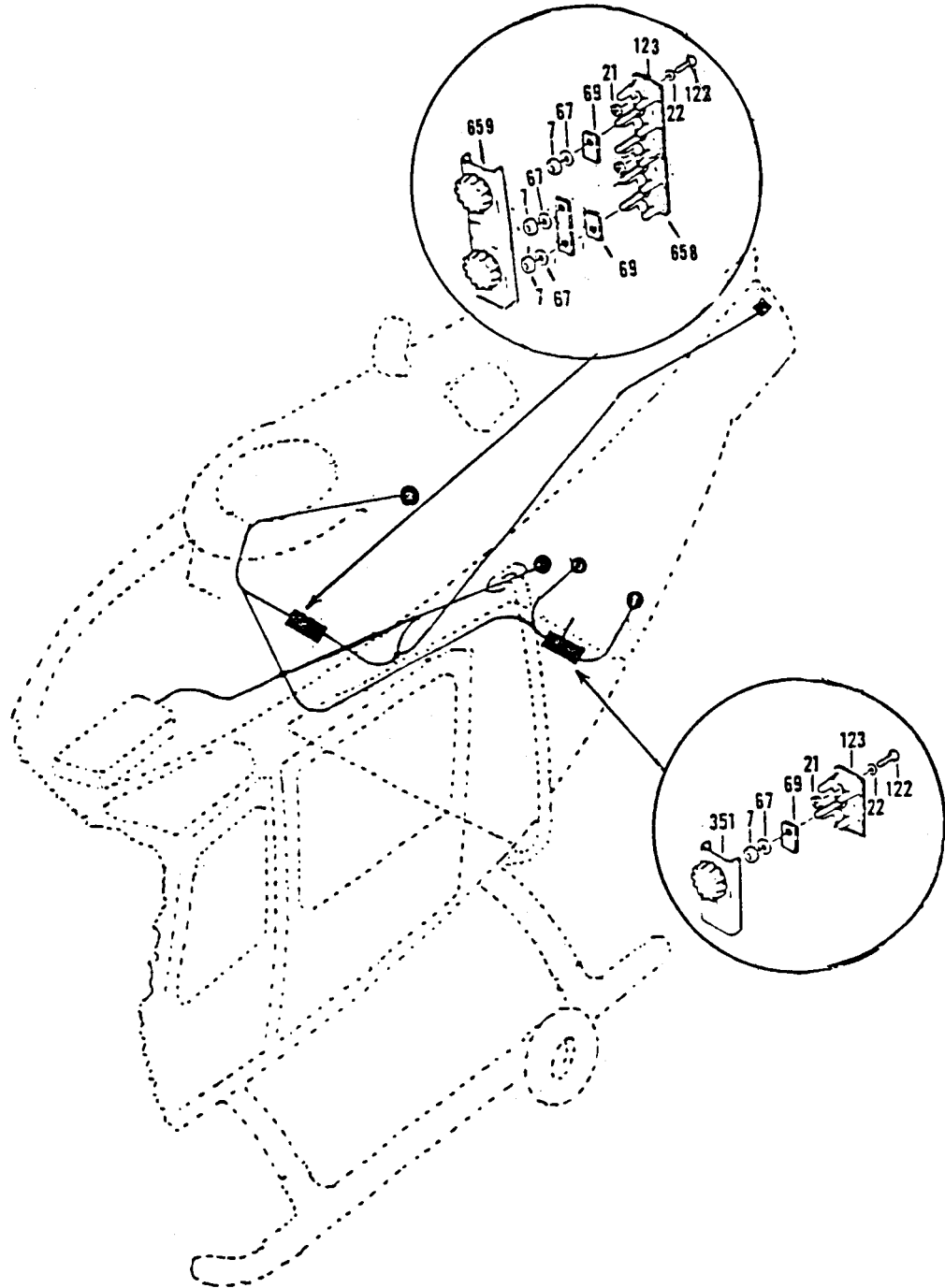

Figure 79. Electrical Installation (Sheet 12 of 12)

SECTION II			TM 55-1520-228-23P			
(1)	(2)	(3)	(4)	(5)	(6)	
ITEM NO	SMR CODE	FSCM	PART NUMBER	DESCRIPTION AND USABLE ON CODES(UOC)	QTY	
GROUP 09 ELECTRICAL SYSTEMS						
FIGURE 79. ELECTRICAL INSTALLATION						
XCFZZ	97499	206-075-442-1		ELECTRICAL INSTL THRU 68-1986 SEE FIG. 2 FOR NHA.	USBL EFF 68-16687	1
XCFZZ	97499	206-075-442-3		ELECTRICAL INSTL THRU 70-15649 SEE FIG. 2 FOR NHA.	USBL EFF 69-16080	1
XCFZZ	97499	206-075-442-5		ELECTRICAL INSTL THRU 71-20865 SEE FIG. 2 FOR NHA.	USBL EFF 71-20340	1
XCFZZ	97499	206-075-442-11		ELECTRICAL INSTL AND SUB SEE FIG. 2 FOR NHA.	USBL EFF 72-21061	1
XCFZZ	97499	206-961-437-101		ELECTRICAL INSTL FIG. 2 FOR NHA 58C.	INSTL MODIFICATION, SEE UOC: 58C	1
XCFZZ	97499	206-961-451-1		ELECTRICAL INSTL MODIFICATION, OBS AFT CMPL W MWO55-1520-228-30-36 SEE FIG. 2 FOR NHA.		1
XCFZZ	97499	206-961-455-1		ELECTRICAL, MODIFICATION MODIFICATION SEE FIG 2 FOR NHA 58C.		1
1	PAOZZ	96906	MS21042L3	. NUT, SELF-LOCKING, EX.		72
2	PAOZZ	88044	AN960PD10L	. WASHER, FLAT		200
3	PAOZZ	96906	MS35207-264	. SCREW, MACHINE		13
4	PAOZZ	96906	MS21919WDG27	. CLAMP, LOOP		2
5	PAOZZ	97499	206-075-565-1	. LEVER, SWITCH		1
6	PAOZZ	81349	M8805-1-028	. SWITCH, SENSITIVE		1
7	PAOZZ	96906	MS21042L06	. NUT, SELF-LOCKING, EX		34
8	PAOZZ	88044	AN960PD6L	. WASHER, FLAT		42
9	PAOZZ	96906	MS35206-235	. SCREW, MACHINE		2
10	PAOZZ	91929	MD2721	. ADAPTER, SWITCH ACTU		1
11	PAOZZ	96906	MS25281R6	. CLAMP, LOOP		15
12	PAOZZ	96906	MS35207-266	. SCREW, MACHINE		8
13	PAOZZ	96906	MS35489-6	. GROMMET, NONMETALLIC		3
14	MFOZZ	97499	20-032-3	. BRACKET, AIRCRAFT.		2
15	PAOZZ	96906	MS35207-263	. SCREW, MACHINE		75
16	PAOZZ	96906	MS25281R5	. CLAMP, LOOP		6
17	PAOZZ	96906	MS25281R3	. CLAMP, LOOP		7
UOC: 58A						
18	PAOZZ	80205	NAS43DD3-32	. SPACER, SLEEVE		6
19	PAOZZ	96906	MS35207-267	. SCREW, MACHINE		7
20	PAOZZ	96906	MS25281R8	. CLAMP, LOOP	REDUCE QTY TO 5 EA	7
AFTER CMPL W MWO 55-1520-228-50-30.						
21	PAOZZ	96906	MS21042L04	. NUT, SELF-LOCKING, EX		19
UOC: 58A						
22	PAOZZ	88044	AN960PD4L	. WASHER, FLAT		19
23	PAOZZ	96906	MS35206-215	. SCREW, MACHINE		4
24	PAOZZ	96906	MS21042L08	. NUT, SELF-LOCKING, EX		24
25	PAOZZ	97499	140-002-1	. WASHER, FLAT		6
UOC: 58A						
26	PAOZZ	80205	NAS43DD3-16	. SPACER, SLEEVE		6

SECTION II						
(1)	(2)	(3)	(4)	(5)	(6)	
ITEM NO	SMR CODE	FSCM	PART NUMBER	DESCRIPTION AND USABLE ON CODES(UOC)	QTY	
27	PAOZZ	88044	AN960PD8L	. WASHER, FLAT.....	28	
28	PAOZZ	96906	MS35206-250	. SCREW, MACHIN.....	2	
29	PAOZZ	11139	TJ11E02-01	. TERMINAL JUNCTION B.....	3	
				UOC: 58A		
30	PAOZZ	11139	TJ11E02-02	. TERMINAL JUNCTION B.....	7	
				UOC: 58A		
31	PAOZZ	11139	TJ11E05-02	. TERMINAL JUNCTION B.....	2	
32	PAOZZ	96906	MS3187-20-2	. PLUG, END SEAL, ELECT.....	71	
				UOC: 58A		
33	PAOZZ	96906	MS3187-16-2	. PLUG, END SEAL, ELECT.....	12	
34	PAOZZ	11139	JF13E01-05	. FRAME, MODULE, TERMIN.....	1	
35	XCFZZ	97499	206-075-581-1	. CABLE ASSEMBLY.....	1	
36	MOOZZ	97499	85T4-9-1	. INSUL TUBE.....	1	
37	MFFZZ	97499	85T4-11-1	. INSUL TUBE.....	1	
38	MFFZZ	97499	130-005-5-4	. INSUL TUBE.....	2	
39	PAOZZ	96906	MS3108R14S9SC	. CONNECTOR, PLUG, ELEC.....	2	
40	PAOZZ	05574	VR2-4AB27CC	. CONNECTOR, RECEPTAC.....	1	
41	PAOZZ	80205	NAS1749-2C	. CONTACT, ELECTRICAL.....	4	
42	PBOZZ	96906	MS3057-6A	. CLAMP, CABLE, ELECTRI.....	2	
43	PAOZZ	96906	MS3420-4A	. BUSHING, RUBBER.....	2	
44	PAOZZ	96906	MS3420-6A	BUSHING, RUBBER.....	2	
45	PAOZZ	96906	MS21042L06	NUT, SELF-LOCKING, EX.....	4	
				UOC: 58A		
46	PAOZZ	88044	AN960B6	. WASHER, FLAT.....	4	
47	MOOZZ	96906	MS27212-1-2	. TERMINAL BOARD.....	2	
48	PAFZZ	97499	30-037-26	. SEMI CONDUCTOR DEVIC.....	2	
48A	MOOZZ	97499	130-005-2-2	. INSUL TUBE.....	1	
49	PAOZZ	96906	MS18029-11S20	. COVER, TERMINAL BOAR.....	2	
49A	PAOZZ	96906	MS18029-22	NUT, ASSEMBLY.....	1	
50	PAOFF	97499	206-075-456-7	. PANEL, FAULT-FUNCTIO SEE FIG. 84	1	
				FOR BREAKDOWN		
				UOC: 58A	1	
51	XCFZZ	97499	206-075-464-7	. CABLE ASSEMBLY.....		
52	PAOZZ	88044	AN-3116-2	. CONNECTOR, PLUG, ELEC.....	1	
52A	PAOZZ	96906	MS3136E14-19S	. ADAPTER, CONNECTOR.....	1	
				UOC: 58A		
53	PAOZZ	96906	MS3126E8-33S	. CONNECTOR, PLUG, ELEC.....	1	
				. CONNECTOR, PLUG, ELEC INTRCH PN	REF	
53	PAFZZ	71468	KPTM06E8-33S	MS3126E8-33S.....		
54	PAFZZ	81349	JAN2N1724	. TRANSISTOR.....	1	
55	PAFZZ	11139	1841-1-5620	. CONTACT, ELECTRICAL.....	19	
56	XDFZZ	97499	85T4-6-1	. INSUL TUBE.....	3	
57	MFFZZ	97499	85T4-11-1	. INSUL TUBE.....	7	
58	MFFZZ	97499	8514-11-40	. INSUL TUBE.....	1	
59	PAFZZ	97499	120-063-1	. FERRULE, METALLIC SH.....	1	
60	PAOZZ	03538	N8OP16018C6	. SCREW, MACHIN.....	4	
61	PAOZZ	80205	NAS43DD3-24	. SPACER, SLEEVE.....	2	
62	PAOZZ	96906	MS25281R9	. CLAMP, LOOP.....	6	
63	PAOZZ	96906	MS25281R4	. CLAMP, LOOP.....	6	
				UOC: 58A		
64	PAOZZ	96906	MS35207-265	. SCREW, MACHIN.....	8	
65	PAOZZ	96906	MS35207-261	. SCREW, MACHIN.....	3	
66	PAOZZ	80205	NAS431DD0-12	. SPACER, SLEEVE.....	4	

SECTION II			TM 55-1520-228-23P C8		(5)	(6)
(1) ITEM NO	(2) SMR CODE	(3) FSCM	(4) PART NUMBER	DESCRIPTION AND USABLE ON CODES(UOC)	QTY	
67	PAOZZ	88044	AN960B6	. WASHER, FLAT	10	
68	PAOZZ	96906	MS35206-217	. SCREW, MACH I N E	10	
68A	PAOZZ	96906	MS51957-18	. SCREW, MACH I N E USE AFT COM WI TH MMO 1-1520-228-44	2	
69	PAOZZ	96906	MS25227-1A	. I NSUL ATOR, PLATE	8	
70	MOOZZ	96906	MS27212-1-4	. TERMI NAL BOARD.	2	
71	MFOZZ	97499	206-075-556-1	. BRACKET	1	
72	XCFZZ	97499	206-075-466-19	. CABLE ASSEMBLY	1	
73	PAFZZ	11139	1841-1-5620	. CONTACT, ELECTRI CAL	2	
74	PAOZZ	88044	AN4-12A	. BOLT, MACH I N E	2	
75	PAOZZ	88044	AN960PD416L	. WASHER, FLAT.	13	
76	PAOZZ	80205	NAS43DD4-46	. SPACER, SLEEVE	2	
77	A0000	97499	206-075-303-1	. LI GHT ASSEMBLY	2	
				UOC: 58A		
78	PAOZZ	96906	MS35206-223	. SCREW, MACH I N E	1	
79	PAOZZ	72914	B4209	. CLAMP, LOOP.	1	
80	PAOZZ	72914	51-0078-1	. GASKET.	1	
81	PAOZZ	08806	4596	. LAMP, I NCANDESCENT.	1	
82	PAOZZ	96906	MS35489-35	. GROMMET, RUBBER	1	
83	PAOZZ	97499	206-075-303-5	. CANNOPY ASSY, LI G	1	
84	PAOZZ	96906	MS21069L4	. NUT, SELF-LOCKI NG, PL.	1	
84A	XCDZZ	81996	1560-OH58-107-1	. AI RFRAME MOD, LANDI N LI GHT	1	
				UOC: 58C		
84B	PAOFF	81996	1560-OH58-114-1	. LI GHT, LANDI NG, AI RCR	1	
				UOC: 58C		
84C	PAOZZ	96906	MS24693S31	. SCREW, MACH I N E.	3	
				UOC: 58C		
84D	PAOZZ	72914	B-6702	. RETAI NER, LENS	1	
				UOC: 58C		
84E	PAOZZ	96906	MS25241-4581	. LAMP, I NCANDESCENT	1	
				UOC: 58C		
	PAOZZ	81996	EGD-0967-2	. LANDI NG SEARCHLI GT.	1	
				UOC: DELETED		
84G	PAOZZ	81996	EGD-0967-4	. I R BANDPASS FI L ASY	1	
84H	PAOZZ	81996	EGD-0967-5	. CANOPY ASSY, LI GHT	1	
84I	PAOZZ	81996	EGD-0967-6	. RETAI NER, SEARCHLI GH.	1	
84J	PAOFF	81996	EGD-0967-8	. SEARCHLI T MOTOR ASSY.	1	
84K	PAOZZ	96906	MS51957-28B	. SCREW, MACH I N E	2	
84L	PAOZZ	08806	4596	. LAMP, I NCANDESCENT.	1	
84M	PAOZZ	08806	4626	. LAMP, I NCANDESCENT.	1	
85	XCFZZ	97499	206-075-466-15	. CABLE ASSEMBLY	1	
86	PAOZZ	88044	AN3115-1	. CONNECTOR, PLUG, ELEC	1	
87	PAOZZ	08805	3SAA5051M1	. RELAY, ELECTRI CAL	2	
87A	PAOZZ	97499	30-214-1	. DIODE ASSY DETAI L OF KI T 206-704-122-1	2	
88	XDFZZ	97499	85T4-7-2	. I NSUL TUBE	10	
89	MOOZZ	97499	85T4-11-38	. I NSUL TUBI NG	2	
90	PAOZZ	96906	MS35489-134	. GROMMET, NONMETALLI C	2	
91	XOOZZ	81996	EAB700D9	. CLAMP, LOOP	2	
92	XCFZZ	97499	206-075-466-3	. CABLE ASSEMBLY	1	
93	AFFZZ	97499	85T4-11-1	. I NSUL TUBE	2	
94	PAOZZ	80205	NAS43DD3-88	. SPACER, SLEEVE	3	
95	PAOZZ	96906	MS35207-272	. SCREW, MACH I N E	3	
96	PAOZZ	96906	MS25281R1C	. CLAMP, LOOP	10	

SECTION II			TM 55-1520-228-23P			
(1)	(2)	(3)	(4)	(5)	(6)	
ITEM NO	SMR CODE	FSCM	PART NUMBER	DESCRIPTION AND USABLE ON CODES(UCC)	QTY	
97	PAOZZ	96906	MS9352-11	. CLAMP, LOOP	1	
98	PAOZZ	96906	MS25281R11	. CLAMP, LOOP	1	
99	PAOZZ	96906	MS35206-213	. SCREW, MACHI NE	2	
99A	PAOZZ	96906	MS21042L04	UOC: 58A . NUT, SELF-LOCKING, EX.	2	
100	PAOZZ	96906	MS35206-247	UOC: 58C . SCREW, MACHI NE.	4	
101	PAOZZ	11139	TJ11E05-01	UOC: 58A . TERMINAL JUNCTION B	1	
102	PAOZZ	11139	JF13E01-12	. RACK, ELECTRONIC JUN	1	
103	PAOZZ	11139	TJ11E02-05	. TERMINAL JUNCTION B	7	
104	PAOZZ	11139	JF13E01-04	UOC: 58A . RACK, ELECTRONIC JUN	1	
105	XDOZZ	59730	TC120	. BUMPER, PLASTI C	1	
106	PAOZZ	96906	MS25281R2	. CLAMP, LOOP.	21	
107	PAOZZ	96906	MS21266-1N	. GROMMET, NONMETALLI C	3	
108	PAOZZ	96906	MS35489-23	. GROMMET, NONMETALLI C	1	
109	PAOZZ	96906	MS35489-17	. GROMMET, NONMETALLI C.	2	
110	PAOZZ	96906	MS25281R7	. CLAMP, LOOP INCREASE QTY TO 19 AFTER CMPL W MWO55-1520-228-50-30.	17	
111	XCFZZ	97499	206-075-466-21	. CABLE ASSEMBLY U/O PN 206-075-442- 1, -3, -5.	1	
112	XCFZZ	97499	206-075-466-31	. CABLE ASSEMBLY	1	
113	XDFZZ	96906	MS3406R14S7S	. . CONNECTOR, PLUG, ELEC	1	
114	PAOZZ	96906	MS3124E12-10S	. . CONNECTOR, RECEPT.	1	
115	PAFZZ	11139	1841-1-5620	. . CONTACT, ELECTRI CAL.	4	
116	XDFZZ	97499	130-005-7-4	. INSUL TUBI NG	2	
117	XDFZZ	97499	85T4-6-1	. . TUBE, INSULATI ON	2	
118	MFFZZ	97499	85T4-11-1	. INSUL TUBI NG	3	
119	MFFZZ	97499	130-005-4-2	. INSUL TUBI NG	1	
120	PAOZZ	96906	MS3126E10-6S	. . CONNECTOR, PLUG, ELEC	1	
121	XCFZZ	97499	206-075-439-1	. CONSOLE INSTALL SEE FIG. 83 FOR BREAKDOWN	1	
122	PAOZZ	96906	MS35206-214	. SCREW, MACHI NE	2	
123	MOOZZ	96906	MS27212-1-1	. TERMINAL BOARD	2	
124	XCOZZ	97499	206-075-464-3	. CABLE ASSEMBLY	1	
125	PAOZZ	97499	206-075-554-1	. BOX, CABLE	1	
126	PAOZZ	96906	MS17246-1	. MOUNTI NG BASE, COCKP.	1	
127	PAOOO	96906	MS17245-5A	. LI GHT, COCKPI T, AI RCR	1	
127A	PAOZZ	72914	B7041-6	. . CORD ASSEMBLY, ELECT	1	
127B	PAOZZ	81996	6210-EG-002-7	. . FI LTER, INSTRUMENT, L 1.150 DIA X . 120 LENS USE TO MOD MS17245-5A LI GHT FOR NVG	1	
127C	PAOZZ	81996	6210-EG-002-8	UOC: 58A . . FI LTER, INSTRUMENT, L 1.465 DIA X . 120 LENS USE TO MOD MS17245-5A LI GHT FOR NVG	1	
127D	PAOZZ	81996	6210-EG-002-9	UOC: 58A . . FI LTER, INSTRUMENT, L 1.590 DIA X . 120 LENS USE TO MOD MS17245-5A LI GHT FOR NVG.	1	
				UOC: 58A		

SECTION II			TM	55-1520-228-23P	C8		(6)
(1)	(2)	(3)	(4)			(5)	
ITEM NO	SMR CODE	FSCM	PART NUMBER			DESCRIPTION AND USABLE ON CODES(UOC)	QTY
127E	PA00Z	81996	EGD-0942			. . . FILTER ASSEMBLY USE AFT CMPL MWO55-1520-228-50-31 AND MWO55-1520- 228-5C-32	1
127F	XAOZZ	81996	EGD-0942-1			. . . LENS, LIGHT USE AFT CMPL W MWO55- 1520-228-5C-31 AND MWO55-1520-228- 50-32	1
127G	XAOZZ	81996	EGD-0942-2			. . . LENS FRAME USE AFT CMPL W MWO55- 1520-228-5C-31 ANG MWO55-1520-228- 50-32	1
127H	XAOZZ	81996	EGD-0942-3			. . . LENS ADAPTER, NIGHT USE AFT CMPL W MWO55-1520-228-50-31 AND MWO55- 1520-228-5C-32	1
128	PAOZZ	96906	MS25231-313			. . LAMP, GLOW	1
129	PAOZZ	80205	NAS43DD3-64			. . SPACER, SLEEVE	5
130	XDOZZ	88044	AN520-10R30			. . SCREW, MACHINE	4
131	PAOZZ	80205	NAS43DD3-48			. . SPACER, SLEEVE	4
132	XDOZZ	03538	N8CP1602206			. . SCREW, MACHINE	1
133	MOOZZ	97499	85T4-500-12			. INSUL TUBING	1
134	XCFZZ	97499	206-075-467-1			. CABLE ASSEMBLY U/O PN 206-075-442- 1, -3, -5.	1
134	XCFZZ	97499	206-075-467-9			. CABLE ASSEMBLY U/O PN 206-075-442- 11.	1
135	PAOZZ	96906	MS3126E12-10P			. . CONNECTOR, PLUG, ELEC.	1
136	PAFZZ	97499	30-051R10SL3S			. . CONNECTOR, PLUG, ELEC I NTRCH PN MS3406R10SL3S.	REF
137	XDOZZ	7782C	PT06E8-2S			. . CONNECTOR, PLUG, E.	1
138	PAOZZ	7782C	PT06E8-2SSR			. . CONNECTOR, PLUG, ELEC	1
139	MOOZZ	97499	130-005-6-4			. . INSUL TUBE	2
140	PAOZZ	88044	AN960-10L			. WASHER, FLAT.	10
141	PAOZZ	81996	EAB700-11			. CLAMP, LOOP	7
142	PAOZZ	96906	MS21122C4			. CLAMP, LOOP	3
143	MOOZZ	97499	130-005-6-2			. INSUL TUBING	2
144	PAOZZ	97499	MS35206-228			. SCREW, MACHINE, U/O P/N 206-961-455-1	4
145	PAOZZ	96906	MS21042L3			. NUT, SELF-LOOKING, EX U/O PN 206- 961-455-1	1
						UOC: 58C	
146	PAOZZ	96906	MS35338-43			. WASHER, LOCK U/O PN 206-961-455-1. . UOC: 58C	1
147	PAOZZ	88044	AN960D10L			. WASHER, FLAT U/O PN 206-961-455-1. . UOC: 58C	2
148	PAOZZ	96906	MS27039-1-08			. SCREW, MACHINE U/O PN 206-961-455-1 UOC: 58C	1
149	PAOZZ	96906	MS35206-228			. SCREW, MACHINE U/O PN DELETED. UOC: 58C	4
150	PAOZZ	88044	AN960PD4L			. WASHER, FLAT U/O PN 206-961-455-1 DETAIL OF KIT 206-704-112-1 UOC: 58C	4
151	PAOZZ	96906	MS35489-134			. GROMMET, NONMETALLIC U/O PN 206- 961-455-1 DETAIL OF KIT 206-704- 112-1.	1
						UOC: 58C	
152	PA000	97499	206-075-529-3			. LIGHT, NAVI GATIONAL, SEE FIG. 82	2

SECTION II			TM 55-1520-228-23P C8			
(1)	(2)	(3)	(4)	(5)	(6)	
ITEM NO	SMR CODE	FSCM	PART NUMBER	DESCRIPTION AND USABLE ON CODES(UOC)	QTY	
152	PA000	54751	200-03-000	FOR BREAKDOWN . LIGHT, NAVI GATI ONAL, ALTERNATE FOR PN 206-075-529-3 SEE FIG. 82 FOR BREAKDOWN.	REF	
152	PA000	25331	FB100A1	. LIGHT, NAVI GATI ONAL, ALTERNATE FOR PN 206-075-529-3 SEE FIG. 82 FOR BREAKDOWN.	REF	
153	PA000	97499	206-075-332-1	. SUPPORT ASSY, LIGHT	1	
153	PA000	97499	206-075-223-1	. SUPPORT, LIGHT, ANTI - USE AFTER COMPLIANCE WITH MWO 55-1520-228-50-6 UOC: 58C	1	
154	PAOZZ	96906	MS21075L06	. . NUT, SELF-LOCKING, PL	4	
155	PAOZZ	80205	NAS1031A06	. . NUT, SELF-LOCKING, PL	4	
156	PAOZZ	96906	MS35265-17	. SCREW, MACHI NE	1	
157	PAOZZ	96906	MS21042L04	. NUT, SELF-LOCKING, EX U/O PN 206- 961-455-1 DETAIL OF KIT 206-704- 112-1	4	
158	PAOZZ	88044	AN960PD6L	UOC: 58C . WASHER, FLAT U/O PN 206-961-455-1 DETAIL OF KIT 206-704-112-1	4	
159	PAOZZ	96906	MS35206-217	UOC: 58C . SCREW, MACHI NE U/O PN 206-961-455- 1 DETAIL OF KIT 206-704-112-1	3	
160	PAOZZ	96906	MS35265-17	UOC: 56C . SCREW, MACHI NE U/O PN 206-961-455- 1 DETAIL OF KIT 206-704-112-1	1	
161	XCOZZ	97499	206-075-464-9	UOC: 58C . CABLE ASSEMBLY OBS AFTER COMPLIANCE WITH MWO 55-1520-228-50-6	1	
161	XCFZZ	97499	206-075-464-13	. CABLE ASSEMBLY USE AFTER COMPL WITH MWO 55-1520-228-50-6	1	
162	PAOZZ	96906	MS25036-103	UOC: 58C . . TERMINAL, LUG U/O PN 206-075-464- 13.	1	
163	PAOZZ	96906	MS25036-102	. . TERMINAL, LUG U/O PN 206-075-464- 13.	2	
164	PAFZZ	96906	MS3450W10SL3P	. . CONNECTOR, RECEPTAC	1	
164	PAOZZ	97499	30-049R10SL3P	UOC P/N 206-075-464-13. . . CONNECTOR PLUG U/O PN 206-075- 464-13	1	
165	PAOZZ	81996	EAB700-2	UOC: 58C DELETED UOC: 58A . CLAMP, LOOP	5	
166	PAOZZ	81996	EAB700-8	. CLAMP, LOOP	2	
167	PAOZZ	80205	NAS43DD3-20	. SPACER, SLEEVE	2	
168	MFOZZ	97499	20-032-1	. BRACKET, ENGI NE	2	
169	XDOZZ	81996	EAB700-5	. CLAMP, LOOP	3	
170	PAOZZ	96906	MS27039-0805	. SCREW, MACHI NE	1	
171	PAOZZ	81996	EAB700-3	. CLAMP, LOOP	2	
172	PAOZZ	88044	AN743-12	. BRACKET, ANGLE	1	

SECTION II			TM 55-1520-228-23P C8			(6)
(1)	(2)	(3)	(4)	(5)		(6)
ITEM NO	SMR CODE	FSCM	PART NUMBER	DESCRIPTION AND USABLE ON CODES(UOC)	QTY	
173	PAOZZ	96906	MS35206-245	. SCREW, MACHIN E	6	
174	PAOZZ	96906	MS35265-45	. SCREW, MACHIN E	2	
175	XCFZZ	97499	206-075-467-3	. CABLE ASSEMBLY	1	
176	PAOZZ	00779	1-322338-C TERMIN AL, LUG	REF	
177	PAOZZ	24617	6718477 TERMIN AL, LUG	1	
177	PAOZZ	00779	1-322337-C TERMIN AL, LUG INTRCH PN 6718477	REF	
178	PAOZZ	71468	CA47718-2111 CONNECTOR, PLUG, ELEC.	1	
179	PAFZZ	97499	30-051R10SL3S CONNECTOR, PLUG, ELEC INTRCH PN	REF	
				MS3406R10SL3S		
180	PAFZZ	77820	PT08E8-2S CONNECTOR, PLUG, ELEC	1	
181	XDFZZ	77820	PT06E8-2S CONNECTOR, PLUG, E	1	
182	MFFZZ	97499	130-005-6-4 INSUL TUBE	2	
183	PAOZZ	96906	MS3420-12 BUSHI NG, RUBBER.	1	
184	MFFZZ	97499	130-005-6-2 INSUL TUBE	2	
185	XCFZZ	97499	206-075-468-11 CABLE ASSEMBLY	1	
186	PAOZZ	96906	MS3106R24-10P CONNECTOR, PLUG, ELEC	1	
187	PAOZZ	96906	MS35265-30 SCREW, MACHIN E	1	
188	PAOZZ	96906	MS35206-230 SCREW, MACHIN E	3	
189	XCFZZ	97499	206-075-464-5 CABLE ASSEMBLY	1	
190	PAFZZ	96906	MS3456W8S-1S CONNECTOR, PLUG, ELEC U/O PN 206-	2	
				075-464-5		
190A	PAOZZ	96906	M85049/52-1-8W CLAMP, CABLE, ELECTRI	2	
190.1	PAOZZ	96906	MS3416-8EN ADAPTER, CLAMP U/O P/N 206-075-464-5	2	
191	PAFZZ	96906	MS3406E14S5S CONNECTOR, PLUG, ELEC U/O PN 206-	1	
				075-464-5		
191	PAFZZ	02660	246-3106R14S5P10 CONNECTOR, PLUG, ELEC INTRCH PN	REF	
				MS3406R14S5P		
192	PAFZZ	97499	30-051R10SL3S CONNECTOR, PLUG, ELEC U/O PN 206-	1	
				075-464-5		
192	XDFZZ	81349	MI L-C-39029/33 CONTACT, ELECTRICAL	1	
193	XDFZZ	97499	120-051-3 SPLI CE, CONDUCTOR U/O PN 206-075-	2	
				464-5		
194	MFFZZ	97499	130-005-7-68 TUBE U/O PN 206-075-464-5	1	
195	MFFZZ	97499	20-036-13-80 BRAI D U/O PN 206-075-464-5	1	
196	PAOZZ	96906	MS21122-1C CLAMP, LOOP	1	
197	XDOZZ	81996	EAB7OOD4 CLAMP, LOOP	2	
198	PAOZZ	81349	M5757-8-002 RELAY, ELECTROMAGNET.	1	
199	MOOZZ	96906	MS18029-1S4 COVER	1	
200	PAOZZ	96906	MS35206-218 SCREW, MACHIN E	2	
201	XCFZZ	97499	206-075-465-9 CABLE ASSEMBLY	1	
202	PAOZZ	96906	MS3456L12S3S CONNECTOR, PLUG, ELEC.	1	
203	PAFZZ	96906	MS3406R14S5S CONNECTOR, PLUG, ELEC	1	
204	XDFZZ	97499	85T4-6-1 INSUL TUBE	3	
205	MFFZZ	97499	85T4-11-1 INSUL TUBE	5	
206	MFFZZ	97499	130-005-4-2 INSUL TUBE.	V	
207	MOOZZ	97499	85T4-5-24 INSUL TUBI NG	1	
208	XCFZZ	97499	206-075-465-7 CABLE ASSEMBLY	1	
209	PAOZZ	96906	MS35207-264 SCREW, MACHIN E	1	
210	PAOZZ	97499	206-075-554-3 BOX, CABLE	1	
211	XCFZZ	97499	206-075-466-25 CABLE ASSEMBLY	1	
212	PAOZZ	97499	206-075-457-1 RELAY, SOLI D. STATE	1	
214	PAOZZ	96906	MS3126E10-6S CONNECTOR, PLUG, ELEC	1	
215	MOOZZ	97499	85T4-11-1 INSUL TUBE	5	
216	PAOZZ	96906	MS35206-227 SCREW, MACHIN E	6	

SECTION II			TM 55-1520-228-23P C8		
(1)	(2)	(3)	(4)	(5)	(6)
ITEM NO	SMR CODE	FSCM	PART NUMBER	DESCRIPTION AND USABLE ON CODES(UOC)	QTY
				UOC: 58A	
217	PAOZZ	81349	RW22V6R8	. RESISTOR, FIXED, WIRE	1
218	XCFZZ	97499	206-075-468-3	. CABLE ASSEMBLY	1
219	XCFZZ	97499	206-075-468-19	. CABLE ASSEMBLY	1
220	PAOZZ	51034	S75580	. . CONNECTOR, PLUG, ELEC	1
221	PAFZZ	11139	1841-1-5620	. . CONTACT, ELECTRICAL	1
222	MFFZZ	97499	130-005-4-2	. . INSUL TUBE	V
223	PAOZZ	97499	206-075-447-3	. . REGULATOR, VOLTAGE	1
223A	PAODD	16340	503-1	. . REGULATOR, VOLTAGE INTRCH PN 206-075-698-1	REF
				UOC: 58C	
223A	PAODD	97499	206-075-698-1	. . VOLTAGE REGULATOR N V.G	1
				UOC: 58C	
224	PAOZZ	96906	MS25181-1	. . SPLICE, CONDUCTOR U/O PN 206-961-437-1	6
				UOC: 58C	
225	PAFZZ	97499	30-124-4006	. . DIODE U/O PN 206-961-437-1	2
				UOC: 58C	
226	MOOZZ	97499	130-005-7010	. . TUBING, INSUL U/O PN 206-961-437-1.	2
				UOC: 58C	
227	MFFZZ	97499	206-075-109-21	. . BUS BAR.	1
228	MOOZZ	97499	130-005-9-6	. . INSUL TUBING	3
229	XCFZZ	97499	206-075-468-15	. . CABLE ASSEMBLY	1
230	PAOZZ	96906	MS3126E12-10S	. . CONNECTOR, PLUG, ELEC	1
231	PAFZZ	11139	1841-1-5620	. . CONTACT, ELECTRICAL	1
232	PAOZZ	88044	AN4H3A	. . BOLT, MACHINE	6
233	PAOZZ	96906	MS24182D1	. . RELAY, ELECTROMAGNET.	1
234	PAOZZ	88044	AN4-5A	. . BOLT, MACHINE.	4
235	PAOZZ	96906	MS24183D1	. . RELAY, ELECTROMAGNET.	4
236	XCFZZ	97499	206-075-468-13	. . CABLE ASSEMBLY	1
237	PAOZZ	97499	209-075-323-3	. . RELAY, ELECTROMAGNET.	1
238	MFFZZ	97499	85T4-11-1	. . INSUL TUBE	3
239	PAOZZ	96906	MS35207-268	. . SCREW, MACHINE.	1
240	PAOZZ	81349	MSA151	. . SHUNT, INSTRUMENT	1
241	MOOZZ	97499	85T4-1500-2	. . INSUL TUBING	1
242	MOOZZ	97499	85T4-500-1	. . INSUL TUBING	1
243	XCFZZ	97499	206-075-468-5	. . CABLE ASSEMBLY	1
244	PAFZZ	96906	MS3100E24-10S	. . CONNECTOR, RECEPTAC.	1
245	PAOZZ	96906	MS35207-265	. . SCREW, MACHINE	1
246	PAOZZ	80205	NAS43DD3-56	. . SPACER, SLEEVE	1
247	MOOZZ	97499	85T4-2-3	. . INSUL TUBING	4
248	XDOZZ	82647	2TC12-5	. . CIRCUIT BREAKER	2
249	XCFZZ	97499	206-075-466-23	. . CABLE ASSEMBLY U/O PN 206-075-442-1, -3, -5	1
				UOC: 58C	
250	XCFZZ	97499	206-075-466-29	. . CABLE ASSEMBLY U/O PN 206-075-442-11	1
				UOC: 58C	
251	PAOZZ	96906	MS3100K14S5S	. . CONNECTOR, RECEPTAC.	1
252	PAOZZ	96906	MS3126E10-6S	. . CONNECTOR, PLUG, ELEC	2
253	PAFZZ	97499	30-124-4006	. . DIODE U/O PN 206-075-466-29	1
254	PAOZZ	09922	PBM20-1	. . CONNECTOR	6
254A	PAOZZ	96906	MS25171-3S	. . CABLE NIPPLE, ELECTR	14
254B	PAOZZ	96906	MS25171-1S	. . CABLE NIPPLE, ELECTR	9

SECTION II			TM 55-1520-228-23P C8			(6)
(1)	(2)	(3)	(4)	(5)		
ITEM NO	SMR CODE	FSCM	PART NUMBER	DESCRIPTION AND USABLE ON CODES(UOC)	QTY	
255	PAFZZ	11139	1841-1-562C	.. CONTACT, ELECTRICAL U/O PN 206-075-466-23.	21	
256	MOOZZ	97499	85T4-7-2	.. INSUL TUBE U/O PN 206-075-466-29.	2	
257	XDFZZ	97499	130-005-7-4	.. INSUL TUBING U/O PN 206-075-466-29	2	
258	MFFZZ	97499	130-005-4-2	.. INSUL TUBE	V	
259	MFFZZ	97499	120-005-4-4	.. INSUL TUBE	1	
260	MFFZZ	97499	130-005-3-3	.. INSUL TUBE	1	
261	PAOZZ	96906	MS35207-271	.. SCREW, MACHINE	1	
262	PAOZZ	80205	NAS42DD3-96N	.. SPACER, SLEEVE	1	
263	PAOZZ	97499	206-075-428-1	.. GENERATOR, TONE, MAST.	1	
263	PAOZZ	21614	303-1	.. GENERATOR, TONE, MAST INTRCH PN 206-075-428-1.	REF	
263	PAOZZ	52797	839-00061	.. GENERATOR, TONE, MAST INTRCH PN 206-075-428-1.	REF	
264	PAOZZ	96906	MS35206-246	.. SCREW, MACHINE.	2	
265	PAOZZ	88044	AN5534-2	.. RESISTOR, THERMAL.	1	
267	PAOZZ	80205	NAS43DD3-124	.. SPACER, SLEEVE.	4	
268	XDOZZ	81996	EAB700D3	.. CLAMP, LOOP.	1	
269	PAOZZ	97499	206-075-545-9	.. SENSOR, TACHOMETER, D U/O PN 206-075-442-11.	1	
270	PAOZZ	97499	206-075-545-1	.. SENSOR, TACHOMETER, D ENGINE RPM	1	
271	PAOZZ	96906	MS25281R13	.. CLAMP, LOOP.	1	
272	PAOZZ	96906	MS35338-42	.. WASHER, LOCK.	4	
273	PAOZZ	96906	MS35489-1	.. GROMMET, NONMETALLIC.	3	
274	XDOZZ	81996	EAB700D8	.. CLAMP, LOOP.	1	
275	XDOZZ	81996	EAB700D5	.. CLAMP, LOOP.	1	
276	MOOZZ	97499	85T4-11-32	.. INSUL TUBING.	1	
277	PAOZZ	96906	MS21042-5	.. NUT, SELF-LOCKING, EX.	1	
278	PAOZZ	88044	AN960PD516	.. WASHER, FLAT.	2	
279	PAOZZ	88044	AN5-6A	.. BOLT, MACHINE.	2	
280	XCFZZ	97499	206-075-465-15	.. CABLE ASSEMBLY.	1	
281	PAOZZ	00779	1-322338-1	.. TERMINAL, LUG.	3	
282	PAOZZ	00779	1-322337-1	.. TERMINAL, LUG.	1	
283	PAFZZ	97499	30-051R10SL3S	.. CONNECTOR, PLUG, ELEC.	2	
284	XDOZZ	96906	MS3406R14S7S	.. CONNECTOR, PLUG, ELEC.	1	
285	MOOZZ	97499	130-005-7-4	.. INSUL TUBE	1	
286	MFFZZ	97499	130-005-4-2	.. INSUL TUBE	V	
287	MOOZZ	97499	130-005-6-2	.. INSUL TUBE	4	
288	PAFZZ	11139	1841-1-5620	.. CONTACT, ELECTRICAL.	9	
289	PAOZZ	71468	CA20309-188	.. CONNECTOR, ELECTRICAL	1	
290	PAOZZ	88937	44HY26254	.. SWITCH, ROTARY USE AFT-CMPL-W-MWO-55-1520-228-30-27.	1	
291	PAOZZ	88044	AN960PD516L	.. WASHER, FLAT.	5	
292	PAOZZ	96906	MS35206-242	.. SCREW, MACHINE.	12	
293	PAOZZ	97499	206-075-529-5	.. FLASHER, THERMAL.	1	
294	PAOZZ	96906	MS24149D1	.. RELAY, ELECTROMAGNET.	1	
295	PAOZZ	96906	MS35489-8	.. GROMMET, NONMETALLIC.	4	
296	PAOZZ	97499	206-075-554-5	.. CABLE SHIELD DETAIL OF KIT 206-704-120-1.	2	
297	PAO00	97499	206-075-333-1	.. SUPPORT ASSY, LIGHT	1	
298	PAOZZ	80205	NAS1031A06	.. NUT, SELF-LOCKING, PL	4	

SECTION II

TM 55-1520-228-23P

(1) ITEM NO	(2) SMR CODE	(3) FSCM	(4) PART NUMBER	(5) DESCRIPTION AND USABLE ON CODES(UOC)	(6) QTY
299	PAOZZ	96906	MS35489-38	. GROMMET, RUBBER.	1
300	XCFZZ	97499	206-075-469-3	. CABLE ASSEMBLY	1
301	MOOZZ	97499	85T4-11-1	.. INSUL TUBE U/O PN 206-075-469-3.	1
302	XDFZZ	97499	120-051-3	.. SPLICE, CONDUCTOR U/O PN 206-075-469-3.	1
303	MOOZZ	97499	130-005-6-4	.. INSUL TUBE U/O PN 206-075-469-3.	4
304	PAOZZ	96906	MS35489-5	. GROMMET, RUBBER.	1
305	PAOZZ	96906	MS35489-18	. GROMMET, NONMETALLIC.	1
306	MFFZZ	97499	206-075-109-23	. BUS BAR	1
307	XCFZZ	97499	206-075-468-17	. CABLE ASSEMBLY	1
308	PAOZZ	81349	JAN1N1124A	.. SEMI CONDUCTOR DEVICE	1
309	PAOZZ	85901	BD13-1	.. BATTERY CONNECTOR A	1
310	MFFZZ	97499	85T4-11-1	.. INSUL TUBE	1
311	PAOZZ	88044	AN737RM30	. CLAMP, HOSE.	2
312	PAOZZ	88044	AN737RN24	. CLAMP, HOSE	2
313	PAOZZ	96906	MS21122-6	. CLAMP, LOOP	2
314	PAOZZ	96906	MS25281R12	. CLAMP, LOOP	1
315	PAOZZ	96906	MS35489-11	. GROMMET, RUBBER	2
316	ACOZZ	97499	206-075-314-27	. TUBE ASSEMBLY	1
317	PAOZZ	97499	10-002-1	.. ADAPTER, BATTERY DRA.	1
318	MOOZZ	97499	206-075-314-29	.. TUBE, RUBBER	1
319	AOOZZ	97499	206-075-314-31	.. TUBE ASSEMBLY.	1
320	PAOZZ	97499	10-002-1	.. ADAPTER, BATTERY DRA	1
321	MOOZZ	97499	206-075-314-33	.. TUBE, RUBBER.	1
322	MFOZZ	97499	206-075-476-1	. TUBE, VENT	1
323	MFOZZ	97499	206-075-475-3	. TUBE, VENT.	1
324	PAOZZ	88044	AN3-4A	. BOLT, MACHINE	4
325	XCODF	97499	206-075-363-1	. BATTERY, STORAGE	1
326	PAOZZ	96906	MS24693S275	. SCREW, MACHINE	2
327	PAOZZ	96906	MS35061	. CONNECTOR, RECEPTAC	1
328	PAOZZ	96906	MS35489-9	. GROMMET, NONMETALLIC	1
329	PAOZZ	96906	MS3420-6	. BUSHING, RUBBER	1
330	PAOZZ	97499	206-075-434-1	. BUSHING, RUBBER	1
331	XCFZZ	97499	206-075-469-1	. CABLE ASSEMBLY U/O PN 206-075-442-1,-3	1
331	XCFZZ	97499	206-075-469-11	. CABLE ASSEMBLY U/O PN 206-075-442-5,-11	1
332	PAOZZ	81349	M5757-23-C02	.. RELAY, ELECTROMAGNET U/O PN 206-075-469-11.	1
333	PAOZZ	96906	MS3126E10-6S	.. CONNECTOR, PLUG, ELEC.	1
334	XDFZZ	97499	120-051-3	.. SPLICE, CONDUCTOR.	2
335	MFFZZ	97499	85T4-6-2	.. INSUL TUBE U/O PN 206-075-469-11.	6
335	MFFZZ	97499	85T4-11-1	.. INSUL TUBE U/O PN 206-075-469-11.	1
336	MFFZZ	97499	130-005-8-4	.. INSUL TUBE	2
337	PAFZZ	97499	30-051R10SL3S	.. CONNECTOR, PLUG, ELEC INTRCH PN MS3406R10SL-3S.	REF
338	MFFZZ	97499	130-005-6-4	.. INSUL TUBE.	2
339	PAFZZ	81349	M39022-01-1753	. CAPACITOR, FIXED, MET U/O PN 206-961-437-1.	1
340	MOOZZ	97499	130-005-6-2	UOC: 58C . TUBING, INSUL U/O PN 206-961-437-1. UOC: 58C	1

SECTION II

TM 55-1520-228-23P C8

(1)	(2)	(3)	(4)	(5)	(6)
ITEM NO	SMR CODE	CAGE CAGE	PART NUMBER	DESCRIPTION AND USABLE ON CODE (UOC)	QTY
341	PAOZZ	96906	MS21919WDG11	.CLAMP, LOOP BHT SERIAL NO.2282 AND SUBSEQUENT UOC:58C	1
342	PAOZZ	88044	AN742-5	.CLAMP, LOOP	1
343	PAOZZ	96906	MS35650-302	.NUT, PLAIN, HEXAGON	4
344	PAOZZ	96906	MS35335-32	.WASHER, LOCK	4
345	PAFZZ	97499	30-126-5AA	.SEMICONDUCTOR DEVIC U/O PN 206-961-437-1	2
346	XCFZZ	97499	206-075-469-5	.CABLE ASSEMBLY	1
347	PAOZZ	96906	MS3126E10-6S	..CONNECTOR, PLUG, ELEC	1
348	XCFZZ	97499	206-075-467-5	.CABLE ASSEMBLY	1
349	PAOZZ	96906	MS3476W12-3S	..CONNECTOR, PLUG, ELEC	1
350	PAOZZ	96906	MS3126E14-19S	..CONNECTOR, PLUG, ELEC	1
350A	PAOZZ	96906	MS3456L10SL3S	..CONNECTOR, PLUG, ELEC	1
351	MOOZZ	96906	MS18029-1S1	.COVER	1
352	PAOZZ	96906	MS27130-7K	.NUT, PLAIN, BLIND RIV	6
353	PAOZZ	88044	AN960PD6L	.WASHER, FLAT	2
354	AOOZZ	88044	AN3033-12	.LIGHT, LH	1
355	PAOZZ	96906	MS24693S30	.SCREW, MACHINE	1
356	AOOZZ	88044	AN3033-13	.LIGHT, NAVIGATIONAL	1
357	PAOZZ	96906	MS24693S30	..SCREW, MACHINE	1
358	PAOZZ	88044	AN3033-9	..LIGHT, NAVIGATION	1
359	PAOZZ	96906	M6363/2-2	..LAMP, INCANDESCENT	1
360	PAOZZ	88044	AN3042-1	..LENS, LIGHT U/O PN AN3033-12	1
360	PAOZZ	88044	AN3042-2	..LENS, LIGHT U/O PN AN3033-12	1
361	PAOZZ	88044	AN889-1	..GASKET	1
362	XCFZZ	97499	206-075-469-7	.CABLE ASSEMBLY	1
363	MFFZZ	97499	85T4-11-1	..INSUL TUBE	2
364	XCFZZ	97499	206-075-469-9	.CABLE ASSEMBLY	1
365	MFFZZ	97499	85T4-11-1	..INSUL TUBE	1
366	PAFZZ	11139	TSE20-01	..TERMINAL JUNCTION B	3
367	PAOZZ	96906	MS35333-36	.WASHER, LOCK	2
367A	PAOZZ	96906	MS35206-217	.SCREW, MACHINE	2
368	AOOZZ	96906	MS25219-13-1683	.LIGHT	1
369	PAOZZ	96906	MS25219-11	..LIGHT, NAVIGATION	1
370	PAOZZ	96906	MS23006-2	..LENS, LIGHT	1
371	PAOZZ	96906	MS35478-1683	..LAMP, INCANDESCENT	1
371A	PAOZZ	72914	A-4861-1	..RETAINER	1
372	PAOZZ	76005	J12313-1	.MOUNT, RESILIENT	1
373	PAOZZ	96906	MS35206-229	.SCREW, MACHINE	2
374	XCOZZ	97499	206-075-453-11	.CABLE ASSEMBLY	1
375	PAOZZ	96906	MS3474W12-3P	..CONNECTOR, RECEPTACL	1
376	PAOZZ	96906	MS35206-243	.SCREW, MACHINE	14
377	PAOZZ	96906	MS24149D1	.RELAY, ELECTROMAGNET U/O PN 206-075-442-11	1
378	PAOZZ	96906	MS35265-28	.SCREW, MACHINE U/O PN 206-075-442-1	1
379	XCFZZ	97499	206-075-229-9	.CABLE ASSEMBLY U/O PN 206-075-442-1, -11	1
380	XDOZZ	96906	MS3450K16S1S	..CONNECTOR, RECEPTACL	1
380	XCOZZ	97499	30-049KK16S1S	..CONNECTOR, RECEPTACL	1

SECTION II

TM 55-1520-228-23P

(1)	(2)	(3)	(4)	(5)	(6)
ITEM NO	SMR CODE	CAGE	PART NUMBER	DESCRIPTION AND USABLE ON CODE (UOC)	QTY
381	PAFZZ	97499	30-010-1	..SPLICE, CONDUCTOR	2
382	MOOZZ	97499	85T4-11-2	..INSUL TUBE	3
383	XCFZZ	97499	206-075-229-3	..CABLE ASSEMBLY U/O PN 206-075-442-1, -11	1
384	PAFZZ	96906	MS3450W16S1P	..CONNECTOR, RECEPTACL	1
384	PAFZZ	96906	MS3450W16S1P	..CONNECTOR, RECEPTACL INTRCH PN MS3406R16S1P	REF
385	PAOZZ	96906	MS24266R12B12SN	..CONNECTOR, PLUG, ELEC	1
386	PAOZZ	96906	MS24149D1	..RELAY, ELECTROMAGNET INTRCH PN 110-077D1	1
387	XCOZZ	97499	33-001-102-3	..SUPPORT INSTL DETAIL OF KIT 206-704-118-1	1
				UOC:58C	
388	PAOZZ	96906	MS21042L3	..NUT, SELF-LOCKING, EX	1
				UOC:58C	
389	PAOZZ	80205	NAS43DD3-32	..SPACER, SLEEVE	1
				UOC:58C	
390	PAOZZ	88044	AN960PD10L	..WASHER, FLAT	1
				UOC:58C	
391	PAOZZ	96906	MS27039-1-16	..SCREW, MACHINE	1
				UOC:58C	
392	PAOZZ	96906	MS25281R3	..CLAMP, LOOP DETAIL OF KIT 206-704-118-1	4
				UOC:58C	
393	XCOZZ	97499	33-001-101-2	..SUPPORT INSTL	1
				UOC:58C	
394	PAOZZ	96906	MS21042L3	..NUT, SELF-LOCKING, EX	1
				UOC:58C	
395	PAOZZ	88044	AN960PD10L	..WASHER, FLAT	1
				UOC:58C	
396	PAOZZ	96906	MS27039-1-08	..SCREW, MACHINE	1
				UOC:58C	
397	XCOZZ	97499	33-001-107B	..SUPPORT INSTL	1
				UOC:58C	
398	PAOZZ	72962	52LHA71-6-82	..BRACKET ASSEMBLY INTRCH PN 90-002-2	REF
				UOC:58C	
399	PAOZZ	88044	AN960PD10L	..WASHER, FLAT	1
				UOC:58C	
400	PAOZZ	96906	MS27039-1-08	..SCREW, MACHINE	1
				UOC:58C	
401	PAOZZ	96906	MS25281R8	..CLAMP, LOOP DETAIL OF KIT 206-704-118-1	1
				UOC:58C	
403	XDOZZ	97499	30-006-4-26	..BUS BAR	1
				UOC:58C	
404	PAOZZ	96906	MS27039-1-33	..SCREW, MACHINE DETAIL OF KIT 206-704-118-1	2
				UOC:58C	
405	PAOZZ	81996	EAB700D16	..CLAMP, LOOP DETAIL OF KIT 206-704-118-1	2
				UOC:58C	

SECTION II			TM 55-1520-228-23P			
(1)	(2)	(3)	(4)	(5)	(6)	
ITEM	SMR	FSCM	PART	DESCRIPTION AND USABLE ON CODES(UOC)	QTY	
NO	CODE		NUMBER			
406	PAOZZ	96906	MS25281R14	. CLAMP, LOOP DETAIL OF KIT 206-704-118-1 UOC: 58C	2	
407	XDOZZ	81996	EAB700D3	. CLAMP, LOOP DETAIL OF KIT 206-704-118-1 UOC: 58C	2	
408	PAOZZ	80205	NAS43DD3-96	. SPACER, SLEEVE DETAIL OF KIT 206-704-118-1 UOC: 58C	2	
409	PAOZZ	96906	MS21042L3	. NUT, SELF-LOCKING, EX DETAIL OF KIT 206-704-118-1 UOC: 58C	2	
410	PAOZZ	11139	TJ11EC2-05	. TERMINAL JUNCTION B U/O PN 206-961-437-1 UOC: 58C	8	
411	XDFZZ	81349	RCR32G621JM	. RESISTOR DETAIL OF KIT 206-704-118-1 UOC: 58C	5	
412	PAOZZ	11139	1841-1-5620	. CONTACT, ELECTRICAL U/O PN 206-961-437-1 UOC: 58C	28	
413	PAOZZ	11139	TJ11E02-01	. TERMINAL JUNCTION B U/O PN 206-961-437-1 UOC: 58C	4	
414	PAOZZ	11139	TJ11E02-02	. TERMINAL JUNCTION B U/O PN 206-961-437-1 UOC: 58C	13	
415	PAOZZ	96906	MS35206-247	. SCREW, MACHINE U/O PN 206-961-437-1 UOC: 58C	6	
416	PAOZZ	97499	140-002-1	. WASHER, FLAT UOC: 58C	6	
417	PAFZZ	11139	JF13E01-03	. RACK, ELECTRONIC JUN U/O PN 206-961-437-1 UOC: 58C	2	
418	XDFZZ	81349	RCR20G152JM	. RESISTOR, FIXED, COMP U/O PN 206-961-437-1 UOC: 58C	4	
419	XDFZZ	81349	RCR20G623JM	. RESISTOR U/O PN 206-961-437-1 UOC: 58C	1	
420	PAFZZ	81349	RCR20G222JS	. RESISTOR, FIXED, COMP U/O PN 206-961-437-1 UOC: 58C	1	
421	PAFZZ	81349	RCR20G470JS	. RESISTOR, FIXED, COMP U/O PN 206-961-437-1 REPLACED BY PN RCR20G910JM UOC: 58C	1	
422	PAFZZ	81349	RCR20G910JM	. RESISTOR, FIXED, COMP U/O PN 206-961-437-1 REPLACES PN RCR20G470JS UOC: 58C	1	
423	PAOZZ	11139	JF13E01-05	. FRAME, MODULE, TERMIN U/O PN 206-961-437-1 UOC: 58C	2	

SECTION II

TM 55-1520-228-23P

(1) ITEM NO	(2) SMR CODE	(3) FSCM	(4) PART NUMBER	(5) DESCRIPTION AND USABLE ON CODES(UOC)	(6) QTY
424	XCFZZ	97499	33-001-001-1	. SUPPORT INSTL DETAIL OF KIT 206-704-118-1..... UOC: 58C	5
425	PAOZZ	96906	MS35207-265	.. SCREW, MACHINE .. UOC: 58C	1
426	PAOZZ	88044	AN960D10L	.. WASHER, FLAT .. UOC: 58C	4
427	PAOZZ	96906	MS35338-43	.. WASHER, LOCK .. UOC: 58C	2
428	PAOZZ	96906	MS35650-302	.. NUT, PLAIN, HEXAGON .. UOC: 58C	1
429	PAOZZ	96906	MS21042L3	.. NUT, SELF-LOOKING, EX. UOC: 58C	1
430	PAOZZ	80205	NAS43DD3-32	. SPACER, SLEEVE USE AFT COMPL W MWO 55-1520-228-50-9..... UOC: 58C	1
431	PAOZZ	96906	MS25281R2	. CLAMP, LOOP DETAIL OF 206-961-437-1 UOC: 58C	1
432	PAOZZ	96906	MS24693-48B	. SCREW, MACHINE DETAIL OF 206-961-437-1 .. UOC: 58C	1
433	PAFZZ	80205	NAS1786CC8-9	. POST, ELECTRICAL-MEC DETAIL OF 206-961-437-1 .. UOC: 58C	1
434	XCFZZ	97499	206-961-437-1C3	. HARNESS ASSY REPLACES 206-961-437-7 .. UOC: 58C	1
435	XCFZZ	97499	206-075-696-3	.. CABLE ASSY..... UOC: 58C	1
436	PAOZZ	96906	MS25181-1	... SPLICE CONDUCTOR .. UOC: 58C	3
437	PAOZZ	11139	1841-1-5620	... CONTACT, ELECTRICAL .. UOC: 58C	18
438	PAOZZ	09922	PBM20-1	... CONNECTOR .. UOC: 58C	6
439	XDOZZ	97499	85T4-7-2	... TUBE, INSUL .. UOC: 58C	V
440	XCFZZ	97499	206-075-696-5	.. CABLE ASSY .. UOC: 58C	1
441	MOOZZ	97499	85T4-6-2	... TUBE, INSUL..... UOC: 58C	V
442	XCFZZ	97499	206-075-696-7	.. CABLE ASSY REPLACED BY PN 206-075-696-17 .. UOC: 58C	1
443	XCFZZ	97499	206-075-696-17	.. CABLE ASSEMBLY DETAIL OF KIT 206-704-118 REPLACES PN 206-075-696-7... UOC: 58C	1
444	MOOZZ	97499	85T4-11-2	... TUBE, INSUL .. UOC: 58C	V
445	PAOZZ	11139	1841-1-5620	... CONTACT, ELECTRICAL DETAIL OF KIT 206-704-118 .. UOC: 58C	3

SECTION II			TM 55-1520-228-23P C8			
(1)	(2)	(3)	(4)	(5)	(6)	
ITEM NO	SMR CODE	FSCM	PART NUMBER	DESCRIPTION AND USABLE ON CODES(UOC)	QTY	
446	XCFZZ	97499	206-075-696-9	..CABLE ASSY	1	
				UOC: 58C		
447	PAOZZ	96906	MS3450W20-27S CONNECTOR, RECEPTACL	1	
				UOC: 58C		
448	PAOZZ	11139	1841-1-5616 CONTACT, ELECTRICAL	2	
				UOC: 58C		
449	PAOZZ	11139	1841-1-5620 CONTACT, ELECTRICAL	1	
				UOC: 58C		
450	PAOZZ	09922	PBM20-1 CONNECTOR	3	
				UOC: 58C		
451	XCFZZ	97499	206-075-696-11	..CABLE ASSY	1	
				UOC: 58C		
452	PAOZZ	96906	MS3367-5-9 STRAP, TIEDOWN, ELECT.	V	
				UOC: 58C		
453	PAOZZ	96906	MS3416-8EN ADAPTER, CABLE CLAMP	3	
				UOC: 58C		
454	PAOZZ	96906	MS3476L12-8S CONNECTOR, PLUG, ELEC.	1	
				UOC: 58C		
455	PAOZZ	96906	MS3416-10EN ADAPTER, CABLE CLAMP	2	
				UOC: 58C		
456	PAOZZ	96906	MS3476W12-10S CONNECTOR, PLUG, ELEC.	2	
				UOC: 58C		
457	PAOZZ	96906	MS3416-12EN ADAPTER, CABLE CLAMP	4	
				UOC: 58C		
458	PAOZZ	96906	MS3416-14EN ADAPTER, CABLE CLAMP	1	
				UOC: 58C		
459	PAOZA	96906	MS3476W8-33S CONNECTOR, PLUG, ELEC	3	
				UOC: 58C		
460	PAOZZ	96906	MS3476W10-6S CONNECTOR, PLUG, ELEC	2	
				UOC: 58C		
461	PAOZZ	96906	MS3476L12-10SW CONNECTOR, PLUG, ELEC	1	
				UOC: 58C		
462	PAOZZ	96906	MS3476L14-19S CONNECTOR, PLUG, ELEC	1	
				UOC: 58C		
463	PAOZZ	11139	DS07-3S CONNECTOR, PLUG, ELEC	1	
				UOC: 58C		
464	PAOZZ	11139	1841-1-5620 CONTACT, ELECTRICAL	38	
				UOC: 58C		
465	PAOZZ	97499	130-026-1 TERMINAL, LUG REPLACES PN 1-322337-0	1	
				UOC: 58C		
466	PAOZZ	97499	130-026-5 TERMINAL, LUG REPLACES PN 1-322338-1	1	
				UOC: 58C		
466A	PAOZZ	81349	MS846TY1CLE WIRE, THERMALCOUPLE	1	
				UOC: 58C		
467	PAOZZ	81349	M7928/5-3 SPLICE, CONDUCTOR	3	
				UOC: 58C		
468	PAOZZ	96906	MS25036-149 TERMINAL, LUG	5	
				UOC: 58C		
469	MOOZZ	97499	130-005-4-2 INSULATION, SLEEVING.	3	
				UOC: 58C		
470	PAOZZ	97499	30-155-22N1 CABLE, ELECTRICAL, SH.	V	
				UOC: 58C		

SECTION II					
(1)	(2)	(3)	(4)	(5)	(6)
ITEM NO	SMR CODE	FSCM	PART NUMBER	DESCRIPTION AND USABLE ON CODES(UOC)	QTY
471	XCOZZ	97499	206-075-696-13	.. CABLE ASSEMBLY REPLACES PN 206-075-696-1 DETAIL OF KIT 206-704-118-1 UOC: 58C	1
472	XCFZZ	97499	206-075-696-19	.. CABLE ASSEMBLY DETAIL OF KIT 206-704-118 UOC: 58C	1
473	PAOZZ	96906	MS25181-1	... SPLICE, CONDUCTOR DETAIL OF KIT 206-704-118 UOC: 58C	1
474	PAOZZ	11139	1841-1-5620	... CONTACT, ELECTRICAL DETAIL OF KIT 206-704-118 UOC: 58C	5
475	PAOZZ	97499	120-090-1	... SOCKET, PLUG-IN ELEC DETAIL OF KIT 206-704-118 UOC: 58C	1
476	XCFZZ	97499	206-075-696-21	.. CABLE ASSEMBLY DETAIL OF KIT 206-704-118 UOC: 58C	1
477	PAOZZ	96906	MS25181-1	... SPLICE, CONDUCTOR DETAIL OF KIT 206-704-118 UOC: 58C	3
478	PAOZZ	09922	PBM20-1	... CONNECTOR DETAIL OF KIT 206-704-118 UOC: 58C	5
478A	XDFZZ	81349	1N5224B	... SEMI CONDUCTOR DEVIC. UOC: 58C	5
479	PAOZZ	96906	MS25181-1	... SPLICE, CONDUCTOR UOC: 58C	1
480	MOOZZ	97499	85T4-6-2	... TUBE, INSULATION UOC: 58C	5
481	PAOZZ	11139	1841-1-5620	... CONTACT, ELECTRICAL UOC: 58C	17
482	XCFZZ	97499	206-075-696-15	.. CABLE ASSEMBLY UOC: 58C	1
483	PAOZZ	96906	MS25036-149	... TERMINAL, LUG UOC: 58C	1
484	XCFZZ	97499	206-075-697-1	.. CABLE ASSY. UOC: 58C	1
485	PAOZZ	11139	1841-1-5620	... CONTACT, ELECTRICAL UOC: 58C	8
486	XCFZZ	97499	206-075-697-3	.. CABLE ASSY. UOC: 58C	1
487	XCFZZ	97499	206-075-697-101	.. CABLE ASSEMBLY REPLACES PN 206-075-697-27 UOC: 58C	1
488	PAOZZ	96906	MS3416-14EN	... ADAPTER, CABLE CLAMP UOC: 58C	2
489	PAOZZ	11139	1841-1-5620	... CONTACT, ELECTRICAL UOC: 58C	8
490	PAOZZ	96906	MS25181-1	... SPLICE, CONDUCTOR DETAIL OF KIT 206-704-118-1	1

SECTION II			TM 55-1520-228-23P			
(1)	(2)	(3)	(4)	(5)	(6)	
ITEM NO	SMR CODE	FSCM	PART NUMBER	DESCRIPTION AND USABLE ON CODES(UOC)	QTY	
491	PAOZZ	96906	MS3476L14-5S	UOC: 58C ... CONNECTOR, PLUG, ELEC.	2	
492	XCFZZ	97499	206-075-697-107	UOC: 58C .. CABLE ASSY REPLACES PN 206-075-697-5 ..	1	
493	PAOZZ	96906	MS3367-5-9	UOC: 58C ... STRAP, TIEDOWN, ELECT	V	
495	PAOZZ	11139	1841-1-5620	UOC: 58C ... CONTACT, ELECTRICAL	16	
496	PAOZZ	96906	MS3476L16-26S	UOC: 58C ... CONNECTOR, PLUG, ELEC.	1	
497	PAOZZ	97499	120-090-1	UOC: 58C ... SOCKET, PLUG-IN ELEC.	2	
498	XCFZZ	97499	206-075-697-7	UOC: 58C .. CABLE ASSY	1	
499	PAOZZ	96906	MS3416-10EN	UOC: 58C .. ADAPTER, CABLE CLAMP	1	
500	PAOZZ	96906	MS3476L10-6S	UOC: 58C ... CONNECTOR, PLUG, ELEC.	1	
501	XCFZZ	97499	206-075-697-109	UOC: 58C .. CABLE ASSY REPLACES PN 206-075-697-9 ..	1	
502	PAOZZ	11139	1841-1-5620	UOC: 58C ... CONTACT, ELECTRICAL	9	
503	PAOZZ	96906	MS25036-149	UOC: 58C ... TERMINAL, LUG.	3	
504	XCFZZ	97499	206-075-697-111	UOC: 58C .. CABLE ASSY REPLACES PN 206-075-697-11 ..	1	
505	PAFZZ	11139	TSE20-01	UOC: 58C ... SPLICE, CONDUCTOR	2	
506	PAOZZ	11139	1841-1-5620	UOC: 58C ... CONTACT, ELECTRICAL	2	
507	XCFZZ	97499	206-075-697-13	UOC: 58C .. CABLE ASSY	1	
508	PAOZZ	11139	1841-1-5620	UOC: 58C ... CONTACT, ELECTRICAL	5	
509	XCFZZ	97499	206-075-697-15	UOC: 58C .. CABLE ASSY	1	
510	PAOZZ	11139	1841-1-5620	UOC: 58C ... CONTACT, ELECTRICAL	6	
511	XCFZZ	97499	206-075-697-29	UOC: 58C .. CABLE ASSEMBLY DETAIL OF KIT 206-704-118-1 ..	1	
512	PAOZZ	96906	MS25181-1	UOC: 58C ... SPLICE, CONDUCTOR DETAIL OF KIT 206-704-118-1 ..	2	
513	PAOZZ	96906	MS25036-102	UOC: 58C ... TERMINAL, LUG DETAIL OF KIT 206-704-118-1 ..	1	
514	XCFZZ	97499	206-075-697-17	U O C : 5 8 C .. CABLE ASSY	1	

SECTION II			TM 55-1520-228-23P		(5)	(6)
(1) ITEM NO	(2) SMR CODE	(3) FSCM	(4) PART NUMBER	DESCRIPTION AND	USABLE ON CODES(UCC)	QTY
515	PAOZZ	11139	1841-1-5620	UOC: 58C ... CONTACT, ELECTRICAL		1
516	XCFZZ	97499	206-075-697-103	UOC: 58C ... CABLE ASSY		1
517	PAFZZ	81349	M5594/1-2	UOC: 58C ... SWITCH, TOGGLE		1
518	PAOZZ	96906	MS25036-103	UOC: 58C ... TERMINAL, LUG		1
519	PAOZZ	96906	MS25181-1	UOC: 58C ... SPLICE, CONDUCTOR		2
520	MOOZZ	97499	130-005-3-1	UOC: 58C ... INSUL TUBE		3
521	MFOZZ	97499	130-005-4-1	UOC: 58C ... INSUL TUBE		1
522	XCFZZ	97499	206-075-697-105	UOC: 58C ... CABLE ASSY		1
523	PAFZZ	11139	TSE20-01	UOC: 58C ... TERMINAL JUNCTION B		1
524	MFOZZ	97499	130-005-3-1	UOC: 58C ... INSUL TUBE		1
525	XCFZZ	97499	206-075-697-19	UOC: 58C ... CABLE ASSY		1
526	PAOZZ	96906	MS25036-149	UOC: 58C ... TERMINAL, LUG		2
527	XCFZZ	97499	206-075-697-21	UOC: 58C ... CABLE ASSY		1
528	PAOZZ	11139	1841-1-5620	UOC: 58C ... CONTACT, ELECTRICAL		11
529	PAOZZ	96906	MS25036-149	UOC: 58C ... TERMINAL, LUG		2
530	XCFZZ	97499	206-075-758-1	UOC: 58C ... ELECTRICAL INSTL U/O PN 206-961-437-1.		1
531	PAOZZ	96906	MS35489-9	UOC: 58C ... GROMMET, NONMETALLIC		1
532	PAOZZ	96906	MS27039-1-10	UOC: 58C ... SCREW, MACHINE		2
533	PAOZZ	97499	140-004-3	UOC: 58C ... WASHER		8
534	PAOZZ	88044	AN960PD10L	UOC: 58C ... WASHER, FLAT.		2
535	XCOZZ	97499	206-075-758-3	U O C : 5 8 C ... PANEL ASSEMBLY		1
536	XDOZZ	96906	MS3320-5	UOC: 58C ... CIRCUIT BREAKER		5
537	XDOZZ	97499	30-006-2-26	UOC: 58C ... BUS BAR		2
538	PAOZZ	97499	100-046S32D2	UOC: 58C ... BUTTON, PLUG		2
539	PBOZZ	97499	206-075-757-1	UOC: 58C ... PANEL ASSEMBLY, CIR C		1

SECTION II				TM 55-1520-228-23P	
(1)	(2)	(3)	(4)	(5)	(6)
ITEM NO	SMR CODE	FSCM	PART NUMBER	DESCRIPTION AND USABLE ON CODES(UOC)	QTY
540	PAOZZ	96906	MS21075L3 NUT, SELF-LOCKING, PL UOC: 58C	2
541	PAOZZ	96906	MS35207-259	. SCREW, MACHINE U/O PN 206-961-437-101. UOC: 58C	2
542	PAOZZ	96906	MS35206-243	. SCREW, MACHINE U/O PN 206-961-437-101. UOC: 58C	5
543	PAOZZ	88044	AN960PD10L	. WASHER, FLAT DETAIL OF 206-961-437-101 UOC: 58C	26
544	PAOZZ	88044	AN960PD8L	. WASHER, FLAT U/O PN 206-961-407-101 UOC: 58C	5
545	XDOZZ	97499	209-075-575-1	. BRACKET U/O PN 206-961-437-101 UOC: 58C	3
546	PAOZZ	96906	MS35207-261	. SCREW, MACHINE U/O PN 206-961-437-101 UOC: 58C	20
547	PAOZZ	96906	MS25281R5	. CLAMP, LOOP DETAIL OF KIT 206-704-118-1 UOC: 58C	3
548	XCOZZ	97499	33-001-102-1	. SUPPORT INSTL DETAIL OF KIT 206-704-118-1 UOC: 58C	2
549	PAOZZ	96906	MS27039-1-12	. . SCREW, MACHINE UOC: 58C	1
550	PAOZZ	80205	NAS43DD3-16	. . SPACER, SLEEVE UOC: 58C	1
551	PAOZZ	88044	AN960PD10L	. . WASHER, FLAT UOC: 58C	1
552	PAOZZ	96906	MS21042L3	. . NUT, SELF-LOCKING, EX UOC: 58C	1
553	PAOZZ	97499	212-075-962-1	. POWER SUPPLY U/O PN 206-961-437-101. UOC: 58C	2
554	PAOZZ	96906	MS35207-265	. SCREW, MACHINE DETAIL OF KIT 206-704-118-1 UOC: 58C	2
555	PAOZZ	80205	NAS43DD3-20	. SPACER, SLEEVE DETAIL OF KIT 206-704-118-1 UOC: 58C	2
556	PAOZZ	10109	4069091-01	. TRANSFORMER, POWER A DETAIL OF KIT 206-704-118-1 ALTERNATE FOR PN 58-0003-1. UOC: 58C	1
557	XDFZZ	97499	206-075-555-105	. PANEL ASSY, PEDESTAL DETAIL OF 206-961-437-1 REPLACES 206-075-694-1. UOC: 58C	1
558	XDFZZ	97499	206-075-555-107	. . PANEL REPLACES 206-075-694-3 UOC: 58C	1
559	XDFZZ	97499	206-075-555-101	. PANEL ASSY, PEDESTAL DETAIL OF 206-961-437-1	1

SECTION II			TM 55-1520-228-23P C8		
(1)	(2)	(3)	(4)	(5)	(6)
ITEM NO	SMR CODE	FSCM	PART NUMBER	DESCRIPTION AND USABLE ON CODES(UOC)	QTY
560	XDFZZ	97499	206-075-555-103	UOC: 58C . . . PANEL	1
561	PAOZZ	99699	E610-1023	UOC: 58C . . . RELAY, ARMATURE	3
562	PAOZZ	96906	MS25041-4	UOC: 58C . . . LIGHT, INDICATOR U/O PN 206-961-451-1 OBS AFT CMPL W MW055-1520-228-50-30	2
563	XDOZZ	96906	MS90335-3	UOC: 58C . . . CONNECTOR, RECEPT U/O PN 206-961-451-1 OBS AFT CMPL W MW055-1520-228-50-30 and MW0 1-1520-228-0-38	1
564	PBOZZ	97499	206-075-699-3	UOC: 58C . . . PANEL, INDICATING, LI . . . REPLACES 206-075-699-1 OBS AFT CMPL W MW055-1520-228-50-30 U/O PN 206-961-451-1	1
565	XCFZZ	97499	206-075-687-101	UOC: 58C . . . CABLE ASSY, ELEC U/O PN 206-961-451-1 OBS AFT CMPL W MW055-1520-228-50-30	1
566	PAFZZ	11139	TSE20-01	UOC: 58C . . . TERMINAL JUNCTION B U/O PN 206-961-451-1 OBS AFT CMPL W MW055-1520-228-50-30	3
567	M0OZZ	97499	85T4-6-32	UOC: 58C . . . TUBE, INSULATING U/O PN 206-961-451-1 OBS AFT CMPL W MW055-1520-228-50-30	1
568	PAOZZ	11139	1841-1-5620	UOC: 58C . . . CONTACT, ELECTRICAL U/O PN 206-961-451-1 OBS AFT CMPL W MW055-1520-228-50-30	3
569	XDOZZ	96906	MS3320-5	UOC: 58C . . . CIRCUIT BREAKER U/O PN 206-961-451-1 OBS AFT CMPL W MW055-1520-228-50-30	1
570	PAOZZ	96906	MS27039-1-16	UOC: 58C . . . SCREW, MACHINE U/O PN 206-961-451-1 OBS AFT CMPL W MW055-1520-228-50-30	5
571	PAOZZ	80205	NAS43DD3-32	UOC: 58C . . . SPACER, SLEEVE U/O PN 206-961-451-1 OBS AFT W MW055-1520-228-50-30	5
572	PAOZZ	88044	AN960PD10L	UOC: 58C . . . WASHER, FLAT U/O PN 206-961-451-1 OBS AFT CMPL W MW055-1520-228-50-30	13
573	PAOZZ	96906	MS25281R5	UOC: 58C . . . CLAMP, LOOP U/O PN 206-961-451-1 OBS AFT CMPL W MW055-1520-228-50-30	4
574	PAOZZ	96906	MS21042L3	UOC: 58C . . . NUT, SELF-LOCKING, EX U/O PN 206-961-451-1 OBS AFT CMPL W MW055-	6

SECTION II			TM 55-1520-228-23P			
(1)	(2)	(3)	(4)		(5)	(6)
ITEM NO	SMR CODE	FSCM	PART NUMBER	DESCRIPTION AND USABLE ON CODES(UOC)		QTY
				1520-228-50-30		
				UOC: 58C		
575	PAOZZ	88044	AN960D10L	. WASHER, FLAT U/O PN 206-961-451-1		2
				OBS AFT CMPL W MWO55-1520-228-50-30.		
				UOC: 58C		
576	PAOZZ	96906	MS35338-43	. WASHER, LOCK U/O PN 206-961-451-1		1
				OBS AFT CMPL W MWO55-1520-228-50-30.		
				UOC: 58C		
577	PAOZZ	96906	MS27039-1-08	. SCREW, MACHINE U/O PN 206-961-451-		6
				1 OBS AFT CMPL W MWO55-1520-228-50-		
				30.		
				UOC: 58C		
578	PAOZZ	96906	MS25281R8	. CLAMP, LOOP U/O PN 206-961-451-1		3
				OBS AFT CMPL W MWO55-1520-228-50-30.		
				UOC: 58C		
579	XCFZZ	97499	206-075-687-1	. CABLE ASSY U/O PN 206-961-451-1		1
				REPLACED BY PN 206-075-687-1		
				OBS AFT CMPL W MWO55-1520-228-50-		
				30.		
				UOC: 58C		
579	XCFZZ	97499	206-075-687-7	. CABLE ASSEMBLY U/O PN 206-961-451-		1
				1 OBS AFT CMPL W MWO55-1520-228-50-		
				30 RPLS PN 206-075-687-1		
				UOC: 58C		
580	PAOZZ	11139	1841-1-5620	. CONTACT, ELECTRICAL U/O PN 206-		22
				961-451-1 OBS AFT CMPL W MWO55-		
				1520-228-50-30		
				UOC: 58C		
581	PAOZZ	96906	MS3416-12EN	. ADAPTER, CABLE CLAMP U/O PN 206-		3
				961-451-1 OBS AFT CMPL W MWO55-		
				1520-228-50-30		
				UOC: 58C		
582	PAOZZ	96906	MS3474L12-10S	. CONNECTOR, RECEPTACL U/O PN 206-		1
				961-451-1 OBS AFT CMPL W MWO55-		
				1520-228-50-30		
				UOC: 58C		
583	PAOZZ	96906	MS3476W12-10S	. CONNECTOR, PLUG, ELEC U/O PN 206-		2
				961-451-1 OBS AFT CMPL W MWO55-		
				1520-228-50-30.		
				UOC: 58C		
584	PAOZZ	97499	120-076-3	. SOCKET, PLUG-IN ELEC U/O PN 206-		1
				961-451-1 OBS AFT CMPL W MWO55-		
				1520-228-50-30		
				UOC: 58C		
585	XDOZZ	97499	85T4-7-2	. TUBE, INSUL U/O PN 206-961-451-1		6
				OBS AFT CMPL W MWO55-1520-228-50-30.		
				UOC: 58C		
586	PAOZZ	96906	MS35206-228	. SCREW, MACHINE U/O PN 206-961-451-		4
				1 OBS AFT CMPL W MWO55-1520-228-50-		
				30.		
				UOC: 58C		
587	PAOZZ	88044	AN960PD6L	. WASHER, FLAT U/O PN 206-961-451-1		4

SECTION II			TM 55-1520-228-23P			
(1)	(2)	(3)	(4)	(5)	(6)	
ITEM NO	SMR CODE	FSCM	PART NUMBER	DESCRIPTION AND USABLE ON CODES(UOC)	QTY	
588	PAOZZ	97499	209-075-371-1	OBS AFT CMPL W MW055-1520-228-50-30. UOC: 58C . RELAY, ELECTROMAGNET U/O PN 206-961-451-1 OBS AFT CMPL W MW055-1520-228-50-30 INTRCH VENDOR PN 1600-S937(02289) AND 833-00093(27233).	1	
588	PAFZZ	00026	A001-S130	UOC: 58C RELAY, TIME DELAY INTRCHG WITH PN 209-075-371-1	REF	
589	PAOZZ	97499	30-037-5	UOC: 58C . SEMI CONDUCTOR DEVIC U/O PN 206-561-451-1 OBS AFT CMPL W MW055-1520-228-50-30 DETAIL OF KIT 206-704-127-1.	1	
590	PAOZZ	96906	MS35206-215	UOC: 58C . SCREW, MACHINE U/O PN 206-961-451-1 OBS AFT CMPL W MW055-1520-228-50-30 DETAIL OF KIT 206-704-127-1.	2	
591	PAOZZ	96906	MS14151-1	UOC: 58C . WASHER, FLAT U/O PN 206-961-451-1 OBS AFT CMPL W MW055-150-228-50-30 DETAIL OF KIT 206-704-127-1.	2	
592	PAOZZ	96906	MS21042-06	UOC: 58C . NUT, SELF-LOCKING, EX U/O PN 206-961-451-1 OBS AFT CMPL W MW055-1520-228-50-30 DETAIL OF KIT 206-704-127-1.	2	
593	M0OZZ	96906	MS27212-1-2	UOC: 58C . TERMINAL BOARD U/O PN 206-961-451-1 OBS AFT CMPL W MW055-1520-228-50-30 DETAIL OF KIT 206-704-127-1.	1	
594	PAOZZ	96906	MS3373A1	UOC: 58C . INSULATOR, WASHER U/O PN 206-961-451-1 OBS AFT CMPL W MW055-1520-228-50-30 DETAIL OF KIT 206-704-127-1.	2	
595	PAOZZ	88044	AN960PD4L	UOC: 58C . WASHER, FLAT U/O PN 206-961-451-1 OBS AFT CMPL W MW055-1520-228-50-30 DETAIL OF KIT 206-704-127-1.	2	
596	PAOZZ	096906	MS21042L04	UOC: 58C . NUT, SELF-LOCKING, EX U/O PN 206-961-451-1 OBS AFT CMPL W MW055-1520-228-50-30 DETAIL OF KIT 206-704-127-1.	2	
597	PAOZZ	97499	110-128-1	UOC: 58C . RELAY, ARMATURE U/O PN 206-961-451-1 OBS AFT CMPL W MW055-1520-228-50-30 INTRCH VENDOR PN E210-1203(99699) AND J-D4L-050(35344).	1	

SECTION II			TM 55-1520-228-23P		
(1)	(2)	(3)	(4)	(5)	(6)
ITEM NO	SMR CODE	FSCM	PART NUMBER	DESCRIPTION AND USABLE ON CODES(UOC)	QTY
598	XDOZZ	97499	209-075-622-1	. BRACKET, ELECTRICAL U/O PN 206-961-451-1 OBS AFT CMPL W MWO55-1520-228-50-30 DETAIL OF KIT 206-704-127-1 UOC: 58C	1
599	XCOZZ	97499	33-001-001-1	. SUPPORT INSTL U/O PN 206-961-451-1 OBS AFT CMPL W MWO55-1520-228-50-30 DETAIL OF KIT 206-704-127-1 . . . UOC: 58C	1
600	PAOZZ	96906	MS35207-265	. . SCREW, MACHINE U/O PN 206-961-451-1 OBS AFT CMPL W MWO55-1520-228-50-30 DETAIL OF KIT 206-704-127-1 . . . UOC: 58C	1
601	PAOZZ	88044	AN960D10L	. . WASHER, FLAT U/O PN 206-961-451-1 OBS AFT CMPL W MWO55-1520-228-50-30 DETAIL OF KIT 206-704-127-1 . . . UOC: 58C	4
602	PAOZZ	96906	MS35338-43	. . WASHER, LOCK U/O PN 206-961-451-1 OBS AFT CMPL W MWO55-1520-228-50-30 DETAIL OF KIT 206-704-127-1 . . . UOC: 58C	2
603	PAOZZ	96906	MS35650-302	. . NUT, PLAIN, HEXAGON U/O PN 206-961-451-1 OBS AFT CMPL W MWO55-1520-228-50-30 DETAIL OF KIT 206-704-127-1 UOC: 58C	1
604	PAOZZ	96906	MS21042L3	. . NUT, SELF-LOCKING, EX U/O PN 206-961-451-1 OBS AFY CMPL W MWO55-1520-228-50-30 DETAIL OF KIT 206-704-127-1 UOC: 58C	1
605	XDOZZ	81996	EAB700D8	. CLAMP, LOOP U/O PN 206-961-451-1 OBS AFT CMPL W MWO55-1520-228-50-30 DETAIL OF KIT 206-704-127-1 UOC: 58C	2
606	PAOZZ	96906	MS27039-1-12	. SCREW, MACHINE U/O PN 206-961-451-1 OBS AFT CMPL W MWO55-1520-228-50-30 DETAIL OF KIT 206-704-127-1 . . . UOC: 58C	1
607	PAOZZ	96906	MS25281R4	. CLAMP, LOOP U/O PN 206-961-451-1 OBS AFT CMPL W MWO55-1520-228-50-30 DETAIL OF KIT 206-704-127-1 UOC: 58C	14
608	PAOZZ	80205	NAS43DD3-16	. SPACER, SLEEVE U/O PN 206-961-451-1 OBS AFT CMPL W MWO55-1520-228-50-30 DETAIL OF KIT 206-704-127-1 . . . UOC: 58C	1
609	XCFZZ	97499	206-075-687-5	. CABLE ASSY U/O PN 206-961-451-1 OBS AFT CMPL W MWO55-1520-228-50-30 DETAIL OF KIT 206-704-127-1 UOC: 58C	1
610	PAOZZ	96906	MS3416-12EN	. . ADAPTER, CABLE CLAMP	2

SECTION II					
(1) ITEM NO	(2) SMR CODE	(3) FSCM	(4) PART NUMBER	(5) DESCRIPTION AND USABLE ON CODES(UOC)	(6) QTY
611	PAOZZ	96906	MS3474L12-10S	UOC: 58C .. CONNECTOR, RECEPTACL	1
612	PAOZZ	96906	MS3474L12-10P	UOC: 58C .. CONNECTOR, RECEPTACL	1
613	XCFZZ	97499	206-704-117-3	UOC: 58C .. CABLE ASSY DETAIL OF KIT 206-704-117-1	1
614	XDOZZ	97499	30-014-1	UOC: 58C .. CIRCUIT BREAKER	1
615	PAOZZ	96906	MS3416-14EN	UOC: 58C .. ADAPTER, CABLE CLAMP	2
616	PAOZZ	96906	MS3474L14-19S	UOC: 58C .. CONNECTOR, RECEPTACL	1
617	PAOZZ	96906	MS3476W14-15S	UOC: 58C .. CONNECTOR, PLUG, ELEC	1
618	PAOZZ	96906	MS25281R5	UOC: 58C .. CLAMP, LOOP DETAIL OF KIT 206-704-117-1	1
619	PAOZZ	96906	MS25281R6	UOC: 58C .. CLAMP, LOOP DETAIL OF KIT 206-704-117-1	2
620	PAOZZ	96906	MS25281R3	UOC: 58C .. CLAMP, LOOP DETAIL OF KIT 206-704-117-1	1
621	XCFZZ	97499	206-704-117-5	UOC: 58C .. CABLE ASSY DETAIL OF KIT 206-704-117-1	1
622	PAOZZ	96906	MS3416-14EN	UOC: 58C .. ADAPTER, CABLE CLAMP	1
624	PAOZZ	97499	30-175-5S	UOC: 58C .. CONNECTOR, PLUG, ELEC.	1
625	XCOZZ	97499	206-075-697-23	UOC: 58C .. CABLE ASSEMBLY DETAIL OF KIT 206-704-118-1	1
626	PAOZZ	96906	MS25181-1	UOC: 58C .. SPLICE, CONDUCTOR	1
627	XCOZZ	97499	206-075-697-25	UOC: 58C .. CABLE ASSEMBLY	1
628	PAOZZ	96906	MS25181-1	UOC: 58C .. SPLICE, CONDUCTOR	2
629	XCOZZ	97499	206-961-064-1	UOC: 58C .. MODIFICATION, ELECT. DETAIL OF KIT 206-704-120-1	1
630	XCOZZ	97499	206-961-064-3	.. CABLE ASSEMBLY DETAIL OF KIT 206-704-120-1	1
631	PAOZZ	96906	MS25036-102	.. TERMINAL, LUG DETAIL OF KIT 206-704-120-1	3
632	PAOZZ	96909	MS25036-103	.. TERMINAL, LUG DETAIL OF KIT 206-704-120-1	1
633	PAOZZ	96906	MS25036-149	.. TERMINAL, LUG DETAIL OF KIT 206-704-120-1	2
634	PAOZZ	96906	MS3320-2	.. CIRCUIT BREAKER DETAIL OF KIT	1

SECTION II			TM 55-1520-228-23P C8		(5)	(6)
(1) ITEM NO	(2) SMR CODE	(3) FSCM	(4) PART NUMBER	DESCRIPTION AND USABLE ON CODES(UOC)	QTY	
635	PAOZZ	96906	MS25281R2	206-704-120-1 .. CLAMP, LOOP DETAIL OF KIT 206-704-120-1	1	
636	PAOZZ	96906	MS26574-1	.. CIRCUIT BREAKER DETAIL OF KIT 206-704-120-1	1	
637	MFOZZ	97499	30-006-4-26	206-704-120-1 .. CONNECTOR, BUS BAR DETAIL OF KIT 206-704-120-1	1	
638	XCOZZ	97499	33-001-002-1	.. SUPPORT INSTL DETAIL OF KIT 206-704-120-1	1	
639	PAOZZ	96906	MS21042L3	.. NUT, SELF-LOCKING, EX DETAIL OF KIT 206-704-120-1	1	
640	PAOZZ	96906	MS35338-43	.. WASHER, LOCK DETAIL OF KIT 206-704-120-1	1	
641	PAOZZ	88044	AN960D10L	.. WASHER, FLAT DETAIL OF KIT 206-704-120-1	3	
642	PAOZZ	96906	MS27039-1-08	.. SCREW, MACHINE DETAIL OF KIT 206-704-120-1	1	
643	XCOZZ	97499	33-001-102-7	.. SUPPORT INSTL UOC: 58C	1	
644	PAOZZ	96906	MS21042L3	.. NUT, SELF-LOCKING, EX. UOC: 58C	1	
645	PAOZZ	88044	AN960PD10L	.. WASHER, FLAT. UOC: 58C	1	
646	PAOZZ	80205	NAS43DD3-64	.. SPACER, SLEEVE UOC: 58C	1	
647	PAOZZ	96906	MS27039-1-24	.. SCREW, MACHINE UOC: 58C	1	
648	MFOZZ	81996	1560-OH58-118-2	.. TRAY, METAL	1	
649	MOOZZ	81996	1560-OH58-118-3	.. PAD, FELT	1	
650	MOOZZ	81996	1560-OH58-118-4	.. WASHER, SYNTHANE	4	
651	PAOZZ	81996	EGD-0930-3	.. NVG POSITION LIGHT USE AFT CMPL W MWO55-1520-228-50-31 AND MWO55-1520-228-50-32	1	
652	PAOZZ	96906	MS51957-18	.. SCREW	10	
653	PAOZZ	88044	AN960PD3L	.. WASHER, FLAT USE AFT CMPL W MWO55-1520-228-50-31 AND MWO55-1520-228-50-32	2	
654	PAOZZ	96906	MS21069-04K	.. NUT, SELF-LOCKING, PL USE AFT CMPL W MWO55-1520-228-50-31 AND MWO55-1520-228-50-32	2	
655	PAOZZ	96906	MS23006-1	.. LENS, LIGHT 1520-228-50-32	1	
655A	PAOZZ	11815	RV571A-3-2	.. RIVET	10	
656	PAOZZ	96906	MS20169-L04	.. NUT, SELF-LOCKING, PL USE AFT CMPL W MWO55-1520-228-50-31 AND MWO55-1520-228-50-32	2	
657	PAOZZ	96906	MS25226-2-2	.. BUS, CONDUCTOR USE AFT CMPL W MWO55-1520-228-50-31 AND MWO55-1520-228-50-32	1	
658	MOOZZ	96906	MS27212-1-20	.. TERMINAL BOARD, MAKE FROM NSN 5940-00-950-1610	10	

SECTION II					
(1)	(2)	(3)	(4)	(5)	(6)
ITEM NO	SMR CODE	FSCM	PART NUMBER	DESCRIPTION AND USABLE ON CODES(UOC)	QTY
659	M00ZZ	96906	MS18029-11S20	.. COVER, TERMINAL BCAR MAKE FRM NSN5940-00-082-4642 USE AFT CMPL W MW055- 1520-228-50-31 AND MW055-1520-228- 50-32	1
660	PA0ZZ	81996	1560-0H6-278-2	. GOOSENECK USE AFT CMPL W MW055- 1520-228-50-31 AND MW055-1520-228- 50-32	1
661	PA0ZZ	96906	MS27130-S99K	.. NUT, PLAIN, BLIND RIV USE AFT CMPL W MW055-1520-228-50-31 AND MW055- 1520-228-50-32	2
662	PA0ZZ	96906	MS27039-1-18	.. SCREW, MACHINE USE AFT CMPL W MW055-1520-228-50-31 AND MW055-1520- 228-50-32	2
663	PA0ZZ	96906	MS35338-43	.. WASHER, LOCK USE AFT CMPL W MW055- 1520-228-50-31 AND MW055-1520-228- 50-32	2

END OF FIGURE

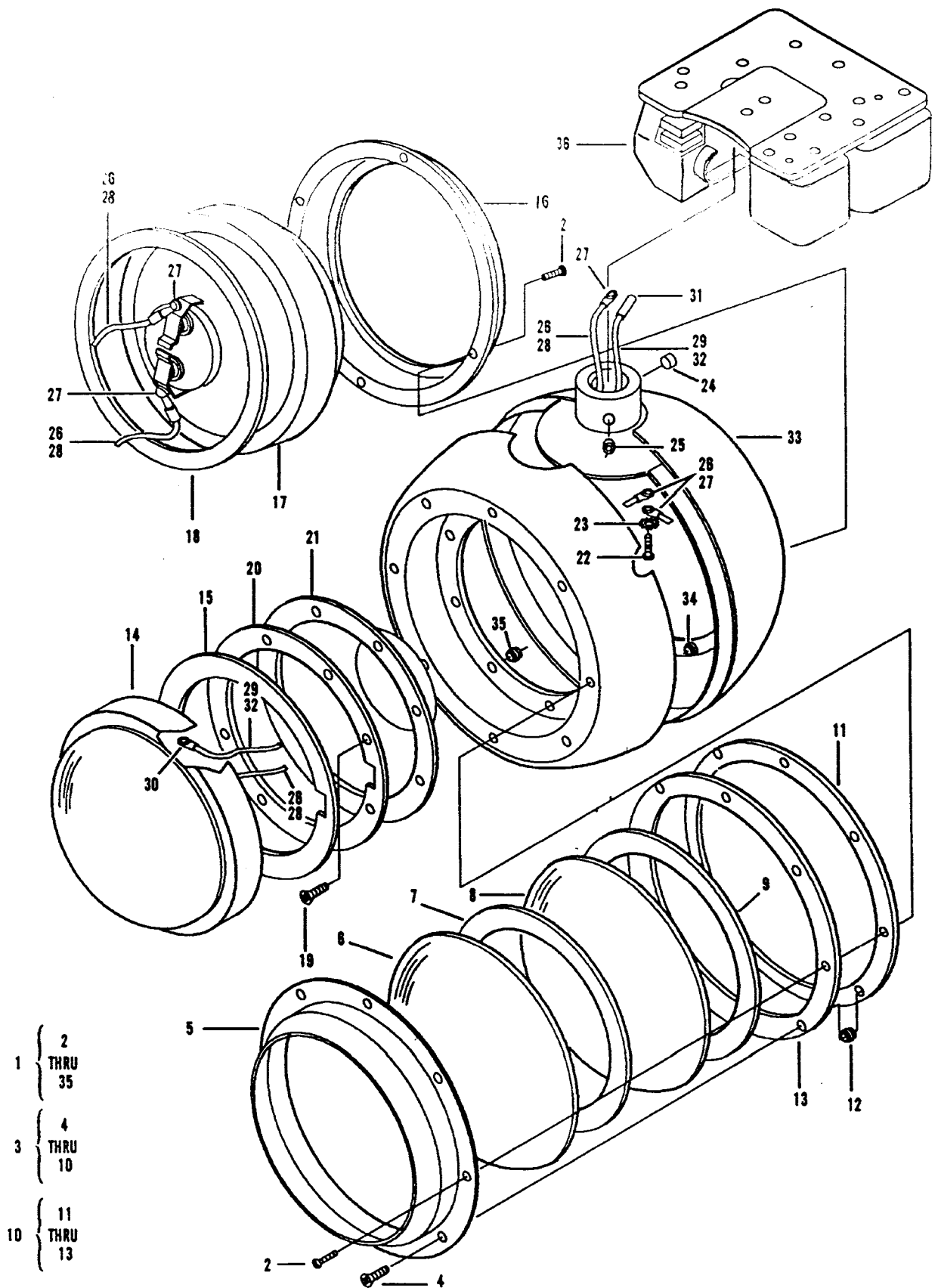

Figure 79A Searchlight, Ir/White

SECTION II					
(1) ITEM NO	(2) SMR CODE	(3) FSCM	(4) PART NUMBER	(5) DESCRIPTION AND USABLE ON CODES(UOC)	(6) QTY
GROUP 09 ELECTRICAL SYSTEMS					
FIGURE 79A SEARCHLIGHT, IR/WHITE SEE FIG. 79 FOR NHA, 930-500-50-1					
1	PA000	22973	930-510-00	CANOPY ASSY, DUAL	1
2	PA0ZZ	96906	MS51957-288	. SCREW, PAN, HD	3
3	PB000	22973	930-515-00	. LENS ASSY, IR	1
4	PA0ZZ	22973	350-073-00	.. SCREW	4
5	PA0ZZ	22973	930-537-02	.. RING, LENS SUPPORT	1
6	PA0ZZ	22973	930-512-00	.. LENS, COVER	1
7	PA0ZZ	22973	930-538-00	.. GASKET	1
8	PA0ZZ	22973	930-513-00	.. LENS, IR	1
9	PA0ZZ	22973	930-539-00	.. GASKET, IR LENS	1
10	PA000	22973	930-535-02	.. RETAINER ASSY, LENS	1
11	PA0ZZ	22973	930-536-00	... SEAL	1
12	PA0ZZ	22973	332-012-00	... INSERT	4
13	PA0ZZ	22973	930-534-00/01	... RETAINER, IR LENS	1
14	PA0ZZ	08806	4626	LAMP, INCONDESCENT	1
15	PA0ZZ	22973	930-544-00	GASKET, IR BULB	1
16	PA0ZZ	22973	923-542-02	RETAINER, WHITE BULB	1
17	PA0ZZ	08806	4596	LAMP, INCONDESCENT	1
18	PA0ZZ	22973	930-544-10	GASKET, WHITE BULB	1
19	PA0ZZ	22973	330-023-00	SCREW	8
20	PA0ZZ	22973	930-508-00/01	RETAINER, SEAL	1
21	PA0ZZ	22973	930-553-00	SEAL, LIGHT	1
22	PA0ZZ	22973	330-029-00	SCREW	1
23	PA0ZZ	22973	334-006-00/01	WASHER	1
24	PA0ZZ	96906	MS51045-40	SETSCREW	1
25	PA0ZZ	96906	MS51021-43	SETSCREW	2
26	A0000	22973	930-564-00	LEAD, POWER & GROUND	3
27	PA0ZZ	22973	405-017-00	. TERMINAL	2
28	M00ZZ	22973	401-020-00	. LAMP, INCONDESCENT	1
29	A0000	22973	930-562-00	LEAD, IR LIGHT	1
30	PA0ZZ	22973	405-017-00	. TERMINAL	1
31	PA0ZZ	22973	405-014-00	. SPLICE, BUTT	1
32	M00ZZ	22973	401-020-00	. WIRE, MAKE FROM MIL-W-25038/1806- 16-9	1
33	XD000	22973	930-503-02	HOUSING ASSY, DUAL	1
34	PA0ZZ	22973	332-012-00	. INSERT	8
35	PA0ZZ	22973	332-013-00	. INSERT	8
36	PAFFF	22973	932-010-00	MOTOR ASSY, DUAL SEE FIG 79B FOR . BREAKDOWN	1

END OF FIGURE

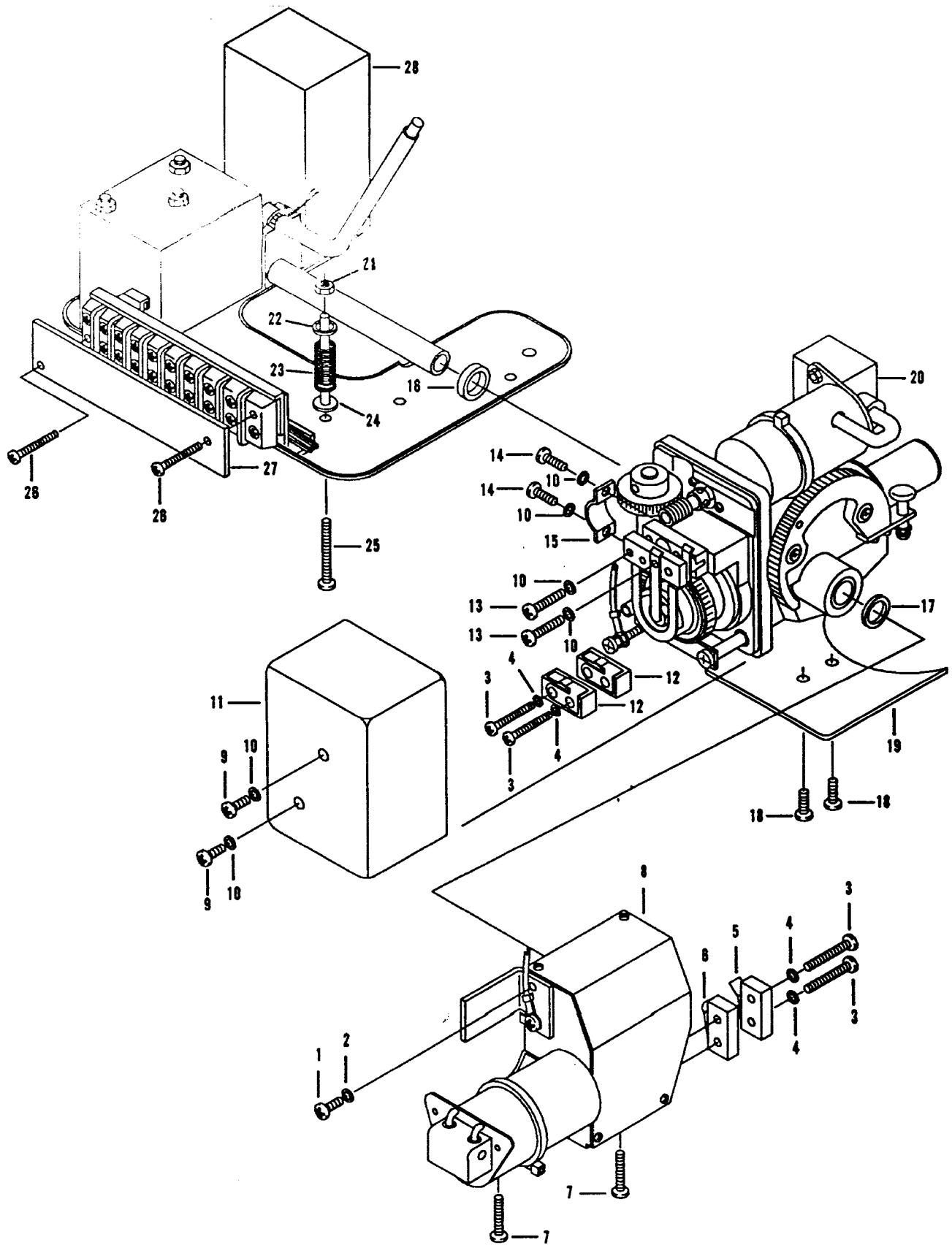

Figure 79B Motor Assembly, Dual

SECTION II					
(1)	(2)	(3)	(4)	(5)	(6)
ITEM	SMR	FSCM	PART	DESCRIPTION AND USABLE ON CODES(UOC)	QTY
NO	CODE		NUMBER		
GROUP 09 ELECTRICAL SYSTEMS					
FIGURE 79B MOTOR ASSEMBLY, DUAL					
SEE FIG. 79A FOR NHA, 932-010-00					
1	PAFZZ	22973	350-069-00	SCREW	2
2	PAFZZ	22973	350-274-00	LOCKWASHER	2
3	PAFZZ	22973	350-063-00	SCREW	2
4	PAFZZ	22973	350-271-00	LOCKWASHER	2
5	PBFZZ	22973	404-030-00	ACTUATOR	1
6	PBFZZ	22973	404-031-00	ACTUATOR	1
7	PAFZZ	22973	350-060-00	SCREW	2
8	PBFFF	22973	932-100-00	EXTEND/RETRACT ASSY SEE FIG. 79C FOR BREAKDOWN	1
9	PAFZZ	22973	350-064-00	SCREW	2
10	PAFZZ	96906	MS35338-135	WASHER, LOCK	6
11	XDFZZ	22973	932-213-02	COVER, ROTATION GEAR	1
12	PBFZZ	22973	404-033-00	ACTUATOR	2
13	PAFZZ	22973	350-067-00	SCREW	2
14	PAFZZ	22973	350-065-00	SCREW	2
15	PAFZZ	22973	404-027-00	CLAMP, WI RE	1
16	PBFZZ	22973	932-503-05	BUSHI NG, NYLON	1
17	PBFZZ	22973	932-503-04	BUSHI NG, NYLON	1
18	PAFZZ	22973	350-058-00	SCREW	2
19	MFFZZ	22973	932-608-02	COVER, BOTTOM MAKE FROM QQ-A-250/11	1
20	PBFFF	22973	932-200-00	ROTATION ASSY SEE FIG. 79D FOR BREAKDOWN	1
21	PAFZZ	22973	350-125-00	LOCKNUT	1
22	PAFZZ	22973	350-270-00	WASHER, FLAT	1
23	XDFZZ	22973	404-026-01	SPRI NG	1
24	PBFZZ	22973	932-601-00	EYELET, FLAT	1
25	PAFZZ	22973	350-061-00	SCREW	1
26	PAFZZ	96906	MS51957-33	SCREW	2
27	XDOZZ	22973	932-606-25	COVER ASSY, I NSULATION	1
28	XDFFF	22973	932-400-25	BASE/HARNESS ASSY SEE FIG. 79E FOR BREAKDOWN	1

END OF FIGURE

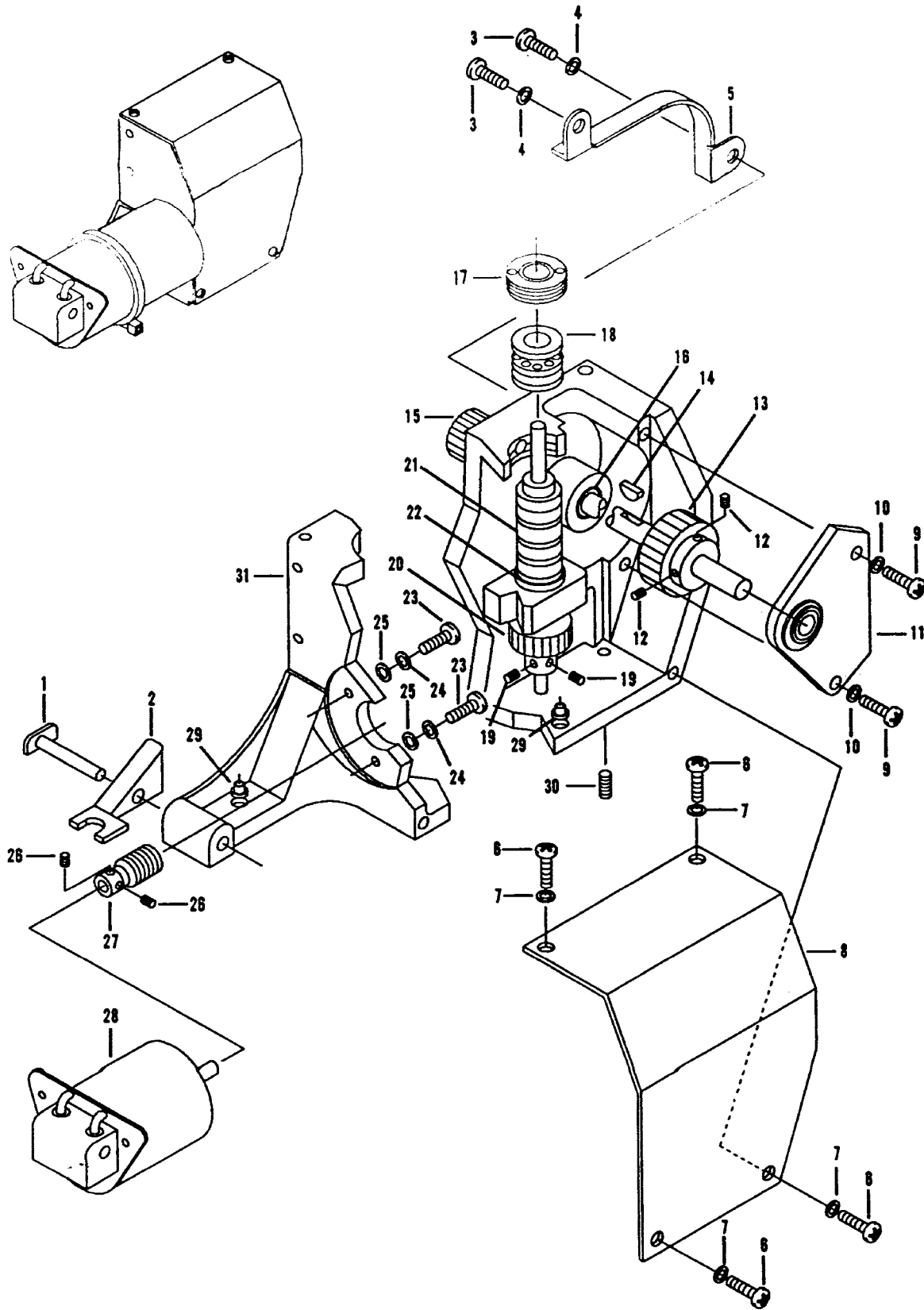

Figure 79C Extend/Retract Assembly

SECTION II					
(1)	(2)	(3)	(4)	(5)	(6)
ITEM	SMR		PART		
NO	CODE	FSCM	NUMBER	DESCRIPTION AND USABLE ON CODES(UOC)	QTY
GROUP 09 ELECTRICAL SYSTEMS					
FIGURE 79C EXTEND/RETRACT ASSEMBLY					
SEE FIG. 79B FOR NHA, 932-100-00					
1	PBFZZ	22973	932-605-01	PIN	1
2	PBFZZ	22973	932-604-01	TRIGGER, STOP	2
3	PAFZZ	22973	350-069-00	SCREW	2
4	PAFZZ	22973	350-274-00	LOCKWASHER	2
5	XDFZZ	22973	932-112-02	COVER, GEAR	1
6	PAFZZ	22973	350-075-00	SCREW	4
7	PAFZZ	22973	350-271-00	LOCKWASHER	4
8	XDFZZ	22973	932-109-00	COVERPLATE, EXT/RET	1
9	PAFZZ	22973	350-070-00	SCREW	2
10	PAFZZ	22973	350-272-00	LOCKWASHER	2
11	XDFZZ	22973	932-140-00	BEARING ASSY	1
12	PAFZZ	22973	330-039-00	SETSCREW	2
13	XDFZZ	22973	932-106-00	WORM GEAR, EXT/RET	1
14	PAFZZ	96906	MS35756-1	KEY	1
15	XDFZZ	22973	932-160-00	SHAFT/GEAR ASSY	1
16	XDFZZ	22973	700-003-00	BEARING, SLEEVE	1
17	XDFZZ	22973	932-120-00	BEARING, WORM GEAR	1
18	XDFZZ	22973	700-008-00	BEARING, THRUST	1
19	PAFZZ	22973	330-035-00	SETSCREW	2
20	XDFZZ	22973	932-104-00	WORM GEAR, EXT/RET	1
21	XDFZZ	22973	932-150-00	SHAFT/GEAR ASSY	1
22	XDFZZ	22973	700-005-00	BEARING, FLANGE	1
23	PAFZZ	22973	330-047-00	SCREW	2
24	PAFZZ	96906	MS35338-135	WASHER, LOCK	2
25	PAFZZ	96906	MS15795-803	WASHER	2
26	PAFZZ	22973	330-036-00	SETSCREW	2
27	XDFZZ	22973	932-108-00	WORM, EXT/RET, MOTOR	1
28	PAFZZ	22973	932-130-00	MOTOR, EXT/RET	1
29	XDFZZ	22973	332-014-00	LOCK, SELF-CLINCH	2
30	XDFZZ	22973	350-280-00	INSERT	1
31	XDFZZ	22973	932-101-02	HOUSING, EXT/RET	1

END OF FIGURE

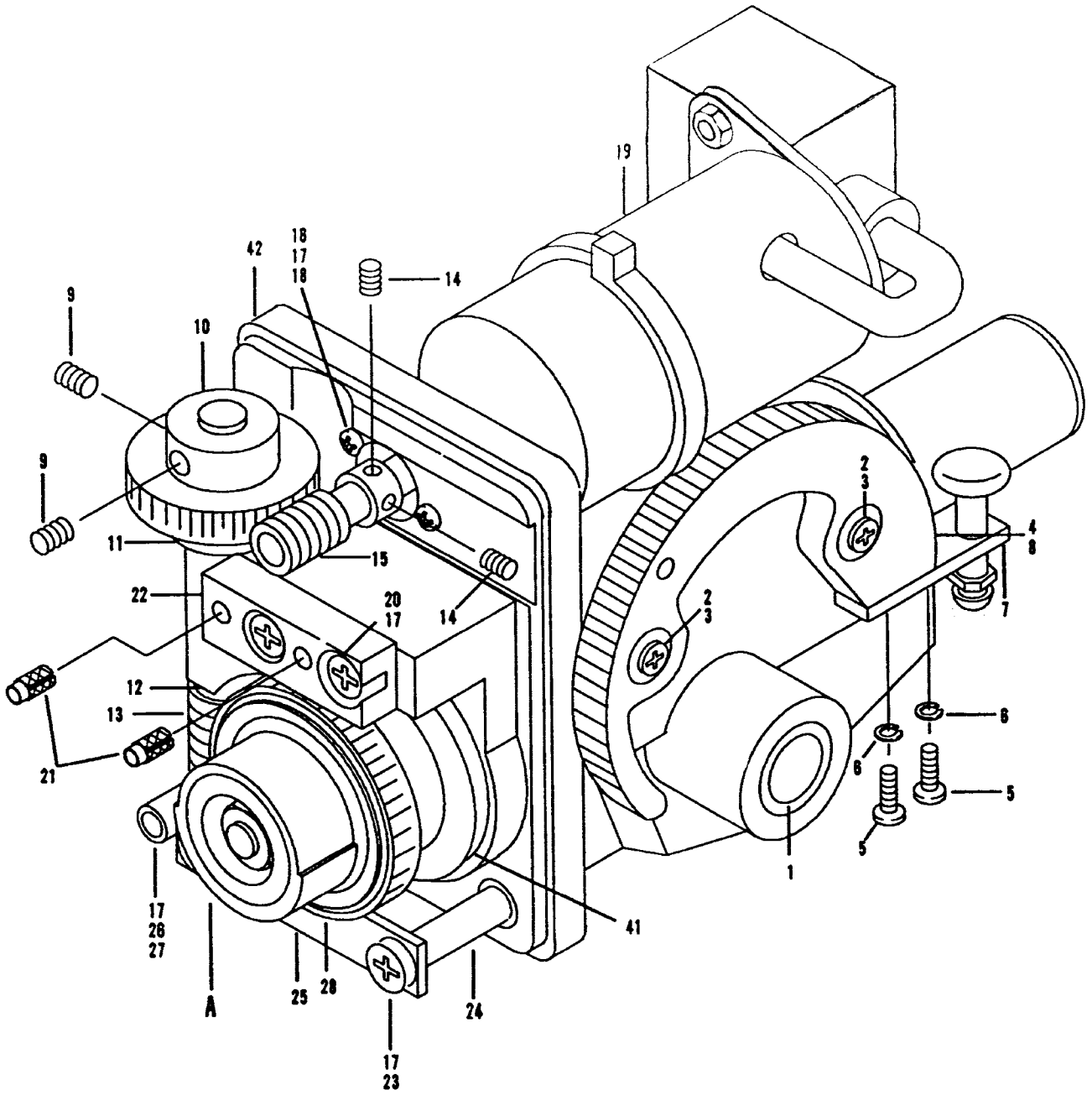

Figure 79D Rotation Assembly (Sheet 1 of 2)

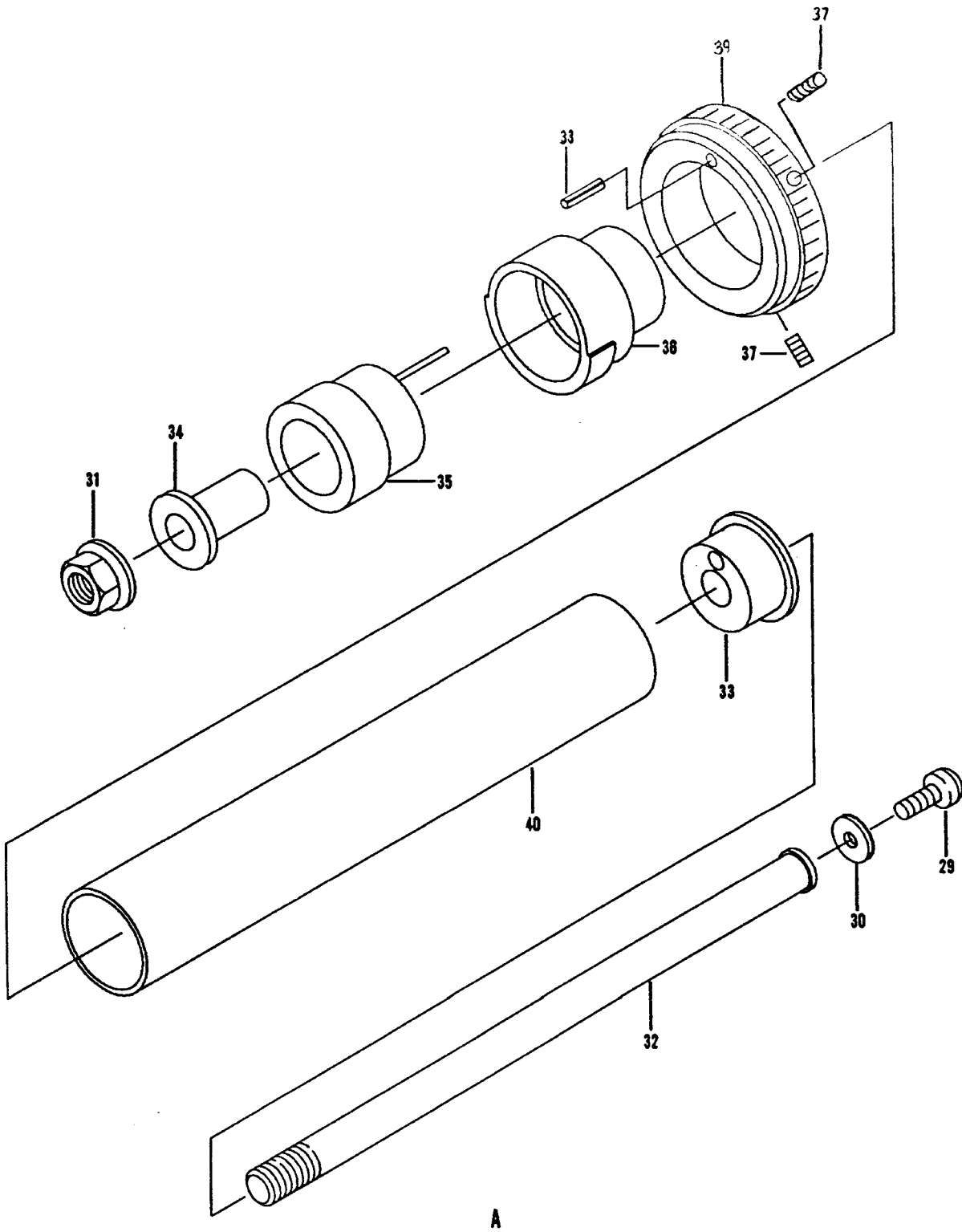

Figure 79D Rotation Assembly (Sheet 2 of 2)

(1) ITEM NO	(2) SMR CODE	(3) FSCM	(4) PART NUMBER	(5) DESCRIPTION AND USABLE ON CODES(UOC)	(6) QTY
GROUP 09 ELECTRICAL SYSTEMS					
FIGURE 79D ROTATION ASSEMBLY					
SEE FIG. 79B FOR NHA, 932-200-00					
1	XDFZZ	22973	700-009-00	BEARING, SLEEVE	2
2	PAFZZ	96906	MS24693-C28	SCREW	2
3	PAFZZ	96906	MS35790-1	LOCKWASHER	2
4	PAFFF	22973	932-209-75	SECTOR ASSY	1
5	PAFZZ	96906	MS51957-13	. SCREW	2
6	PAFZZ	96906	MS35338-135	. WASHER, LOCK	2
7	XDFZZ	22973	932-215-00	. BRACKET ASSY, RETRAC	1
8	XDFZZ	22973	932-209-25	. GEAR-RIVET ASSY	1
9	PAFZZ	22973	330-036-00	SETSCREW	2
10	PBFZZ	22973	932-203-00	GEAR, ROTATION WORM	1
11	XDFZZ	22973	700-005-00	BEARING, FLANGE	1
12	XDFZZ	22973	700-006-00	BEARING, SLEEVE	1
13	XDFZZ	22973	932-220-00	SHAFT/WORM ASSY	1
14	PAFZZ	22973	330-035-00	SETSCREW	2
15	PBFZZ	22973	932-202-00	WORM, ROTATION MOTOR	1
16	PAFZZ	96906	MS51957-15	SCREW	2
17	PAFZZ	96906	MS35338-135	WASHER, LOCK	7
18	PAFZZ	96906	MS15795-803	WASHER	2
19	PAFZZ	22973	932-230-00	MOTOR, ROTATION	1
20	PAFZZ	96906	MS51957-13	SCREW	2
21	XDFZZ	22973	332-027-01	INSERT, EXPANSION	2
22	XDFZZ	22973	930-526-00	SUPPORT, CONTACT	1
23	PAFZZ	96906	MS5197-21	SCREW	2
24	XDFZZ	22973	335-003-01	SPACER	2
25	XDFZZ	22973	932-208-01	BRACKET, LIMIT SWITCH	1
26	PAFZZ	96906	MS51957-16	SCREW	1
27	XDFZZ	22973	335-001-01	STANDOFF, THREADED	1
28	PBFFF	22973	932-250-00	SHAFT ASSY, ROTATION	1
29	PAFZZ	22973	330-029-00	. SCREW	1
30	PAFZZ	96906	MS35338-137	. WASHER, LOCK	1
31	PAFZZ	96906	MS21043-4	. NUT, SELF-LOCKING, EX	1
32	XDFZZ	22973	932-214-25	. SHAFT ASSY, CONTACT	1
33	XDFZZ	22973	930-522-00	. WIRE SPACER	1
34	XDFZZ	22973	930-555-00	. BUSHING, INSULATOR	1
35	XDFZZ	22973	930-524-00	. CONTACT RING & WIRE	1
36	XDFZZ	22973	930-521-00	. CAM	1
37	PAFZZ	22973	330-037-00	. SETSCREW	2
38	PAFZZ	22973	345-001-00	. PIN, ROLLED	1
39	XDFZZ	22973	932-206-00	. GEAR, ROTATION WORM	1
40	XDFZZ	22973	932-207-00	. SHAFT, ROTATION	1

SECTION II

TM 55-1520-228-23P C8

(1) ITEM NO	(2) SMR CODE	(3) FSCM	(4) PART NUMBER	(5) DESCRIPTION AND USABLE ON CODES(UOC)	(6) QTY
41	XDFZZ	22973	700-007-00	BEARING, FLANGE	2
42	XDFZZ	22973	932-201-00	LOCKWASHER	1

END OF FIGURE

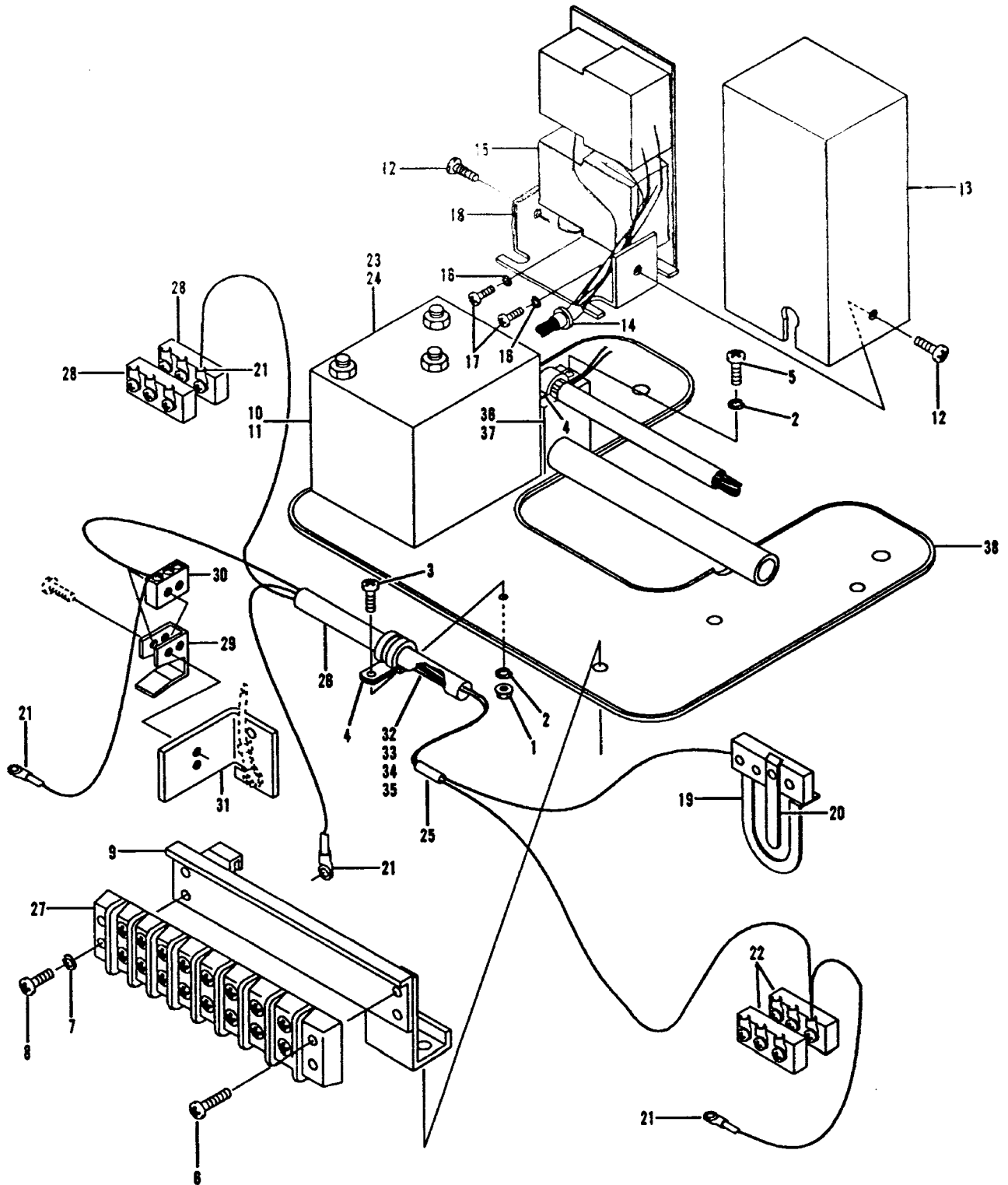

Figure 79E Base/Harness Assembly

SECTION II

TM55-1520-228-23P C8

(1) ITEM NO	(2) SMR CODE	(3) FSCM	(4) PART NUMBER	(5) DESCRIPTION AND USABLE ON CODES(UOC)	(6) QTY
GROUP 09 ELECTRICAL SYSTEMS					
FIGURE 79E BASE/HARNESS ASSEMBLY SEE FIG. 79B FOR NHA, 932-200-00					
1	PAFZZ	22973	350-126-00	NUT	1
2	PAFZZ	96906	MS35338-135	WASHER, LOCK	1
3	PAFZZ	22974	350-057-00	SCREW	1
4	PAFZZ	22973	404-028-01	CLAMP, WI RE.	2
5	PAFZZ	96906	MS51957-13	SCREW	1
6	PAFZZ	22973	350-071-00	SCREW	1
7	PAFZZ	22973	350-274-00	LOCKWASHER.	1
8	PAFZZ	22973	350-069-00	SCREW	1
9	XDFZZ	22973	932-404-02	BRACKET, TERMI NAL.	1
10	PAFZZ	96906	MS24693-C28	SCREW	6
11	XCFFF	22973	932-450-00	HARNESS ASSY.	1
12	PAFZZ	22973	350-075-00	. SCREW.	2
13	XDFZZ	22973	932-352-02	. COVER, LAMP RELAY	1
14	PAFZZ	22973	403-002-00	. GROMMET	1
15	PAFZZ	22973	932-354-00	. CCA, LAMP RELAY	1
16	PAFZZ	96906	MS35338-135	. WASHER, LOCK.	2
17	PAFZZ	22973	350-064-00	. SCREW.	2
18	XDFZZ	22973	932-352-00	. BASE ASSY, LAMP	1
19	PAFZZ	22973	930-527-10	. LEAF ASSY, CONTACT.	1
20	PAFZZ	22973	932-218-25	. CONTACT ASSY, WHI TE	1
21	PAFZZ	22973	405-016-00	. TERMI NAL LUG	9
22	PAFZZ	22973	404-024-00	. SWI TCH, LI MI T	2
23	XDFZZ	22973	403-003-00	. PLUG	1
24	PAFZZ	22973	932-300-00	. RELAY, MOTOR.	1
25	MFFZZ	22973	406-004-00	. TUBI NG, SHRI NK MAKE FROM M23053/ 5-105-CL I I	1
26	MFFZZ	22973	406-005-00	. TUBI NG, SHRI NK MAKE FROM M23053/ 5-106-CL I I	1
27	MFFZZ	22973	932-607-00	. TERMI NAL BOARD MAKE FROM 9330-00- 412-2072	1
28	PAFZZ	22973	404-023-00	. SWI TC, LI MI T.	2
29	PAFZZ	22973	404-032-00	. ACTUATOR, SWI TCH.	1
30	PAFZZ	22973	404-025-00	. SWI TCH, LI MI T	1
31	XDFZZ	22973	932-110-02	. BRACKET, LI MI T.	1
32	MFFZZ	22973	401-041-00	. WI RE MAKE FROM MI L-W-16878/4-22-6.	1
33	MFFZZ	22973	401-042-00	. WI RE MAKE FROM MI L-W-16878/4-22-7.	1
34	MFFZZ	22973	401-043-00	. WI RE MAKE FROM MI L-W-16878/4-22-904	1
35	MFFZZ	22973	401-044-00	. WI RE MAKE FROM MI L-W-16878/4-22-0.	1
36	PAFZZ	22973	350-059-00	SCREW	2
37	XDFZZ	22973	932-504-00	BLOCK ASSY, PI LLOW.	1
36	XDFZZ	22973	932-400-00	BASEPLATE ASSY	1

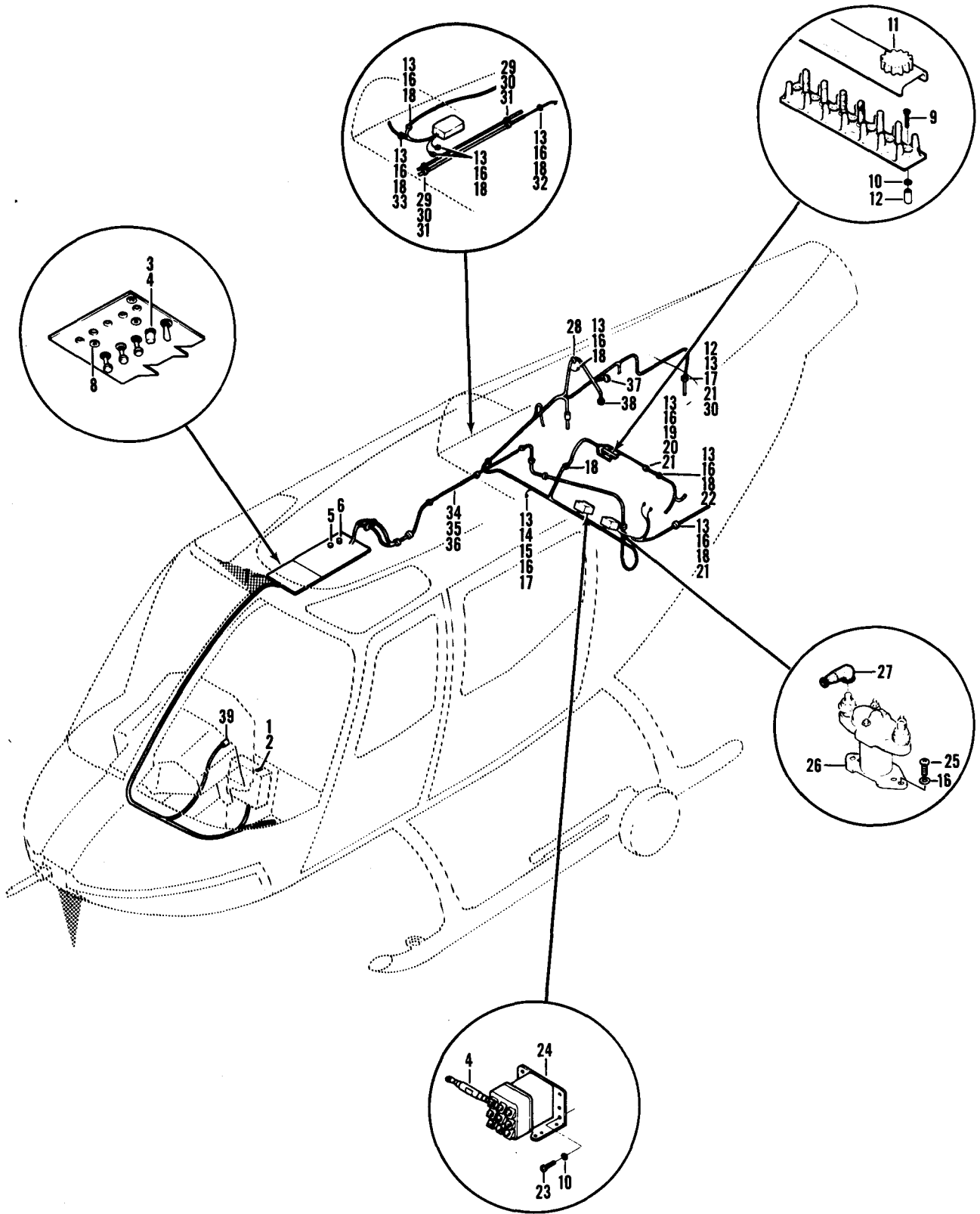

Figure 80. Electrical Modification

SECTION II			TM 55-1520-228-23P	(5)	(6)
(1) ITEM NO	(2) SMR CODE	(3) FSCM	(4) PART NUMBER	DESCRIPTION AND USABLE ON CODES(UOC)	QTY
GROUP 09 ELECTRICAL SYSTEMS					
FIGURE 80. ELECTRICAL MODIFICATION					
	XCFZZ	97499	206-961-216-1	ELECTRICAL MOD SEE FIG. 80 FOR NHA.	1
1	AFOZZ	97499	206-075-456-9	. PANEL, CAUTION.	1
2	XDOZZ	96182	364-21306-014	. PLATE, INSTRUCTION	1
3	PAOZZ	96906	MS35059-21	. SWITCH, TOGGLE	1
4	PAOZZ	97499	30-037-1	. SEMI CONDUCTOR DEVI C	2
5	PBOZZ	96906	MS25244-35	. CIRCUIT BREAKER	1
6	PAOZZ	97499	30-014-7	. CIRCUIT BREAKER	1
7	PBOZZ	97499	206-075-440-11	. PANEL, INDICATING, LI	1
8	PAOZZ	96906	MS25381-1	. GROMMET, METALLIC	9
9	PAOZZ	96906	MS35206-248	. SCREW, MACHIN E	2
10	PAOZZ	88044	AN960PD8L	. WASHER, FLAT	6
11	XDOZZ	97499	206-075-317-1	. INSULATOR, PLATES	1
12	PBOZZ	80205	NAS43DD3-16	. SPACER, SLEEVE	3
13	PAOZZ	96906	MS21042L3	. NUT, SELF-LOCKING, EX.	12
14	PAOZZ	96906	MS35650-302	. NUT, PLAIN, HEXAGON	1
15	PAOZZ	96906	MS35335-32	. WASHER, LOCK	1
16	PAOZZ	88044	AN960PD10L	. WASHER, FLAT	22
17	PAOZZ	96906	MS35207-265	. SCREW, MACHIN E	2
18	PAOZZ	96906	MS25207-263	. SCREW, MACHIN E	10
19	PAOZZ	96906	MS35207-268	. SCREW, MACHIN E	1
20	PBOZZ	80205	NAS43DD3-40	. SPACER, SLEEVE	1
21	MFOZZ	97499	20-032-1	. BRACKET, ENGIN E	3
22	XDOZZ	81996	EAB700D4	. CLAMP, LOOP	1
23	PAOZZ	96906	MS35206-244	. SCREW, MACHIN E	4
24	PAOZZ	96906	MS24149D1	. RELAY, ELECTROMAGNET.	1
25	PAOZZ	96906	MS35207-261	. SCREW, MACHIN E	2
26	PAOZZ	96906	MS24166-D1	. RELAY, ELECTROMAGNET.	1
27	PAOZZ	96906	MS25171-1S	. CABLE NI PPLE, ELECTR	4
28	PAOZZ	96906	MS35489-4	. GROMMET, RUBBER	1
29	PAOZZ	96906	MS35207-269	. SCREW, MACHIN E	2
30	PAOZZ	88044	AN960PD10	. WASHER, FLAT	8
31	PAOZZ	80205	NAS43DD3-24	. SPACER, SLEEVE	2
32	PAOZZ	88044	AN743-12	. BRACKET, ANGLE	1
33	XDDOZZ	81996	EAB700D3	. CLAMP, LOOP	1
34	XCFZZ	97499	206-075-217-1	. CABLE ASSY	1
35	PAFZZ	11139	1841-1-5620	. CONTACT, ELECTRICAL	2
36	MFOZZ	97499	85T4-6-2	. TUBING	2
37	XDFZZ	96906	MS3106R10S2S	. CONNECTOR, PLUG, ELEC	1
38	PAOZZ	71468	CA06RX10SL4S	. CONNECTOR, PLUG, ELEC	1
39	PBOZZ	96906	MS25089-3C	. SWI TCH, PUSH.	1

END OF FIGURE

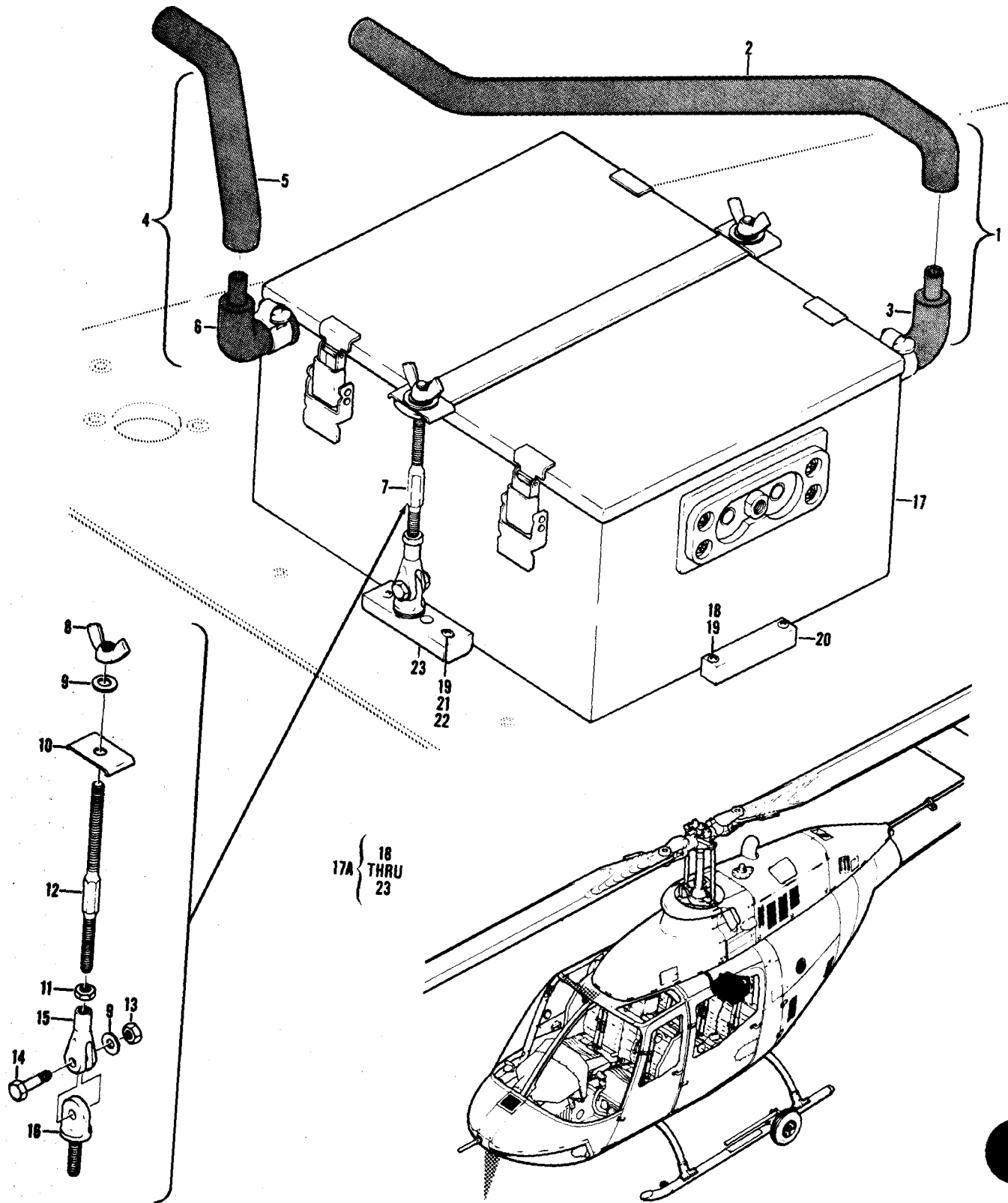

Figure 81. Battery Kit

SECTION II			TM 55-1520-228-23P C8		
(1)	(2)	(3)	(4)	(5)	(6)
ITEM	SMR	FSCM	PART	DESCRIPTION AND USABLE ON CODES(UOC)	QTY
NO	CODE		NUMBER	GROUP 09 ELECTRICAL SYSTEMS	
				FIGURE 81. BATTERY KIT	
	XCFZZ	97499	206-706-329-3	KIT, BATTERY SEE FIG. 2 FOR NHA...	1
1	AFOZZ	97499	206-075-544-1	.. TUBE ASSY	1
2	MFOZZ	97499	206-075-544-3	.. TUBE	1
3	PAOZZ	97499	10-002-1	.. ADAPTER, BATTERY DRA	1
4	AFOZZ	97499	206-075-544-5	.. TUBE ASSY	1
5	MFOZZ	97499	206-075-544-7	.. TUBE	1
6	PAOZZ	97499	10-002-1	.. ADAPTER, BATTERY DRA	1
7	A0000	97499	209-075-226-11	.. ROD ASSY.	2
8	PBOZZ	96906	MS35426-14	.. NUT, PLAIN, WING.	1
9	PAOZZ	88044	AN960C416	.. WASHER, FLAT	2
10	PBOZZ	97499	204-075-567-13	.. CLIP, CHANNEL	1
11	PAOZZ	88044	AN316-4R	.. NUT, PLAIN, HEXAGON.	1
12	PAOZZ	97499	209-075-226-13	.. STUD, PLAIN.	1
13	PBOZZ	80205	NAS679C4M	.. NUT, SELF-LOCKING, HE	1
14	PBOZZ	88044	AN4C7A	.. BOLT, MACHINE	1
15	PBOZZ	88044	AN665-34R	.. CLEVIS, ROD END	1
16	PAOZZ	88044	AN44-10	.. BOLT, EYE.	1
17	PAOFF	74025	27990P	.. BATTERY, STORAGE	1
17A	XCFZZ	97499	206-032-221-3	.. FLOOR, MODIFICATION.	1
18	PAOZZ	96906	MS27039-1-13	.. SCREW, MACHINE	8
19	PAFZZ	97499	80-007-08-3	.. INSERT, SCREW THREAD	8
20	MFOZZ	97499	209-030-597-1	.. BLOCK, BATTERY SHELF	2
21	PAFZZ	97499	80-013P5FC8-0	.. INSERT, PLUG	2
22	PAFZZ	97499	80-013S5D1-C	.. INSERT, SLEEVE	2
23	MFOZZ	97499	209-030-597-5	.. BLOCK, BATTERY SHELF	2

END OF FIGURE

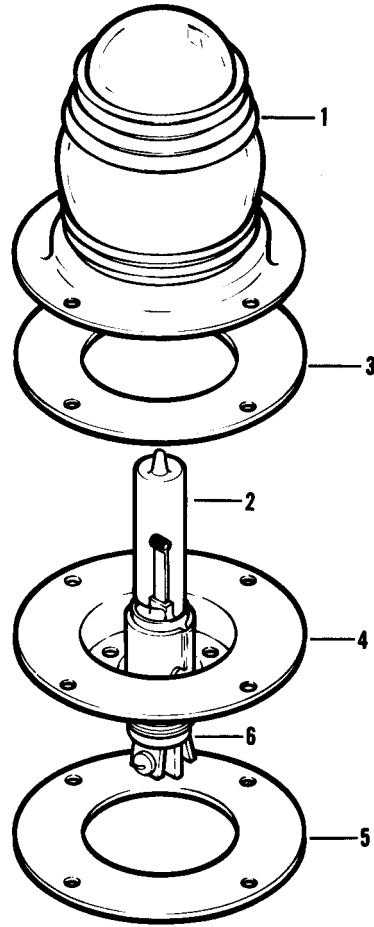

Figure 82. Navigational Light

SECTION II			TM 55-1520-228-23P C8		
(1)	(2)	(3)	(4)	(5)	(6)
ITEM NO	SMR CODE	FSCM	PART NUMBER	DESCRIPTION AND USABLE ON CODES(UOC)	QTY
GROUP 09 ELECTRICAL SYSTEMS					
FIGURE 82. NAVIGATIONAL LIGHT					
	PA00Z	97499	206-075-529-3	LIGHT, NAVIGATIONAL, SEE FIG. 79 FOR NHA	2
	PA00Z	54751	200-03-000	LIGHT, NAVIGATIONAL, SEE FIG. FOR NHA	REF
	PA00Z	25331	FB100A1	LIGHT, NAVIGATIONAL, SEE FIG. 79 FOR NHA	REF
1	PAOZZ	25331	AC-102-1	. LENS, LIGHT USE ON PN FB100A1	1
2	PAOZZ	25331	AC-102-2	. LAMP, INCANDESCENT USE ON PN FB100A1	1
2	PAOZZ	54751	200-03-002	. LAMP, INCANDESCENT USE ON PN 200-03-000	1
3	PAOZZ	25331	AC-102-7	. GASKET USE ON PN FB100A1	1
4	PAOZZ	25331	AC-102-6	. PLATE, SOCKET USE ON PN FB100A1	1
4	PAOZZ	54751	200-03-006	. PLATE, MOUNTING, LIGHT USE ON PN 200-03-000	1
5	PAOZZ	25331	AC-102-5	. GASKET USE ON PN FB100A1	1
6	PAOZZ	54751	200-03-003	. LAMPHOLDER USE ON PN 200-03-000	1

END OF FIGURE

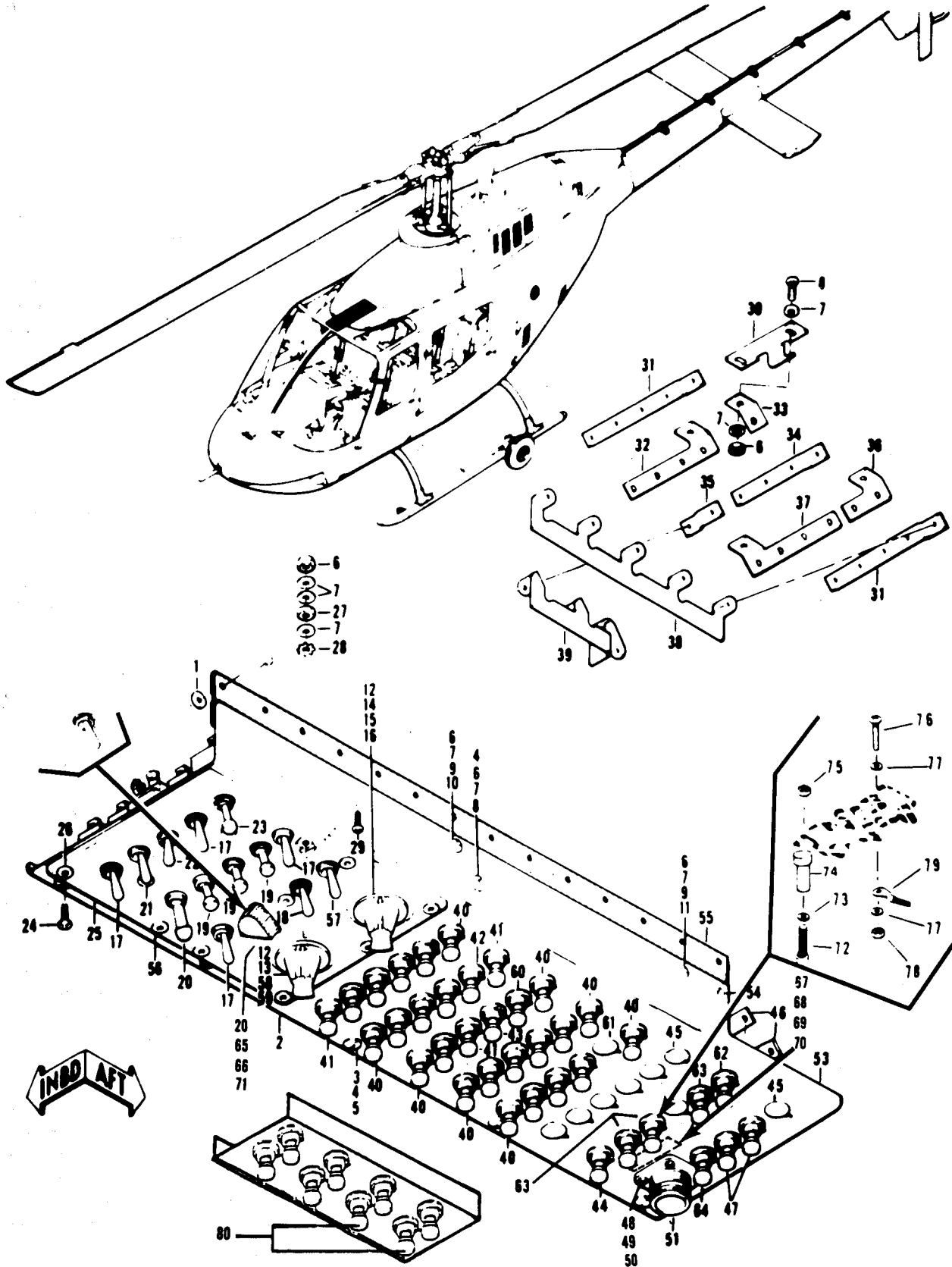

Figure 83. Overhead Console Installation

SECTION II			TM 55-1520-228-23P C8		
(1)	(2)	(3)	(4)	(5)	(6)
ITEM NO	SMR CODE	FSCM	PART NUMBER	DESCRIPTION AND USABLE ON CODES(UOC)	QTY
GROUP 09 ELECTRICAL SYSTEMS					
FIGURE 83. OVERHEAD CONSOLE INSTALLATION					
	XCFZZ	97499	206-075-439-1	CONSOLE INSTALL SEE FIG. 79 FOR NHA.	1
1	PAOZZ	88044	NAS1149DN632K	.. WASHER, FLAT	14
2	XCFZZ	97499	206-075-439-3	.. PANEL ASSEMBLY	1
3	PAOZZ	72794	UA3T5	.. STUD, TURNLOCK FASTE.	5
4	PAOZZ	72794	Y166	.. RING, RETAINING	5
5	PAOZZ	72794	GH3	.. EYELET, TURNLOCK.	5
6	PAOZZ	96906	MS21042L3	.. NUT, SELF-LOCKING, EX	7
7	PAOZZ	88044	AN960PD10L	.. WASHER, FLAT	14
UOC: 58A					
8	PAOZZ	96906	MS35207-263	.. SCREW, MACHINE.	4
9	PAOZZ	96906	MS35207-261	.. SCREW, MACHINE.	2
10	PAOZZ	96906	MS21122-13	.. CLAMP, LOOP	1
11	PAOZZ	96906	MS21122-14	.. CLAMP, LOOP	1
12	PAOZZ	96906	MS25165-1	.. KNOB	2
UOC: 58A					
13	PAOZZ	97499	206-075-462-3	.. RESISTOR, VARIABLE, W.	1
UOC: 58A					
14	PAOZZ	96906	MS25082-20	.. NUT, PLAIN, HEXAGON	2
15	PAOZZ	12697	CM37455	.. RHECSTAT	1
16	PAOZZ	96906	MS35333-42	.. WASHER, LOCK	1
17	PAOZZ	96906	MS35058-22	.. SWITCH, TOGGLE.	4
18	PAOZZ	96906	MS25201-4	.. SWITCH, TOGGLE	1
19	PAOZZ	96906	MS24509-A-5	.. CIRCUIT BREAKER	3
20	PAOZZ	96906	MS24659-23G	.. SWITCH, TOGGLE.	2
21	PAOZZ	96906	MS35058-23	.. SWITCH, TOGGLE	1
22	PAOZZ	96906	MS35059-31	.. SWITCH, TOGGLE	1
23	PAOZZ	96906	MS24509-A-10	.. CIRCUIT BREAKER	1
24	PAOZZ	96906	MS35214-27	.. SCREW, MACHINE	9
25	PAOZZ	97499	206-075-440-1	.. PANEL, INDICATING, LI	1
UOC: 58A					
25A	PAOZZ	16329	A206-075-691-4	.. PANEL, INDICATING, LI USE AFT CMPL W.	1
MMO 1-1520-228-50-38 UOC: 58C					
25	PAOZZ	97499	206-075-691-1	.. PANEL, INDICATING, LI	1
UOC: 58C					
26	PAOZZ	96906	MS25381-1	.. GROMMET, METALLIC	9
UOC: 58A					
27	PAOZZ	96906	MS35650-302	.. NUT, PLAIN, HEXAGON.	1
28	PAOZZ	96906	MS35335-32	.. WASHER, LOCK.	1
29	PAOZZ	96906	MS35207-264	.. SCREW, MACHINE.	1
30	XDOZZ	97499	206-075-445-15	.. BUS BAR	1
31	XDOZZ	97499	30-006-5-26	.. BUS, CONDUCTOR	2
32	XDOZZ	97499	206-075-445-3	.. BUS BAR	1
33	XDOZZ	97499	206-075-445-9	.. BUS BAR.	1
34	MFOZZ	97499	30-006-4-26	.. CONNECTOR	1
35	XDOZZ	97499	30-006-2-26	.. CONNECTOR	1
36	MFOZZ	97499	206-075-445-17	.. BUS BAR	1
37	PAOZZ	97499	206-075-445-19	.. BUS CONDUCTOR	1
38	XDOZZ	97499	206-075-542-1	.. BUS, CONDUCTOR	1
39	XDOZZ	97499	206-075-542-3	.. BUS BAR	1

SECTION II			TM 55-1520-228-23P C8		
(1)	(2)	(3)	(4)	(5)	(6)
ITEM NO	SMR CODE	FSCM	PART NUMBER	DESCRIPTION AND USABLE ON CODES(UOC)	QTY
40	XDOZZ	96906	MS3320-5	.. CIRCUIT BREAKER	23
41	XDOZZ	97499	30-014-10	.. CIRCUIT BREAKER	5
41	PAOZZ	96906	MS3320-15	.. CIRCUIT BREAKER USE AFT CMPL W MWO 55-1520-228-50-9	1
43	PAOZZ	97499	30-014-20	.. CIRCUIT BREAKER	1
44	PAOZZ	97499	30-014-7	.. CIRCUIT BREAKER	1
45	PAOZZ	80205	NAS451-43	.. BUTTON, PLUG	12
46	XDOZZ	97499	30-006-3-26	.. BUS, CONDUCTOR	1
47	PAOZZ	96906	MS26574-1-2	.. CIRCUIT BREAKER	3
48	PAOZZ	96906	MS21042L04	.. NUT, SELF-LOCKING, EX.	4
49	PAOZZ	88044	AN960PD4L	.. WASHER, FLAT	4
50	PAOZZ	96906	MS35206-217	.. SCREW, MACHINE	4
51	PAOZZ	96906	MS3450W16-11S	.. CONNECTOR, RECEPT	1
52	XDOZZ	96906	MS90335-3	.. CONNECTOR, RECEPT	1
53	PBOZZ	97499	206-075-441-1	.. PANEL, CONSOLE, AIRCR	1
54	XDOZZ	97499	140-001-1	.. WASHER, FLAT.	24
55	MFOZZ	97499	206-075-441-5	.. HINGE	1
	MFOZZ	96906	MS20001P4-7200	.. HINGE	1
56	PAOZZ	80205	NAS1068A06	.. NUT, SELF-LOCKING, PL	9
57	PAOZZ	96906	MS24523-22	.. SWITCH, TOGGLE	1
				UOC: 58C	
58	PAOZZ	97499	110-046-9	.. RESISTOR, VARIABLE, W DETAIL OF 206-961-437-101.	1
				UOC: 58C	
59	PAOZZ	96906	MS25165-1	.. KNOB DETAIL OF 206-961-437-101.	1
				UOC: 58C	
60	PAOZZ	96906	MS3320-3	.. CIRCUIT BREAKER DETAIL OF 206- 961-437-101	1
				UOC: 58C	
61	PAOZZ	97499	100-046S32D2	.. BUTTON, PLUG DETAIL OF 206-961- 437-101	1
				UOC: 58C	
62	XDOZZ	96906	MS3320-5	.. CIRCUIT BREAKER DETAIL OF 206- 961-437-101	1
				UOC: 58C	
63	PAOZZ	96906	MS3320-1	.. CIRCUIT BREAKER DETAIL OF 206- 961-437-101	1
				UOC: 58C	
64	PAOZZ	96906	MS26574-1	.. CIRCUIT BREAKER DETAIL OF 206- 961-437-101	1
				UOC: 58C	
65	PAOZZ	12757	82SDSCC-D-0064	.. SHIELD, LIGHT, PANEL	1
				UOC: 58A	
66	PAOZZ	96906	MS25036-149	.. TERMINAL, LUG	2
67	PAOZZ	44655	1010PORM10	.. RESISTOR, ADJUSTABLE NVG	1
				UOC: 58A	
68	PAOZZ	96906	MS35206-228	.. SCREW, MACHINE	14
69	PAOZZ	12757	82SDSCC-D-0066-1	.. PLATE, IDENTIFICATION	1
				UOC: 58A	
71	XDOZZ	96906	MS91528-1P28	.. KNOB USE AFT CMPL W MWO55-1520- 228-50-32	1
72	PAOZZ	96906	MS35207-273	.. SCREW, MACHINE	4
74	PAOZZ	80205	NAS43DD3-128	.. SPACER, SLEEVE	1

SECTION II			TM 55-1520-228-23P			
(1)	(2)	(3)	(4)		(5)	(6)
ITEM NO	SMR CODE	FSCM	PART NUMBER	DESCRIPTION AND USABLE ON CODES(UOC)		QTY
77	PAOZZ	88044	AN960-08	UOC: 58A . WASHER, FLAT.		2
78	PAOZZ	96906	MS21043-08	UOC: 58A . NUT, SELF-LOCKING, EX		2
79	PAOZZ	96906	MS25036-103	UOC: 58A . TERMINAL, LUG		1
80	PAOZZ	81996	1560-0H6-236	UOC: 58A . NVG POS LT SWITCH USE AFT CMPL W MWO55-1520-228-50-31 AND MWO55-1520- 228-50-32		1
	XCOZZ	81996	1560-0H58-190-1	. KIT, WIRE ASE AFT CMPL W MWO55- 1520-228-50-35		1
	MOOZZ	81996	1560-0H58-190-6	UOC: 58C . DECAL, PILOT MASK USE AFT CMPL W MWO55-1520-228-50-35		1
	MOOZZ	81996	1560-0H58-190-7	UOC: 58C . DECAL, CO-PILOT MASK USE AFT CMPL W MWO55-1520-228-50-35.		1
	MFOZZ	81996	P-XM43-28V	UOC: 58C . 20AWG, WIRE USE AFT CMPL W MWO55- 1520-228-50-35		1
	MFOZZ	81996	CP-XM43-28V	UOC: 58C . 20AWG, WIRE USE AFT CMPL W MWO55- 1520-228-50-35		1
	MFOZZ	81996	P-XM43-GRD	UOC: 58C . 20AWG, WIRE USE AFT CMPL W MWO55- 1520-228-50-35		1
	MFOZZ	81996	CP-XM43-GRD	UOC: 58C . 20AWG, WIRE USE AFT CMPL W MWO55- 1520-228-50-35		1
	PAOZZ	96906	MS21919WDG5	UOC: 58C . CLAMP, LOOP USE AFT CMPL W MWO55- 15230-228-50-35		1
	PAOZZ	96906	MS3320-1	UOC: 58C . CIRCUIT BREAKER USE AFT CMPL W MWO55-1520-228-50-35.		1

END OF FIGURE

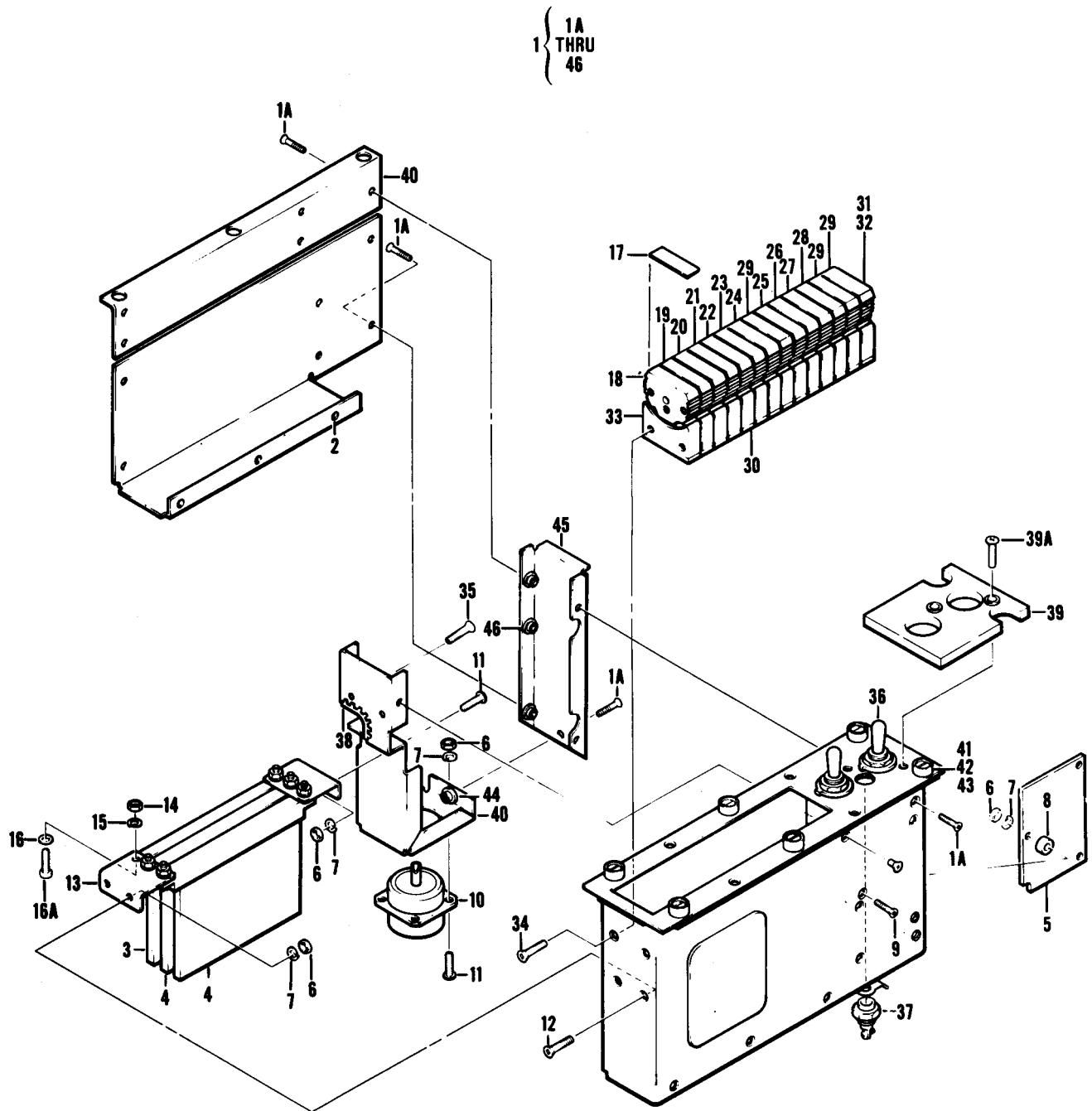

Figure 84. Fault-Function Panel

SECTION II			TM 55-1520-228-23P		(5)	(6)
(1)	(2)	(3)	(4)			
ITEM	SMR		PART			
NO	CODE	FSCM	NUMBER	DESCRIPTION AND USABLE ON CODES(UOC)	QTY	
GROUP 09 ELECTRICAL SYSTEMS						
FIGURE 84. FAULT FUNCTION PANEL						
	PAOFF	97499	206-075-456-7	PANEL, FAULT-FUNCTION BREAKDOWN OF VENDOR P/N 141-20339-001 SEE FIG. 92 FORNHA	1	
				UOC: 58A		
				.. PANEL ASSEMBLY	1	
1A	PAOZZ	96906	MS24693S2	.. SCREW, MACHINE	13	
2	PAOZZ	96182	514-90364-003	.. NUT, SELF-LOCKING, CL.	3	
3	PAOZZ	96182	173-21250-000	.. PANEL, FAULT-FUNCTION	1	
4	PAOZZ	96182	173-21249-000	.. PANEL, FAULT-FUNCTION	2	
5	PAOZZ	96182	173-21248-000	.. PANEL, FAULT-FUNCTION	1	
6	XAFZZ	80205	NAS671-4	.. NUT, PLAIN, HEXAGON	2	
7	PAOZZ	96906	MS35338-135	.. WASHER, LOCK	11	
8	XDOZZ	96182	474-90384-001	.. SPACER	3	
9	PAOZZ	96906	MS24693S4	.. SCREW, MACHINE	3	
10	PAOZZ	96906	MS3472W14-19P	.. CONNECTOR, RECEPTACLE	1	
11	PAOZZ	96906	MS35206-213	.. SCREW, MACHINE	6	
12	PAOZZ	96906	MS24693S2	.. SCREW, MACHINE	2	
13	PAOOO	96182	203-21253-000	.. BRACKET, CONNECTOR, P	1	
14	PAOZZ	80205	NAS671-4	.. NUT, PLAIN, HEXAGON	6	
15	PAOZZ	96906	MS35338-135	.. WASHER, LOCK	6	
16	PAOZZ	80205	NAS62004	.. WASHER, FLAT	6	
16A	PAOZZ	96906	MS35214-15	.. SCREW, MACHINE	6	
17	PAOZZ	96182	364-15235-005	.. LENS, LIGHT	14	
18	PAOZZ	96182	364-21306-001	.. PLATE, INSTRUCTION	1	
19	PAOZZ	96182	364-21306-002	.. PLATE, INSTRUCTION	1	
20	PAOZZ	96182	364-21306-003	.. PLATE, INSTRUCTION	1	
21	PAOZZ	96182	364-21306-004	.. PLATE, INSTRUCTION	1	
22	PAOZZ	96182	364-21306-005	.. PLATE, INSTRUCTION	1	
23	PAOZZ	96182	364-21306-006	.. PLATE, INSTRUCTION	1	
24	PAOZZ	96182	364-21306-007	.. PLATE, INSTRUCTION	1	
25	PAOZZ	96182	364-21306-009	.. PLATE, INSTRUCTION	1	
26	PAOZZ	96182	364-21306-010	.. PLATE, INSTRUCTION	1	
27	PAOZZ	96182	364-21306-011	.. PLATE, INSTRUCTION	1	
28	PAOZZ	96182	364-21306-012	.. PLATE, INSTRUCTION	1	
29	PAOZZ	96182	364-21306-013	.. PLATE, INSTRUCTION	3	
30	XAOZZ	96182	353-21008-000	.. INDICATOR	1	
31	PAOOO	96182	293-13565-000	.. CAPSULE ASSY, PANEL	14	
32	PAOZZ	96906	MS25237-327	.. LAMP, INCANDESCENT	2	
33	PAOZZ	96182	123-21269-000	.. BASE ASSY, PANEL	1	
34	PAOZZ	80205	NAS66202LLR4	.. SCREW, SELF-LOCKING	2	
35	XDOZZ	02615	NKS35233-4	.. SCREW, SELF-LOCKING	2	
36	XDOZZ	96182	854-90328-001	.. SWITCH, TOGGLE	2	
36	PAOZZ	96906	MS27753-6	.. SWITCH, TOGGLE	2	
37	XDOZZ	96906	MS90335-1	.. JACK, TIP	1	
38	PAOZZ	96906	MS21266-1N	.. GROMMET, NONMETALLIC	2	
39	PAOZZ	96182	444-20925-000	.. PANEL, INDICATING, LI	1	
39A	PAOZZ	80205	NAS1635-06-8P	.. SCREW, MACHINE	2	
40	PBOOO	96182	293-21252-000	.. HOUSING AND FASTENER	1	

SECTION II

TM 55-1520-228-23P

(1) ITEM NO	(2) SMR CODE	(3) FSCM	(4) PART NUMBER	(5) DESCRIPTION AND USABLE ON CODES(UOC)	(6) QTY
41	PAOZZ	96182	524-90096-004	... EXELET, TURNLOCK, FAS.	6
42	PAOZZ	96182	524-90096-002	... SPRING, HELICAL	6
43	PAOZZ	18876	10607967-1	... STUD, TURNLOCK FASTE	6
44	PAOZZ	96182	514-90364-003	... NUT, SELF-LOCKING, CL.	5
45	PBOZZ	96182	292-21252-000	.. HOUSING AND FASTENE	1
46	PAOZZ	96182	514-90364-003	... NUT, SELF-LOCKING, CL.	5

END OF FIGURE

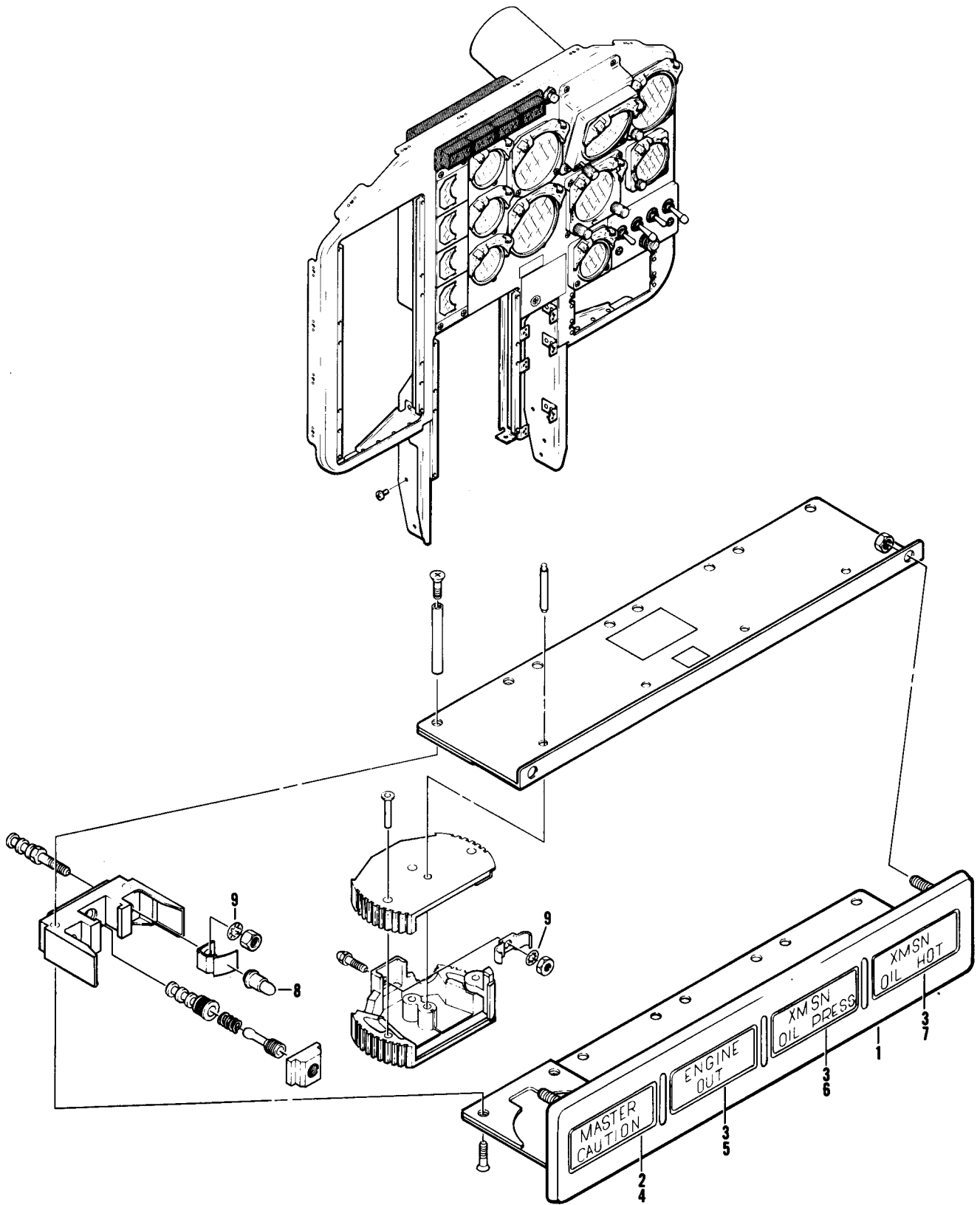

Figure 85. Fault-Function Panel

SECTION II			TM 55-1520-228-23P		
(1)	(2)	(3)	(4)	(5)	(6)
ITEM	SMR		PART		
NO	CODE	FSCM	NUMBER	DESCRIPTION AND USABLE ON CODES(UOC)	QTY

GROUP 09 ELECTRICAL SYSTEM

FIGURE 85. FAULT-FUNCTION PANEL

	PAOFF	97499	206-075-456-5	PANEL, FAULT-FUNCTION	SEE	1
				FIG. 76 FOR NHA 58A		
				UOC: 58A		
1	XAOZZ	96182	353-21233	. PANEL, FAULT FCTN		1
2	PAOZZ	96182	364-16305-050	.. LENS, LI GHT.		1
3	PAOZZ	96182	364-16305-076	.. LENS, LI GHT		3
4	PAOZZ	96182	364-21463-001	.. LENS, LI GHT		1
5	PAOZZ	96182	364-21463-002	.. LENS, LI GHT		1
6	PAOZZ	96182	364-21463-003	.. LENS, LI GHT.		1
7	PAOZZ	96182	364-21463-004	.. LENS, LI GHT.		1
8	PAOZZ	96906	MS25237-327	.. LAMP, INCANDESCENT.		8
9	PAOZZ	96906	MS35333-103	.. WASHER, LOCK.		3

END OF FIGURE

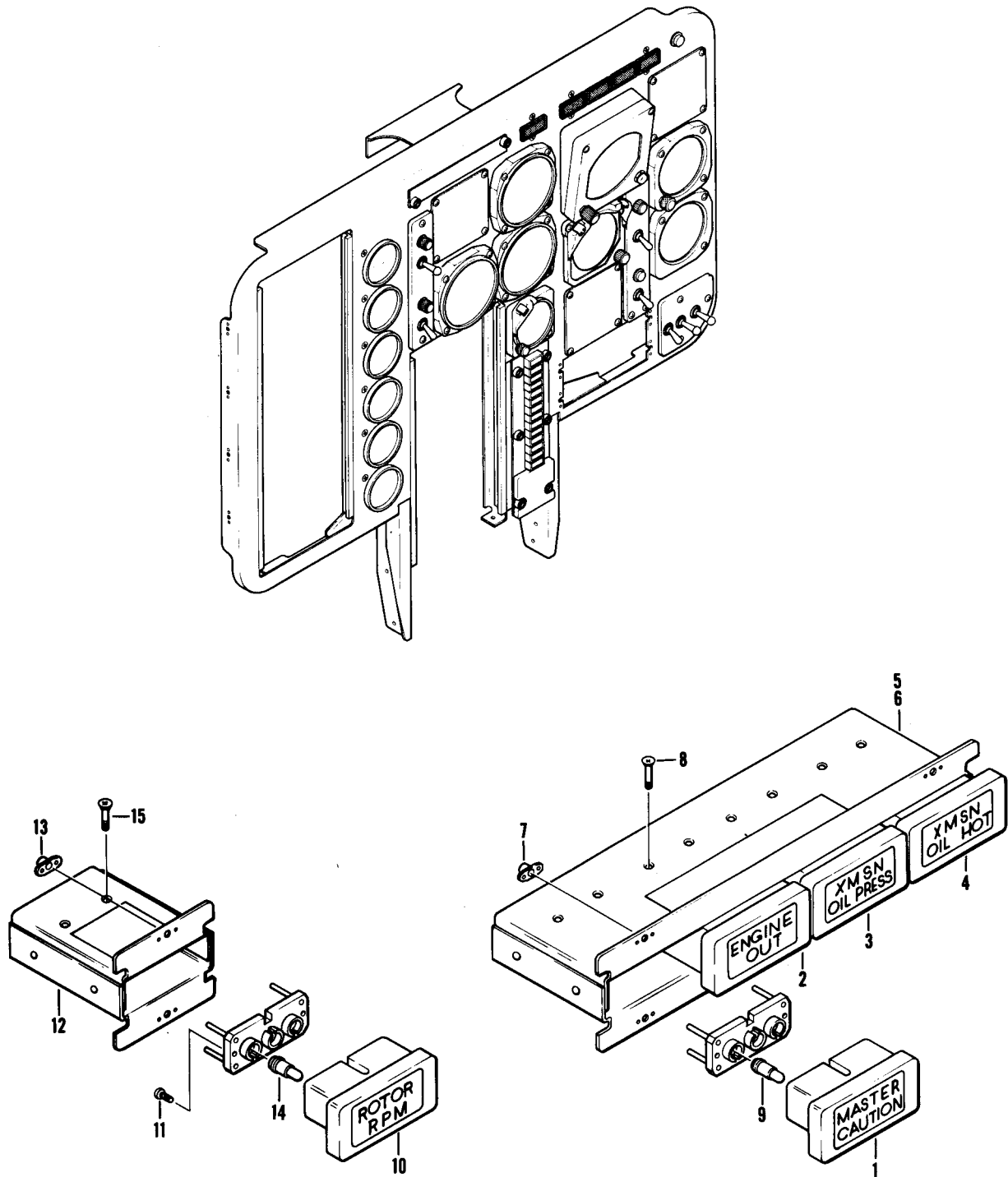

Figure 86. Fault-Function Panel

SECTION II TM 55-1520-228-23P C8 (6)

(1) ITEM NO	(2) SMR CODE	(3) FSCM	(4) PART NUMBER	(5) DESCRIPTION AND USABLE ON CODES(UOC)	(6) QTY
-------------------	--------------------	-------------	-----------------------	---	------------

GROUP 09 ELECTRICAL SYSTEMS

FIGURE 86. FAULT-FUNCTION PANEL

	PAOFF	97499	206-075-456-15	PANEL, INDICATING, LI	1
				UOC: 58C	
1	PAOFZ	72914	66-1003-35	. LIGHT, INDICATOR	1
				UOC: 58C	
2	PAOZZ	72914	66-1003-29	. LIGHT, INDICATOR	1
				UOC: 58C	
3	PAOZZ	72914	66-1003-31	. LIGHT, INDICATOR.	1
				UOC: 58C	
4	PAOZZ	72914	66-1003-33	. LIGHT, INDICATOR	1
				UOC: 58C	
5	XAOFF	72914	76-1152-1	. LIGHT SUBASSY	1
				UOC: 58C	
6	XAFFF	72914	76-1150-1	. HOUSING ASSY.	1
				UOC: 58C	
7	PAFZZ	80205	NAS697X06	. . . NUT, SELF-LOCKING, PL	4
				UOC: 58C	
8	PAFZZ	96906	MS35190-210	. . SCREW, MACHINE	16
				UOC: 58C	
9	PAOZZ	96906	MS25237-327	. LAMP, INCANDESCENT	12
				UOC: 58C	
	PAOOZ	97499	206-075-456-19	PANEL, INDICATING, LI SEE FIG. 76 FOR	1
				NHA	
				UOC: 58C	
10	PBOFF	72914	66-1003-27	. LAMP HOUSING ASSY	1
				UOC: 58C	
11	PAFZZ	96906	MS21318-2	. . SCREW, DRIVE	2
				UOC: 58C	
12	XAFFF	72914	66-2530-1	. HOUSING ASSY	1
				UOC: 58C	
13	PAFZZ	80205	NAS697X06	. . NUT, SELF-LOCKING, PL	2
				UOC: 58C	
14	PAOZZ	96906	MS25237-327	. LAMP, INCANDESCENT.	3
				UOC: 58C	
15	PAFZZ	96906	MS35190-210	. SCREW, MACHINE	4
				UOC: 58C	

END OF FIGURE

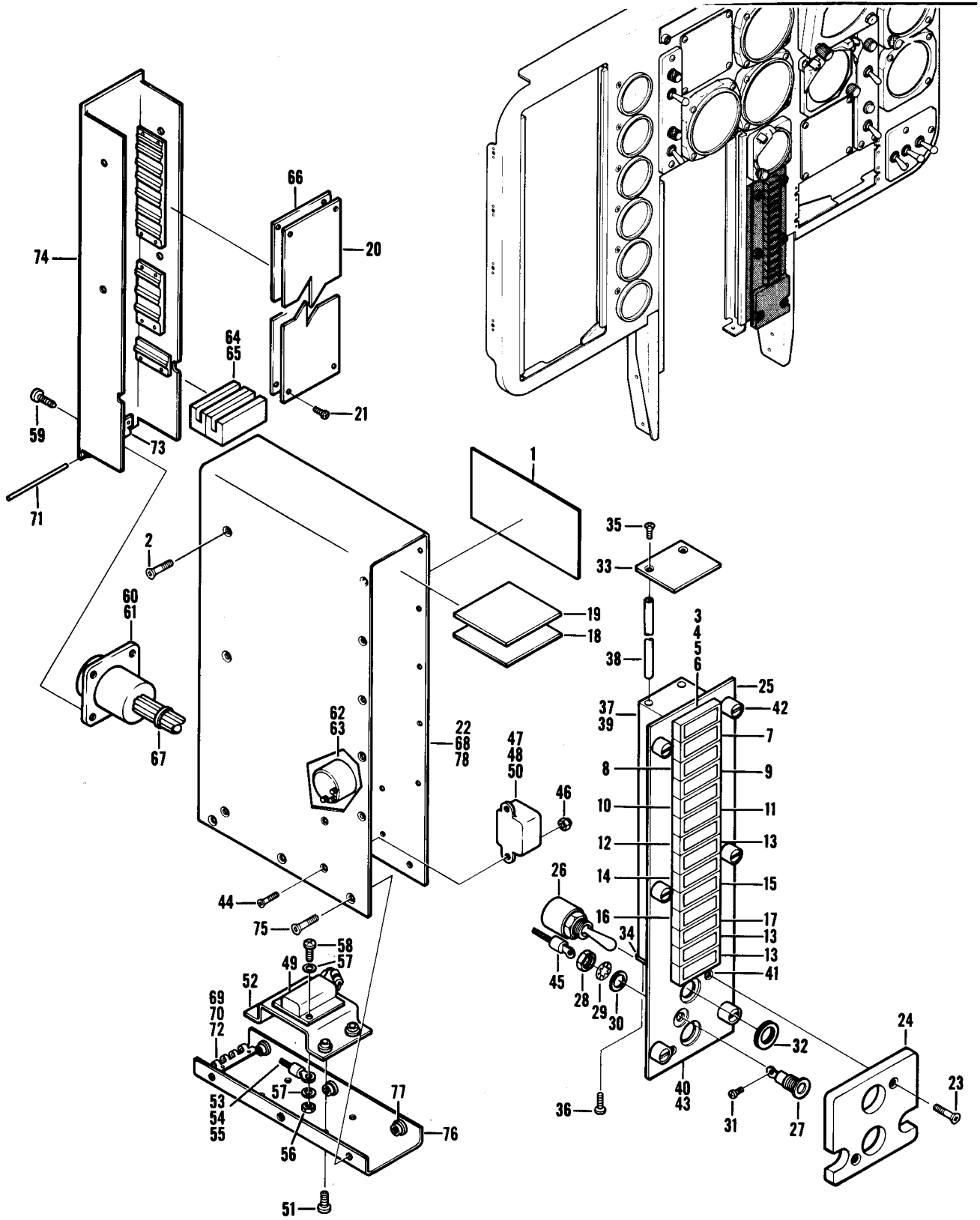

Figure 87. Fault-Function Panel

SECTION II			TM 55-1520-228-23P C8		
(1)	(2)	(3)	(4)	(5)	(6)
ITEM	SMR	FSCM	PART	DESCRIPTION AND USABLE ON CODES(UOC)	QTY
NO	CODE		NUMBER		
GROUP 09 ELECTRICAL SYSTEMS					
FIGURE 87. FAULT-FUNCTION PANEL					
	PAOFD	97499	206-075-456-101	PANEL, INDICATING, LI SEE FIG. 76 FOR NHA	1
				UOC: 58C	
1	XDOZZ	72914	81-1999-1	. IDENT PLATE	1
				UOC: 58C	
2	PAOZZ	96906	MS24693S1	. SCREW, MACHINE	6
				UOC: 58C	
3	PAOZZ	96906	MS25237-327	. LAMP, INCANDESCENT	1
				UOC: 58C	
4	PAOZZ	72914	66-0651-1	. RETAINER, LENS	14
				UOC: 58C	
5	PAOZZ	72914	25-0037-65	. FILTER, LIGHT, PANEL.	14
				UOC: 58C	
6	PAOZZ	72914	25-0929-299	. FILTER, LIGHT, PANEL.	1
				UOC: 58C	
7	PAOZZ	72914	25-0929-300	. FILTER, LIGHT, PANEL 20 MIN FUEL	1
				UOC: 58C	
8	PAOZZ	72914	25-0929-301	. FILTER, LIGHT, PANEL FUEL FILTER	1
				UOC: 58C	
9	PAOZZ	72914	25-0929-302	. FILTER, LIGHT, PANEL ENG OIL BYPASS.	1
				UOC: 58C	
10	PAOZZ	72914	25-0929-303	. FILTER, LIGHT, PANEL ENG CHIP DETECTOR	1
				UOC: 58C	
11	PAOZZ	72914	25-0929-304	. FILTER, LIGHT, PANEL XMSN CHIP DET.	1
				UOC: 58C	
12	PAOZZ	72914	25-0929-305	. FILTER, LIGHT, PANEL T/R CHIP DET.	1
				UOC: 58C	
13	PAOZZ	72914	25-0929-306	. FILTER, LIGHT, PANEL SPARE	1
				UOC: 58C	
14	PAOZZ	72914	25-0929-307	. FILTER, LIGHT, PANEL INST INVERTER.	1
				UOC: 58C	
15	PAOZZ	72914	25-0929-308	. FILTER, LIGHT, PANEL DC GENERATOR.	1
				UOC: 58C	
16	PAOZZ	72914	25-0929-309	. FILTER, LIGHT, PANEL HYD PRESS	1
				UOC: 58C	
17	PAOZZ	72914	25-0929-310	. FILTER, LIGHT, PANEL IFF.	1
				UOC: 58C	
18	PAFZZ	72914	81-1979-1	. PRINTED CIRCUIT BOA	1
				UOC: 58C	
19	PAFZZ	72914	81-1981-1	. PRINTED CIRCUIT BOA	1
				UOC: 58C	
20	PAFZZ	72914	81-1998-3	. PRINTED CIRCUIT BOA	1
				UOC: 58C	
21	PAFZZ	96906	MS35206-202	. SCREW, MACHINE	12
				UOC: 58C	
22	PAFZZ	72914	81-1976-3	. PANEL SUBASSY, ANNCT	1
				UOC: 58C	

SECTION II					
(1)	(2)	(3)	(4)	(5)	(6)
ITEM NO	SMR CODE	FSCM	PART NUMBER	DESCRIPTION AND USABLE ON CODES(UOC)	QTY
23	PAFZZ	96906	MS24693BB28	... SCREW, MACHINE UOC: 58C	2
24	PBFZZ	72914	81-1977-1	... PRINTED, CIRCUIT, BOA UOC: 58C	1
24A	PBFZZ	16329	81-1977-2	... PRINTED, CIRCUIT, BOA USE AFT CMPL W MWO 1-1520-228-50-38, UOC: 58C	1
25	XCFZZ	72914	81-1995-1	... INDICATOR ASSY UOC: 58C	1
26	PAFZZ	96906	MS21353-341	... SWITCH, TOGGLE UOC: 58C	1
27	PAFFF	72914	60-0027-5	... CONNECTOR, RECEPTAC. UOC: 58C	1
28	PAFZZ	72914	A6316-1	... NUT, PLAIN, HEXAGON UOC: 58C	1
29	PBFZZ	96906	MS35333-36	... WASHER, LOCK. UOC: 58C	1
30	PBFZZ	78189	1218-02	... WASHER, LOCK UOC: 58C	1
31	PBFZZ	96906	MS35206-212	... SCREW, MACHINE UOC: 58C	1
32	PAFZZ	72914	15-124F1	... NUT, KNURLED, ROUND UOC: 58C	2
33	PAFZZ	72914	81-1994-3	... COVER, ACCESS UOC: 58C	1
34	PAFZZ	72914	81-1994-1	... COVER, ACCESS UOC: 58C	1
35	XAFZZ	96906	MS24693-1	... SCREW, MACHINE UOC: 58C	6
36	PAFZZ	96906	MS51957-2	... SCREW, MACHINE UOC: 58C	6
37	PAFZZ	72914	81-0301-1	... BASE ASSEMBLY, LIGHT UOC: 58C	14
38	PAFZZ	72914	15692-113	... ROD, CONNECTING, INTE UOC: 58C	2
39	XDFZZ	72914	81-1351-5	... INDEXING BLOCK UOC: 58C	1
40	XCFZZ	72914	81-1987-1	... PLATE ASSY UOC: 58C	1
41	PAFZZ	46384	FEO-632	... NUT, CLINCH 58C UOC: 58C	2
42	PAFZZ	72794	PFSC3-1/2-38A	... FASTENER ASSY, PANEL UOC: 58C	6
43	PAFZZ	72914	81-1987-3	... COVER, ACCESS UOC: 58C	1
44	PAFZZ	96906	MS24693S1	... SCREW, MACHINE UOC: 58C	14
45	PAFZZ	96906	MS25036-148	... TERMINAL, LUG UOC: 58C	1
46	PAFZZ	96906	MS21042-04	... NUT, SELF-LOCKING, EX UOC: 58C	8
47	XDFZZ	02289	2K1B126	... RELAY UOC: 58C	2
48	XAFZZ	81349	1N649	... SEMI CONDUCTOR DEVI C UOC: 58C	2

SECTION II			TM 55-1520-228-23P C8			
(1)	(2)	(3)	(4)		(5)	(6)
ITEM NO	SMR CODE	FSCM	PART NUMBER	DESCRIPTION AND USABLE ON CODES(UOC)		QTY
49	PAFZZ	81349	JAN1N2813B	.. SEMI CONDUCTOR DEVIC	UOC: 58C	1
50	XDFZZ	07187	4007038	.. SEMI CONDUCTOR DEVIC.	UOC: 58C	1
51	PAFZZ	96906	MS24693S2	.. SCREW, MACHI NE.	UOC: 58C	4
52	PAFZZ	72914	81-1316-5	.. BRACKET, DOUBLE ANGL	UOC: 58C	1
53	XDFZZ	13103	43-03-1	.. TERMINAL, STUD	UOC: 58C	1
54	PAFZZ	96906	MS20659-101	.. TERMINAL, LUG	UOC: 58C	2
55	PAFZZ	01295	10-31-188-122	.. INSULATOR, BUSHI NG.	UOC: 58C	2
56	PAFZZ	96906	MS21042-06	.. NUT, SELF-LOCKI NG, EX	UOC: 58C	2
57	PAFZZ	80205	NAS620-6L	.. WASHER, FLAT.	UOC: 58C	4
58	PAFZZ	96906	MS35206-230	.. SCREW, MACHI NE	UOC: 58C	2
59	PAFZZ	96906	MS35206-213	.. SCREW, MACHI NE	UOC: 58C	4
60	PAOZZ	96906	MS3187-20-2	.. PLUG, END SEAL, ELECT	UOC: 58C	1
61	XDFZZ	96909	MS3470L16-26P	.. CONNECTOR, RECEPTCL.	UOC: 58C	1
62	PAFZZ	96906	MS24693S25	.. SCREW, MACHI NE	UOC: 58C	1
63	XDFZZ	72914	55-0780-5	.. CHOKE, RADIO FREQ	UOC: 58C	1
64	PAFZZ	72914	81-1997-1	.. PRINTED CI RCUI T BOA	UOC: 58C	1
65	PAFZZ	75915	276.250 FUSE, CARTRI DGE	UOC: 58C	5
66	PAFZZ	72914	81-2026-1	.. PRINTED CI RCUI T BOA	UOC: 58C	1
67	PAFZZ	96906	MS3367-4-9	.. STRAP, TI EDOWN, ELECT	UOC: 58C	7
68	XCFZZ	72914	81-1991-1	.. HOUSI NG ASSY.	UOC: 58C	1
69	PAFZZ	96906	MS20426AD3-3	.. RI VET, SOLI D.	UOC: 58C	4
70	XCFZZ	72914	81-1992-1	.. HI NGE ASSY.	UOC: 58C	1
71	PAFZZ	72914	81-1992-5 PI N, STRAI GHT, HEADLE	UOC: 58C	1
72	PAFZZ	72914	81-1992-3 HI NGE, BUTT.	UOC: 58C	1
73	PAFZZ	72914	81-1992-7 HI NGE, BUTT	UOC: 58C	1
74	PAFZZ	72914	81-1990-1 COVER, ACCESS	UOC: 58C	1
75	PAFZZ	96906	MS24693S2 SCREW, MACHI NE	UOC: 58C	6

(1) ITEM NO	(2) SMR CODE	(3) FSCM	(4) PART NUMBER	(5) DESCRIPTION AND USABLE ON CODES(UOC)	(6) QTY
76	PBFZZ	72914	81-1989-1	UOC: 58C ... PLATE, MOUNTING	1
77	XDFZZ	72914	FEO-440	UOC: 58C ... NUT, SELF-LOCKING, CL.	6
78	PBFZZ	72914	81-1988-1	UOC: 58C ... HOUSING, INDICATOR	1

END OF FIGURE

Figure 88 and pages 88-1 and 88-2/(88-3 blank) deleted

SECTION II			TM 55-1520-228-23P C8		
(1)	(2)	(3)	(4)	(5)	(6)
ITEM	SMR		PART		
NO	CODE	FSCM	NUMBER	DESCRIPTION AND USABLE ON CODES(UOC)	QTY
				GROUP 09 ELECTRICAL SYSTEM	
				FIGURE 88. ELECTRO-MECH ACTUATOR	
				DELETED	

SECTION II
(1) (2) (3)
ITEM SMR
NO CODE FSCM

TM 55-1520-228-23P C8
(4) (5) (6)
PART
NUMBER DESCRIPTION AND USABLE ON CODES(UOC) QTY
DELETED

END OF FIGURE

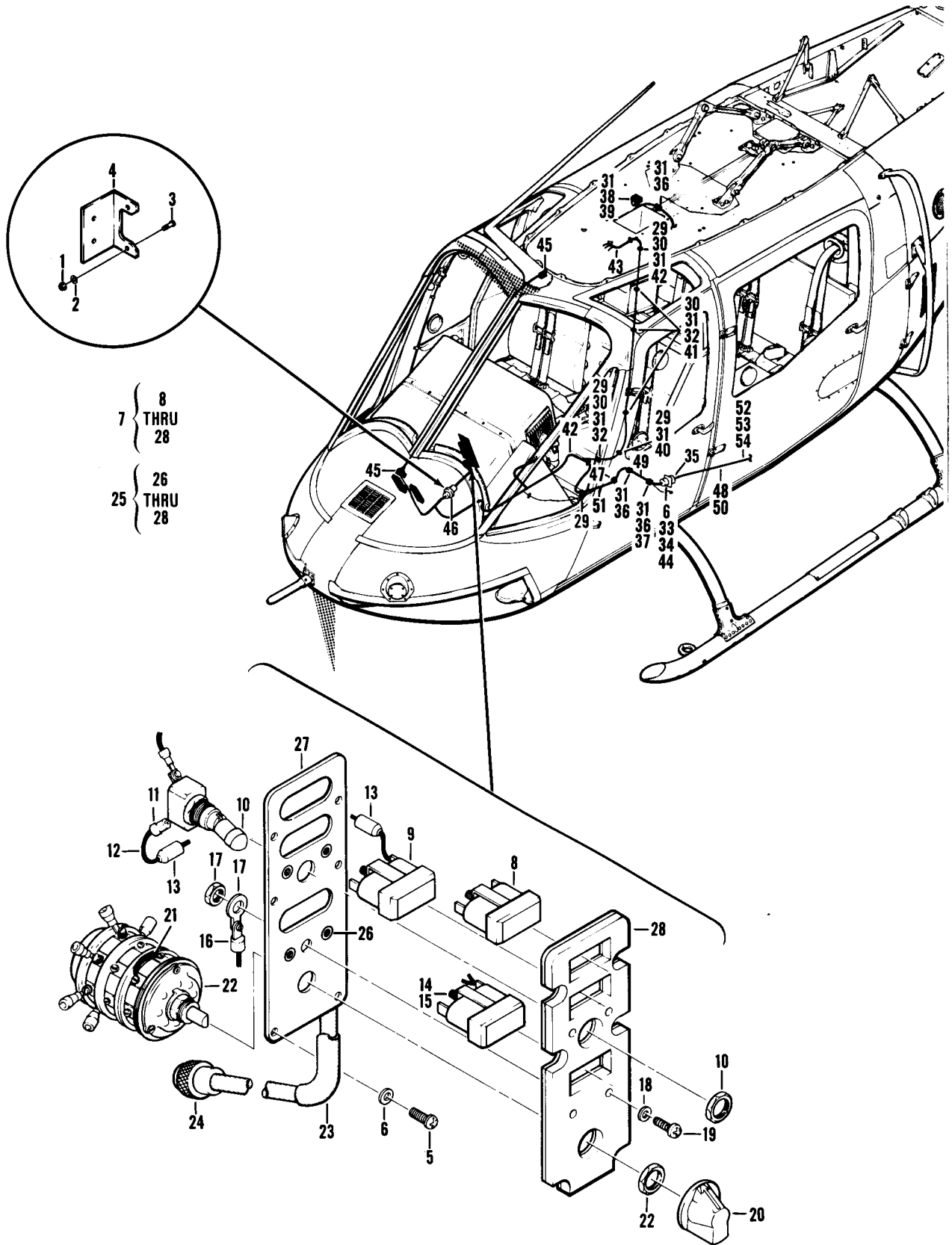

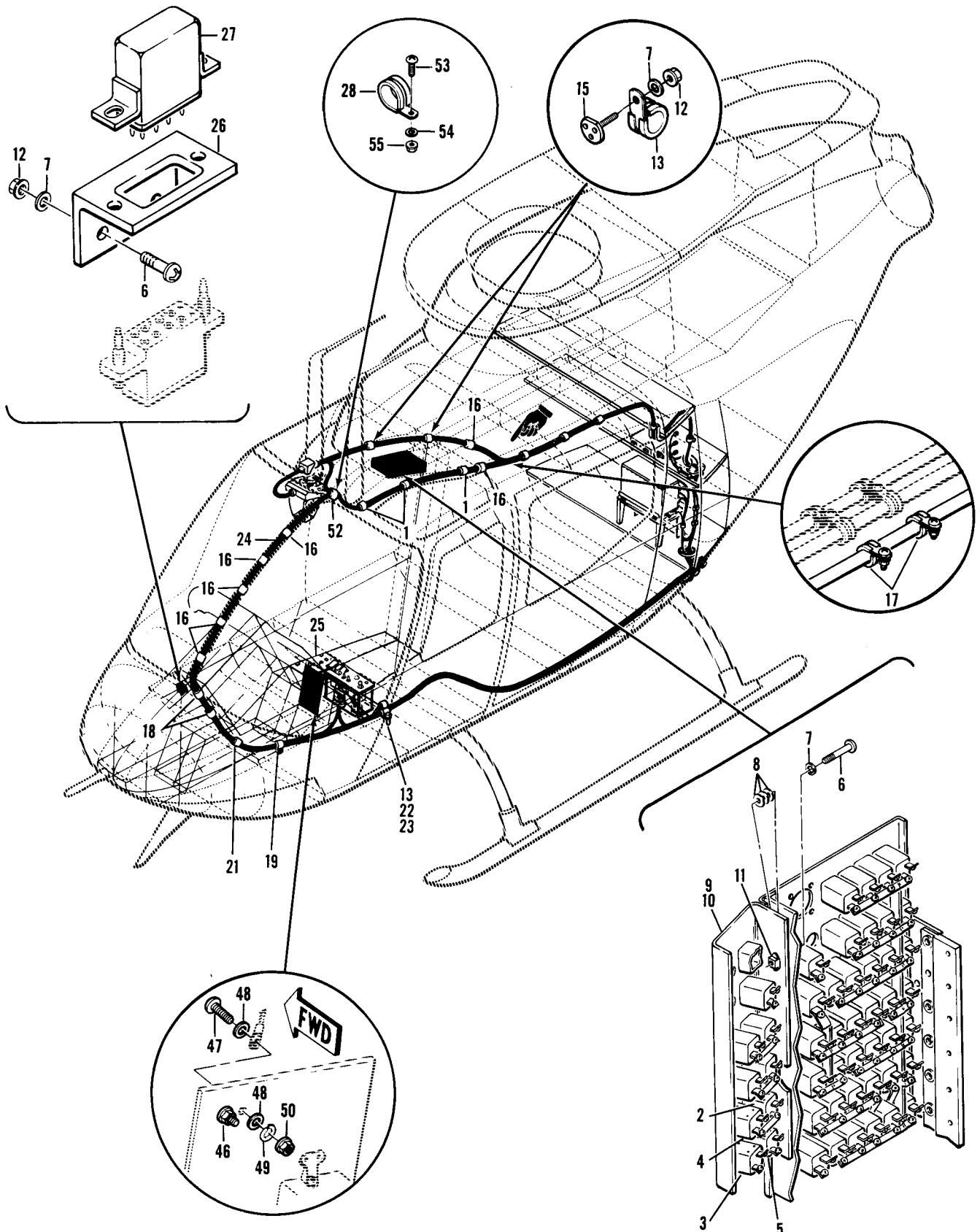

Figure 89A. MOD-ATS ELE and AVI (Sheet 1 of 2)

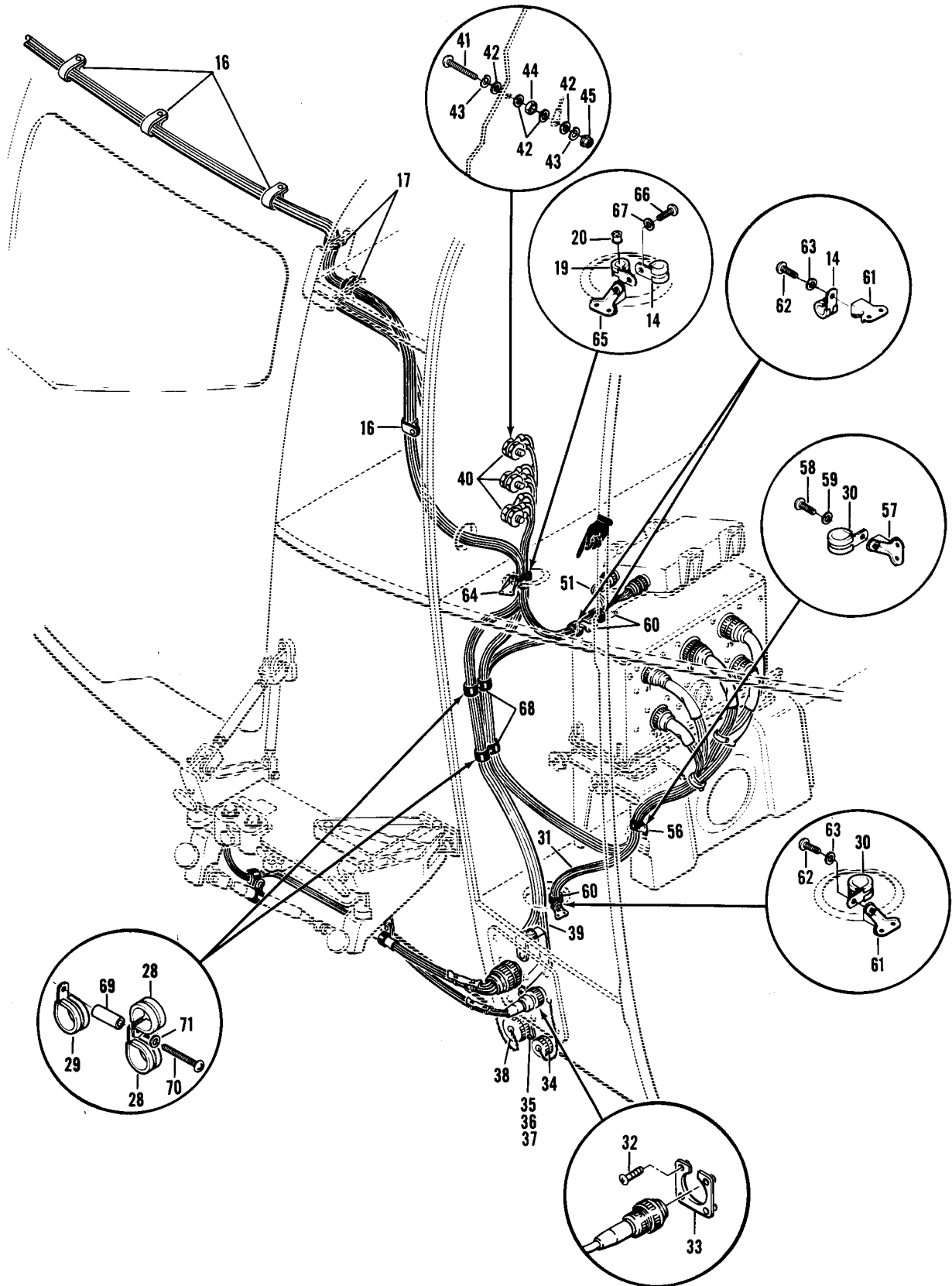

Figure 89A. MOD-ATS ELEand AVI (Sheet 2 of 2)

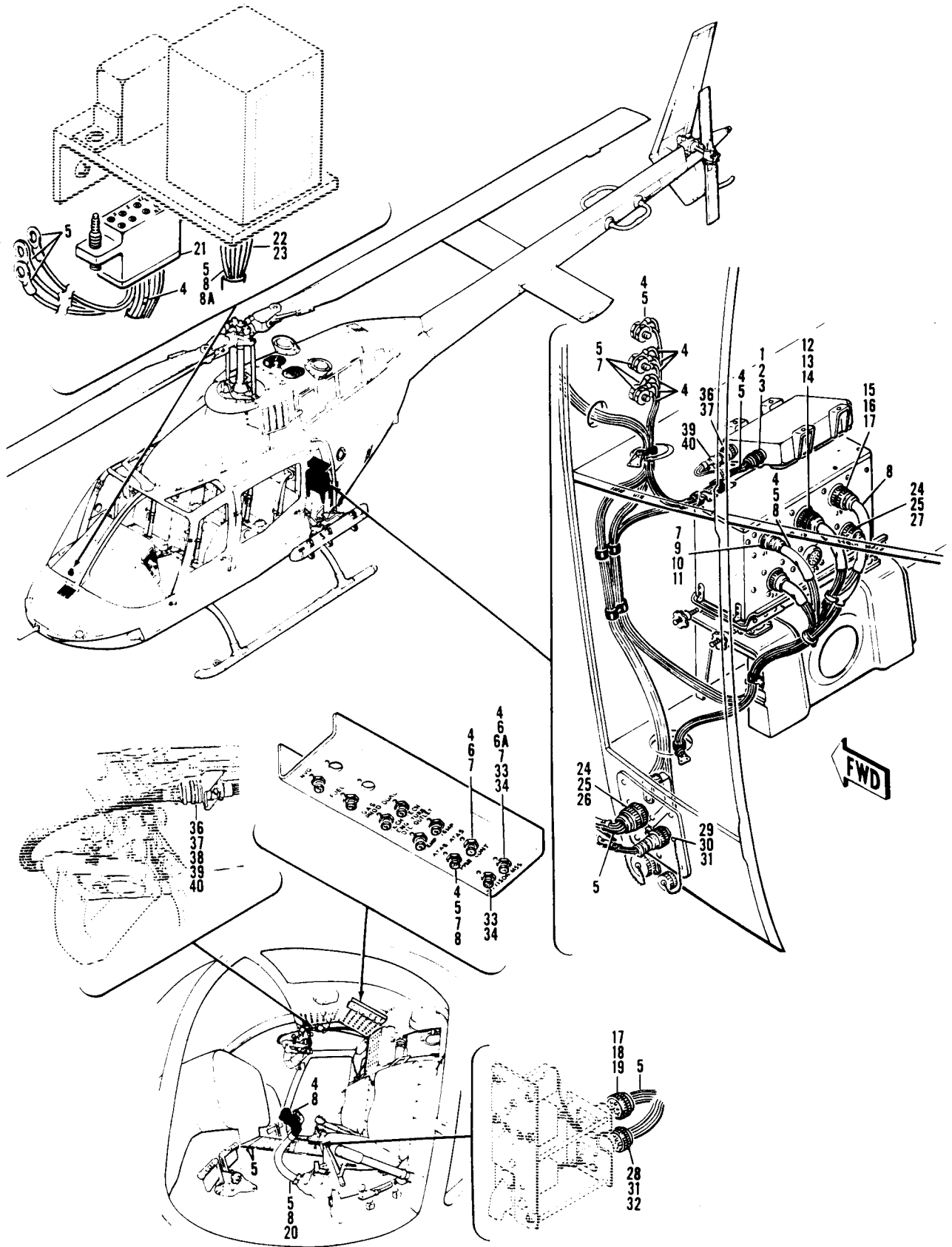

Figure 89C. Cable Assembly

SECTION II			TM 55-1520-228-23P C8		
(1)	(2)	(3)	(4)	(5)	(6)
ITEM NO	SMR CODE	FSCM	PART NUMBER	DESCRIPTION AND USABLE ON CODES(UOC)	QTY
GROUP 09 ELECTRICAL SYSTEMS					
FIGURE 89. ARMAMENT ELECTRICAL INSTALLATION					
	XCFZZ	97499	206-075-480-1	ELECTRICAL INSTL ARMAMENT SEE FIG. 2 FOR NHA	1
	XCFZZ	97499	206-961-442-1	ELECTRICAL INSTL ARMAMENT, MODIFICATION, SEE FIG. 2 FOR NHA 58C. UOC: 58C	1
1	PAOZZ	96906	MS21042L04	. NUT, SELF-LOCKING	2
2	PAOZZ	88044	AN960PD4L	. WASHER, FLAT	2
3	PAOZZ	96906	MS35206-215	SCREW, MACHINE	2
4	XDFZZ	97499	205-075-124-15	. B RACKET	1
5	PAOZZ	96906	MS35214-25	. SCREW, MACHINE	6
6	PAOZZ	88044	AN960PD6L	. WASHER, FLAT	10
7	AFOFF	97499	206-075-473-1	. PANEL ASSY, CONTROL	1
8	PAOZZ	02859	5010496-1	. LIGHT, INDICATOR	1
9	PAOZZ	02859	5010496-2	. LIGHT, INDICATOR	1
10	PAOZZ	96906	MS2512502	. SWITCH, TOGGLE	1
11	PAOZZ	79963	75-120	. TERMINAL, LUG	1
12	MFOZZ	06090	TFE4	. INSULATION	V
13	PAFZZ	81350	1N3613	. SEMI CONDUCTOR DEVICE	2
14	PA000	02859	5010496-3	. LIGHT, INDICATOR	1
15	PA000	96906	MS25237-327	. LAMP, INCANDESCENT	2
16	PAOZZ	79963	558H340	. TERMINAL, LUG	1
17	PAOZZ	04211	107A	. CONNECTOR, RECEPTACLE	1
18	XDOZZ	95987	FW6BLK	. WASHER, FINISHING	4
19	PAOZZ	96906	MS35198-26	. SCREW, MACHINE	4
20	PAOZZ	96906	MS25165-1	. KNOB	1
21	XAOZZ	79963	561H144	. JUMPER	1
22	PAOZZ	96906	MS25002-3	. SWITCH, ROTARY	1
23	PAOZZ	81349	M23053/5-109-9	. INSULATION SLEEVING	V
24	PAOZZ	96906	MS3106R20-27P	. CONNECTOR, PLUG, ELEC.	1
25	PA000	02859	5010494	. PLATE, PANEL CONTROL	1
26	XDOZZ	02859	5060130-2	. NUT, SELF-CLINCHING	4
27	PAOZZ	02859	5060130-1	. NUT, PLAIN, CLINCHING	1
28	PAOZZ	02859	5010495	. PANEL, INDICATING, LIGHT	1
29	PAOZZ	96906	MS2191WDG4	. CLAMP, LOOP	4
30	PAOZZ	96906	MS21042L3	. NUT, SELF-LOCKING, EX	5
31	PAOZZ	88044	AN960PD10L	. WASHER, FLAT QTY 4 USED ON OH58C	6
32	PAOZZ	96906	MS35207-263	. SCREW, MACHINE	4
33	PAOZZ	96906	MS21042L06	. NUT, SELF-LOCKING, EX	4
34	PAOZZ	96906	MS35206-230	. SCREW, MACHINE	4
35	PBOZZ	96906	MS25043-28D	. COVER, ELECTRICAL CONTROL	1
36	PAOZZ	96906	MS27039-1-06	. SCREW, MACHINE USED ON OH58C ONLY. UOC: 58C	3
37	PAOZZ	96906	MS25281R9	. CLAMP, LOOP UOC: 58C	1
38	PAOZZ	96906	MS27039-1-29	. SCREW, MACHINE UOC: 58C	1
39	PAOZZ	80205	NAS43DD3-76	. SPACER, SLEEVE UOC: 58C	1

SECTION II			TM 55-1520-228-23P			
(1)	(2)	(3)	(4)	(5)	(6)	
ITEM NO	SMR CODE	FSCM	PART NUMBER	DESCRIPTION AND USABLE ON CODES(UOC)	QTY	
				UOC: 58C		
40	PAOZZ	80205	NAS43DD3-12	. SPACER, SLEEVE	1	
41	PAOZZ	96906	MS25281R4	. CLAMP, LOOP	3	
42	PAOZZ	96906	MS35207-261	. SCREW, MACHINE	1	
43	XCFZZ	97499	206-075-477-1	. CABLE ASSY, ARMAMENT	1	
44	XDOZZ	97499	30-107-1	. . CONNECTOR, RECEPTACL	1	
				UOC: 58A		
45	PAOZZ	09922	PBM20-1F29	. . CONNECTOR	8	
46	PAFZZ	97499	30-049R20-27S	. . CONNECTOR, RECEPTACL	1	
47	PAOZZ	11139	1841-1-5616	. . CONTACT, ELECTRICAL	6	
48	PAFZZ	11139	1841-1-5620	. . CONTACT, ELECTRICAL	13	
49	MFOZZ	97499	85T4-2-3	. . INSUL TUBE	2	
50	MFOZZ	97499	85T4-7-3	. . INSUL TUBE	14	
51	MFOZZ	97499	85T4-2-100	. . INSUL TUBE	1	
52	MFOZZ	19204	REW139185	. CABLE ASSY, POWER	1	
				UOC: 58A		
53	PAOZZ	77820	CS3106A28-66P	. . CONNECTOR, PLUG, ELEC	1	
				UOC: 58A		
54	XDOZZ	77820	SG3101E28-66S	. . CONNECTOR, PLUG, ELEC	1	
				UOC: 58A		

END OF FIGURE

SECTION II					
(1)	(2)	(3)	(4)	(5)	(6)
ITEM NO.	SMR CODE	FSCM	PART NUMBER	DESCRIPTION AND USABLE ON CODES (UOC)	QTY
GROUP 09 ELECTRICAL SYSTEMS					
FIGURE 89A. ARMAMENT ELECTRICAL INSTALLATION					
*		XC000	97499	206-575-003-101	MOD-ATAS ELE & AVI SEE
				FIGURE 2 FOR NHA58C 1
*	1	PAOZZ	96906	MS25281-R10	.CLAMP, LOOP USEABLE
				AFTER COMP.WITH MWO 55-	
				1520-228-50-3358C 3
*	2	PAOZZ	97499	30-014-15	.CIRCUIT BREAKER USABLE
				AFTER COMPL. WITH MWO 55-	
				1520-228-50-3358C 1
*	3	PAOZZ	97499	30-014-5	.CIRCUIT BREAKER USABLE
				AFTER COMP. WITH MWO 55-	
				1520-228-50-3358C 1
*	4	PAOZZ	82647	2TC12-1	.CIRCUIT BREAKER USABLE
				AFTER COMP. WITH MWO 55-	
				1520-228-50-3358C 1
*	5	PAOZZ	97499	30-014-7	.CIRCUIT BREAKER USEABLE
				AFTER COMP. WITH MWO 55-	
				1520-228-50-3358C 1
*	6	PAOZZ	96906	WS27039-1-10	.SCREW, MACHINE USABLE
				AFTER COMP. WITH MWO 55-	
				1520-228-50-3358C 5
*	7	PAOZZ	88044	AN960JD10L	.WASHER USABLE AFTER
				COMP. WITH MWO 55-1520-	
				228-50-3358C 7
*	8	PAOZZ	97499	140-004-3	.WASHER USABLE AFTER
				COMP. WITH MWO 55-1520-	
				228-50-3358C 12
*	9	XDOOO	97499	206-075-776-103	.PANEL ASSY, CRT BRK
				USABLE AFTER COMP. WITH	
				MWO 55-1520-228-50-3358C 1
*	10	PAOOO	97499	206-075-776-105	..PANEL, ELECTRICAL-EL
				USABLE AFTER COMP. WITH	
				MWO 55-1520-228-50-3358C 1
*	11	PAOZZ	96906	MS21075L3	..NUT, SELF-LOCKING,
				PL USABLE AFTER COMP .WITH	
				MWO 55-1520-228-50-3358C 3
*	12	PAOZZ	96906	MS21042L3	.NUT, SELF-LOCKING, EX
				USABLE AFTER COMP. WITH	
				MWO 55-1520-228-50-3358C 4
*	13	PAOZZ	96906	MS21919WDG11	.CLAMP, LOOP USABLE
				AFTER COMP. WITH MWO 55-	
				1520-228-50-3358C 2

(1) ITEM NO	SECTION II (2) SMR CODE	(3) FSCM	(4) PART NUMBER	(5) DESCRIPTION AND USABLE ON CODES (UOC)	(6) QTY
* 14	PAOZZ	96906	MS21919WDG18	.CLAMP, LOOP USABLE AFTER COMP. WITH MWO 55-1520-228-50-3358C 3
* 15	PAOZZ	97499	120-153A8	.STUD, WELDING USABLE AFTER COMP. WITH MWO 55- 1520-228-50-3358C 2
* 16	PAOZZ	96906	MS25281-R12	.CLAMP, LOOP USABLE AFTER COMP. WITH MWO 55-1520- 228-50-3358C 11
* 17	PAOZZ	96906	MS25281-R9	.CLAMP, LOOP USABLE AFTER COMP. WITH MWO 55-1520- 228-50-3358C 4
* 18	POAZZ	96906	MS25281-R8	.CLAMP, LOOP USABLE AFTER COMP. WITH MWO 55-1520- 228-50-3358C 2
* 19	PAOZZ	96906	MS25281-R11	.CLAMP, LOOP USABLE AFTER COMP. WITH MWO 55-1520- 228-50-3358C 2
* 20	PAOZZ	97499	80-017-15	.GROMMET, NONMETALLIC USABLE AFTER COMP. WITH MWO 55-1520-228-50-3358C 1
* 21	PAOZZ	96906	MS25281-R20	.CLAMP USABLE AFTER COMP. WITH MWO 55-1520-228- 50-3358C 1
* 22	PAOZZ	96906	MS27039-1-37	.SCREW, MACHINE USABLE AFTER COMP. WITH MWO 55- 1520-228-50-3358C 1
* 23	PAOZZ	80205	NAS43DD3-32	.SPACER, SLEEVE USABLE AFTER COMP. WITH MWO 55- 1520-228-50-3358C 1
* 24	XCOOO	97499	206-075-022-101	.CABLE ASSY USABLE AFTER COMP. WITH MWO 55-1520- 228-50-33 SEE FIG. 89C FOR BREAKDOWN58C 1
* 25	PBOOO	97499	206-075-037-103	.PANEL ASSY USABLE AFTER COMPL. WITH MWO 55 1520- 228-50-33 SEE FIG.89B FOR BREAKDOWN58C 1
* 26	PAOZZ	97499	206-075-780-101	.BRACKET USABLE AFTER COMP. WITH MWO 55-1520- 228-50-3358C 1
* 27	PAOZA	96906	MS27401-27	.RELAY, ELECTROMAGNET USABLE AFTER COMP. WITH MWO 55-1520-228-50-3358C 1
* 28	PAOZZ	96906	MS21919WDG4	.CLAMP, LOOP USABLE AFTER COMP. WITH MWO 55- 1520-228-50-3358C 3

SECTION II

(1) ITEM NO	(2) SMR CODE	(3) FSCM	(4) PART NUMBER	(5) DESCRIPTION AND USABLE ON CODES (UOC)	(6) QTY
* 29	PAOZZ	96906	MS21919WDG10	.CLAMP, LOOP USABLE AFTER COMP. WITH MWO 55-1520- 228-50-3358C 1
* 30	PAOZZ	96906	MS21919WDG16	.CLAMP, LOOP USABLE AFTER COMP. WITH MWO 55-1520- 228-50-3358C 2
* 31	XCOOO	97499	206-075-022-111	.CABLE ASSY USABLE AFTER COMP. WITH MWO 55-1520- 228-50-3358C 1
* 32	PAOZZ	96906	MS35206-214	.SCREW, MACHINE USABLE AFTER COMP. WITH MWO 55- 1520-228-50-3358C 4
* 33	PAOZZ	81349	M86628	PLATE, RETAINING, ELE USABLE AFTER COMP. WITH MWO 55-1520-228-50-3358C 1
* 34	PAOZZ	96906	MS3181-10CA	.COVER, ELECTRICAL CO USABLE AFTER COMP. WITH MWO 55-1520-228-50-3358C 1
* 35	PAOZZ	96906	MS21042L06	.NUT, SELF-LOCKING, EX USABLE AFTER COMP. WITH MWO 55-1520-228-50-3358C 8
* 36	PAOZZ	96906	MS35206-228	.SCREW, MACHINE USABLE AFTER COMP. WITH MWO 55- 1520-228-50-3358C 4
* 37	PAOZZ	88044	AN960JD6L	.WASHER, FLAT USABLE AFTER COMP. WITH MWO 55- 1520-228-50-3358C 8
* 38	PAOZZ	12454	K5280027-8A	.COVER, ELECTRICAL CO USABLE AFTER COMP. WITH MWO 55-1520-228-50-3358C 1
* 39	XCOOO	97499	206-075-022-107	.CABLE ASSY USABLE AFTER COMP. WITH MWO 55-1520- 228-50-3358C 1
* 40	XCOOO	97499	33-001-001-1	.SUPPORT INSTL. USABLE AFTER COMP. WITH MWO 55- 1520-228-50-3358C 3
* 41	PAOZZ	95906	MS35207-255	.SCREW, MACHINE USABLE AFTER COMP. WITH MWO 55- 1520-228-50-3358C 1
* 42	PAOZZ	88044	AN960JD10L	.WASHER, FLAT USABLE AFTER COMP. WITH MWO 55- 1520-228-50-3358C 4
* 43	PAOZZ	95906	MS35338-43	.WASHER, LOCK USABLE AFTER COMP. WITH MWO 55- 1520-228-50-3358C 2

SECTION II					
(1)	(2)	(3)	(4)	(5)	(6)
ITEM NO	SMR CODE	FSCM	PART NUMBER	DESCRIPTION AND USABLE ON CODES (UOC)	QTY
* 44	PAOZZ	95906	MS35550-302	..NUT, PLAIN, HEXAGON USABLE AFTER COMP. WITH MWO 55-1520-228-50-3358C 1
* 45	PAOZZ	96906	MS21042L3	..NUT, SELF-LOCKING, EX USABLE AFTER COMP. WITH MWO 55 1520-228-50-3358C 1
* 46	XCOOO	97499	33-001-006-1	.SUPPORT INSTL USABLE AFTER COMP. WITH MWO 55- 1520-228-50-3358C 2
* 47	PAOZZ	95906	MS27039-1-08	..SCREW, MACHINE USABLE AFTER COMP. WITH MWO 55- 1520-228-50-3358C 1
* 48	PAOZZ	88044	AN960JD10L	..WASHER, FLAT USABLE AFTER COMP. WITH MWO 55- 1520-228-50-3358C 2
* 49	PAOZZ	96906	MS35338-43	..WASHER, LOCK USABLE AFTER COMP. WITH MWO 55- 1520-228-50-3358C 1
* 50	PAOZZ	96906	MS21042L3	..NUT, SELF-LOCKING, EX USABLE AFTER COMP. WITH MWO 55-1520-228-50-3358C 1
* 51	XCOOO	97499	206-075-022-116	CABLE ASSEMBLY USABLE AFTER COMP. WITH MWO 55- 1520-228-50-3358C 1
* 52	XCOOO	97499	33-001-101-1	.SUPPORT INSTL. USABLE AFTER COMP. WITH MWO 55- 1520-225-50-3358C 1
* 53	PAOZZ	96906	MS27039-1-08	..SCREW, MACHINE USABLE AFTER COMP. WITH MWO 55- 1520-228-50-3358C 1
* 54	PAOZZ	88044	AN960JD10L	..WASHER, FLAT USABLE AFTER COMP. WITH MWO 55- 1520-228-50-3358C 1
* 55	PAOZZ	96906	MS21042L3	..NUT, SELF-LOCKING, EX USABLE AFTER COMP. WITH MWO 55-1520-228-50-3358C 1
* 56	XCOOO	97499	33-001-1078	.SUPPORT INSTL. USABLE AFTER COMP. WITH MWO 55- 1520-228-50-3358C 1
* 57	PAOZZ	97499	90-002-2	..NUT, SELF-LOCKING, PL USABLE AFTER COMP. WITH MWO 55-1520-228-50-3358C 1
* 58	PAOZZ	96906	MS27039-1-08	..SCREW, MACHINE USABLE AFTER COMP. WITH MWO 55- 1520-228-50-3358C 1
* 59	PAOZZ	88044	AN960JD10L	..WASHER USABLE AFTER COMP. WITH MWO 55-1520- 228-50-3358C 1

SECTION II					
(1)	(2)	(3)	(4)	(5)	(6)
ITEM	SMR		PART	DESCRIPTION AND USABLE	QTY
NO	CODE	FSCM	NUMBER	ON CODES (UOC)	
* 60	XCOOO	97499	33-001-107C	.SUPPORT INSTL. USABLE AFTER COMP. WITH MWO 55- 1520-228-50-3358C 3
* 61	PAOZZ	97499	90-002-3	..NUT, SELF-LOCKING, PL USABLE AFTER COMP. WITH MWO 55-1520-228-50-3358C 1
* 62	PAOZZ	96906	MS27039-1-08	..SCREW, MACHINE USABLE AFTER COMP. WITH MWO 55- 1520-228-50-3358C 1
* 63	PAOZZ	88044	AN960JD10L	..WASHER, FLAT USABLE AFTER COMP. WITH MWO 55- 1520-228-50-3358C 1
* 64	XCOOO	97499	33-001-222B	.SUPPORT INSTL. USABLE AFTER COMP. WITH MWO 55- 1520-228-50-3358C 1
* 65	PAOZZ	97499	90-002-2	..NUT, SELF-LOCKING, PL USABLE AFTER COMP. WITH MWO 55-1520-228-50-3358C 1
* 66	PAOZZ	96906	MS27039-1-08	..SCREW, MACHINE USABLE AFTER COMP. WITH MWO 55- 1520-228-50-3358C 1
* 67	PAOZZ	88044	AN960JD10L	..WASHER, FLAT USABLE AFTER COMP. WITH MWO 55- 1520-228-50-3358C 1
* 68	XCOOO	97499	33-001-309-7	.SUPPORT INSTL. USABLE AFTER COMP. WITH MWO 55- 1520-228-50-3358C 2
* 69	PAOZZ	80205	NAS43DD3-64	..SPACER, SLEEVE USABLE AFTER COMP. WITH MWO 55- 1520-228-50-3358C 1
* 70	PAOZZ	96906	MS27039-1-26	..SCREW, MACHINE USABLE AFTER COMP. WITH MWO 55- 1520-228-50-3358C 1
* 71	PAOZZ	88044	AN960JD10L	..WASHER, FLAT USABLE AFTER COMP. WITH MWO 55- 1520-228-50-3358C 1

END OF FIGURE

SECTION II					
(1)	(2)	(3)	(4)	(5)	(6)
ITEM NO	SMR CODE	FSCM	PART NUMBER	DESCRIPTION AND USABLE ON CODES (UOC)	QTY
GROUP 09 ELECTRICAL SYSTEMS					
FIGURE 89B. ARMAMENT POWER PANEL ASSEMBLY					
*	PAOOO	97499	206-075-037-103	PANEL, POWER SEE FIGURE 2 FOR NHA58C 1
*	1	PAOZZ	96906	MS35214-27 .SCREW, MACHINE USABLE AFTER COMP. WITH MWO 55-1520-228-50-3358C 2
*	2	PAOZZ	96906	MS27782-1L .SWITCH, TOGGLE USABLE AFTER COMP. WITH MWO 55-1520-228-50-3358C 1
*	2A	PAOZZ	96906	MS91528-OC2B .KNOB USABLE AFTER COMP. WITH MWO 55-1520-228-50-3358C 1
*	3	PAOZZ	96906	MS27784-22 .SWITCH, TOGGLE USABLE AFTER COMP. WITH MWO 55-1520-228-50-3358C 2
*	4	PAOZZ	97499	206-375-014-101 .PANEL, INDICATING, LI USABLE AFTER COMP. WITH MWO 55-1520-228-50-3358C 1
*	5	PAOOO	97499	206-075-777-101 .ESCUTCHEON PLATE USABLE AFTER COMP. WITH MWO 55-1520-228-50-3358C 1
*	6	PAOZZ	96906	MS21075L06 ..NUT, SELF-LOCKING, PL USABLE AFTER COMP. WITH MWO 55-1520-228-50-3358C 2
*	7	PAOZZ	97499	50-018-1 ..STUD USABLE AFTER COMP. WITH MWO 55-1520-228-50-3358C 6
*	8	XCOOO	97499	33-001-005-1 ..SUPPORT INSTL USABLE AFTER COMP. WITH MWO 55-1520-228-50-3358C 1
*	9	PAOZZ	96906	MS24693-S29 ... SCREW USABLE AFTER COMP. WITH MWO 55-1520-228-50-3358C 1
*	10	PAOZZ	96906	MS35338-41 ...WASHER USABLE AFTER COMP. WITH MWO 55-1520-228-50-3358C 2
*	11	PAOZZ	96906	MS35649-262 ...NUT USABLE AFTER COMP. WITH MWO 55-1520-228-50-3358C 1
*	12	PAOZZ	88044	AN960-JD6 ...WASHER, FLAT USABLE AFTER COMP. WITH MWO 55-1520-228-50-3358C 3

SECTION II					
(1)	(2)	(3)	(4)	(5)	(6)
ITEM	SMR		PART	DESCRIPTION AND USABLE	QTY
NO	CODE	FSCM	NUMBER	ON CODES (UOC)	
* 13	PAOZZ	96906	MS21042L06	. . .NUT USABLE AFTER COMP. WITH MWO 55-1520-228- 50-3358C 1
* 14	XDOZZ	97499	206-075-777-103	. .PLATE USABLE AFTER COMPL. WITH MWO 55-1520- 228-50-3358C 1
* 15	PAOZZ	81349	M8805/107-2L5B	.SWITCH USABLE AFTER COMP. WITH MWO 55-1520-228- 50-3358C 1
* 15A	PAOZZ	97499	90-065-1B	.GUARD, SWITCH USABLE AFTER COMP. WITH MWO 55- 1520-228-50-3358C 1
* 16	PAOZZ	81349	M8805/107-104B	.SWITCH, PUSH USABLE AFTER COMP. WITH MWO 55- 1520-228-50-3358C 1
* 17	PAOZZ	55588	8906K4490	.SWITCH USABLE AFTER COMPL. WITH MWO 55-1520- 228-50-33 USE PN 102TL2264-3AS AN ALTERNATE58C 1
* 17	PAOZZ	91929	102TL2264-3	.SWITCH USABLE AFTER COMP. WITH MWO 55-1520-228-23P ALTERNATE FOR PN 8906K449058C 1
* 18	PAOZZ	96906	MS25224-3	.GUARD, SWITCH USABLE AFTER COMP. WITH MWO 55- 1520-228-50-3358C 1
* 18A	PAOZZ	88044	AN960JD6L	.WASHER, FLAT USABLE AFTER COMP. WITH MWO 55- 1520-228-50-3358C 3
* 19	PAOZZ	96906	MS35206-227	.SCREW, MACHINE USABLE AFTER COMP. WITH MWO 55- 1520-228-50-3358C 3
* 20	XDOZZ	97499	206-075-777-105	.PLATE CONNECTOR USABLE AFTER COMP. WITH MWO 55- 1520-228-50-3358C 1
* 21	PAOZZ	80205	NAS1189-06P4	.SCREW, SELF-LOCKING USABLE AFTER COMP. WITH MWO 55-1520-228-50-3358C 3
* 22	PAOZZ	97499	120-057-32	.POST, ELECTRICAL-MEC USABLE AFTER COMP. WITH MWO 55-1520-228-50-3358C 3
* 23	PAOZZ	96906	MS90335-3	.CONNECTOR, RECEPACL USABLE AFTER COMP. WITH MWO 55-1520-228-50-3358C 1
* 24	PAOZZ	96906	MS35206-214	.SCREW, MACHINE USABLE AFTER COMP. WITH MWO 55- 1520-228-50-3358C 8

SECTION II					
(1)	(2)	(3)	(4)	(5)	(6)
ITEM NO	SMR CODE	FSCM	PART NUMBER	DESCRIPTION AND USABLE ON CODES (UOC)	QTY
* 25	PAOZZ	24805	229840-14AC	.PLATE,RETAINING,ELE USABLE AFTER COMP. WITH MWO 55-1520-228-50-3358C	2
* 25A	PAOZZ	88044	AN960JD4L	.WASHER, FLAT USABLE AFTER COMP. WITH MWO 55- 1520-228-50-3358C	8
* 26	XCOOO	97499	206-075-022-103	.CABLE ASSY USABLE AFTER COMP. WITH MWO 55-1520- 228-50-3358C	1
* 27	PAOZZ	96906	MS27656T13B35P	..CONNECTOR, RECEPACL USABLE AFTER COMP. WITH MWO 55-1520-228-50-3358C	1
* 27A	PAOZZ	96906	MS25036-148	..TERMINAL, LUG USABLE AFTER COMP. WITH MWO 55- 1520-228-50-3358C	1
* 27B	PAOZZ	96906	MS25036-159	..TERMINAL, LUG USABLE AFTER COMP. WITH MWO 55- 1520-228-50-3358C	6
* 28	PAOZZ	96906	MS25036-103	..TERMINAL USABLE AFTER COMP. WITH MWO 55-1520- 228-50-3358C	1
* 28A	PAOZA	81349	M39029/1-101	..CONTACT, ELECTRICAL USABLE AFTER COMP. WITH MWO 55-1520-228-50-3358C	4
* 28B	PAOZZ	81349	M39029/1-102	..CONTACT USABLE AFTER COMPL. WITH MWO 55-1520- 228-50-3358C	2
* 29	PAOZZ	81349	M81824/1-2	..SPLICE KIT, CONDUCTO USABLE AFTER COMP. WITH MWO 55 1520-228-50-3358C	6
* 30	PAOZZ	97499	110-182A151TD	..RESISTOR, FIXED, COMP USABLE AFTER COMP. WITH MWO 55-1520-228-50-3358C	1
* 31	PAOZZ	97499	110-046-3	..RESISTOR, VARIABLE, W USABLE AFTER COMP. WITH MWO 55 1520-228-50-3358C	1
* 32	XCOOO	97499	206-075-022-105	.CABLE ASSY USABLE AFTER COMP. WITH MWO 55-1520-228- 50-3358C	1
* 33	PAOZZ	96906	MS27656T13B8P	..CONNECTOR, RECEPACL USABLE AFTER COMP. WITH MWO 55-1520-228-50-3358C	1
* 33A	PAOZZ	96906	MS25036-103	..TERMINAL, LUG USABLE AFTER COMP. WITH MWO 55- 1520-228-50-3358C	1

(1) ITEM NO	(2) SMR CODE	(3) FSCM	(4) PART NUMBER	(5) DESCRIPTION AND USABLE ON CODES (UOC)	(6) QTY
* 33B	PAOZA	81349	M39029/1-101	..CONTACT, ELECTRICAL USABLE AFTER COMP. WITH MWO 55-1520-228-50-3358C 6
* 34	PAOZZ	81349	M81824/1-2	..SPLICE KIT, CONDUCTO USABLE AFTER COMP. WITH MWO 55-1520-228-50-3358C 1
* 35	XCOZZ	97499	31-065-J1	.DECAL USABLE AFTER COMP. WITH MWO 55-1520-228- 50-3358C 1
* 36	XCOZZ	97499	31-065-J2	.DECAL USABLE AFTER COMP. WITH MWO 55-1520-228- 50-3358C 1

END OF FIGURE

SECTION II						
(1)	(2)	(3)	(4)	(5)	(6)	
ITEM NO	SMR CODE	FSCM	PART NUMBER	DESCRIPTION AND USABLE ON CODES (UOC)	QTY	
GROUP 09 ELECTRICAL SYSTEMS						
FIGURE 89C. ARMAMENT CABLE ASSEMBLY						
*	XCOOO	97499	206-075-022-101	CABLE ASSY SEE FIGURE 89A FOR NHA58C	1
* 1	POAZZ	07418	S1693-1809-34-10	.ADAPTER USABLE AFTER COMP. WITH MWO 55-1520-228-50-3358C	1
* 2	PAOZZ	06090	D-106-1025	.SPLICE, CONDUCTOR USABLE AFTER COMP. WITH MWO 55-1520-228-50-3358C	1
* 3	PAOZZ	96906	MS27467T19B35SB	.CONNECTOR, PLUG, ELEC USABLE AFTER COMP. WITH MWO 55-1520-228-50-3358C	1
* 4	PAOZZ	81349	M83519/2-7	.SPLICE, CONDUCTOR USABLE AFTER COMP. WITH MWO 55-1520-228-50-3358C	9
* 5	PAOZZ	96906	MS25036-103	.TERMINAL, LUG USABLE AFTER COMP. WITH MWO 55-1520-228-50-3358C	19
* 6	PAOZZ	96906	MS25036-149	.TERMINAL, LUG USABLE AFTER COMP. WITH MWO 55-1520-228-50-3358C	3
* 6A	PAOZZ	96906	MS25036-153	TERMINAL LUG USABLE AFTER COMP. WITH MWO 55-1520-228-50-3358C	5
* 7	PAOZZ	96906	MS25036-107	.TERMINAL, LUG USABLE AFTER COMP. WITH MWO 55-1520-228-50-3358C	5
* 8	PAOZZ	80205	NAS1745-7	.SPLICE, CONDUCTOR USABLE AFTER COMP. WITH MWO 55-1520-228-50-3358C	7
* 8A	PAOZZ	11139	1841-1-5620	.CONTACT		
* 9	PAOZZ	81349	D38999/46WC4SN	.CONNECTOR USABLE AFTER COMP. WITH MWO 55-1520-228-50-3358C	1
* 10	PAOZZ	07418	S2306-6702-34-10	.ADAPTER USABLE AFTER COMP. WITH MWO 55-1520-228-50-3358C	1
* 11	PAOZZ	06090	D-106-1012	.SPLICE, CONDUCTOR USABLE AFTER COMP. WITH MWO 55-1520-228-50-3358C	1
* 12	PAOZZ	81349	D38999/46WE35PN	.CONNECTOR USABLE AFTER COMP. WITH MWO 55-1520-228-50-3358C	1

SECTION II					
(1)	(2)	(3)	(4)	(5)	(6)
ITEM NO	SMR CODE	FSCM	PART NUMBER	DESCRIPTION AND USABLE ON CODES (UOC)	QTY
* 13	PAOZZ	07418	S2306-7006-34-10	.ADAPTER USABLE AFTER COMP. WITH MWO 55-1520-228-50-3358C 1
* 14	PAOZZ	06090	D-106-1021	.SPLICE, CONDUCTOR USABLE AFTER COMP. WITH MWO 55-1520-228-50-3358C 1
* 15	PAOZA	81349	D38999/46WF35PN	.CONNECTOR, PLUG, ELEC USABLE AFTER COMP. WITH MWO 55-1520-228-50-3358C 1
* 16	PAOZZ	07418	S2306-7108-34-10	.ADAPTER USABLE AFTER COMP. WITH MWO 55-1520-228-50-3358C 1
* 17	PAOZZ	06090	D-106-1015	.SPLICE, CONDUCTOR USABLE AFTER COMP. WITH MWO 55-1520-228-50-3358C 2
* 18	PAOZZ	96906	MS27467T13B35S	.CONNECTOR, PLUG, ELEC USABLE AFTER COMP. WITH MWO 55-1520-55-3358C 1
* 19	PAOZZ	07418	S1693-0903-34-10	.ADAPTER USABLE AFTER COMP. WITH MWO 55-1520-228-50-3358C 1
* 20	PAOZZ	81349	M81714/11-22A	.SPLICE, CONDUCTOR USABLE AFTER COMP. WITH MWO 55-1520-228-50-3358C 5
* 21	PAOZA	81349	M12883/41-01	SOCKET, PLUG-IN ELEC USABLE AFTER COMP. WITH MWO 55-1520-228-50-3358C 1
* 22	PAOZZ	06090	D-150-0256	.SPLICE KIT USABLE AFTER COMP. WITH MWO 55-1520-228-50-3358C 1
* 23	PAOZZ	09922	PBM20-1F28	.CONTACT USABLE AFTER COMP. WITH MWO 55-1520-228-50-3358C 3
*	XC000	97499	205-075-022-111	CABLE ASSY SEE FIGURE 89A FOR NHA58C 1
* 24	PAOZZ	06090	208M724-19B-16	.ADAPTER USABLE AFTER COMP. WITH MWO 55-1520-228-50-3358C 1
* 25	PAOZZ	06090	D-106-1030	.SPLICE, CONDUCTOR USABLE AFTER COMP. WITH MWO 55-1520-228-50-3358C 2
* 26	PAOZZ	81349	D38999/40WJ61SA	.CONNECTOR, RECEPTACLE USABLE AFTER COMP. WITH MWO 55-1520-228-50-3358C 1
* 27	PAOZA	81349	D38999/46WJ61PN	.CONNECTOR USABLE AFTER COMP. WITH MWO 55-1520-228-50-3358C 1
*	XCOOO	97499	206-075-022-107	CABLE ASSY SEE FIGURE 89A FOR NHA58C 1

SECTION II					
(1)	(2)	(3)	(4)	(5)	(6)
ITEM NO	SMR CODE	FSCM	PART NUMBER	DESCRIPTION AND USABLE ON CODES (UOC)	QTY
* 28	PAOZZ	96906	MS27467T13B8S	.CONNECTOR, PLUG, ELEC USABLE AFTER COMP. WITH MWO 55-1520-228-50-3358C 1
* 29	PAOZZ	96906	MS3470W10-6S	.CONNECTOR, RECEPTACL USABLE AFTER COMP. WITH MWO 55-1520-228-50-3358C 1
* 30	PAOZZ	07418	S1680-0702-34-10	.ADAPTER USABLE AFTER COMP. WITH MWO 55-1520- 228-50-3358C 1
* 31	PAOZZ	06090	D-109-1009	.TERMINATOR USABLE AFTER COMP. WITH MWO 55-1520- 228-50-3358C 2
* 32	PAOZZ	07418	S1693-0903-34-10	.ADAPTER USABLE AFTER COMP. WITH MWO 55-1520- 228-50-3358C 1
* 33	PAOZZ	96906	MS25036-149	.TERMINAL, LUG USABLE AFTER COMP. WITH MWO 55- 1520-228-50-3358C 1
* 34	PAOZZ	96906	MS25036-153	.TERMINAL, LUG USABLE AFTER COMP. WITH MWO 55- 1520-228-50-3358C 2
*	XCOOO	97499	206-075-022-115	CABLE ASSEMBLY SE FIGURE 89A FOR NHA58C 1
* 35	PAOZA	96906	MS27467T19B35PA	.CONNECTOR, PLUG, ELEC USABLE AFTER COMP. WITH MWO 55-1520-228-50-3358C 1
* 36	PAOZZ	07418	S1693-1809-34-10	.ADAPTER USABLE AFTER COMP. WITH MWO 55-1520- 228-50-3358C 2
* 37	PAOZA	96906	MS27466T19B35SA	.CONNECTOR, RECEPTACL USABLE AFTER COMP. WITH MWO 55-1520-228-50-3358C 1
* 38	PAOZZ	06090	D-153-9006	.SPLICE, CONDUCTOR USABLE AFTER COMP. WITH MWO-55- 1520-228-50-3358C 2
* 39	PAOZZ	81349	M83519/2-7	.SPLICE, CONDUCTOR USABLE AFTER COMP. WITH MWO 55- 1520-228-50-3358C 8
* 40	PAOZZ	81349	M83519/2-8	.SPLICE, CONDUCTOR USABLE AFTER COMP. WITH MWO 55- 1520-228-50-3358C 9

END OF FIGURE

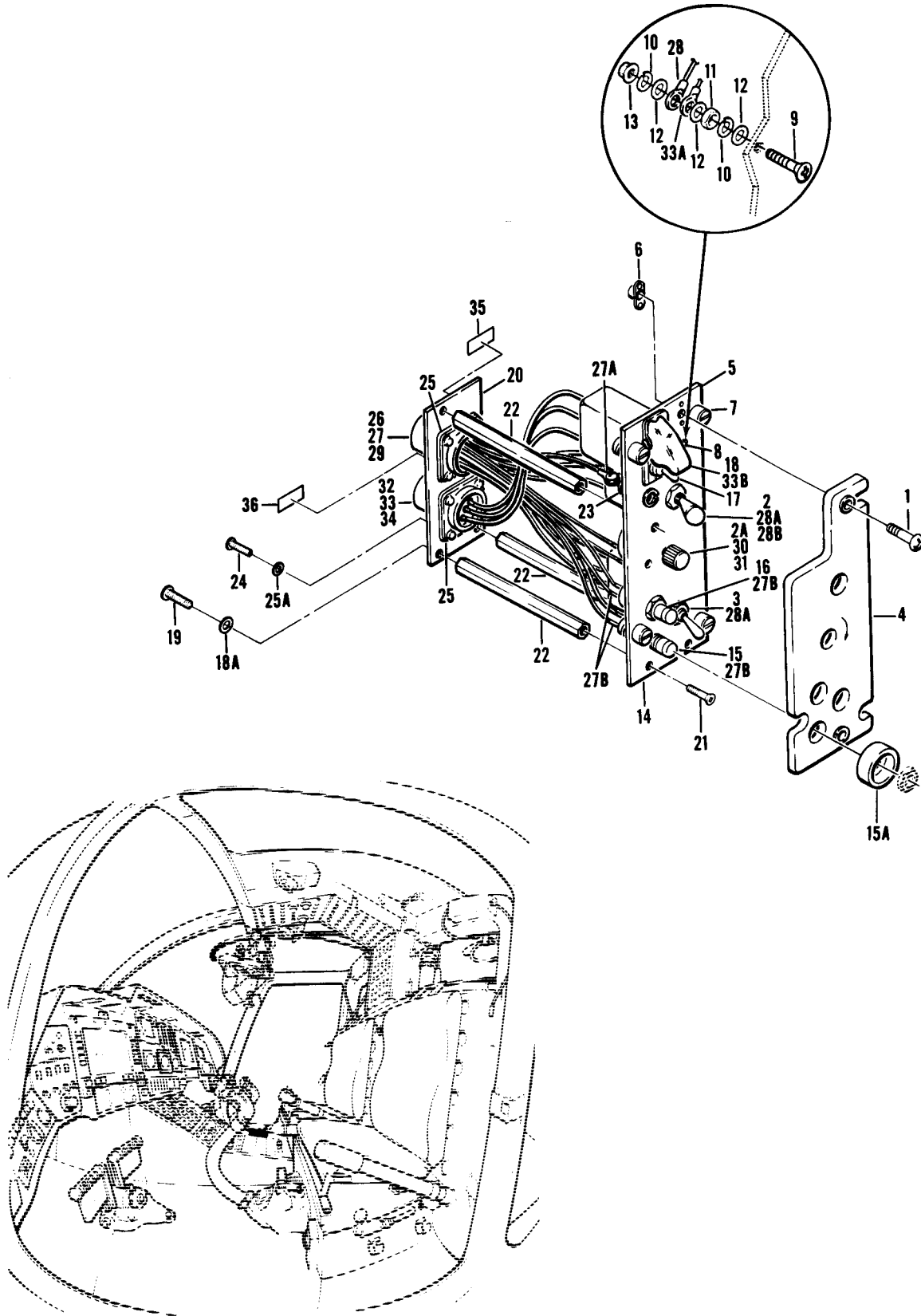

Figure 89B. Panel Assembly

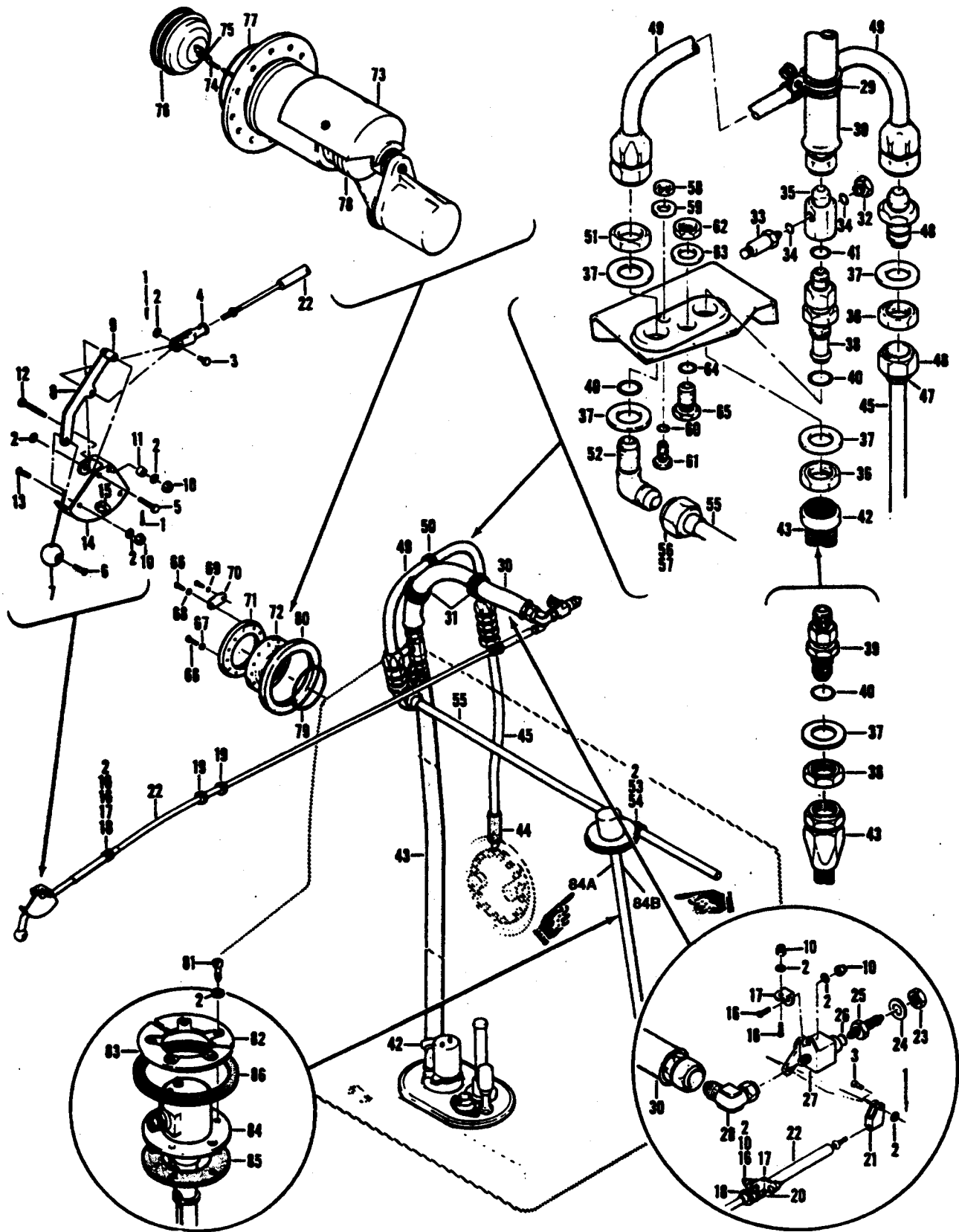

Figure 90. Fuel System Installation (Sheet 1 of 2)

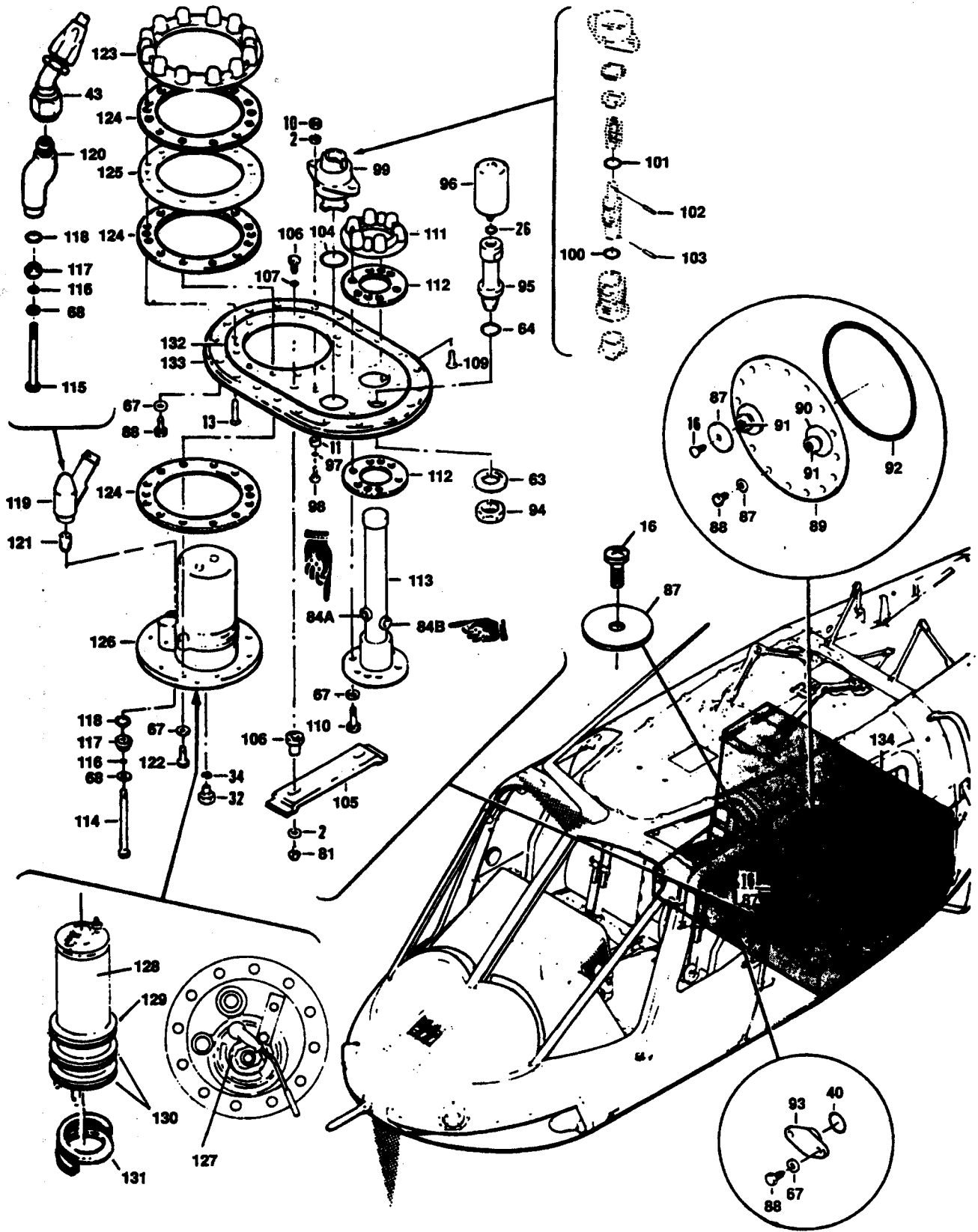

Figure 90. Fuel System Installation (Sheet 2 of 2)

SECTION II						
(1)	(2)	(3)	(4)	(5)	(6)	
ITEM NO	SMR CODE	FSCM	PART NUMBER	DESCRIPTION AND USABLE ON CODES(UOC)	QTY	
GROUP 10 FUEL SYSTEMS						
FIGURE 90. FUEL SYSTEM INSTALLATION						
XCFZZ	97499	206-0620650-1		FUEL SYSTEM INSTL USBL EFF 72-21061 AND SUB SEE FIG. 2 FOR NHA.	REF	
XCFZZ	97499	206-062-650-9		FUEL SYSTEM INSTL USBL EFF 71-20340 THRU 71-20865 SEE FIG. 2 FOR NHA	REF	
				UOC: 58C		
1	PAOZZ	96906	MS24665-208	. PIN, COTTER		3
2	PAOZZ	88044	AN960PD10L	. WASHER, FLAT		22
3	PAOZZ	96906	MS20392-2013	. PIN, STRAIGHT, HEA		2
4	PAOZZ	96906	MS27975-4	. CLEVIS, ROD END		1
5	PAOZZ	96906	MS20392-2031	. PIN, STRAIGHT, HEA		1
6	PAOZZ	96906	MS24693S272	. SCREW, MACHINE		1
7	PAOZZ	80205	NAS123R125	. KNOB		1
8	PAOZZ	97499	206-062-617-5	. LEVER ASSY, SHUT&OFF		1
9	PAOZZ	97499	21-005B6-20	. BUSHING, SLEEVE		1
10	PAOZZ	96906	MS21042L3	. NUT, SELF-LOCKING, EX		11
11	PAOZZ	80205	NAS43DD3-12	. SPACER SLEEVE		5
12	PAOZZ	96906	MS27039-1-23	. SCREW, MACHINE		1
13	PAOZZ	96906	MS24694S53	. SCREW, MACHINE		4
14	PAOZZ	97499	206-062-616-3	. SUPPORT, FUEL VALVE		1
15	MFOZZ	97499	206-062-616-9	. WEARSTRIP		1
16	PAOZZ	96906	MS27039-1-07	. SCREW, MACHINE		9
17	PAOZZ	88044	AN743-12	. BRACKET, ANGLE		3
18	PAOZZ	96906	MS21122-6	. CLAMP, LOOP		2
19	PAOZZ	96906	MS35489-11	. GROMMET, RUBBER		2
20	PAOZZ	96906	MS35489-71	. GROMMET, NONMETTALIC		1
21	PAOZZ	97499	206-062-614-1	. CLEVIS, ROD END		1
22	PAOZZ	70436	824-001-224	. CONTROL CABLE, FLIGH		1
23	PAOZZ	88044	AN924-6	. NUT, PLAIN, HEXAGO		1
24	PAOZZ	88044	AN9600916L	. WASHER, FLAT		1
25	PAOZZ	88044	AN832-6	. NIPPLE, TUBE		1
26	PCOZZ	96906	MS29512-06	. PACKING, PREFORME		2
27	PAOZZ	97499	206-062-603-3	. VALVE, BALL		1
28	PAOZZ	97499	206-062-645-1	. ELBOW FUEL SYSTEM		1
29	PAOZZ	96906	MS21919WDG25	. CLAMP, LOOP		1
30	PAOZZ	97499	70-032K000A290	. HOSE ASSEMBLY, NONME		1
31	MOOZZ	97499	60-003-1N44	. GROMMET, RUBBER		2
32	PAOZZ	96906	MS24391D4L	. PLUG, MACHINE THREAD		2
33	PAOZZ	98087	1103P262	. SWITCH, PRESSURE REPLACES 204-062-542-3		1
34	PCOZZ	96906	MS29512-04	. PACKING, PREFORME		3
35	PAOZZ	97499	206-062-641-1	. ADAPTER, STRAIGHT, TU		1
36	PAOZZ	88044	AN924-12D	. NUT, PLAIN, HEXAGON		2
37	PAOZZ	88044	AN960PD1716L	. WASHER, FLAT		4
38	PAOZZ	97499	206-062-604-1	. VALVE, BREAKAWAY, SEL		1
				UOC: 58A		
39	PAOZZ	97499	206-062-604-101	. VALVE USE AFTER COMPLIANCE WITH		1

SECTION II			TM 55-1520-228-23P			
(1)	(2)	(3)	(4)		(5)	(6)
ITEM NO	SMR CODE	FSCM	PART NUMBER		DESCRIPTION AND USABLE ON CODES(UOC)	QTY
					MWO 55-1520-228-3C132	
					UOC: 58C	
40	PCOZZ	96906	MS29512-12		. PACKI NG, PREFORMED	3
41	PCOZZ	96906	MS29512-10		. PACKI NG, PREFORME	1
42	PAOZZ		88044 AN737RM44		. CLAMP, HOSE	2
					UOC: 58A	
43	MOOZZ	97499	70-061K000V390		. HOSE ASSY	1
					UOC: 58C	
44	MOOZZ	97499	206-062-663-1		. HOSE, RUBBER	1
45	MFOZZ	97499	206-062-647-1		. TUBE ASSY	1
46	PAOZZ	88044	AN818-12D		. . NUT, TUBE COUPLI NG	1
47	XDOZZ	96906	MS20819-12D		. SLEEVE, FLARED, TUBE	1
48	PAOZZ	96906	MS24393D12		. NI PPLE, TUBE	1
49	MFOZZ	97499	70-010LOOCA24C		. HOSE ASSY	1
50	PAOZZ	96906	MS35489-121		. GROMMET, RUBBER	1
51	XDOZZ	97499	205-060-661-1		. NUT, PLAI N, HEXAGON	1
52	PAOZZ	97499	206-062-656-1		. ELBOW, TUBE	1
53	PAOZZ	88044	AN3-3A		. BOLT, MACHI NE	1
54	PAOZZ	96906	MS21122-12		. CLAMP, LOOP	1
55	MFOZZ	97499	206-062-646-1		. TUBE ASSY	1
56	PAOZZ	88044	AN818-12D		. . NUT, TUBE COUPLI NG	1
57	XDOZZ	96906	MS20819-12D		. . SLEEVE, FLARED, TUBE	1
58	PAOZZ	88044	AN924-3D		. NUT, PLAI N, HEXAGON	1
59	PAOZZ	88044	AN960PD616L		. WASHER, FLAT	1
60	PCOZZ	96906	MS29512-03		. PACKI NG, PREFORME	1
61	PAOZZ	97499	206-062-651-3		. PLUG, TUBE FITTI NG, T	1
62	PAOZZ	18876	8146475		. NUT, PLAI N, HEXAGON	1
63	PAOZZ	88044	AN960PD1216L		. WASHER, FLAT	2
64	PCOZZ	96906	MS29512-08		. PACKI NG, PREFORMED	2
65	PAOZZ	97499	206-062-651-1		. PLUG, TUBE FITTI NG, T	1
66	PAOZZ	96906	MS27039-4-10		. SCREW, MACHI NE	12
67	PAOZZ	88044	AN960PD416L		. WASHER, FLAT	71
68	PAFZZ	88044	AN960PD416		. WASHER, FLAT	2
69	PAOZZ	88044	AN960D10L		. WASHER, FLAT	1
70	PAOZZ	97499	120-055-2-5		. BUS, CONDUCTOR	1
71	PAOZZ	97499	206-062-648-1		. RETAI NER, FILLER CAP	1
72	PAOZZ	97499	206-062-660-1		. CAP AND ADAPTER ASS U/O PN 206-062-650-1	1
73	PA000	97499	209-060-651-9		. CAP AND RECEIVER AS U/O PN 206-062-650-9	1
73	PA000	79326	00R101-09		. CAP AND RECEIVER AS U/O PN 206-062-650-9	REF
73	PA000	96124	744000-9		. CAP AND RECEIVER AS U/O PN 206-062-650-9	REF
74	PAOZZ	81349	MI LC5424CRES7X7		. . ROPE, WI RE U/O PN CCR101-09	1
74	PAOZZ	99321	416-695		. . WI RE ROPE ASSEMBLY U/O PN 744000-9	1
75	PAOZZ	80205	NAS1435K2		. . TERMINAL, WI RE RO U/O PN CCR101-09	1
76	PAOZZ	99321	416-50		. . CAP, FILLER OPENI NG U/O PN CCR101-09	1
77	PAOZZ	96906	MS29513-232		. . PACKI NG, PREFORME	1
78	PAOZZ	96906	MS2066402		. . BALL END, WI RE ROPE, U/O PN	2

SECTION II

TM 55-1520-228-23P C8

(1) ITEM NO	(2) SMR CODE	(3) FSCM	(4) PART NUMBER	(5) DESCRIPTION AND USABLE ON CODES (UOC)	(6) QTY
				CCR101-09	
79	PCOZZ	96906	MS29513-243	.PACKING, PREFORMED	1
80	PAOZZ	97499	206-062-652-1	.GASKET	1
81	PAOZZ	96906	MS27039-1-09	.SCREW, MACHINE	7
82	PAOZZ	97499	206-062-649-1	.RETAINER, TRANSMITTE	1
83	PAOZZ	97499	206-062-649-3	.RETAINER, TRANSMITTE	1
84	PAOZZ	89305	391089-001	.TRANSMITTER, LIQUID	1
84A	PBOZZ	89305	465420	.CABLE ASSY, 400 CYCLE	1
	PBOZZ	89305	465421	.COAX CABLE ASSY	1
85	PAOZZ	97499	206-061-671-1	. GASKET	1
86	PAOZZ	97499	206-062-652-3	.GASKET	1
87	PAOZZ	88044	AN970-4	.WASHER, FLAT	3
88	PAOZZ	88044	A N 4 - 4 A	.BOLT, MACHINE	42
89	PAOZZ	97499	206-062-643-1	.COVER, ACCESS	1
90	XAOZZ	97499	206-062-643-3	.. FITTING ASSY	2
91	PAFZZ	96906	MS21206F1-20	...INSERT, SCREW THR	1
92	PCOZZ	96906	MS29513-255	.PACKING, PREFORME	1
93	PAOZZ	97499	206-062-642-1	.FITTING, F UELCELL	1
94	PAOZZ	96906	MS9200-08	.NUT, PLAIN, HEXAGON	1
95	PAOZZ	97499	206-062-611-3	.STANDPIPE, FUEL TANK	1
96	PAOZZ	50625	F8300-114	.SWITCH, FLOAT, LIQUID	1
97	PAOZZ	80205	NAS1523AA3F	.PACKING WITH RET	2
98	PAOZZ	96906	MS2709-1-12	.SCREW, MACHINE	2
99	PAOOO	97499	206-062-640-1	.COCK, POPPET DRAIN	1
100	PAOZZ	96906	MS29513-016	.. PACKING, PREFORMED	1
101	PAOZZ	96906	MS29513-114	.. PACKING, PREFORMED	1
102	PAOZZ	80205	NAS56103-18	.. PIN, SPRING	1
103	PAOZZ	80205	NAS56103-15	.. PIN, SPRING	1
104	PCOZZ	96906	MS29512-16	.PACKING, PREFORMED	1
105	PAOZZ	97499	206-062-653-1	.RETAINER, SUMP, FUEL	1
106	PAOZZ	88044	AN4-5A	.BOLT, MACHINE	2
107	PAOZZ	83259	600-015-1-40S	.PACKING WITH RETAIN	2
108	PAOZZ	97499	206-062-658-1	.INSERT, RETAINER	2
109	PAOZZ	96906	MS24694S49	.SCREW, MACHINE	2
110	PAOZZ	88044	AN4-7A	.BOLT, MACHINE	6
111	PAOZZ	97499	206-062-654-3	.FLANGE, NUT	1
112	PAOZZ	97499	206-062-655-1	.GASKET	2
113	PAOZZ	97499	206-062-605-1	.TRANSMITTER, LIQUID	1
114	PAOZZ	88044	AN4H34A	.BOLT, MACHINE	1
				UOC:58A	
115	PAOZZ	88044	AN4H32A	.BOLT, MACHINE	1
				UOC:58C	
116	PCOZZ	96906	MS29513-010	.PACKING, PREFORMED	2
117	PAOZZ	97499	205-060-647-1	.PLUG, BOLT RETAINING	1
118	PCOZZ	96906	MS29513-113	.PACKING, PREFORME	1
119	XAOZZ	97499	206-062-609-3	FITTING	1
				UOC:58A	
120	PAOZZ	97499	204-061-634-1	.FITTING, FUEL BOOSTER	1
				UOC:58C	
121	PAOZZ	96906	MS124736	.. INSERT, SCREWTHREAD	1
122	PAOZZ	88044	AN4-12A	.BOLT, MACHINE	12

SECTION II

TM 55-1520-228-23P C8

(1) ITEM NO	(2) SMR CODE	(3) FSCM	(4) NUMBER	(5) DESCRIPTION AND USABLE ON CODES (UOC)	(6) QTY
123	PAOZZ	97499	206-062-654-1	.FLANGE F UEL TANK	1
124	PAOZZ	97499	204-060-689-1	.GASKET	3
125	PAOZZ	97499	206-062-657-3	.WASHER, FLAT	1
126	PAOFF	97499	208-062-687-101	.PUMP, SUBMERGED, AIRC	1
127	XDOFF	80205	NAS1190-06P4LH	.. SCREW, SELF-LOCKING	1
128	PAOFF	26433	2C27-3	.. CARTRIDGE, FUEL PUMP	1
123	PCOZZ	96906	MS29513-033	... PACKING, PREFORMED	1
130	PCOZZ	96906	MS29513-034	... PACKING, PREFORMED	2
131	PAOZZ	80756	RR-237-S	.. RING, RETAINING	1
132	PAOZZ	97499	206-062-662-1	.SUMP, FUEL CELL	1
133	PCOZZ	96906	MS29513-270	. PACKING, PREFORME	1
134	PAOFF	97499	206-062-602-1	. TANK, FUEL, AIRCRAFT INTRCH 206-062-602-3	REF
134	PAOFF	97499	206-062-602-3	. TANK, FUEL, AIRFRAFT INTRCH 206-062-602-1	REF

END OF FIGURE

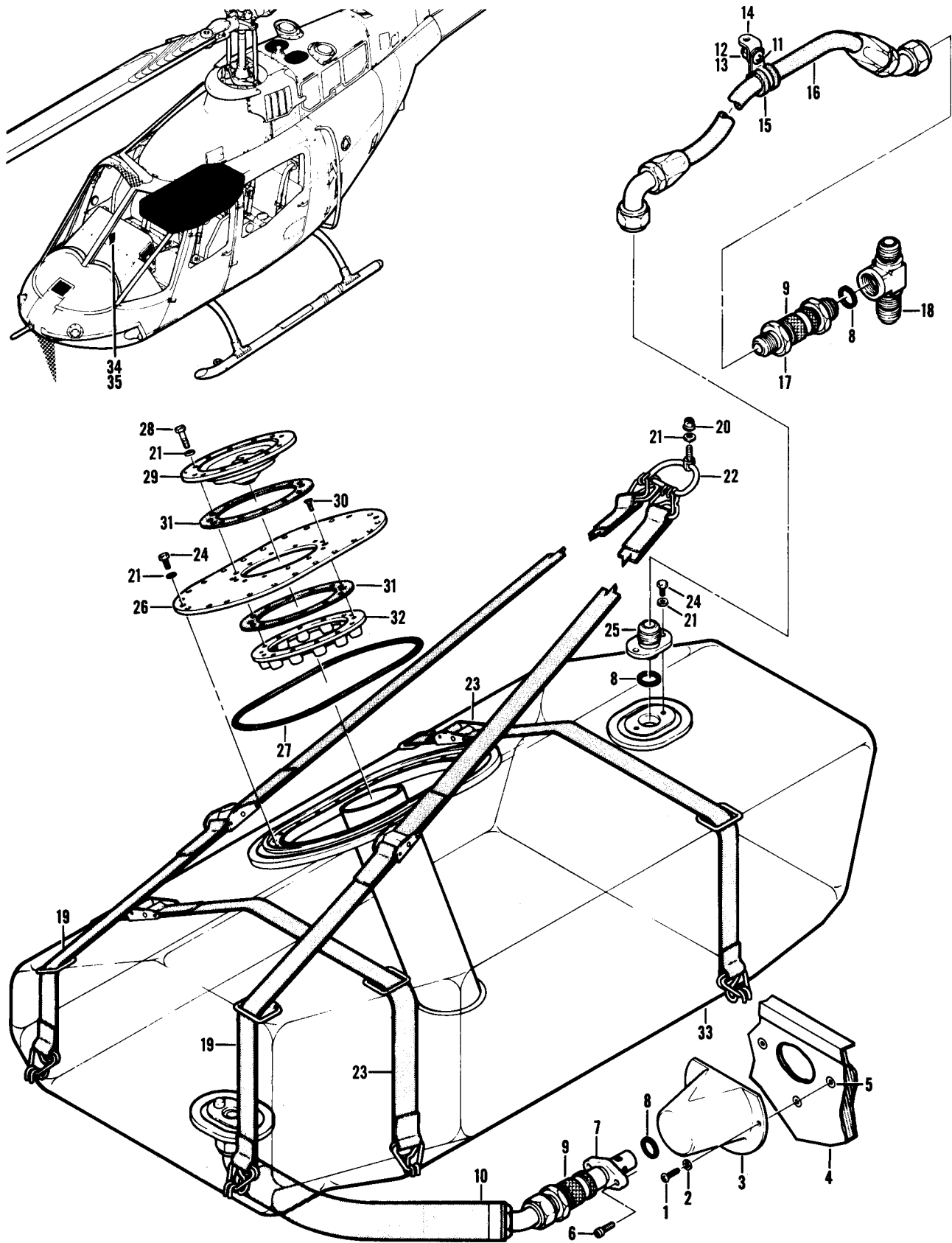

Figure 91. Kit, Auxiliary Fuel System

SECTION II			TM 55-1520-228-23P C8		(6)
(1) ITEM NO	(2) SMR CODE	(3) FSCM	(4) PART NUMBER	(5) DESCRIPTION AND USABLE ON CODES(UOC)	QTY
GROUP 10 FUEL SYSTEMS					
FIGURE 91. KIT, AUXILIARY FUEL SYSTEMS					
1	PAOZZ	97499	206-706-132-5	MODIFICATION KIT SEE FIG. 2 FOR NHA.	1
	PAOZZ	96906	MS27039-1-06	. SCREW, MACHINE TO BE INSTALLED	3
ONLY WHEN THE AUXILIARY FUEL TANK AND THE CONNECTING HOSES ARE TEMPORARILY REMOVED					
2	PAOZZ	88044	AN960PD10	. WASHER, FLAT TO BE INSTALLED ONLY	3
WHEN THE AUXILIARY FUEL TANK AND THE CONNECTING HOSES ARE TEMPORARILY REMOVED					
3	PAOZZ	97499	206-063-625-3	. COVER, ACCESS TO BE INSTALLED ONLY	1
WHEN THE AUXILIARY FUEL TANK AND THE CONNECTING HOSES ARE TEMPORARILY REMOVED					
4	XCFZZ	97499	206-961-214-1	. AIRFRAME MOD	1
5	PAFZZ	97499	80-005-2F8	. FASTNER, PANEL	3
6	PAOZZ	80205	NAS1351-4-12	. SCREW, CAP, SOCKET HE	2
7	PAOZZ	97499	206-063-623-1	. COUPLING ASSEMBLY, Q INTRCH PN	1
AE96786K					
8	PCOZZ	96906	MS29512-12	. PACKING, PREFORMED	4
9	PAOZZ	00624	AE97829K	. CAP, FUEL TANK	2
10	XDOZZ	97499	70-032L090Z162	. HOSE ASSEMBLY, NONME	1
11	PAOZZ	88044	AN525-1CRE	. SCREW, MACHINE	1
12	PAOZZ	96906	MS21042L3	. NUT, SELF-LOCKING, EX	1
13	PAOZZ	88044	AN960PD10L	. WASHER, FLAT	1
14	MFOZZ	97499	20-032-3	. BRACKET, AIRCRAFT	1
15	XDOZZ	81996	EA8700D15	. CLAMP, LOOP	1
16	MFOZZ	97499	70-010L233Z330	. HOSE ASSEMBLY	1
17	PAOZZ	97499	206-063-623-3	. COUPLING ASSEMBLY, Q	1
18	PAOZZ	96906	MS24388D12	. TEE, TUBE TO BOSS	1
19	PBOZZ	80205	NAS1383H20H55R	. STRAP, WEBBING ASSEM.	2
20	PAOZZ	96906	MS21042L4	. NUT, SELF-LOCKING, EX	1
21	PAOZZ	88044	AN960PD416L	. WASHER, FLAT	41
22	PAOZZ	80205	NAS1211015	. FITTING, TIE DOWN	1
23	PBOZZ	80205	NAS1383H13H40R	. STRAPPING, WEBBING ASSEM	2
24	PAOZZ	88044	AN4-4A	. BOLT, MACHINE	28
25	PAOZZ	97499	206-063-619-1	. ADAPTER, STRAIGHT, FL.	2
26	PBOZZ	97499	206-063-621-1	. COVER PLATE, AUXILIA	1
27	PCOZZ	96906	MS29513-27C	. PACKING, PREFORME	1
28	PAOZZ	88044	AN4-7A	. BOLT, MACHINE	12
29	PBOZZ	97499	206-063-620-1	. CAP AND ADAPTER ASS	1
30	PAOZZ	96906	MS24694S49	. SCREW, MACHINE	2
31	PAOZZ	97499	204-060-689-1	. GASKET	2
32	PAOZZ	97499	206-062-654-1	. FLANGE FUEL TANK	1
32	PAOZZ	85109	475D12NN48LT32	. FLANGE, FUEL TANK INTRCH PN 206-062-654-1	REF
33	PAOFF	97499	206-063-622-1	. TANK, FUEL, AIRCRAFT INTRCH PN AJA8001211	1

SECTION II

TM 55-1520-228-23P

(1) ITEM NO	(2) SMR CODE	(3) FSCM	(4) PART NUMBER	(5) DESCRIPTION AND USABLE ON CODES(UOC)	(6) QTY
34	PAOZZ	97499	206-063-629-1	. PLATE, IDENTIFICATION.....	1
35	PAOZZ	96906	MS20230B1	.. GROMMET, METALLIC.....	1

END OF FIGURE

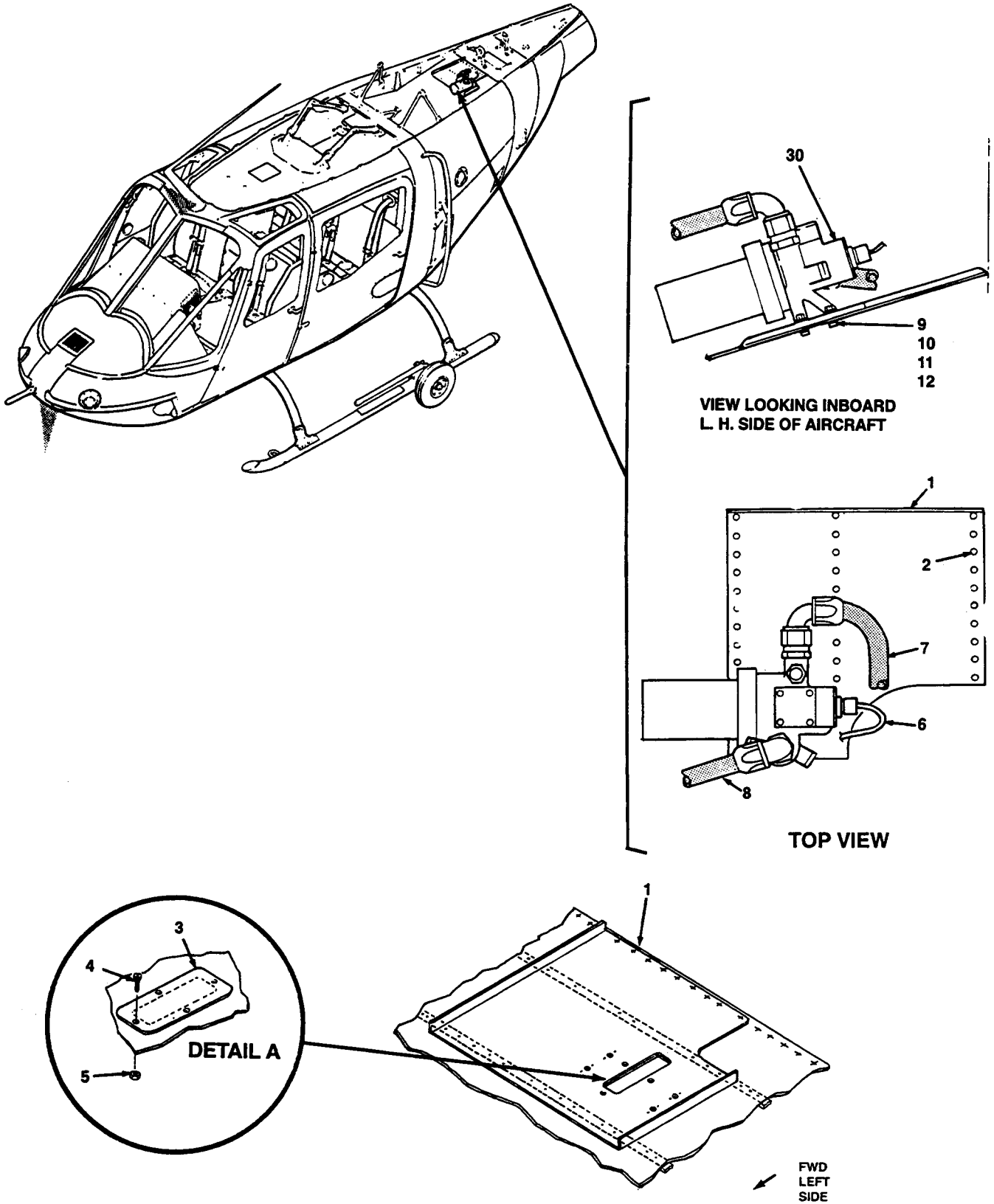

Figure 91A. MOD-Airframe Mounted Fuel Filter (Sheet 1 of 3)

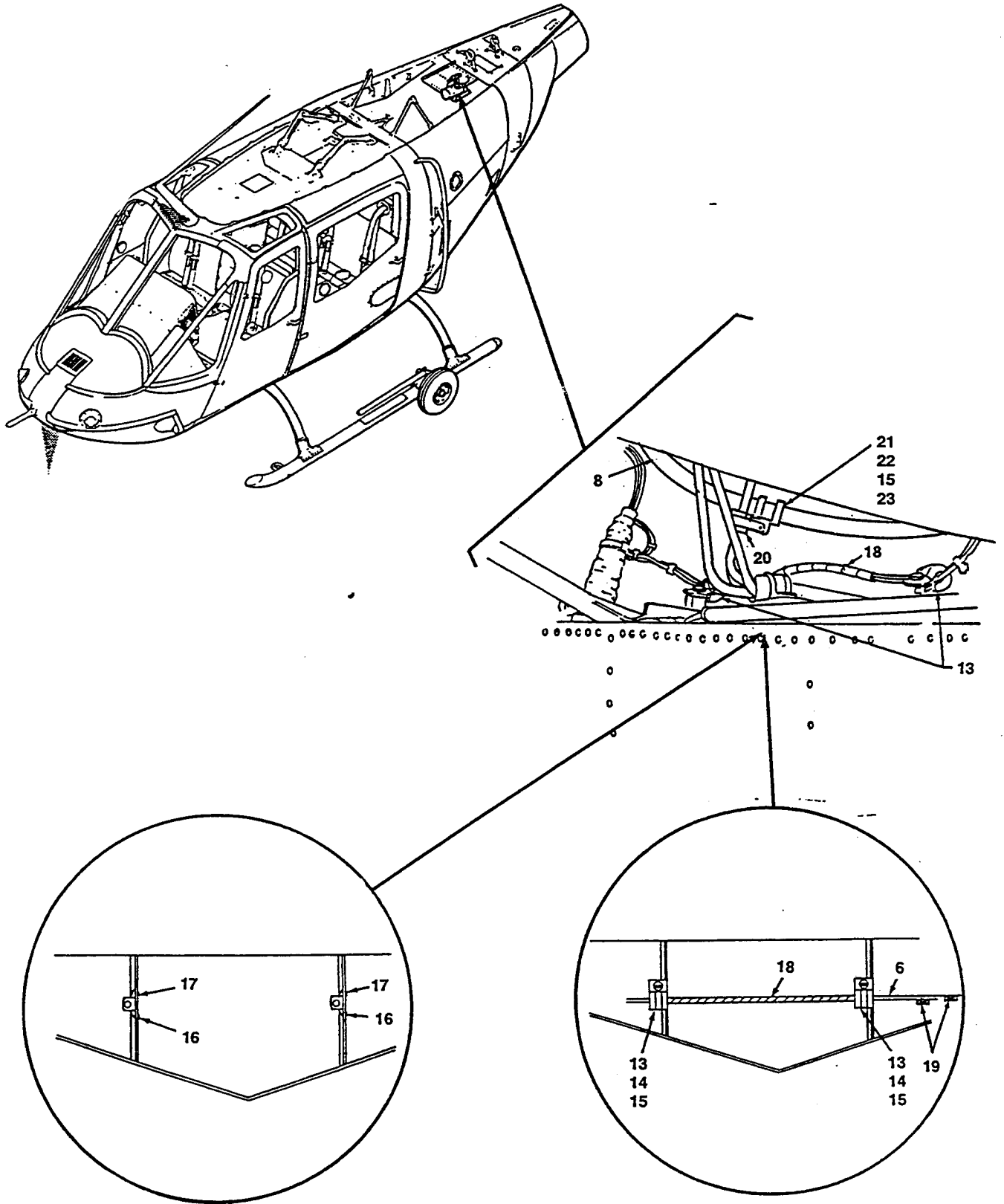

Figure 91A. MOD-Airframe Mounted Fuel Filter (Sheet 2 of 3)

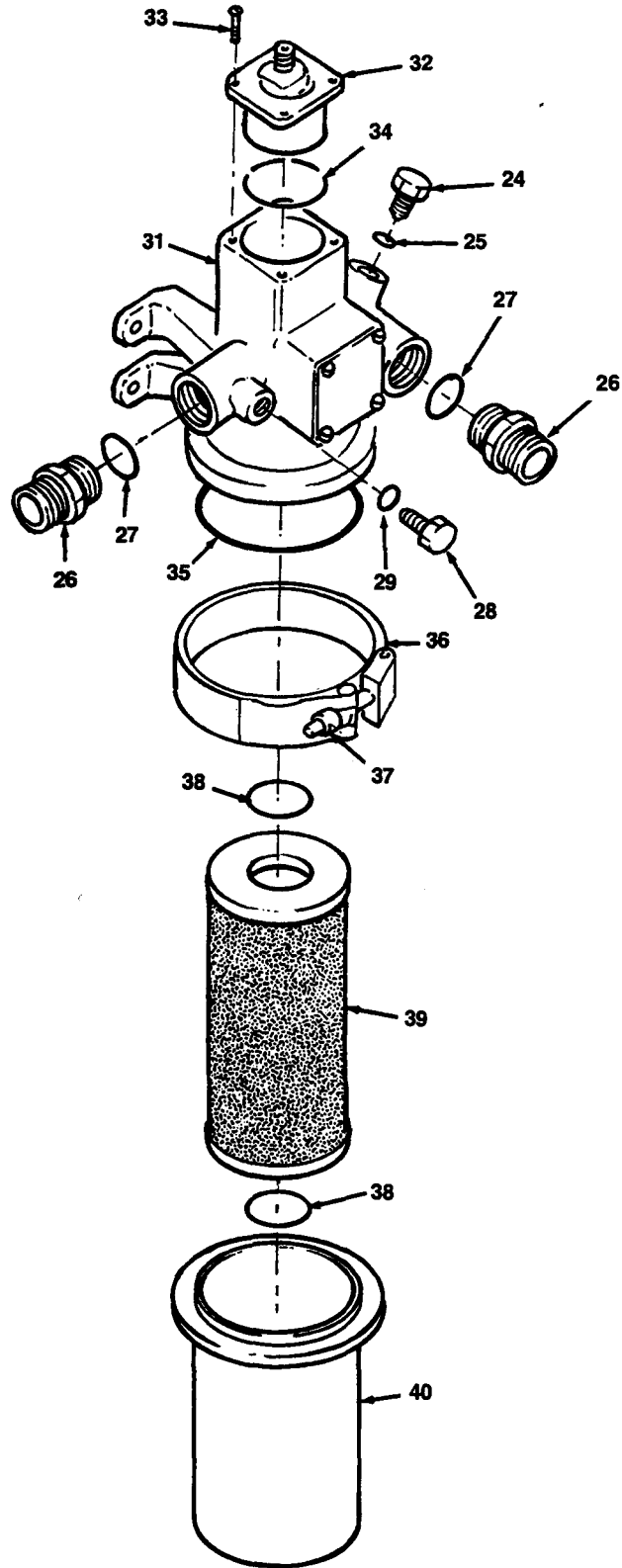

Figure 91A. MOD-Airframe Mounted Fuel Filter (Sheet 3 of 3)

SECTION II

TM 55-1520-228-23P C8

(1) ITEM NO.	(2) SMR CODE	(3) ESCM	(4) P A R T N U M B E R	(5) DESCRIPTION AND USABLE ON CODES (UOC)	(6) QTY
GROUP 10 FUEL SYSTEMS					
FIGURE 91A. MOD-AIRFRAME MOUNTED FUEL FILTER OH-58 A/C FUEL FILTER MOD PARTS LIST					
	XCDDD	O EGL5	92-042-0	INSTALLATION, AIRFRAME FUEL FILTER	
1	XDDZZ	O EGL5	92-042-1	.PLATE, MOUNTING	1
2	PAOZZ	96906	M7885/8-4-02	.RIVET, BLIND	39
3	MFOZZ	O EGL5	92-042-2	.COVER, ACCESS	1
4	PAOZZ	96906	MS27039C1-06	.SCREW, MACHINE	4
5	PAOZZ	80250	NAS679C3M	.NUT, SELF-LOCKING	4
6	MFOZZ	O EGL5	92-042-3	.WIRE HARNESS	1
7	MFOZZ	O EGL5	92-042-4	.HOSE ASSEMBLY	1
8	MFOZZ	O EGL5	92-042-5	.HOSE ASSEMBLY	1
9	PAOZZ	88044	AN4-5A	.BOLT MACHINE	4
10	PAOZZ	88044	AN960-PD416L	.WASHER, FLAT	4
11	PAOZZ	96906	MS21059L4	.NUTPLATE, SELF-LOCKING	4
12	PAOZZ	96906	MS20427M3-3	.RIVET, SOLID	8
13	PAOZZ	02731	HS5346-0002	.CLAMP, LOOP	2
14	PAOZZ	96906	MS35207-263	.SCREW MACHINE	2
15	PAOZZ	88044	AN960C10	.WASHER, FLAT	3
16	PAOZZ	82918	BACN10MK3-65	.NUTPLATE, SELF-LOCKING	2
17	PAOZZ	96906	MS20615-4M3	.RIVET, SOLID	4
18	PAOZZ	05592	SWT1-4	. TUBE, PLASTIC, SPIRAL	1
19	PAOZZ	11139	CTM-20-513	. SPLICE, CONDUCTOR	2
20	PAOZZ	02731	HS5346-0004	.CLAMP, LOOP	1
21	PAOZZ	02731	HS5346-0016	.CLAMP, LOOP	1
22	PAOZZ	96906	MS27039-1-08	.SCREW, MACHINE	1
23	PAOZZ	96906	MS21042-3	.NUT, SELF-LOCKING	1
24	PAOZZ	96906	MS24391D6L	.PLUG, MACHINE THREAD	1
25	PAOZZ	96906	MS29512-06	.PACKING, PREFORMED	1
26	PAOZZ	96906	MS24392D10	.NIPPLE, FLUID	2
27	PAOZZ	96906	MS29512-10	.PACKING, PREFORMED	2
28	PAOZZ	96906	MS24391D4L	.PLUG, MACHINE THREAD	1
29	PAOZZ	96906	MS291512-04	.PACKING PREFORMED	1
30	PAOOO	05160	100103	.FILTER ASSY	1
31	PAOOO	05160	101206	.. HEAD ASSY, FILTER	1
32	PAOZZ	05160	100316	... SWITCH, PRESSURE ASSY	1
33	PAOZZ	03038	LL22R82S8	... SCREW, SELF-LOCKING	4
34	PAOZZ	96906	MS29513-030	... PACKING, PREFORMED	1
35	PAOZZ	96906	MS29513-237	. PACKING PREFORMED	1
36	PAOOO	05160	100351	.COUPLING, CLAMP	1
37	PAOZZ	80205	NAS679C4M	.NUT, SELF-LOCKING	1
38	PAOZZ	96906	MS29513-024	. PACKING, PREFORMED	2
39	PAOZZ	05160	100328	. FILTER ELEMENT ASSY	1
40	PAOZZ	05160	100279	.BOWL	1
41	PAOZZ	97499	204-2490-1	.FUEL AND OIL KIT, FI.	1

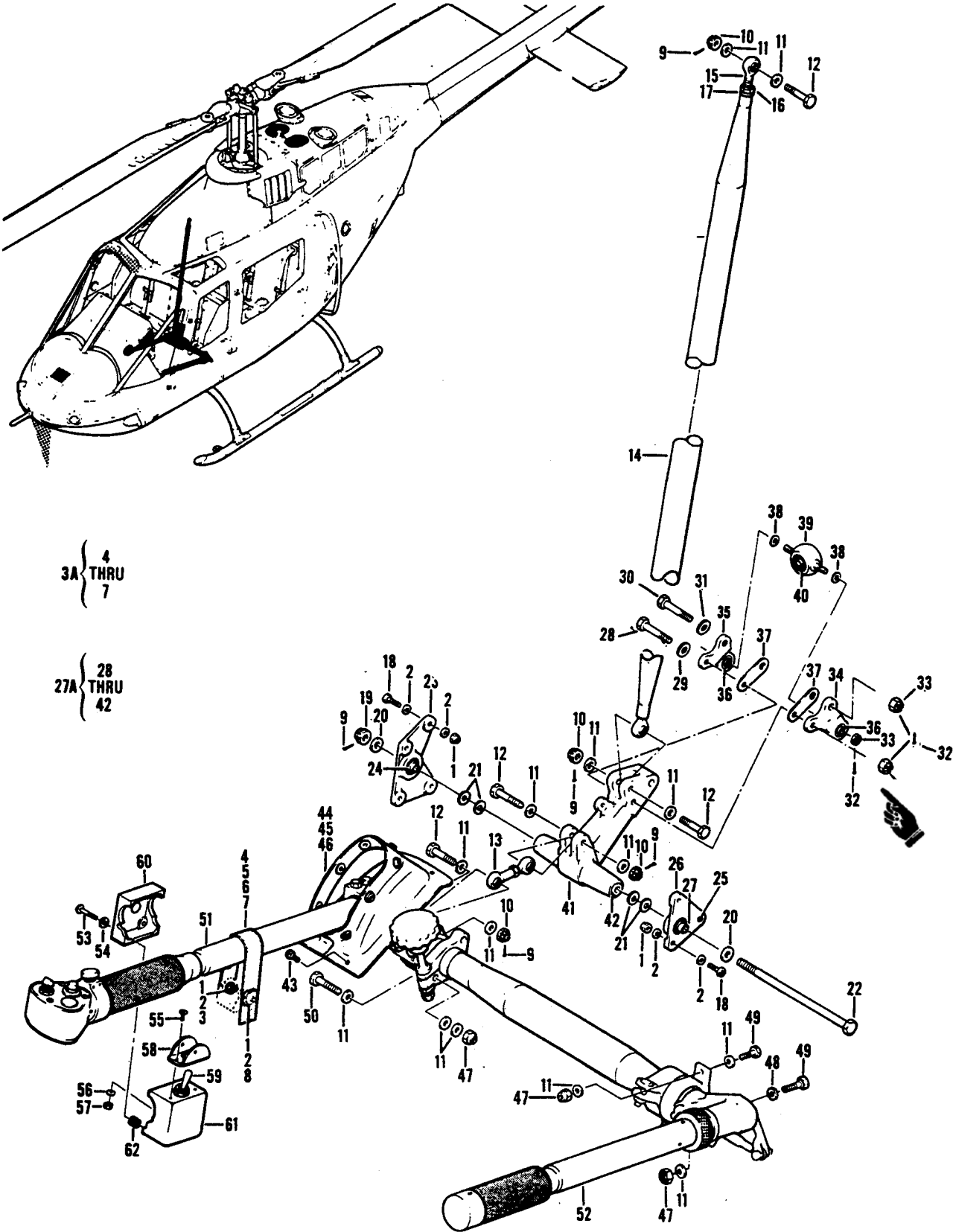

Figure 92. Collective Controls Installation

SECTION II			TM 55-1520-228-23P	(5)	(6)
(1) ITEM NO	(2) SMR CODE	(3) FSCM	(4) PART NUMBER	DESCRIPTION AND USABLE ON CODES(UOC)	QTY
GROUP 11 FLIGHT CONTROL SYSTEMS					
FIGURE 92. COLLECTIVE CONTROLS INSTALLATION					
1	PAOZZ	96906	MS21042L3	. NUT, SELF-LOCKING, EX	9
2	PAOZZ	88044	AN960PD10	. WASHER, FLAT	17
3	PAOZZ	96906	MS27039-1-11	. SCREW, MACHINE	1
3A	A0000	97499	209-001-138-5	. STRAP ASSY	1
4	PAOZZ	96906	MS20230BP10	. . GROMMET, METALLIC	1
5	PAOZZ	96906	MS27977-1N	. . SOCKET, SNAP FASTENER	1
6	PAOZZ	88044	AA227-16	. . CLINCH PLATE, SNA	1
7	MOOZZ	97499	209-001-138-7	. . STRAP	1
8	PAOZZ	96906	MS27977-37N	. . STUD, SNAP FASTENER	1
9	PAOZZ	96906	MS24665-151	. . PIN, COTTER	5
10	PAOZZ	96906	MS17825-4	. . NUT, SELF-LOCKING, SL	4
11	PAOZZ	88044	AN960PD416	. WASHER, FLAT	17
12	XDOZZ	88044	AN174-14	. . BOLT, CLOSE TOLERANC	4
13	PAOZZ	97499	206-001-159-5	. . CONNECTING LINK, RIG	1
14	PA000	97499	206-001-096-7	. . CONNECTING LINK, RIG	1
15	PAOZZ	97499	206-001-052-1	. . BEARING, PLAIN, ROD E	1
16	PAOZZ	88044	AN316-6R	. . NUT, PLAIN, HEXAGON	1
17	PAOZZ	88044	AN960PD616	. . WASHER, FLAT	1
18	PAOZZ	96906	MS27039-1-12	. SCREW, MACHINE	6
19	PAOZZ	96906	MS17825-5	. . NUT, SELF-LOCKING, SL	1
20	PAOZZ	88044	AN960PD516	. WASHER, FLAT	2
21	PAOZZ	88044	AN960C516L	. WASHER, FLAT	4
22	PAOZZ	88044	AN175-71	. . BOLT, CLOSE TOLERANC	1
23	PAOFF	97499	206-001-140-1	. . SUPPORT ASSY, LEVER,	1
24	PAFZZ	97499	206-001-053-3	. . BEARING, PLAIN, SELF-	1
24	PAFZZ	97499	206-001-053-5	. . BEARING, PLAIN, SELF- ALTERNATE	REF
FOR PN 206-001-053-3					
25	PAOZZ	96906	MS27039-1-16	. SCREW, MACHINE	1
26	PA000	97499	206-001-139-1	. . SUPPORT ASSY, LEVER,	1
27	PAFZZ	97499	206-001-053-2	. . BEARING, PLAIN, SELF-	1
27	PAFZZ	97499	206-001-053-5	. . BEARING, PLAIN, SELF- ALTERNATE	REF
FOR PN 206-001-053-3					
27A	A0000	97499	206-001-373-5	. . TRUNNION AND LEVER ASSEMBLY	1
28	PAOZZ	88044	AN174H15A	. . BOLT, CLOSE TOLERANC	1
29	PAOZZ	88044	AN960PD416	. . WASHER, FLAT	1
30	PAOZZ	80049	85H15	. . BOLT, CLOSE TOLERANC	1
31	PAOZZ	88044	AN960PD516	. . WASHER, FLAT	1
32	PAOZZ	96906	MS24665-151	. . PIN, COTTER	2
33	PAOZZ	88044	AN320-4	. . NUT, PLAIN, SLOTTED, H.	2
34	PA000	97499	206-001-185-1	. . PLATE, RETAINING,	1
35	PA000	97499	206-001-188-1	. . PLATE, RETAINING, BEA	1
36	PAFZZ	96906	MS27641-4	. . BEARING, BALL, AIRFRA	1
37	PAOZZ	97499	206-001-374-1	. . SHIM	2
38	PAOZZ	88044	AN960-416L	. . WASHER, FLAT	2
39	PAOZZ	97499	206-001-364-1	. . TRUNNION AND BEARING ASSY	1
40	PAFZZ	96906	MS27647-5	. . BEARING, BALL, AIRFRA	1
41	PA000	97499	206-001-155-1	. . LEVER ASSEMBLY, COLL	1

SECTION II			TM 55-1520-228-23P			
(1)	(2)	(3)	(4)	(5)	(6)	
ITEM NO	SMR CODE	FSCM	PART NUMBER	DESCRIPTION AND USABLE ON CODES(UOC)	QTY	
42	PAOZZ	97499	22-007-19-32-18	. BUSHING, SLEEVE	2	
43	PAOZZ	88044	AN525-832R7	. SCREW, MACHIN E.	4	
44	PAO00	97499	206-001-016-1	. COVER, CONTROL STICK.	1	
45	PAOZZ	96906	MS27981-4B	. STUD, SNAP FASTENER.	8	
46	XDOZZ	88044	AN227-14	. POST, SNAP FASTENER	8	
47	PAOZZ	96906	MS21042L4	. NUT, SELF-LOCKING, EX.	4	
48	PAOZZ	88044	AN960PD416L	. WASHER, FLAT.	1	
49	PAOZZ	88044	AN4-6A	. BOLT, MACHIN E.	2	
50	PAOZZ	88044	AN4-13A	. BOLT, MACHIN E.	2	
51	A0000	97499	206-001-174-1	. JACKSHAFT ASSY SEE FIG. 93 FOR BREAKDOWN.	1	
52	PA000	97499	206-001-173-1	. CONTROL STICK, AIRCR SEE FIG. 94 FOR BREAKDOWN.	1	
53	PAOZZ	96906	MS27039-1-21	. SCREW, MACHIN E U/O 206-961-431-1 BHT SERIAL NO. 2001-2281.	4	
54	PAOZZ	88044	AN960PD10L	UOC: 58C . WASHER, FLAT U/O 206-961-431-1	9	
55	PAOZZ	96906	MS35206-230	OBS AFT CMPL W MW055-1520-228-50-30. UOC: 58C	2	
56	PAOZZ	80205	NAS620A6	. SCREW, MACHIN E U/O 206-961-431-1 OBS AFT CMPL W MW055-1520-228-50-30. UOC: 58C	4	
57	PAOZZ	96906	MS21042L06	. WASHER, FLAT U/O 206-961-431-1 OBS AFT CMPL W MW055-1520-228-50-30. UOC: 58C	4	
58	PAOZZ	76301	44-751059-3	. NUT, SELF-LOCKING, EX U/O 206-961- 431-1 OBS AFT CMPL W MW055-1520- 228-50-300.	2	
59	PAOZZ	97499	206-075-619-101	UOC: 58C . GUARD, SWITCH U/O 206-961-431-1 OBS AFT CMPL W MW055-1520-228-50-30. UOC: 58C	1	
60	PAOZZ	97499	206-001-206-1	. SWITCH, TOGGLE REPLACES PN MS24523- 23 DETAIL OF KIT 206-704-127 OBS AFT CMPL W MW055-1520-228- 50-30	1	
61	PAOZZ	97499	206-001-205-1	UOC: 58C . COVER, SWITCH BOX U/O 206-961-431- 1 OBS AFT CMPL W MW055-1520-228-50- 30	1	
62	PBOZZ	96906	MS21209F1-20	UOC: 58C . BOX ASSY, SWITCH U/O 206-961-431-1 OBS AFT CMPL W MW055-1520-228-50-30 UOC: 58C	1	
	XCFZZ	97499	206-001-036-1	. INSERT, SCREW THR OBS AFCT CMPL W MW055-1520-228-50-30.	4	
				UOC: 58C CONTROLS INSTL COLLECTIVE SEE FIG. 2 FOR NHA.	1	

END OF FIGURE

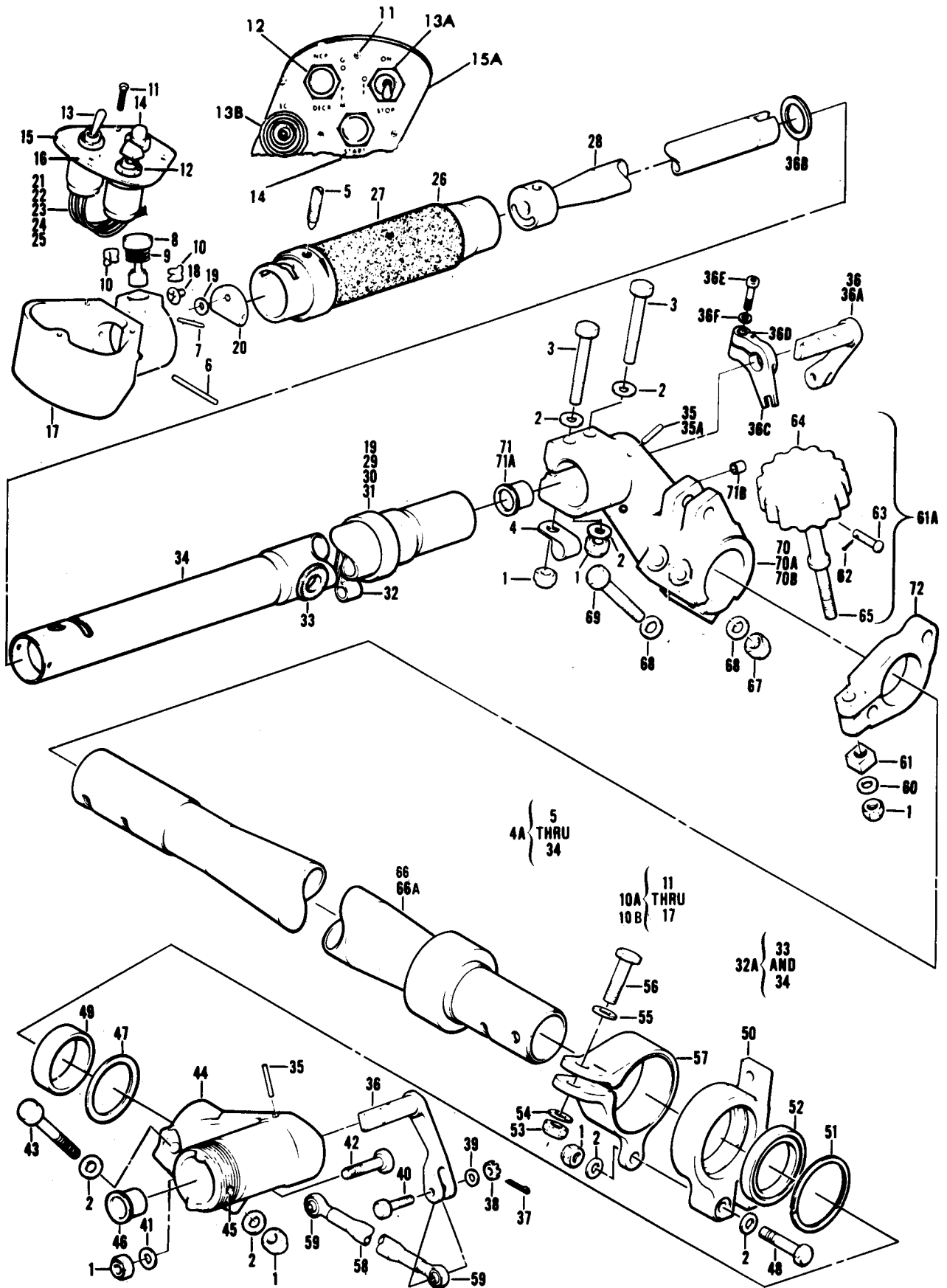

Figure 93. Jackshaft Assembly

SECTION II			TM 55-1520-228-23P			
(1)	(2)	(3)	(4)	(5)	(6)	
ITEM NO	SMR CODE	FSCM	PART NUMBER	DESCRIPTION AND USABLE ON CODES(UOC)	QTY	
GROUP 11 FLIGHT CONTROL SYSTEMS						
FIGURE 93. JACKSHAFT ASSEMBLY						
	A0000	97499	206-001-174-1	JACKSHAFT ASSY SEE FIG. 92 FOR NHA.	1	
1	PAOZZ	96906	MS21042L4	.. NUT, SELF-LOCKING, EX.	6	
2	PAOZZ	88044	AN960PD416	.. WASHER, FLAT	7	
3	PAOZZ	88044	AN4-17A	.. BOLT, MACHINE	2	
4	PAOZZ	84971	TA724WTD4V	.. CLAMP, LOOP	1	
4A	A0000	97499	206-001-167-1	.. STICK ASSY, PILOT	1	
				UOC: 58A		
5	PAOZZ	97499	206-001-163-3	.. SETSCREW.	1	
6	PAOZZ	96906	MS171537	.. PIN, SPRING.	1	
7	PAOZZ	96906	MS171469	.. PIN, SPRING.	2	
8	PAOZZ	97499	206-001-148-1	.. BUTTON, STOP, CONTROL	1	
9	PAOZZ	97499	206-001-149-1	.. SPRING, HELICAL, COMP	1	
10	PAOZZ	97499	206-001-146-1	.. BEARING HALF, SLEEVE	2	
10A	A0000	97499	206-001-171-1	.. SWITCH BOX ASSY	1	
				UOC: 58A		
10B	XCOZZ	81996	1560-OH58-111-1	.. SWITCH BOX ASSEMBLY	1	
				UOC: 58C		
11	PAOZZ	96906	MS35214-17	.. SCREW, MACHINE.	3	
12	PAOZZ	97499	120-071-1	.. SWITCH, TOGGLE	1	
13	PAOZZ	91929	13AT2	.. SWITCH, TOGGLE	1	
13A	PAOZZ	96906	MS35058-21	.. SWITCH, TOGGLE	1	
				UOC: 58C		
13B	PAOZZ	73949	X646A	.. SWITCH, TOGGLE	1	
				UOC: 58C		
14	PAOZZ	8164C	H20078	.. SWITCH, PUSH	1	
15	PAOZZ	97499	206-001-182-5	.. COVER, SWITCH BOX CO	1	
				UOC: 58A		
15A	PAOZZ	81996	1560-OH58-111-23	.. COVER, SWITCH BOX, CO	1	
				UOC: 58C		
16	XAOZZ	97499	206-001-183-5	.. DECAL	1	
17	PAOZZ	97499	206-001-168-1	.. BOX, SWITCH, CONTROL	1	
				UOC: 58A		
18	PAOZZ	80205	NAS1190-3P4	.. SCREW, SELF-LOCKING	1	
19	PAOZZ	88044	AN960PD10L	.. WASHER, FLAT.	2	
20	PAOZZ	97499	206-001-122-5	.. GUIDE, CONTROL STICK.	1	
21	XCOZZ	97499	206-075-465-1	.. CABLE ASSY	1	
22	PAOZZ	96906	MS25036-103	.. TERMINAL, LUG	1	
23	MOOZZ	97499	85T4-375-90	.. TUBING, INSULATION.	1	
24	MOOZZ	97499	130-005-4-2	.. TUBING, INSULATION	11	
25	PAOZZ	11139	1841-1-5620	.. CONTACT, ELECTRICAL.	9	
26	PA000	97499	206-001-145-1	.. GRIP, COLLECTIVE ST	1	
27	PAOZZ	97499	206-001-145-7	.. COVER, STICK	1	
28	PAOZZ	97499	206-001-134-9	.. TUBE ASSY, CONTROL S	1	
29	PAOZZ	96906	MS21042L3	.. NUT, SELF-LOCKING, EX.	1	
30	PAOZZ	96906	MS35207-263	.. SCREW, MACHINE.	1	
31	PAOZZ	96906	MS25281R18	.. CLAMP, LOOP	1	
32	PAOZZ	96906	MS25281R6	.. CLAMP, LOOP	1	
32A	A0000	97499	206-001-144-15	.. TUBE ASSY, STICK	1	

SECTION II			TM 55-1520-228-23P			
(1)	(2)	(3)	(4)	(5)	(6)	
ITEM NO	SMR CODE	FSCM	PART NUMBER	DESCRIPTION AND USABLE ON CODES(UOC)	QTY	
33	PAOZZ	96906	MS21266-1N	. . . GROMMET, NONMETALLIC	1	
34	PAOZZ	97499	206-001-144-17	. . . TUBE ASSY, COLLECTIV	2	
35	PAOZZ	96906	MS16562-216	. PIN, SPRING	1	
35A	PAOZZ	80205	NAS561C3-12	. PIN, SPRING	1	
36	PAOZZ	97499	206-001-118-3	. CONTROL ARM, THROTTL	2	
36A	PAOZZ	97499	206-001-211-101	. THROTTLE ARM, COLLEC USED ONLY ON ELBOW ASSY 206-001-150-101 AFTER COMPLIANCE WITH MWO 55-1520-228- 50-26	1	
36B	PAOZZ	97499	206-001-208-1	. BUSHING, PILOTS COLL.	1	
36C	PBOZZ	97499	206-001-212-101	. FRICTION CLAMP ASSY	1	
36D	XDOZZ	96906	MS51836-207	. INSERT, SCREW THREAD	1	
36E	XDOZZ	80205	NAS1352-08LE12P	. SCREW, SELF-LOCKING	1	
36F	PAOZZ	80205	NAS620-8L	. WASHER, FLAT.	1	
37	PAOZZ	96906	MS24665-151	. PIN, COTTER	1	
38	PAOZZ	96906	MS17826-3	. NUT, SELF-LOCKING, SL	1	
39	PAOZZ	88044	AN960-10	. WASHER, FLAT.	1	
40	PAOZZ	88044	AN173H6	. BOLT, CLOSE TOLERANC	1	
41	PAOZZ	88044	AN960PD416L	. WASHER, FLAT.	1	
42	PAOZZ	88044	AN174-7A	. BOLT, CLOSE TOLERANC	1	
43	PAOZZ	88044	AN4-21A	. BOLT, MACHINE.	1	
44	PAOZZ	97499	206-001-169-1	. ELBOW ASSY, QUI CK DR	1	
45	PAOZZ	97499	206-001-390-3	. SPACER, PLATE	1	
46	PAOZZ	97499	206-001-135-1	. BUSHING, SLEEVE	1	
47	XDOZZ	97499	120-035-52-42	. SHIM	1	
48	PAOZZ	88044	AN4-13A	. BOLT, MACHINE	1	
49	PAOZZ	97499	206-001-124-1	. SPACER, SLEEVE.	1	
50	PAOZZ	97499	206-001-019-1	. SUPPORT ASSY, COLLEC	1	
51	XDOZZ	80756	RRN175	. RING, RETAINING	1	
52	PAOZZ	21335	8542DDFS160	. BEARING, BALL, AIRFRA.	1	
53	PAOZZ	96906	MS21042L5	. NUT, SELF-LOCKING, EX	1	
54	PAOZZ	88044	AN960PD516L	. WASHER, FLAT.	1	
55	PAOZZ	88044	AN960PD516	. WASHER, FLAT	1	
56	MFOZZ	97499	206-001-178-1	. BOLT	1	
57	PAOZZ	97499	205-001-109-1	. BRACKET, JACKSHAFT, C	1	
58	PAOZZ	97499	206-001-123-5	. CONNECTING LINK, RIG	1	
59	XAOZZ	97499	206-001-054-1	. BEARING, PLAIN.	2	
60	PAOZZ	88044	AN960-416L	. WASHER, FLAT.	1	
61	PAOZZ	97499	206-001-126-1	. NUT, PLAIN, SQUARE	1	
61A	AOOO	97499	206-001-341-1	. KNOB AND SHAFT ASSY	1	
62	PAOZZ	96906	MS24665-151	. PIN, COTTER	1	
63	PAOZZ	96906	MS20392-1019	. PIN, STRAIGHT, HEA	1	
64	PAOZZ	97499	206-001-335-5	. KNOB	1	
65	PAOZZ	97499	206-001-337-7	. SHAFT, SHOULDERED	1	
66	PAOZZ	97499	206-001-174-3	. JACKSHAFT ASSY, CONT	1	
66A	PAOZZ	97499	206-001-152-7	. . . TUBE ASSY, COLLECTIV.	1	
67	PAOZZ	96906	MS21042L4	. . . NUT, SELF-LOCKING, EX	2	
68	PAOZZ	88044	AN960PD416	. . . WASHER, FLAT.	4	
69	PAOZZ	88044	AN4-21A	. . . BOLT, MACHINE.	2	
70	PAOZZ	97499	206-001-154-1	. . . ELBOW ASSEMBLY OBS AFTER C/W MWO 55-1520-228-50-26	1	
70A	XDOZZ	97499	206-001-150-101	. . . ELBOW ASSY USE ONLY AFTER C/W	1	

SECTION II			TM 55-1520-228-23P		
(1)	(2)	(3)	(4)	(5)	(6)
ITEM NO	SMR CODE	FSCM	PART NUMBER	DESCRIPTION AND USABLE ON CODES(UOC)	QTY
				MWO 55-1520-228-50-26	
70B	PBOZZ	97499	206-001-150-105	... ELBOW, PILOTS COLLEC	1
71	PAOZZ	97499	206-001-135-1	... BUSHI NG, SLEEVE.	1
71A	PAOZZ	97499	206-001-135-101	... BUSHI NG, SLEEVE.	1
71B	PAOZZ	97499	21-004B4-10	... BUSHI NG, SLEEVE	1
72	PAOZZ	97499	206-001-121-1	... BEARI NG, JACKSHAFT, C	1

END OF FIGURE

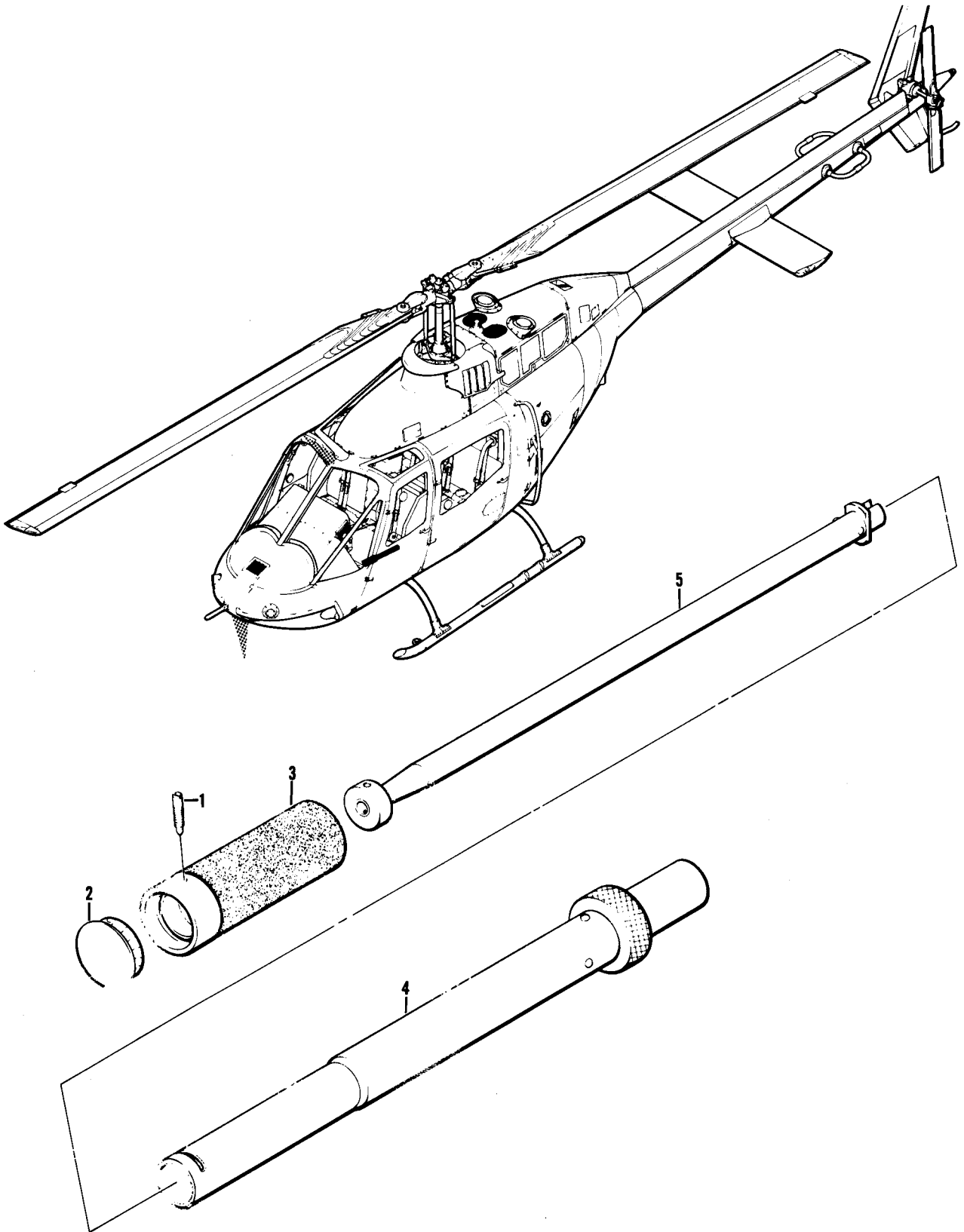

Figure 94. Stick Assy. Control, Co-Pilot

SECTION II			TM 55-1520-228-23P		
(1)	(2)	(3)	(4)	(5)	(6)
ITEM	SMR		PART		
NO	CODE	FSCM	NUMBER	DESCRIPTION AND USABLE ON CODES(UOC)	QTY

GROUP 11 FLIGHT CONTROL SYSTEMS

FIGURE 94. STICK ASSEMBLY, CONTROL, CO-PILOT

	PA000	97499	206-001-173-1	CONTROL STICK, AIRCR SEE FIG. 92 FOR NHA	1
1	PAOZZ	97499	206-001-164-1	. SETSCREW	1
2	PAOZZ	61864	SS50834K2220	. BUTTON, PLUG	1
3	PAOZZ	97499	206-001-107-13	. GRIP, COLLECTIVE STI	1
4	PAOZZ	97499	206-001-176-5	. TUBE ASSY, CONTROL S	1
5	PAOZZ	97499	206-001-142-7	. TUBE ASSY, CONTROL	1

END OF FIGURE

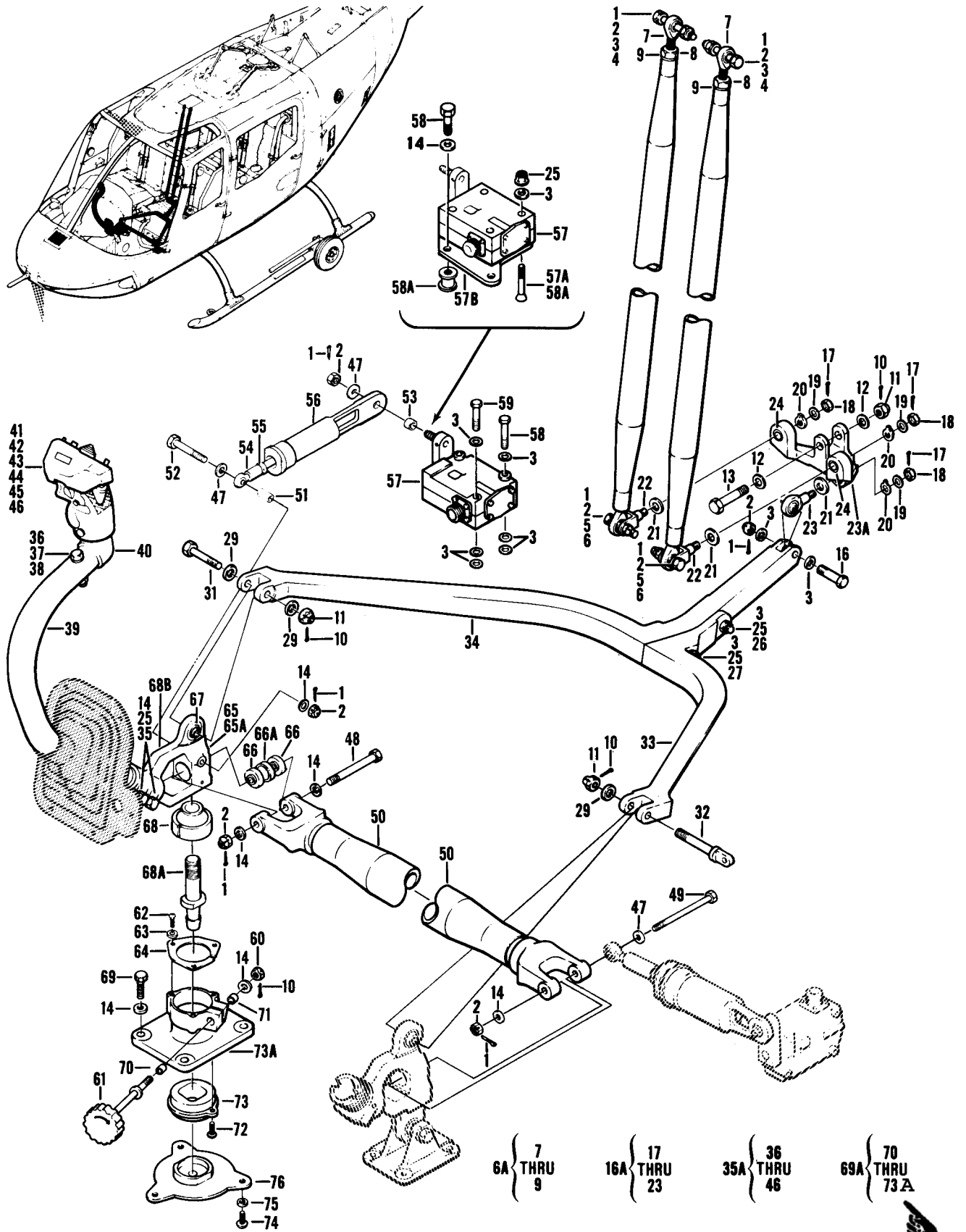

Figure 95. Control Installation, Cyclic (Sheet 1 of 2)

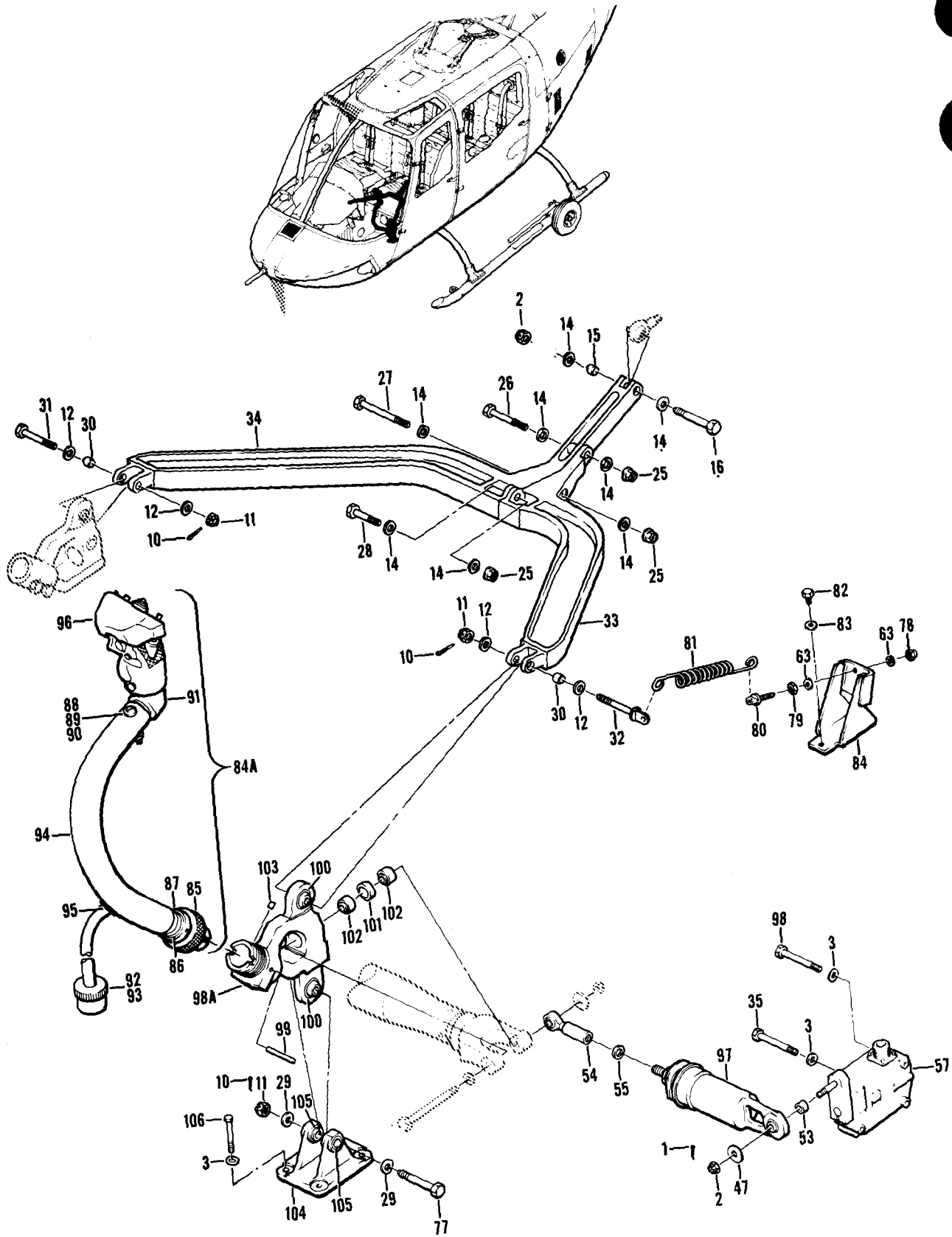

Figure 95. Control Installation, Cyclic (Sheet 2 of 2)

SECTION II			TM 55-1520-228-23P C8		
(1)	(2)	(3)	(4)	(5)	(6)
ITEM NO	SMR CODE	FSCM	PART NUMBER	DESCRIPTION AND USABLE ON CODES(UOC)	QTY
GROUP 11 FLIGHT CONTROL SYSTEMS					
FIGURE 95. CONTROL INSTALLATION, CYCLIC					
	XCFZZ	97499	206-001-037-1	CONTROLS INSTL CYCLIC, SEE FIG. 2 FOR NHA	1
	XCFZZ	97499	206-961-431-1	CONTROLS INSTL CYCLIC/COLLECTIVE MODIFICATION OBS AFT CMPL W MWO55-1520-228-50-30	1
	XCFZZ	97499	206-961-431-101	CONTROLS INSTL, MOD CYCLIC/COLLECTIVE MODIFICATION OBS AFT CMPL W MWO55-1520-228-30-3	
				UOC: 58C	
1	PAOZZ	96906	MS24665-151	. PIN, COTTER	10
2	PAOZZ	96906	MS17825-4	. NUT, SELF-LOCKING, SL.	10
3	PAOZZ	80205	NAS1197-416	. WASHER, FLAT	28
				UOC: 58A	
3	PAOZZ	80205	NAS1197-416	. WASHER, FLAT	14
				UOC: 58C	
4	PAOZZ	80205	NAS334C13	. SCREW, CLOSE TOLE	2
5	PAOZZ	88044	AN960-416L	. WASHER, FLAT.	2
6	PAOZZ	88044	AN174H10	. BOLT, CLOSE TOLERANC	2
6A	PA000	97499	206-001-096-1	. TUBE ASSEMBLY	2
7	PAOZZ	97499	206-001-052-1	. BEARING, PLAIN, ROD E	1
8	PAOZZ	88044	AN316-6R	. NUT, PLAIN, HEXAGON	1
9	PAOZZ	88044	AN960PD616	. WASHER, FLAT	1
10	PAOZZ	96906	MS24665-153	. PIN, COTTER	5
				UOC: 58A	
11	PAOZZ	96906	MS17825-5	. NUT, SELF-LOCKING, SL	4
12	PAOZZ	88044	AN960PD516	. WASHER, FLAT	2
				UOC: 58A	
13	PAOZZ	88044	AN175-17	. BOLT, CLOSE TOLERANC	1
14	PAOZZ	88044	AN960PD416	. WASHER, FLAT BHT SERIAL NO. 2001-2281	18
				UOC: 58A	
14	PAOZZ	88044	AN960PD416	. WASHER, FLAT BHT SERIAL NO. 2282 AND SUB	29
				UOC: 58C	
15	XDOZZ	97499	21-025-16	. BUSHING	1
				UOC: 58C	
16	PAOZZ	88044	AN174-13	. BOLT, MACHINE	1
				UOC: 58A	
16	XDOZZ	88044	AN174-14	. BOLT, CLOSE TOLERANC	1
				UOC: 58C	
16A	PA000	97499	206-001-363-9	. LEVER ASSY, CYCLIC C	1
17	PAOZZ	96906	MS24665-151	. PIN, COTTER	3
18	PAOZZ	96906	MS17825-4	. NUT, SELF-LOCKING, SL.	3
19	PAOZZ	97499	120-003-16-9	. SHIM	6

SECTION II			TM 55-1520-228-23P C8			(6)
(1)	(2)	(3)	(4)	(5)		
ITEM NO	SMR CODE	FSCM	PART NUMBER	DESCRIPTION AND USABLE ON CODES(UOC)	QTY	
20	PAOZZ	97499	206-001-067-3	. . BEARING, WASHER THRU	3	
21	PAOZZ	97499	206-001-062-3	. . BEARING, WASHER, THRU	3	
22	PAOZZ	97499	206-001-061-3	. . CLEVIS, ROD END	2	
23	PAOZZ	97499	206-001-057-3	. . BEARING, PLAIN, ROD E.	1	
23A	XAOZZ	97499	206-001-363-5	. . LEVER ASSY	1	
24	PAOZZ	78912	06DU08	. . . BEARING, SLEEVE	3	
25	PAOZZ	96906	MS21042L4	. NUT, SELF-LOCKING, EX	4	
				UOC: 58A		
25	PAOZZ	96906	MS21042L4	. NUT, SELF-LOCKING, EX	7	
				UOC: 58C		
26	PAOZZ	88044	AN4-17A	. BOLT, MACHINE	1	
27	PAOZZ	88044	AN4-30A	. BOLT, MACHINE	1	
				UOC: 58A		
27	PAOZZ	88044	AN4-27A	. BOLT, MACHINE	1	
				UOC: 58C		
28	PAOZZ	88044	AN4-10A	. BOLT, MACHINE	1	
				UOC: 58C		
29	PAOZZ	80205	NAS1197-516	. WASHER, FLAT	5	
				UOC: 58A		
29	PAOZZ	80205	NAS1197-516	. WASHER, FLAT.	2	
				UOC: 58C		
30	XOZZ	97499	21-026-15	. BUSHING, SLEEVE.	2	
				UOC: 58C		
31	PAOZZ	88044	AN175H16	. BOLT, CLOSE, TOLER	1	
32	PAOZZ	97499	206-001-380-1	. BOLT, SPECIAL	1	
33	PAOZZ	97499	206-001-322-3	. YOKE, CYCLIC CONTROL	1	
				UOC: 58A		
33	PAOZZ	97499	206-001-403-1	. YOKE, CYCLIC CONTROL	1	
				UOC: 58C		
34	PAOZZ	97499	206-001-323-1	. YOKE, CYCLIC CONTROL	1	
				UOC: 58A		
34	PAOZZ	97499	206-001-404-1	. YOKE, CYCLIC CONTR36.	1	
				UOC: 58C		
35	PAOZZ	88044	AN4-21A	. BOLT, MACHINE	5	
35A	A0000	97499	206-001-381-1	. STICK ASSY., PILOT	1	
36	PAOZZ	72962	22K2-048	. . NUT, SELF-LOCKING, CA	1	
37	PAOZZ	88044	AN960PD416	. . WASHER, FLAT	3	
38	PAOZZ	88044	AN24-26A	. . BOLT, CLEVIS	1	
39	PAOZZ	97499	206-001-342-9	. . TUBE SUBASSY, CONTROL	1	
40	PAOZZ	97499	206-001-384-1	. . ELBOW, CONTROL STICK	1	
41	PA000	81996	58087-1A	. . GRIP ASSEMBLY, CONTR SEE FIG. 96 FOR BREAKDOWN.	1	
41	A0000	97499	206-961-067-1	. . GRIP CYLC ASSY MOD SEE FIG. 96 FOR BREAKDOWN	1	
				. . TUBING	1	
42	MOZZ	97499	85T4-375-50	. . TERNIAL, LUG.	1	
43	PAOZZ	96906	MS25036-103	. . CAP, WIRE END.	9	
44	PAOZZ	97499	30-010-1	. . CONTACT, ELECTRICAL	2	
45	PAOZZ	11139	1841-1-5616	. . CONTACT, ELECTRICAL	6	
46	PAOZZ	11139	1841-1-5620	. . WASHER, FLAT.	4	
47	PAOZZ	97499	50212-9-2	. BOLT, CLOSE TOLERANC.	1	
48	PAOZZ	88044	AN174-30	. BOLT, CLOSE TOLERANC.	1	
49	PAOZZ	88044	AN174H33	. BOLT, CLOSE TOLERANC.	1	

SECTION II			TM 55-1520-228-23P C8		(5)	(6)
(1) ITEM NO	(2) SMR CODE	(3) FSCM	(4) PART NUMBER	DESCRIPTION AND USABLE	ON CODES(UOC)	QTY
50	PAOZZ	97499	206-001-306-11	. CONNECTING LINK, RIG		1
51	PAOZZ	80205	NAS43DD4-26	. SPACER, SLEEVE		1
				UOC: 58A		
51	PAOZZ	80205	NAS43DD4-56	. SPACER, SLEEVE		1
				UOC: 58C		
52	PAOZZ	88044	AN174-15	. BOLT, CLOSE TOLERANC		1
				UOC: 58A		
52	PAOZZ	88044	AN174-21	. BOLT, CLOSE TOLERANC		1
				UOC: 58C		
53	PAOZZ	80205	NAS43DD4-12	. SPACER, SLEEVE		2
54	PAOZZ	97499	206-001-031-1	. TUBE ASSEMBLY QTY 1 USED ON CH58C.		2
54	PAOZZ	97499	206-001-031-5	. TUBE ASSEMBLY		1
				UOC: 58C		
55	PAOZZ	88044	AN960PD616	. WASHER, FLAT		2
56	PA000	97499	206-001-076-1	. FORCE GRADIENT ASSY SEE FIG. 97 FOR BREAKDOWN		1
57	PAOZZ	97499	204-001-376-3	. BRAKE, MAGNETIC SEE FIG. 98 FOR BREAKDOWN (R460M15) RPLS-11		2
57	PAOZZ	81039	R-460M15-11	. BRAKE, MAGNETIC INTRCH PN 204-001- 376-3 SEE FIG. 98 FOR BREAKDOWN	REF	
57	PAOZZ	83777	MP-498-3	. BRAKE, MAGNETIC INTRCH 16800C9098716 SEE TM55-1680-272-40 FOR BREAKDOWN	REF	
57A	PAOZZ	96906	MS24694S123	. SCREW, MACHINE		4
				UOC: 58C		
57B	PAOZZ	97499	206-001-411-1	. ADAPTER, MAGNETIC BR BRAKE.		1
				UOC: 58C		
58	PAOZZ	88044	AN4H22A	. BOLT, MACHINE		3
				UOC: 58A		
58	PAOZZ	88044	AN4H4A	. BOLT, MACHINE		3
				UOC: 58C		
58A	PAOZZ	97499	80-004-3-12	. FASTENER, PANEL, P USBL AFT CMPL WITH MWO55-1520-228-50-30		1
				UOC: 58C		
59	PAOZZ	88044	AN4H22A	. BOLT, MACHINE		1
				UOC: 58A		
60	PAOZZ	97499	206-001-351-1	. NUT, SPECIAL		1
61	PAOZZ	97499	206-001-348-1	. KNOB		1
62	PAOZZ	96906	MS27039-1-06	. SCREW, MACHINE		3
63	PAOZZ	88044	AN960PD101	. WASHER, FLAT		5
64	PAOZZ	97499	206-001-349-1	. PLATE, RETAINING, BEA		1
65	PAOFF	97499	206-001-345-7	. PIVOT ASSY, CYCLIC S		1
65A	XAOZZ	97499	206-001-339-33	. LEVER ASSEMBLY		1
66	PAOZZ	96906	MS27640-4	. BEARING, BALL, AIRFRA		2
66A	XDOZZ	97499	206-001-339-9	. SPACER, SLEEVE		1
67	PAFZZ	97499	206-001-053-5	. BEARING, PLAIN, SELF-		1
68	PAOZZ	97499	206-001-338-101	. BEARING, PLAIN, SELF- REPLACES 206- 001-338-1		1
68A	XAOZZ	97499	206-001-346-1	. LEVER, STICK, STOP		1
68B	PAOZZ	96906	MS2047OAD4-24	. RIVET, SOLID		1
69	PAOZZ	88044	AN4-6A	. BOLT, MACHINE		4
69A	PA000	97499	206-001-360-5	. PIVOT SUPPORT, CONTR		1

SECTION II			TM 55-1520-228-23P			
(1)	(2)	(3)	(4)	(5)	(6)	
ITEM NO	SMR CODE	FSCM	PART NUMBER	DESCRIPTION AND USABLE ON CODES(UOC)	QTY	
70	PAOZZ	96906	MS124657	.. INSERT, SCREW THREAD	1	
71	PAOZZ	96906	MS122081	.. INSERT, SCREW THREAD	1	
72	PAOZZ	88044	AN503-6-6	.. SCREW, MACHINE	2	
73	PAOZZ	97499	206-001-328-7	.. SLEEVE, STOP, SUPPORT	1	
73A	XAOZZ	97499	206-001-360-7	.. PIVCT SUPPORT	1	
74	PAOZZ	88044	AN525-1CR8	.. SCREW, MACHINE	3	
75	PAOZZ	88044	AN960PD10	.. WASHER, FLAT	3	
76	PAOZZ	97499	206-001-376-1	.. COVER, RIGGING FIXTU	1	
77	PAOZZ	88044	AN175-21	.. BOLT, CLOSE, TCLR	1	
78	PAOZZ	96906	MS21042L3	.. NUT, SELF-LOCKING, EX.	1	
79	PAOZZ	80205	NAS671-10	.. NUT, PLAIN, HEXAGON	1	
80	PAOZZ	97499	206-001-745-1	.. BOLT, EYE	1	
81	PAOZZ	97499	206-001-377-1	.. SPRING, HELICAL, EXTE	1	
82	PAOZZ	88044	AN3-3A	.. BOLT, MACHINE	2	
83	PAOZZ	88044	AN960PD10	.. WASHER, FLAT	2	
84	PAOZZ	97499	206-001-379-1	.. BRACKET, CYCLIC STIC	1	
84A	A0000	97499	206-001-382-1	.. STICK ASSY. CO-PILOT	1	
85	PAOZZ	97499	206-001-389-3	.. NUT, PLAIN, KNURLED	1	
86	PAOZZ	97499	206-001-386-1	.. SLEEVE, CYCLIC STICK	1	
87	PAOZZ	97499	206-001-387-1	.. COLLAR, CONTROL STIC	1	
88	PAOZZ	72962	22K2-C48	.. NUT, SELF-LOCKING, CA	1	
89	PAOZZ	88044	AN960PD416	.. WASHER, FLAT	3	
90	PAOZZ	88044	AN24-26A	.. BOLT, CLEVIS	1	
91	PAOZZ	97499	206-001-384-1	.. ELBOW, CONTROL STICK	1	
92	PAOZZ	96906	MS3126F14-19P	.. CONNECTOR, PLUG, ELEC	1	
93	PAOZZ	09922	YEL620	.. FERRULE, ELECTRIC	6	
94	PAOZZ	97499	206-001-385-1	.. SLEEVE, CYCLIC STICK	1	
95	MOOZZ	97499	206-001-382-5	.. GROMMET	1	
96	PA000	81996	58087-1A	.. GRIP ASSEMBLY, CONTR SEE FIG. 96 FOR BREAKDOWN.	1	
97	PA000	97499	206-001-077-1	.. FORCE GRADIENT ASSE SEE FIG. 97 FOR BREAKDOWN.	1	
98	PAOZZ	88044	AN4H21A	.. BOLT, MACHINE	1	
98A	PAOFF	97499	206-001-383-1	.. LEVER, MANUAL CONTRC	1	
99	PAOZZ	96906	MS16562-241	.. PIN, SPRING	1	
100	PAFZZ	97499	206-001-053-5	.. BEARING, PLAIN, SELF-	2	
101	PAOZZ	97499	206-001-388-1	.. SPACER, SLEEVE	1	
102	PAOZZ	96906	MS27640-4	.. BEARING, BALL, AIRFRA.	2	
103	PAOZZ	97499	206-001-390-1	.. PLASTIC SPECIAL	1	
104	PA000	97499	206-001-330-1	.. BRACKET, EYE, NONROTA	1	
105	PAOZZ	97499	22-007-19-31-18	.. BUSHING, SLEEVE	2	
106	PAOZZ	88044	AN4-5A	.. BOLT, MACHINE	4	

END OF FIGURE

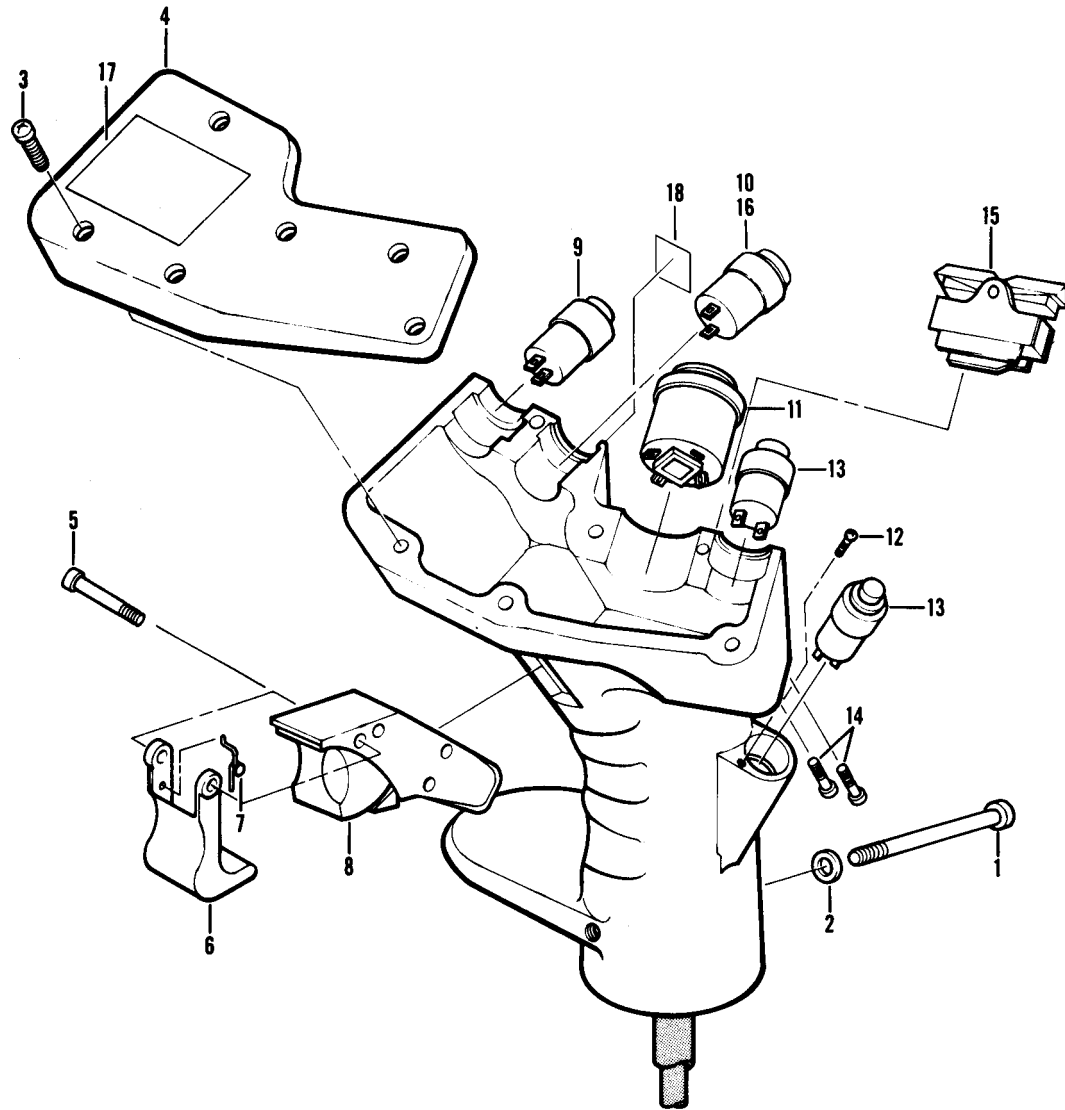

Figure 96. Controller Grip Assembly

SECTION II					
(1)	(2)	(3)	(4)	(5)	(6)
ITEM NO	SMR CODE	FSCM	PART NUMBER	DESCRIPTION AND USABLE ON CODES (UOC)	QTY
GROUP 11 FLIGHT CONTROLS SYSTEMS					
FIGURE 96. CONTROLLER GRIP ASSEMBLY					
	PAOOO	81996	58087-1A	GRIP ASSEMBLY, CONTR SEE FIG.95 FOR NHA	1
	AOOOO	97499	206-961-067-1	GRIP CYLC ASSY MOD SEE FIG. 95 FOR NHA	1
	XCDDD	97499	206-501-006-101	CYCLIC CONTROL MOD USABLE AFTER COMPL. WITH MWO 55-1520-228-50-33 SEE FIG.2 FOR NHA58C 1
	PAOOO	97499	206-001-350-101	.GRIP ASSY USABLE AFTER COMP. WITH MWO 55-1520-228-50-3358C 1
1	PAOZZ	96906	MS35266-70	.SCREW, MACHINE	1
2	PAOZZ	88044	AN935-10	.WASHER, LOCK	1
3	PAOZZ	96906	MS35206-217	.SCREW, MACHINE	6
4	PAOZZ	81996	181-10009-00	.CAP, GRIP	1
5	PAOZZ	81996	155-300186-00	.PIN, GRIP ASSEMBLY	2
6	PAOZZ	81996	182-000005-00	.GUARD, SWITCH	1
7	PAOZZ	81996	127-100430-00	.SPRING, HELICAL, TORS	1
8	PBOZZ	73949	A218-158698-02	SWITCH, TRIGGER	1
9	PAOZZ	81996	A218-001086-1	.SWITCH, TOGGLE	1
10	PBOZZ	73949	A218-101074-00	.SWITCH, TOGGLE USABLE AFTER COMP. WITH MWO 55-1520-228-50-3358C 1
10	PAOZZ	97499	296-001-406-1	.SWITCH, CONTROLS USABLE AFTER COMP. WITH MWO 55-1520-228-50-3358C 1
11	PAOZZ	96906	MS27708-3	.SWITCH, TOGGLE	1
12	PAOZZ	96906	MS24625-11	.SCREW, TAPPING, THREA	1
13	PAOZZ	96906	MS25089-4AR	.SWITCH, PUSH	2
14	PAOZZ	81996	902-111330-16	.SCREW, MACHINE	2
15	PAOZZ	73949	A218-101070-00	.SWITCH, PUSH	1
*	16	PAOZZ	97499	30-010-1 .CAP USABLE AFTER COMPL. WITH MWO 55-1520-228-50-3358C 1
*	17	PAOZZ	97499	206-001-369-101 .PLATE, IDENTIFICATION USABLE AFTER COMP. WITH MWO 55-1520-228-50-3358C 1
*	18	PAOZZ	97499	206-001-369-103 .PLATE, IDENTIFICATION USABLE AFTER COMP. WITH MWO 55-1520-228-50-3358C 1

END OF FIGURE

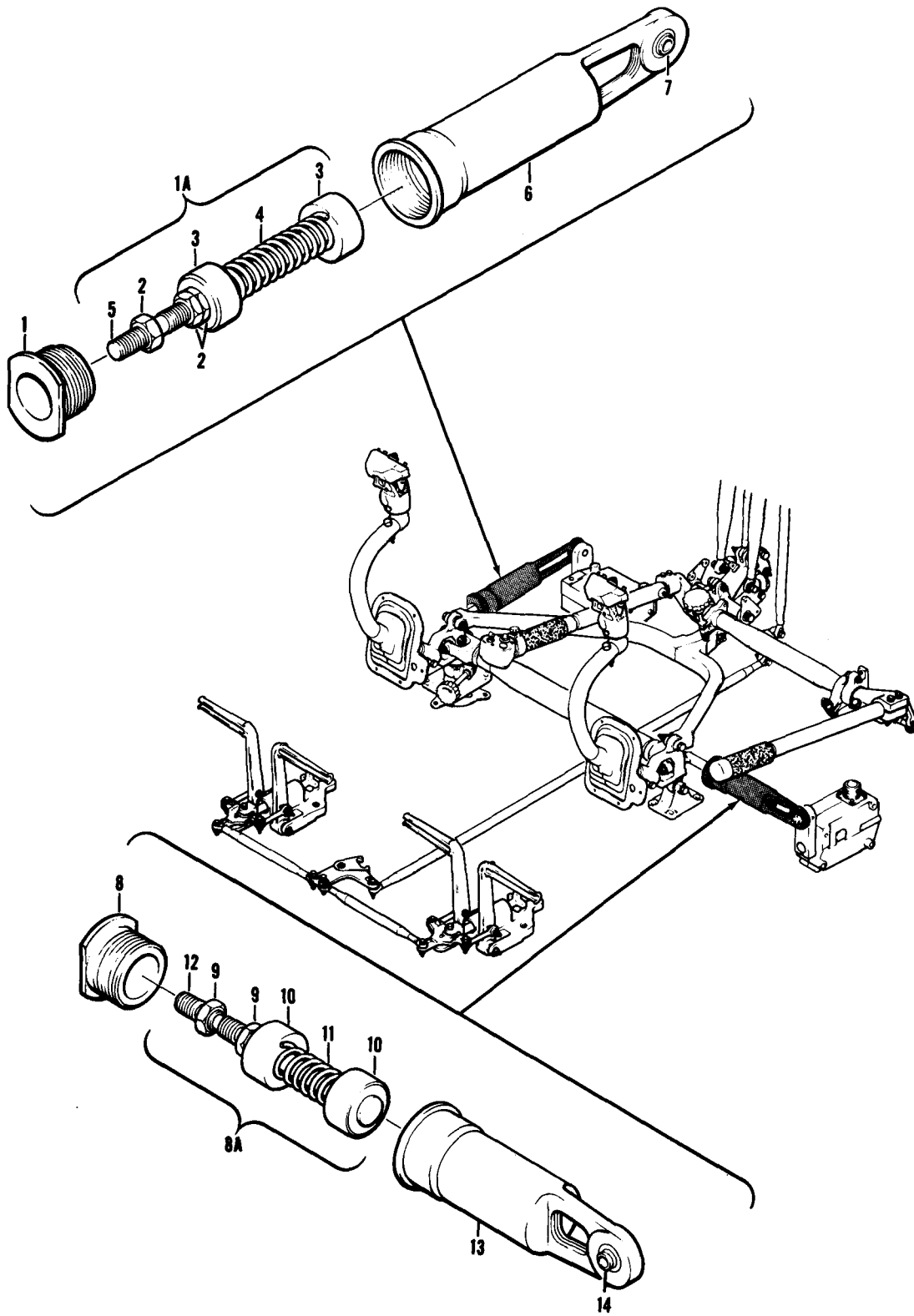

Figure 97. Force Gradient Assembly

SECTION II			TM 55-1520-228-23P		
(1)	(2)	(3)	(4)	(5)	(6)
ITEM NO	SMR CODE	FSCM	PART NUMBER	DESCRIPTION AND USABLE ON CODES(UOC)	QTY
GROUP 11 FLIGHT CONTROL SYSTEMS					
FIGURE 97. FORCE GRADIENT ASSEMBLY					
	PA000	97499	206-001-076-1	FORCE GRADIENT ASSY SEE FIG. 95 FOR NHA.	1
1	PAOZZ	97499	206-001-078-1	. RETAINER, FORCE GRAD	1
1A	A0000	97499	206-001-028-1	SPRING ASSY.	1
2	PAOZZ	88044	AN316-6R	. . NUT, PLAIN, HEXAGON	3
3	PAOZZ	97499	206-001-035-1	. . GUIDE, SPRING, GRAD E.	2
4	PAOZZ	97499	206-001-030-1	SPRING, HELICAL, COMP	1
5	PAOZZ	97499	206-001-033-1	SHAFT, SHOULDERED	1
6	PA000	97499	206-001-074-1	. CYLINDER, FORCE GRAD.	1
7	PAOZZ	97499	209-001-051-1	. . BEARING, PLAIN, SELF-.	1
8	PAOZZ	97499	206-001-078-1	. RETAINER, FORCE GRAD.	1
8A	A0000	97499	206-001-027-1	. SPRING ASSY	1
9	PAOZZ	88044	AN316-6R	. . NUT, PLAIN, HEXAGON	3
10	PAOZZ	97499	206-001-035-1	. . GUIDE, SPRING, GRAD E.	2
11	PAOZZ	97499	206-001-029-1	. . SPRING, HELICAL, COMP	1
12	PAOZZ	97499	206-001-033-3	. . SHAFT, SHOULDERED	1
13	PA000	97499	206-001-075-1	. CYLINDER, FORCE GRAD	1
14	PAOZZ	97499	206-001-051-1	. . BEARING, PLAIN, SELF-.	1

END OF FIGURE

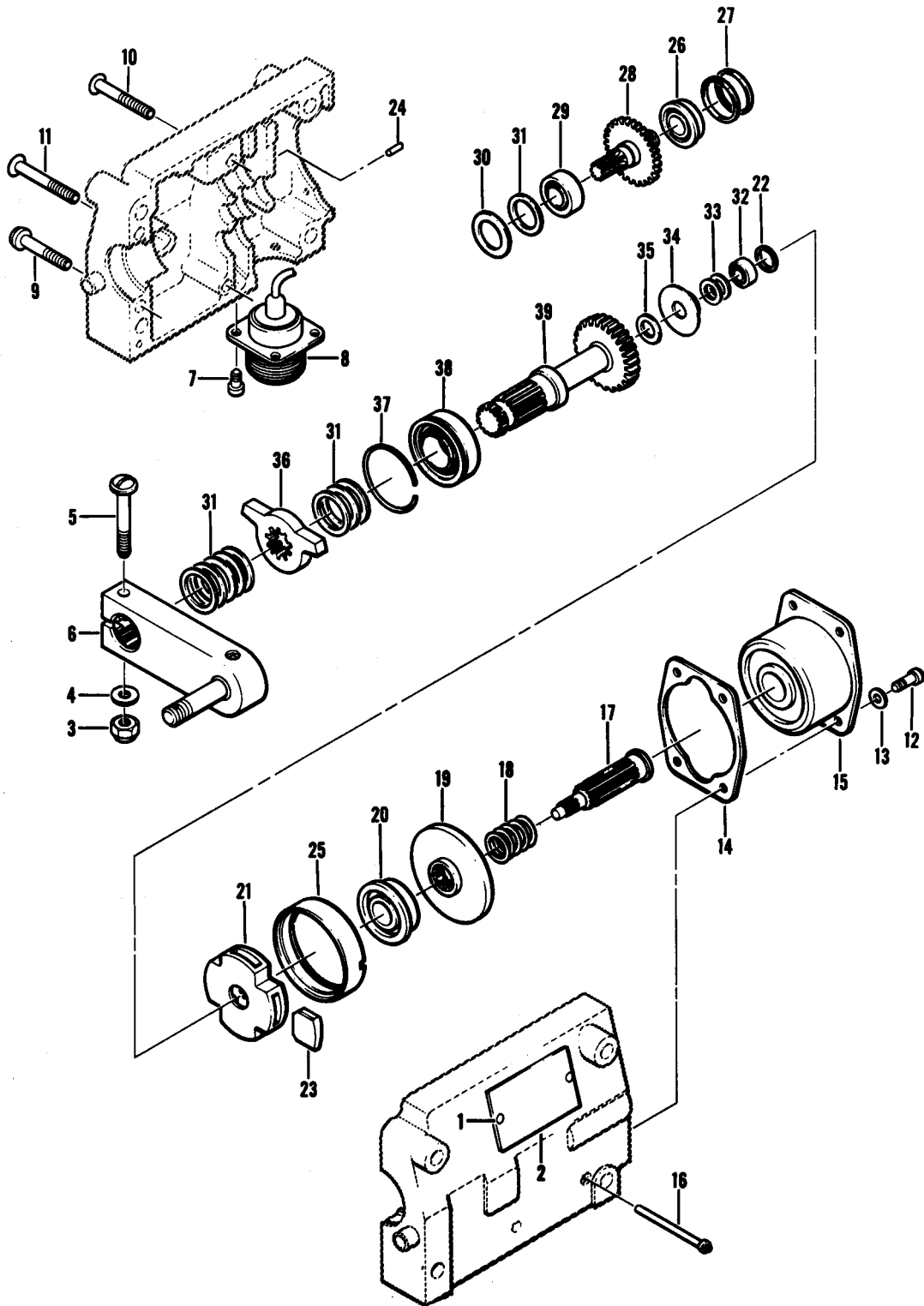

Figure 98. Magnetic Brake Assy

SECTION II			TM 55-1520-228-23P	(5)	(6)
(1) ITEM NO	(2) SMR CODE	(3) FSCM	(4) PART NUMBER	DESCRIPTION AND USABLE ON CODES(UOC)	QTY
GROUP 11 FLIGHT CONTROL SYSTEM					
FIGURE 98. MAGNETIC BRAKE ASSEMBLY					
	PAOFF	97499	204-001-376-3	BRAKE, MAGNETIC SEE FIG. 95 FOR NHA.	2
	PAOFF	81039	R460M15-11	BRAKE, MAGNETIC INTRCH PN 204-001-376-3 SEE FIG. 95 FOR NHA	REF
1	PAFZZ	96906	MS21318-8	. SCREW, DRIVE	2
2	PBFZZ	81039	6021541-16	. PLATE, IDENTIFICATION	1
3	PAFZZ	96906	MS21083D3	. NUT, SELF-LOCKING, HE	1
4	PAFZZ	88044	AN960PD10L	. WASHER, FLAT	1
5	PAFZZ	88044	AN525D10R18	. SCREW, MACHINE	1
6	PAFZZ	81039	E9172	. ARM ASSEMBLY, CRANK.	1
6	PAFZZ	83777	MP482	. ARM ASSY	1
7	PAFZZ	96906	MS35265-13	. SCREW, MACHINE	4
8	PAFZZ	96906	MS3102R14S9P	. CONNECTOR, RECEPTAC	1
9	PAFZZ	81039	E9500M1-8-12	. SCREW, MACHINE	2
10	PAFZZ	88044	AN505-8R18	. SCREW, MACHINE	1
11	PAFZZ	96906	MS35190-258	. SCREW, MACHINE	1
12	PBFZZ	96906	MS35265-15	. SCREW, MACHINE	4
13	PAFZZ	96906	MS15795-704	. WASHER, FLAT	4
14	PBFZZ	81039	E1356	. SHIM	1
14	PBFZZ	81039	E1356M1	. SHIM	1
14	PAFZZ	81039	E1356M7	. SHIM	1
14	PAFZZ	81039	E1356M8	. SHIM	1
15	PAFZZ	81039	4540318	. CORE AND COIL ASSY.	1
16	XDFZZ	81039	5690906	. STUD	1
17	PAFZZ	81039	1131049	. GEARSHAFT, HELICAL	1
18	PAFZZ	81039	E7518-1	. SPRING, HELICAL, COMP	1
19	PAFZZ	81039	3030632	. DISK, CLUTCH.	1
20	XDFZZ	81039	4131206	. BEARING, BALL, ANNULA	1
21	PAFZZ	81039	5620202-1	. SPI DER, CENTRIFUGAL.	1
22	PAFZZ	20859	XSC119	. RING, RETAINING	1
23	PBFZZ	81039	E3276	. WEIGHT, CENTRIFUGAL	4
24	PAFZZ	81039	541210000250B	. PIN, GROOVED, HEAD.	2
25	PAFZZ	81039	E3524-2	. BRAKE DRUM ASSEMBLY	1
26	PAFZZ	21335	FS1KDD7FS160	. BEARING, BALL, ANNULA.	2
27	PAFZZ	81039	3090184	. SHIM SET	V
28	PAFZZ	81039	1061106	. GEARSHAFT, HELICAL	2
29	PAFZZ	21335	ANS1KDD7ANG25	. BEARING, BALL, ANNULA	2
30	PAFZZ	81039	E1641	. SPACER, RING	2
31	PAFZZ	81039	E878	. SHIM SET	V
32	PAFZZ	78338	225574	. BEARING, BALL, ANNULA	1
33	PBFZZ	81039	E1024	. SHIM SET	I
34	PAFZZ	81039	E779-1	. BEARING, SLEEVE.	1
35	XDFZZ	81039	E5475M1	. SHIM SET	1
36	PAFZZ	81039	E9091M8	. STOP, MECHANICAL	1
37	PAFZZ	81039	E2460	. RING, RETAINING	1
38	PAFZZ	81039	E2175M1	. BEARING, BALL, ANNULA.	1
39	PBFZZ	81039	1091309	. GEARSHAFT, SPUR	1

END OF FIGURE

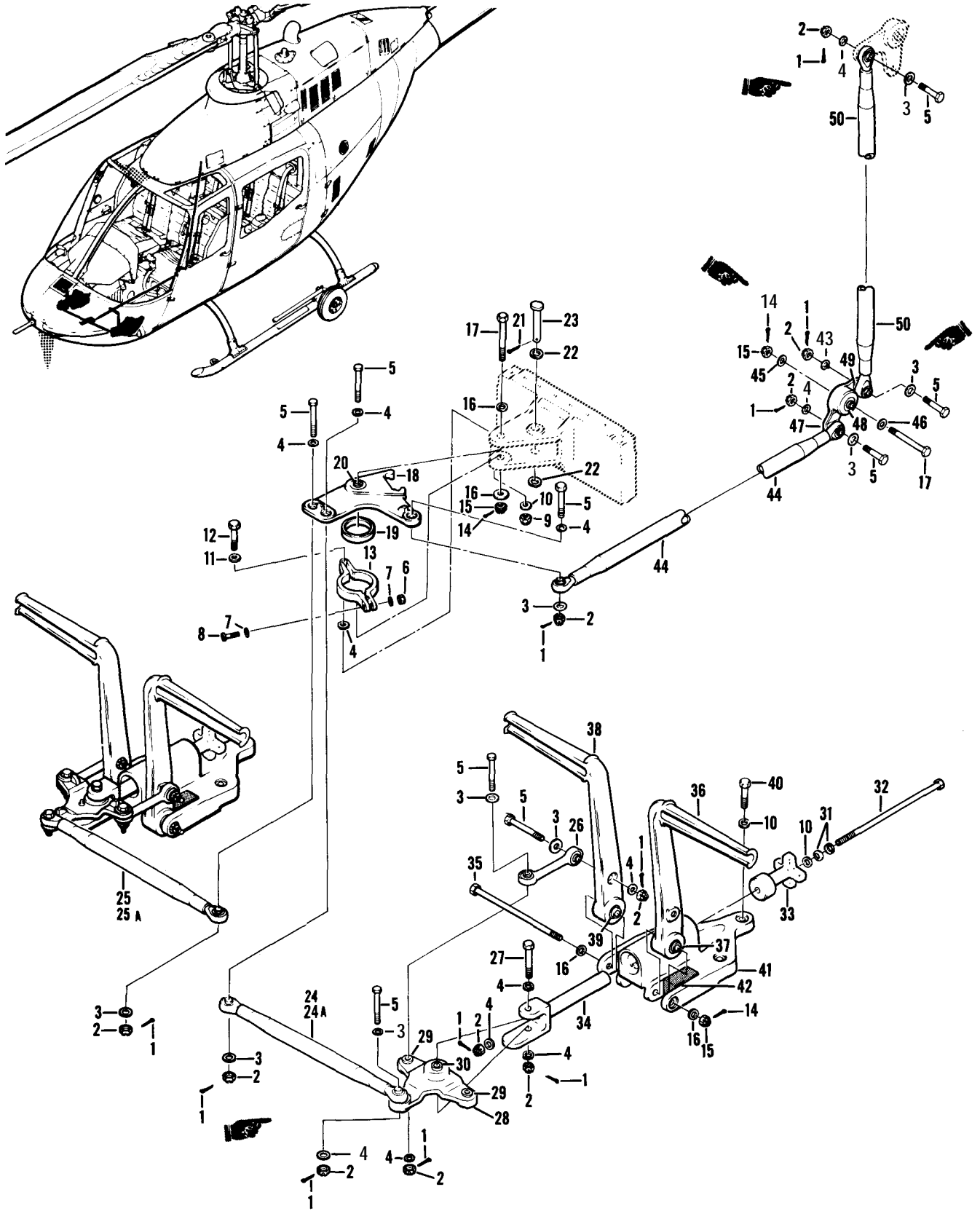

Figure 99. Controls Installation, Anti-torque
(Sheet 1 of 2)

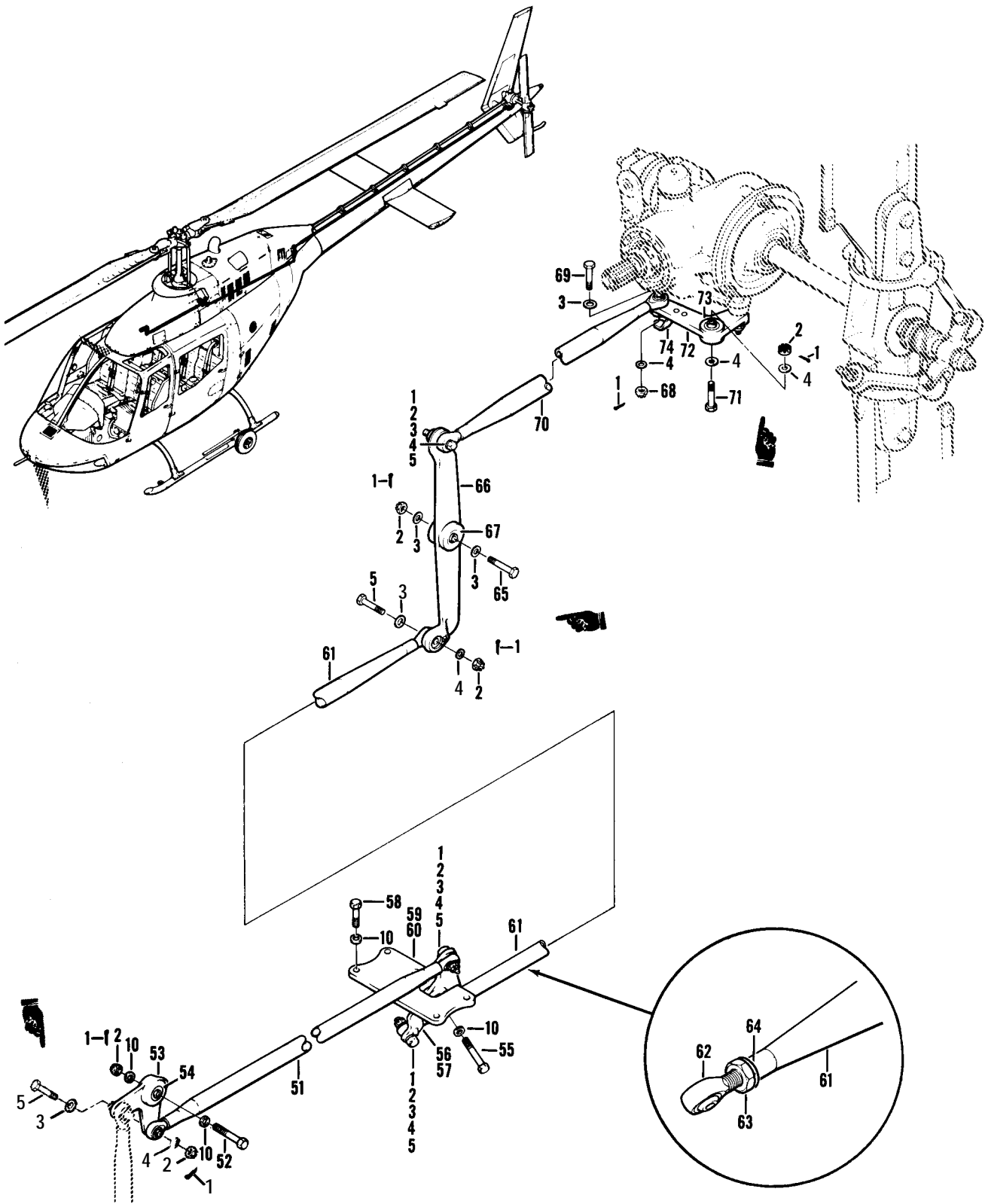

Figure 99. Controls Installation, Anti-torque
(Sheet 2 of 2)

SECTION II

TM 55-1520-228-23P C7

(1)	(2)	(3)	(4)	(5)	(6)
ITEM	SMR		PART	DESCRIPTION AND USABLE ON CODE (UOC)	QTY
NO	CODE	CAGE	NUMBER		
				GROUP 11 FLIGHT CONTROL SYSTEM	
				FIGURE 99. CONTROLS INSTALLATION, ANTI-TORQUE	
	XCFZZ	97499	206-001-038-1	CONTROLS INSTL TORQUE SYSTEM SEE FIG. 2 FOR NHA	1
1	PAOZZ	96906	MS24665-151	.PIN, COTTER	29
2	PAOZZ	96906	MS17825-4	.NUT, SELF-LOCKING, SL	28
3	PAOZZ	97499	50Z12-9-2	.WASHER, FLAT	23
4	PAOZZ	88044	AN960PD416	.WASHER, FLAT	29
5	XDOZZ	88044	AN174-12	.BOLT, CLOSE TOLERANC	21
6	PAOZZ	96906	MS21042L08	.NUT, SELF-LOCKING, EX HEXAGON	1
7	PAOZZ	88044	AN960-8	.WASHER, FLAT	2
8	PAOZZ	96906	MS27039-0812	.SCREW, MACHINE	1
9	PAOZZ	96906	MS21042L4	.NUT, SELF-LOCKING, EX	1
10	PAOZZ	80205	NAS1197-416	.WASHER, FLAT	19
11	PAOZZ	88044	AN960-416	.WASHER, FLAT	1
12	PAOZZ	88044	AN4-12A	.BOLT, MACHINE	1
13	PAOZZ	97499	206-001-710-1	.CLAMP, LOOP	1
14	PAOZZ	96906	MS24665-153	.PIN, COTTER	4
15	PAOZZ	96906	MS17825-5	.NUT, SELF-LOCKING, SL	4
16	PAOZZ	80205	NAS1197-516	.WASHER, FLAT	6
	XDOZZ	88044	AN175-20	..BOLT, CLOSE TOLERANC	2
17	PAOZZ	88044	AN175H20	..BOLT, CLOSE TOLER	2
18	PAOFF	97499	206-001-707-1	.BELL CRANK USBL AFT CMPL W MWO55-1520-228-50-30	1
				UOC:58A	
19	PAOZZ	97499	206-001-708-1	..BEARING, SLEEVE	1
				UOC:58A	
20	PAFZZ	21335	DW5	..BEARING, BALL, AIRFRA	1
				UOC:58A	
21	PAOZZ	96906	MS24665-300	.PIN, COTTER	1
22	PAOZZ	80205	NAS1197-616	.WASHER, FLAT	2
23	PAOZZ	96906	MS20392-5061	.PIN, STRAIGHT, HEA	1
24	PAOZZ	97499	206-001-020-67	.CONNECTING LINK, RIG OBS AFTER COMPLIANCE WITH MWO55-1520-228-50/25	1
24A	PAOZZ	97499	206-001-020-113	.CONNECTING LINK, RIG USE AFTER COMPLIANCE WITH MWO55-1520-228-50/25	1
25	PAOZZ	97499	206-001-020-69	.CONNECTING LINK, RIG OBS AFTER COMPLIANCE WITH MWO55-1520-228-50/25	1
25A	PAOZZ	97499	206-001-020-101	.CONNECTING LINK, RIG USE AFTER COMPLIANCE WITH MWO55-1520-228-50/25	1
26	PAOZZ	97499	206-001-701-1	.CONNECTING LINK, RIG ASSEMBLY	4
27	PAOZZ	88044	AN174-17	.BOLT, CLOSE TOLERANC	2
28	PAOZZ	97499	206-001-702-9	.BELL CRANK	2
29	XDOZZ	97499	22-006-16-23-16	..BUSHING, SLEEVE	2
30	XAOZZ	21335	DW4	..BEARING, BALL, AIRFRA	1
31	PAOZZ	02769	8938546-4	.WASHER, SPRING TENSI	4
32	PAOZZ	88044	AN4-64	.BOLT, MACHINE	2
33	PAOZZ	97499	206-001-709-1	.KNOB	2
34	PAOZZ	97499	206-001-706-3	.CLEVIS, ROD END	2
35	PAOZZ	88044	AN175-46	.BOLT, CLOSE TOLER	2

SECTION II

TM 55-1520-228-23P C7

(1)	(2)	(3)	(4)	(5)	(6)
ITEM NO	SMR CODE	CAGE	PART NUMBER	DESCRIPTION AND USABLE ON CODE (UOC)	QTY
36	PAOFF	97499	206-001-703-1	.PEDAL, ANTI-TORQUE	2
37	PAFZZ	96906	MS27647-5	..BEARING, BALL, AIRFRA	1
38	PAOFF	97499	206-001-703-2	.PEDAL, ANTI-TORQUE	2
39	PAFZZ	96906	MS27647-5	..BEARING, BALL, AIRFRA	1
40	PAOZZ	88044	AN4-10A	.BOLT, MACHINE	6
41	PAOZZ	97499	206-001-713-1	.SUPPORT, AIRCRAFT	2
42	PAOZZ	97499	206-001-725-1	..PAD, FILLER	2
43	PAOZZ	88044	AN960PD416L	.WASHER, FLAT	1
44	PAOZZ	97499	206-001-020-59	.CONNECTING LINK, RIG USBL AFT CMPL W MWO55-1520-228-50-30	1
				UOC:58A	
45	PAOZZ	88044	AN970-5	.WASHER, FLAT	1
46	PAOZZ	88044	AN960PD516	.WASHER, FLAT	1
47	PAOFF	97499	206-001-705-5	.BELL CRANK	1
48	PAFZZ	21335	DW5	..BEARING, BALL, AIRFRA	1
49	XDOZZ	97499	23-006-15-19-16	..BUSHING, SLEEVE	1
50	PAOZZ	97499	206-001-020-29	.CONNECTING LINK, RIG	1
51	PAOZZ	97499	206-001-020-33	.CONNECTING LINK, RIG	1
52	PAOZZ	88044	AN174-20	.BOLT, CLOSE TOLERANC	1
53	PAOFF	97499	206-001-712-1	.BELL CRANK	1
54	PAFZZ	21335	DW4	..BEARING, BALL, AIRFRA	1
55	PAOZZ	88044	AN174H15A	.BOLT, CLOSE TOLERANC	1
56	PADFF	97499	206-001-735-5	.BELL CRANK	1
57	PAFZZ	96906	MS27647-4	..BEARING, BALL, AIRFRA	1
58	PAOZZ	88044	AN4-7A	.BOLT, MACHINE	4
59	PAOZZ	97499	206-001-734-1	.SUPPORT, CONTROLS, AN	1
60	PAFZZ	96906	MS21209F4-15	..INSERT, SCREW THR	1
61	PAOOO	97499	206-001-096-25	.CONNECTING LINK	1
62	PAOZZ	97499	206-001-052-101	..BEARING, PLAIN, ROD E REPLACES 206-001-052-1 ..	1
63	PAOZZ	88044	AN316-6R	.NUT, PLAIN, HEXAGON	1
64	PAOZZ	88044	AN960PD616	.WASHER, FLAT	1
65	PAOZZ	88044	AN174H27	.BOLT, CLOSE TOLERANC	1
66	PAOOF	97499	206-001-754-1	.BELL CRANK	1
67	PAOZZ	97499	209-001-055-1	..BEARING, NON SELF-AL	1
68	PAOZZ	96906	MS17826-4	.NUT, SELF-LOCKING, SL	1
69	PAOZZ	80205	NAS1304-13D	.BOLT, SHEAR	1
				UOC:58A	
70	PAOZZ	97499	206-001-021-13	.CONNECTING LINK, RIG USBL AFCT CMPL W MWO55-1520-228-50-30	1
71	XDOZZ	88044	AN174-14	.BOLT, CLOSE TOLERANC	1
				UOC:58A	
71	PAOZZ	88044	AN174-17	.BOLT, CLOSE TOL U/O PN 206-032-004-105	1
				UOC:58C	
72	PAOZZ	97499	206-001-755-1	.BELL CRANK	1
73	PAFZZ	97499	209-001-055-1	..BEARING, NON SELF-AL	1

SECTION II			TM 55-1520-228-23P		
(1)	(2)	(3)	(4)	(5)	(6)
ITEM	SMR		PART		
NO	CODE	FSCM	NUMBER	DESCRIPTION AND USABLE ON CODES(UOC)	QTY
74	PAOZZ	97499	206-001-757-1	.. CLIP, BELL CRANK USBL AFT CMPL W MW055-1520-228-50-30. UOC: 58A	1

END OF FIGURE

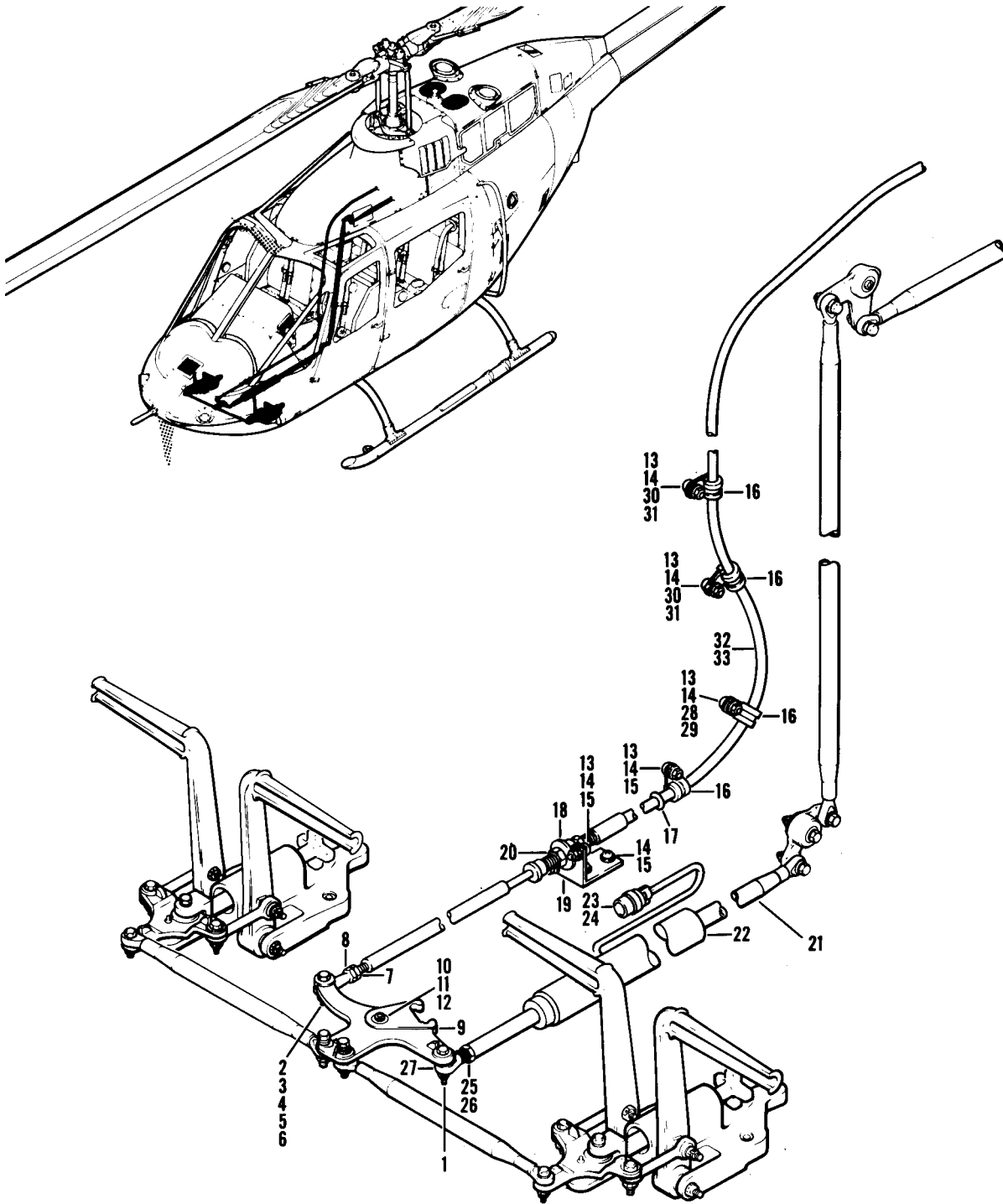

Figure 100. Directional Controls Modification
(Sheet 1 of 2)

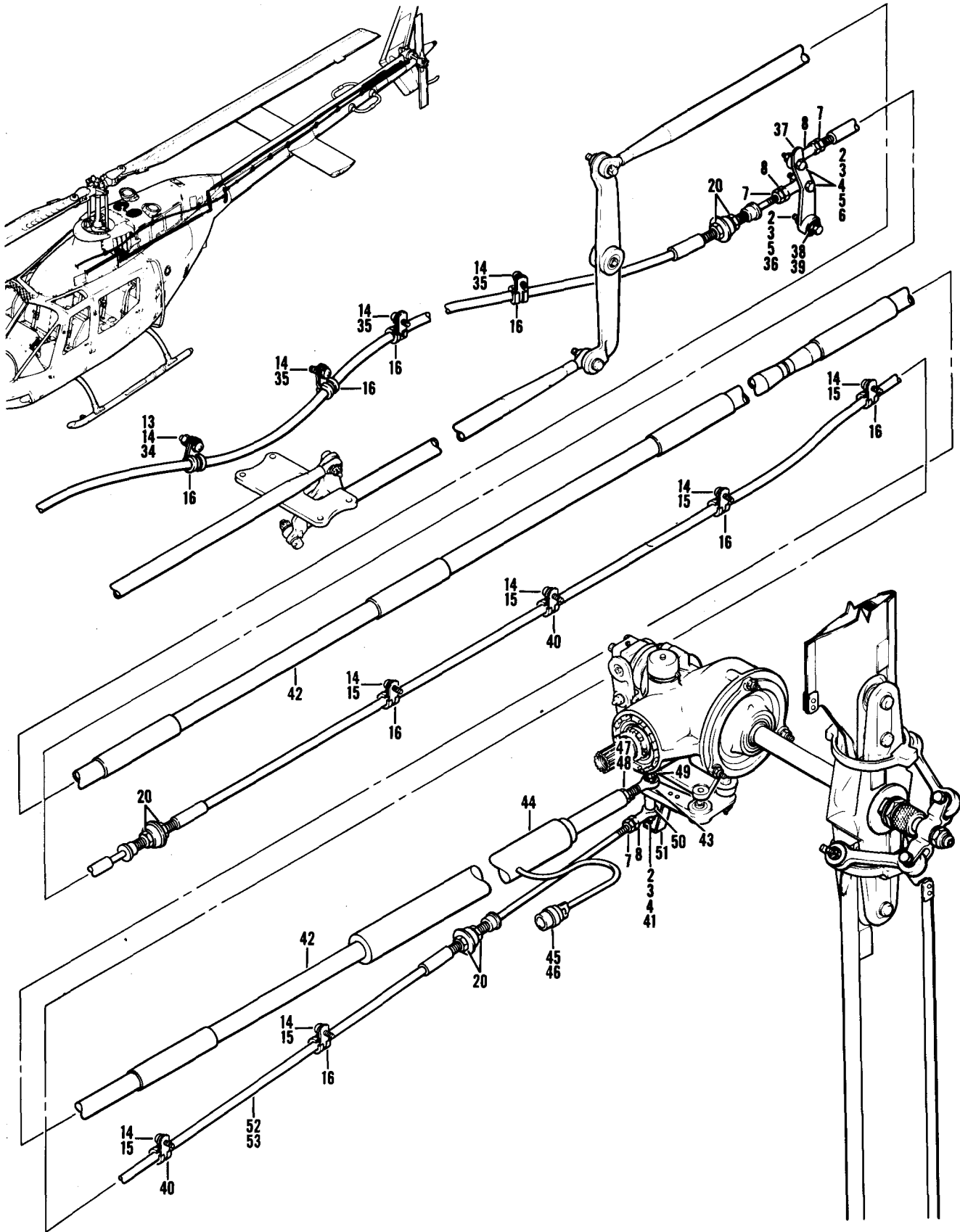

Figure 100 Directional Controls Modification
(Sheet 2 of 2)

SECTION II			TM 55-1520-228-23P			
(1)	(2)	(3)	(4)	(5)	(6)	
ITEM NO	SMR CODE	FSCM	PART NUMBER	DESCRIPTION AND USABLE ON CODES(UOC)	QTY	
GROUP 11 FLIGHT CONTROL SYSTEMS						
FIGURE 100. DIRECTIONAL CONTROLS MODIFICATION						
	XCOZZ	97499	206-961-430-1	CONTROLS DIRECTIONAL, MODIFICATION OBS AFT CMPL W MW055-1520-228-30-36. UOC: 58C	1	
	XCOZO	97499	206-070-311-1	PLENUM VALVE ASSY, A DIRECTIONAL, MODIFICATION OBS AFT CMPL W MWC55-1520-228-30-36 UOC: 58C	1	
	XCFZZ	97499	206-961-430-1	MOD, CONTROLS, T/B DIRECTIONAL, MODIFICATION OBS AFT CMPL W MW055-1520-228-30-36. UOC: 58C	1	
1	PAOZZ	88044	AN174-13	. BOLT, MACHINE. UOC: 58C	1	
2	PAOZZ	96906	MS24665-151	. PIN, COTTER UOC: 58C	40	
3	PAOZZ	96906	M517825-4	. NUT, SELF-LOCKING, SL. UOC: 58C	33	
4	PAOZZ	97499	50Z12-9-2	. WASHER, FLAT UOC: 58C	27	
5	PAOZZ	88044	AN960PD416	. WASHER, FLAT UOC: 58C	34	
6	PAOZZ	88044	AN174-11	. BOLT, MACHINE. UOC: 58C	3	
7	PAOZZ	88044	AN316-4R	. NUT, PLAIN, HEXAGON UOC: 58C	4	
8	XDOZZ	99528	REF4THA	. BEARING, PLAIN, ROD E. UOC: 58C	4	
9	PA000	97499	206-001-788-1	. BELL CRANK OBS AFT CMPL W MW055-1520-228-50-30 UOC: 58C	1	
10	PAOZZ	97499	206-001-708-1	. BEARING, SLEEVE. UOC: 58C	1	
11	PAOZZ	96906	MS27647-5	. BEARING, BALL, AIRFRA. UOC: 58C	1	
12	XDOZZ	97499	120-015-5A	. . . BUSHING, SLEEVE. UOC: 58C	1	
13	PAOZZ	96906	MS21042L3	. NUT, SELF-LOCKING, EX. UOC: 58C	8	
14	PAOZZ	88044	AN960PD10	. WASHER, FLAT. UOC: 58C	27	
15	PAOZZ	96906	MS27039-1-09	. SCREW, MACHINE. UOC: 58C	11	
16	PAOZZ	96906	MS21919WDG7	. CLAMP, LOOP. UOC: 58C	13	
17	PAOZZ	96906	MS35489-13	. GROMMET, RUBBER. UOC: 58C	1	
18	PBOZZ	78710	27491-1	. BEARING, PLAIN, SELF- OBS AFT CMPL	1	

SECTION II			TM 55-1520-228-23P			
(1) ITEM NO	(2) SMR CODE	(3) FSCM	(4) PART NUMBER	(5) DESCRIPTION AND USABLE ON CODES(UOC)	(6) QTY	
19	PBOZZ	97499	206-001-792-2	W MW055-1520-228-50-30 UOC: 58C . BRACKET, ANGLE OBS AFDT CMPL W	1	
20	PAOZZ	88044	AN31607R	MW055-1520-228-50-30. UOC: 58C . NUT, PLAIN, HEXAGON OBS AFT CMPL W	8	
21	PAFFF	97499	206-001-798-1	MW055-1520-228-50-30. UOC: 58C . CONTROL TUBE, DIRECT OBS AFT CMPL	1	
22	XAOZZ	97499	206-001-571-1	W MW055-1520-228-50-30 UOC: 58C . ELECTROMECHANICAL CBS AFT CMPL W	1	
23	PAOZZ	96906	MS3417-12N	MW055-1520-228-50-30 UOC: 58C . CLAMP, CABLE, ELECTRI OBS AFT	1	
24	PAOZZ	96906	MS3476L12-10P	CMPL W MW055-1520-228-50-30 UOC: 58C . . . CONNECTOR, PLUG, ELEC OBS AFT	1	
25	PAOZZ	80205	NAS559-2	CMPL W MW055-1520-228-50-30 UOC: 58C . KEY, LOCK	1	
26	PAOZZ	80205	NAS509-6	UOC: 58C . NUT, PLAIN, HEXAGON.	1	
27	PAOZZ	96906	MS21151-80	UOC: 58C . BEARING, BALL, ROD EN	1	
28	PAOZZ	96906	MS27039-1-22	UOC: 58C . SCREW, MACHINE	1	
29	PAOZZ	80205	NAS43DD3-48	UOC: 58C . SPACER, SLEEVE DETAIL OF KIT 206- 704-127-1	1	
30	PAOZZ	96906	MS27039-1-16	UOC: 58C . SCREW, MACHINE	2	
31	PAOZZ	80205	NAS43DD3-32	UOC: 58C . SPACER, SLEEVE DETAIL OF KIT 206- 704-127-1	2	
32	PAOZZ	97499	206-301-001-1	UOC: 58C . CONTROL TUBE, DIRECT OBS AFT CMPL	1	
32	PA000	04638	C81261-1	W MW055-1520-228-50-30. UOC: 58C . CONTROL TUBE, DIRECT	REF	
33	PAOZZ	04638	C63065-1	UOC: 58C . SHEAR FUSE LINK, END	1	
34	PAOZZ	96906	MS27039-1-13	UOC: 58C . SCREW, MACHINE	1	
35	PAOZZ	96906	MS27039-1-10	UOC: 58C . SCREW, MACHINE.	4	
36	XCOZZ	88044	AN174-14	UOC: 58C . BOLT, CLOSE TOLERANC	2	
37	PA000	97499	206-001-790-1	UOC: 58C . IDLER ASSY, BACKUP C OBS AFT CMPL	1	
				W MW055-1520-228-50-30 UOC: 58C		

(1) ITEM NO	(2) SMR CODE	(3) FSCM	(4) PART NUMBER	(5) DESCRIPTION AND USABLE ON CODES(UOC)	(6) QTY
38	PAOZZ	96906	MS27647-4	. . BEARING, BALL, AIRFRA. UOC: 58C	1
39	PAOZZ	97499	120-015-4KA	. . BUSHING, SLEEVE UOC: 58C	1
40	PAOZZ	81996	EAB700-8	. . CLAMP, LOOP UOC: 58C	2
41	PAOZZ	80205	NAS1304-37D	. . BOLT, SHEAR UOC: 58C	1
42	PAFFF	97499	206-001-799-1	. CONTROL TUBE, DIRECT OBS AFT CMPL W MW055-1520-228-50-30. UOC: 58C	1
43	PAOZZ	97499	140-009E17S32	. WASHER, FLAT DETAIL OF KIT 206-704- 127-1 OBS AFT CMPL W MW055-1520-228-50- 30 UOC: 58C	1
44	XAOZZ	97499	206-001-571-3	. . ELECTROMECHANICAL DISCONNECT OBS AFT CMPL W MW055-1520- 228-50-30 UOC: 58C	1
45	PAOZZ	96906	MS3476L12-10P	. . . CONNECTOR, PLUG, ELEC OBS AFT CMPL W MW055-1520-228-50-30. UOC: 58C	1
46	PAOZZ	96906	MS3417-12N	. . . CLAMP, CABLE, ELECTRI OBS AFT CMPL W MW055-1520-228-50-30 UOC: 58C	1
47	PAOZZ	80205	NAS559-2	. . KEY, LOCK CBS AFT CMPL W MW055- 1520-228-50-30 UOC: 58C	1
48	PAOZZ	80205	NAS509-6	. . NUT, PLAIN, HEXAGON OBS AFT CMPL W MW055-1520-228-50-30. UOC: 58C	1
49	PAOZZ	97499	206-001-052-101	. . BEARING, PLAIN, ROD E REPLACES MS21151-8C OBS AFT CMPL W MW055-1520-228-50-30 UOC: 58C	1
50	PAOZZ	97499	206-001-789-1	. SPACER, SLEEVE OBS AFT CMPL W MW055-1520-228-50-30. UOC: 58C	1
51	MFOZZ	97499	206-001-757-3	. CLIP-BELLCRANK, ANTI OBS AFT CMPL W MW055-1520-228-50-30. UOC: 58C	1
52	PAOZZ	97499	206-301-001-3	. CONTROL TUBE, DIRECT OBS AFT CMPL W MW055-1520-228-50-30. UOC: 58C	1
52	PA000	04638	081261-3	. CONTROL TUBE, DIRECT OBS AFT CMPL W MW055-1520-228-50-30. UOC: 58C	REF
53	PAOZZ	04638	C63065-3	. . SHEAR FUSE LINK, END OBS AFT CMPL W MW055-1520-228-50-30.	1

SECTION II

TM 55-1520-228-23P

(1) ITEM NO	(2) SMR CODE	(3) FSCM	(4) PART NUMBER	(5) DESCRIPTION AND USABLE ON CODES(UOC)	(6) QTY
-------------------	--------------------	-------------	-----------------------	---	------------

UOC: 58C

END OF FIGURE

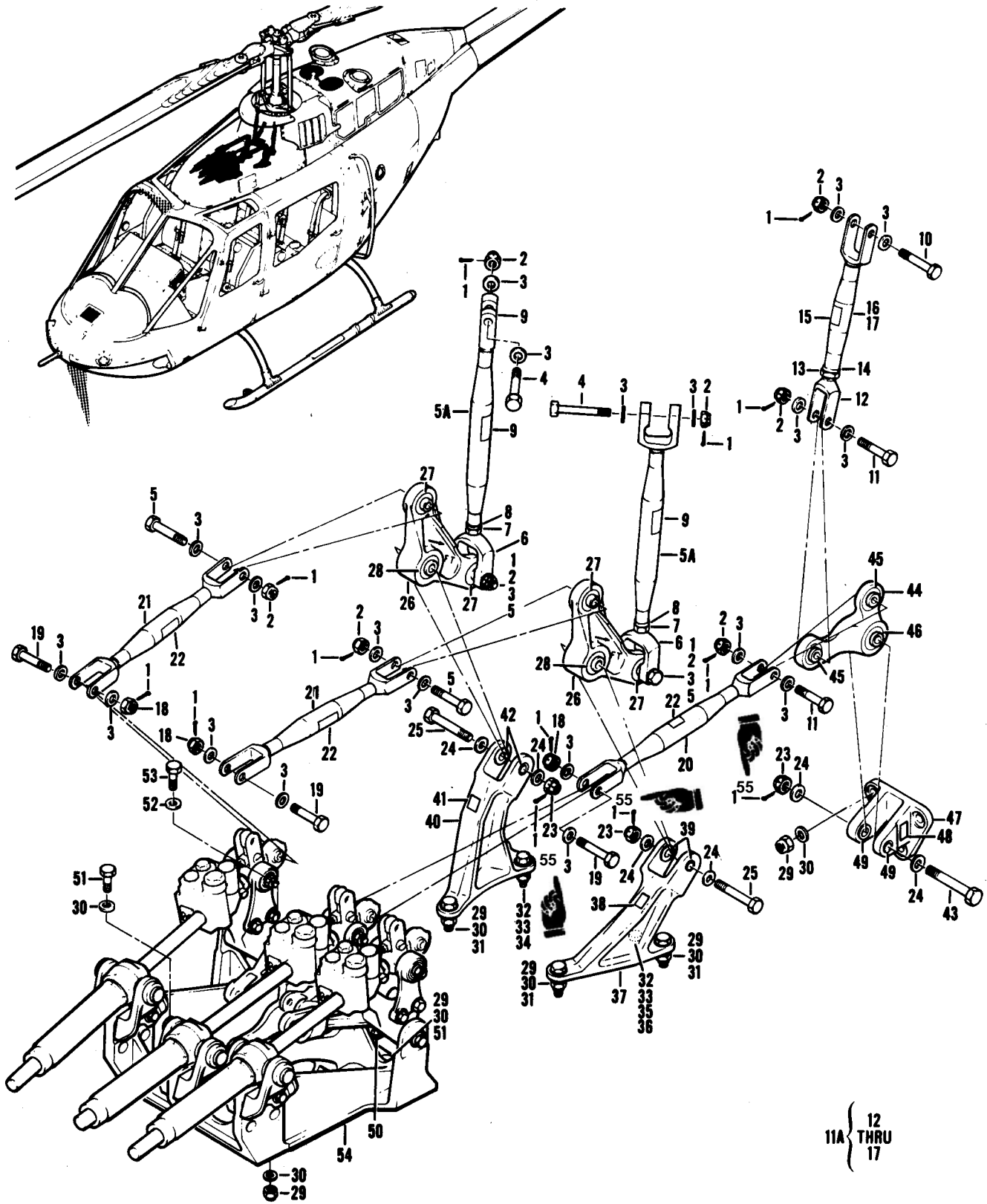

Figure 101. Cyclic and Collective Controls Installation

SECTION II			TM 55-1520-228-23P			
(1)	(2)	(3)	(4)	(5)	(6)	
ITEM NO	SMR CODE	FSCM	PART NUMBER	DESCRIPTION AND USABLE ON CODES(UOC)	QTY	
GROUP 11 FLIGHT CONTROL SYSTEMS						
FIGURE 101. CYCLIC AND COLLECTIVE CONTROLS INSTALLATION						
	XCFZZ	97499	206-001-039-1	CONTROLS INSTL CYCLIC AND COLLECTIVE SEE FIG. 2 FOR BREAKDOWN.	1	
1	PAOZZ	96906	MS24665-153	. PIN, COTTER	15	
2	PAOZZ	96906	MS17825-5	. NUT, SELF-LOCKING, SL	9	
3	PAOZZ	88044	AN9600516L	. WASHER, FLAT.	24	
4	PAOZZ	80205	NAS1305-27D	. BOLT, SHEAR	2	
5	XDOZZ	80205	NAS1305-18D	. BOLT, SHEAR	4	
5	PAOZZ	97499	20-057-5-18D	. BOLT, SHEAR	1	
5A	PAOZZ	97499	206-001-099-1	. CONNECTING LINK RIG	2	
6	PAOZZ	97499	206-001-362-9	. CLEVIS, ROD END INTRCH PN 206-001-362-109	1	
7	PAOZZ	88044	AN316-6R	. NUT, PLAIN, HEXAGON	1	
8	PAOZZ	88044	AN960PD616	. WASHER, FLAT	1	
9	XDFZZ	97499	100-024-1M	. PLATE, IDENTIFICATION.	1	
10	PAOZZ	80205	NAS1305-19D	. BOLT, SHEAR	1	
11	PAOZZ	80205	NAS1305-16D	. BOLT, SHEAR	2	
11A	PAOZZ	97499	206-001-189-1	. CONNECTING LINK RIG	1	
12	XDOZZ	97499	206-001-066-5	. CLEVIS INTRCH PN 206-001-066-101.	1	
13	PAOZZ	88044	AN316-6R	. NUT, PLAIN, HEXAGON.	1	
14	PAOZZ	88044	AN960PD616	. WASHER, FLAT	1	
15	PAOZZ	97499	100-024-1	. PLATE, IDENTIFICATION.	1	
16	PAOZZ	97499	206-001-189-3	. TUBE ASSY, CONNECTION	1	
17	XDDZZ	97499	206-001-189-5	. TUBE	1	
18	PAOZZ	96906	MS17826-5	. NUT, SELF-LOCKING, SL	3	
19	PAOZZ	80205	NAS464P5-16	. BOLT, SHEAR	3	
20	PAOZZ	97499	206-001-194-1	. CONNECTING LINK RIG	1	
21	PAOZZ	97499	206-001-194-5	. CONNECTING LINK RIG	2	
22	PAOZZ	97499	100-024-1	. PLATE, IDENTIFICATION.	1	
23	PAOZZ	96906	MS17825-6	. NUT, SELF-LOCKING, SL	3	
24	PAOZZ	88044	AN960PD616	. WASHER, FLAT.	7	
25	PAOZZ	80205	NAS1306-30D	. BOLT, SHEAR	2	
26	PAOFF	97499	206-001-526-1	. BELL CRANK.	2	
27	PAFZZ	97499	206-010-470-101	BEARING, PLAIN, SELF-	2	
28	PAFZZ	38443	DW6	. BEARING, BALL, AIRFRA	1	
29	PAOZZ	96906	MS21042-5	. NUT, SELF-LOCKING, EX.	11	
30	PAOZZ	88044	AN960PD516	. WASHER, FLAT.	19	
31	XDOZZ	80205	NAS1305-12	. BOLT, SHEAR	4	
32	PAOZZ	96906	MS21042L4	. NUT, SELF-LOCKING, EX	2	
33	PAOZZ	88044	AN960PD416	. WASHER, FLAT	3	
34	PAOZZ	80205	NAS1304-12	. BOLT, SHEAR	1	
35	PAOZZ	88044	AN960PD416L	. WASHER, FLAT	1	
36	PAOZZ	80205	NAS1304-10H	. BOLT, SHEAR	1	
37	PAOZZ	97499	206-001-544-5	. SUPPORT ASSY, BELL C	1	
38	PAOZZ	97499	100-024-1	. PLATE, IDENTIFICATION	1	
39	PAFZZ	97499	22-008-23-19-20	. BUSHING, SLEEVE	2	
40	PAOZZ	97499	206-001-544-6	. SUPPORT ASSY, BELL C	1	
41	PAFZZ	97499	100-024-1	. PLATE, IDENTIFICATION	1	

SECTION II			TM 55-1520-228-23P C8		
(1)	(2)	(3)	(4)	(5)	(6)
ITEM NO	SMR CODE	FSCM	PART NUMBER	DESCRIPTION AND USABLE ON CODES(UOC)	QTY
42	PAFZZ	97499	22-008-23-19-20	. . BUSHING, SLEEVE	2
43	PAOZZ	80205	NAS1306-34D	. BOLT, SHEAR.	1
44	PAOFF	97499	206-001-538-1	. BELL CRANK	1
45	PAFZZ	97499	206-001-053-5	. . BEARING, PLAIN, SELF-.	2
46	PAFZZ	38443	DW6	. . BEARING, BALL, AIRFRA.	1
47	PA000	97499	206-001-528-1	. SUPPORT ASSEMBLY, TR	1
48	PAOZZ	97499	100-024-1	. . PLATE, IDENTIFICATION	
49	PAFZZ	97499	22-008-23-25-20	. . BUSHING, SLEEVE	2
50	PAOZZ	96906	MS27039DDC8C8	. SCREW, MACHINE	2
51	PAOZZ	80205	NAS1305-9H	. BOLT, SHEAR.	4
52	PAOZZ	88044	AN960-516L	. WASHER, FLAT	2
53	PAOZZ	80205	NAS1305-11	. BOLT, SHEAR.	2
54	XCFZZ	97499	206-001-039-3	. CYLINDER AND SUPPORT ASSEMBLY SEE FIG. 102 FOR BREAKDOWN.	1
54	PAOZZ	80205	MS24665-300	. PIN, COTTER.	3

END OF FIGURE

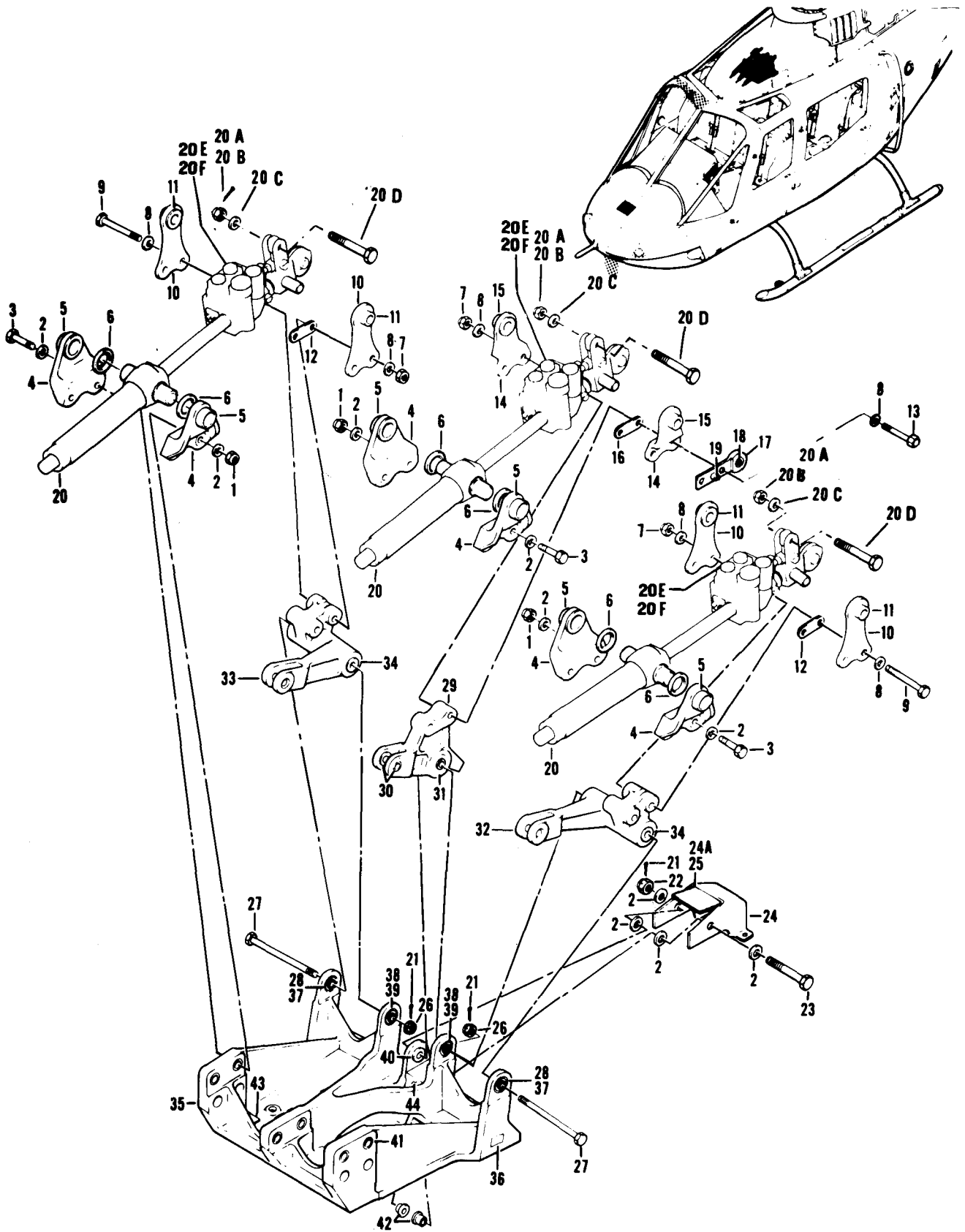

Figure 102. Cylinder and Support Assembly

SECTION II			TM 55-1520-228-23P			
(1)	(2)	(3)	(4)	(5)	(6)	
ITEM NO	SMR CODE	FSCM	P4RT NUMBER	DESCRIPTION AND USABLE ON CODES(UOC)	QTY	
GROUP 11 FLIGHT CONTROL SYSTEMS						
FIGURE 102. CYLINDER AND SUPPORT ASSEMBLY						
	XCFZZ	97499	206-001-039-3	CYLINDER AND T ASSY SEE FIG. 101	1	
				FOR NHA		
1	PAOZZ	96906	MS21042-5	. . NUT, SELF-LOCKING, EX	6	
2	PAOZZ	88044	AN960PD516	. . WASHER, FLAT	22	
3	PAOZZ	80205	NAS1305-18DH	. . BOLT, SHEAR	6	
4	PAOZZ	97499	206-011-523-101	. . BRACKET, EYE, ROTATIN	6	
5	PAOZZ	97499	206-010-421-5	. . BEARING, SLEEVE	1	
6	PAOZZ	97499	120-007C38-25	. . SHIM	6	
7	PAOZZ	96906	MS21042L4	. . NUT, SELF-LOCKING, EX	6	
8	PAOZZ	88044	AN960PD416	. . WASHER, FLAT	12	
9	PAOZZ	88044	AN174-24	. . BOLT, CLOSE, TOLER	4	
10	PAOZZ	97499	206-001-529-1	. . BRACKET, EYE, ROTATIN	4	
11	PAOZZ	97499	206-010-421-7	. . BEARING, SLEEVE	1	
12	PAOZZ	97499	206-001-534-3	. . SHIM	4	
13	PAOZZ	88044	AN174-20A	. . BOLT, MACHINE	2	
14	PAOZZ	97499	206-001-525-1	. . BRACKET, EYE, ROTATIN ASSEMBLY	2	
15	PAOZZ	97499	206-010-421-7	. . BEARING, SLEEVE	1	
16	PAOZZ	97499	206-001-534-1	. . SHIM	2	
17	PAOZZ	97499	206-001-539-5	. . PLATE ASSY, DROOP CO	1	
18	PAOZZ	99528	RSST3	. . BEARING, PLAIN, SELF-	1	
19	PAOZZ	80205	NAS42DD4-12	. . SPACER, SLEEVE	1	
20	PAOZZ	97499	206-076-031-105	. . SERVOCYLINDER	3	
20A	PAOZZ	96906	MS24665-151	. . PIN, COTTER	4	
20B	PAOZZ	96906	MS17825-4	. . NUT, SELF-LOCKING, SL	3	
20C	PAOZZ	88044	AN960C416L	. . WASHER, FLAT	4	
20D	PAOZZ	81873	41000455	. . SCREW, SHOULDER	6	
20E	PAOZZ	88044	AN814-3DL	. . PLUG, MACHINE THREAD	1	
20F	PCFZZ	96906	MS28778-3	. . PACKING, PREFORME	3	
21	PAOZZ	96906	MS24665-153	. . PIN, COTTER	3	
22	PAOZZ	96906	MS17825-5	. . NUT, SELF-LOCKING, SL	1	
23	PAOZZ	88044	AN175-22	. . BOLT, CLOSE TOLLERANC	1	
24	PAOZZ	97499	206-001-012-7	. . COVER, BELLCRANK	1	
24A	PAOZZ	96906	MS16535-82	. . RIVET, TUBULAR	2	
25	PAOZZ	96906	MS27183-2	. . WASHER, FLAT	4	
26	PAOZZ	96906	MS17825-4	. . NUT, SELF-LOCKING, SL	2	
27	PAOZZ	88044	AN174H46	. . BOLT, CLOSE TOLERANC	2	
28	XCFZZ	96906	MS27641-4	. . BEARING	2	
29	PAOFF	97499	206-001-522-1	. . BELL CRANK	1	
30	XDOZZ	97499	22-006-15-17-16	. . BUSHING, SLEEVE	2	
31	PAFZZ	21335	DW5	. . BEARING, BALL, AIRFRA	1	
32	PAOZZ	97499	206-001-502-5	. . BELL CRANK	1	
33	PAOZZ	97499	206-001-502-6	. . BELL CRANK	1	
34	PAOZZ	97499	22-006-15-28-16	. . BUSHING, SLEEVE	2	
35	PAOFF	97499	206-001-520-5	. . SUPPORT ASSY, CYLIND	1	
36	PAOZZ	97499	100-024-1	. . PLATE, IDENTIFI CATIO	1	
37	PAFZZ	97499	120-012-4S	. . BUSHING, SLEEVE	2	
38	PAFZZ	96906	MS27641-4	. . BEARING, BALL, AIRFRA	2	

SECTION II

TM 55-1520-228-23P

(1) ITEM NO	(2) SMR CODE	(3) FSCM	(4) PART NUMBER	(5) DESCRIPTION AND USABLE ON CODES(UOC)	(6) QTY
39	PAFZZ	97499	120-012-4A	.. BUSHING, SLEEVE	2
40	PAFZZ	97499	22-007-19-17-18	.. BUSHING, SLEEVE	2
41	PAFZZ	97499	21-007-9-5-15-5	.. BUSHING, SLEEVE	6
42	PAFZZ	97499	22-006-15-18-16	.. BUSHING, SLEEVE.	2
43	PAOZZ	97499	206-001-531-1	.. RADIUS BLOCK, SUPPORT.	2
44	PAOZZ	97499	206-001-013-1	.. FILLER	1

END OF FIGURE

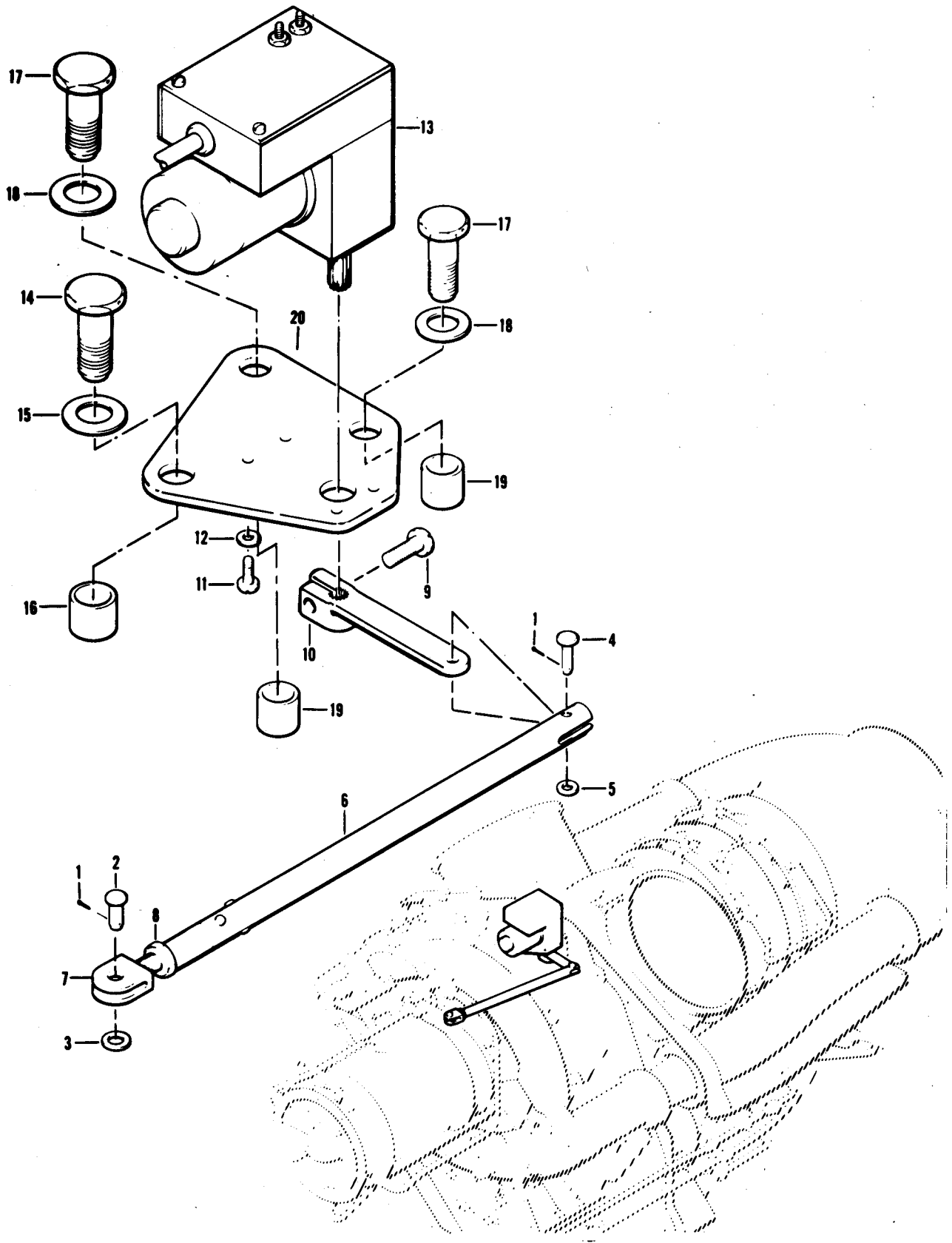

Figure 103. Control Installation, Engine Anti-icing

SECTION II			TM 55-1520-228-23P C8		
(1)	(2)	(3)	(4)	(5)	(6)
ITEM NO	SMR CODE	FSCM	PART NUMBER	DESCRIPTION AND USABLE ON CODES(UOC)	QTY
GROUP 12 UTILITY SYSTEMS					
FIGURE 103. CONTROL INSTALLATION, ENGINE ANTI-ICING					
	XCFZZ	97499	206-061-709-5	CONTROL INSTL, A/ICE ENGINE ANTI-ICING SEE FIG. 48 FOR NHA	1
1	XDOZZ	96906	MS24665-132	. PIN, COTTER	2
2	PAOZZ	96906	MS20392-209	. PIN, STRAIGHT, HEA	1
3	PAOZZ	88044	AN960PD10L	. WASHER, FLAT	1
4	PAOZZ	96906	MS20392-1011	. PIN, STRAIGHT, HEA	1
5	PAOZZ	96906	MS15795-704	. WASHER, FLAT	1
6	PAOOO	97499	206-061-714-5	. CONNECTING LINK, RIG	1
UOC: 58A					
6	PAOZZ	97499	206-061-714-7	. TUBE ASSY, ANTI-ICIN.	1
UOC: 58C					
7	PAOZZ	97499	206-061-712-3	. . CLEVIS, ROD END	1
8	PAOZZ	80205	NAS671-8	. . NUT, PLAIN, HEXAGON	1
9	PAOZZ	88044	AN503-8-8	. SCREW, MACHINE	1
10	PAOZZ	97499	206-061-715-1	. LEVER, REMOTE CONTROL	1
11	PAOZZ	96906	MS35265-27	. SCREW, MACHINE	4
12	PAOZZ	88044	NAS1149DN632K	. WASHER, FLAT	4
13	PAOZZ	97499	206-062-625-3	. ACTUATOR, ELECTRIC-ME	1
14	PAOZZ	88044	AN6DDH10A	. BOLT, MACHINE	1
15	PAOZZ	88044	AN960-616L	. WASHER, FLAT	1
16	PAOZZ	80205	NAS43DD6-25	. SPACER, SLEEVE	1
17	PAOZZ	88044	AN5DDH7A	. BOLT, MACHINE	2
18	PAOZZ	88044	AN960-516L	. WASHER, FLAT	2
19	PAOZZ	80205	NAS43DD5-25	. SPACER, SLEEVE	2
20	PAOZZ	97499	206-061-740-3	. BRACKET, ANTI-ICER	1

END OF FIGURE

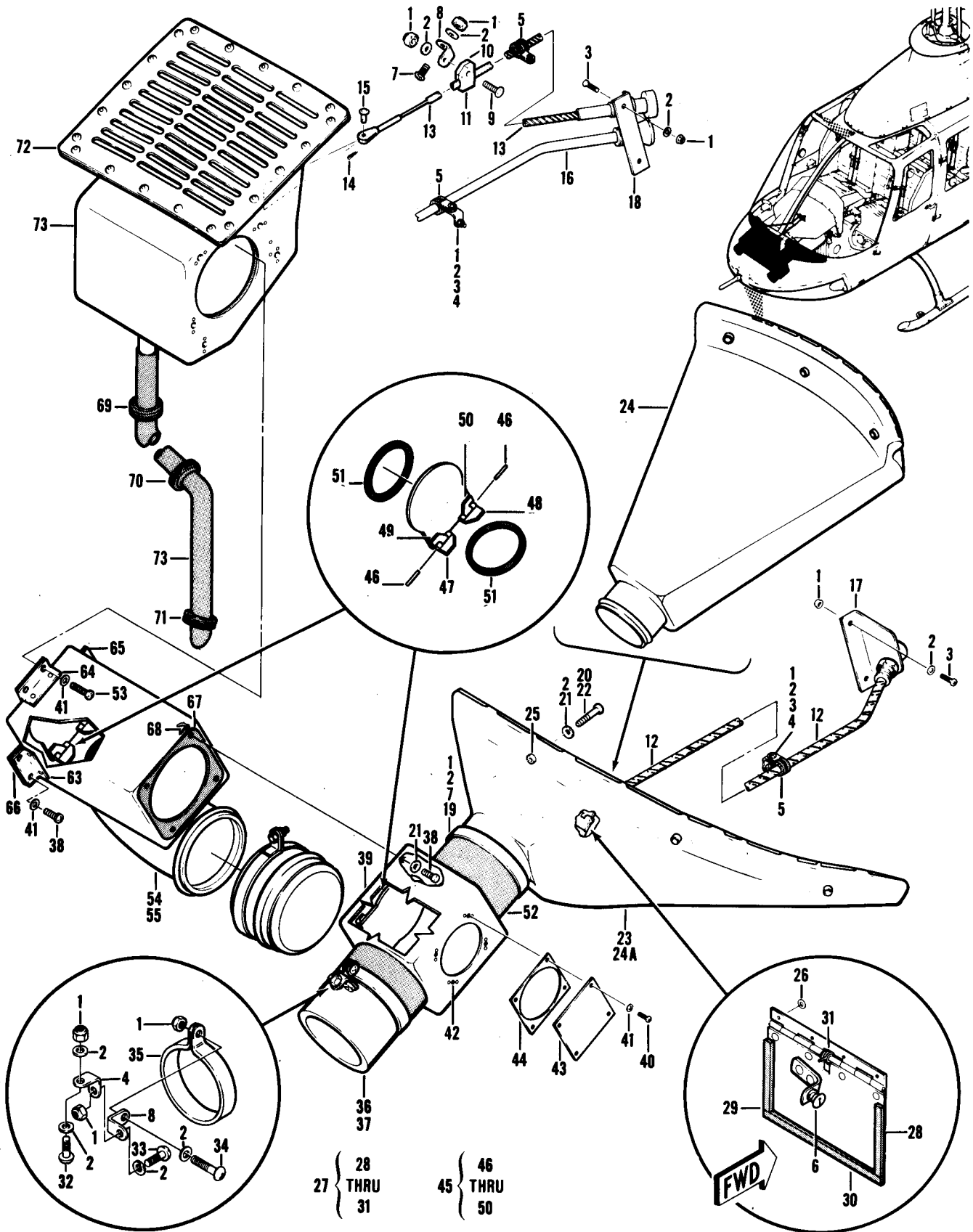

Figure 104. Ram, Air and Defogging Ventilation System Installation

SECTION II			TM 55-1520-228-23P			
(1) ITEM NO	(2) SMR CODE	(3) FSCM	(4) PART NUMBER	(5) DESCRIPTION AND USABLE ON CODES(UOC)	(6) QTY	
GROUP 13 ENVIRONMENTAL CONTROL SYSTEMS						
FIGURE 104. RAM AIR AND DEFOGGING VENTILATIONS SYSTEM INSTALLATION						
	XCFZZ	97499	206-070-316-1	VENTILATION INSTL RAM AIR AND DEFOGGING SEE FIG. 2 FOR NHA	1	
1	PAOZZ	96906	MS21042L3	. NUT, SELF-LOCKING, EX HEXAGON	14	
2	PAOZZ	88044	AN960PD10L	. WASHER, FLAT	22	
3	PAOZZ	96906	MS35206-263	. SCREW, MACHINE	4	
4	MFOZZ	97499	20-032-1	. BRACKET, ENGINE	4	
5	XDOZZ	81996	EAB700D3	. CLAMP, LOOP	3	
6	PAOZZ	70436	FT191	. FITTING ASSY	2	
UOC: 58A						
7	PAOZZ	96906	MS35207-263	. SCREW, MACHINE	3	
8	PAOZZ	88044	AN743-12	. BRACKET, ANGLE	3	
9	PAOZZ	96906	MS35207-265	. SCREW, MACHINE	1	
10	PAOZZ	97499	204-070-972-3	. STRAP, RETAINING	1	
11	PAOZZ	97499	204-070-972-4	. STRAP, RETAINING	1	
12	PAOZZ	97499	206-070-806-1	. WIRE ROPE ASSEMBLY,	1	
UOC: 58A						
13	PAOZZ	97499	206-070-806-3	. WIRE ROPE ASSEMBLY	1	
UOC: 58A						
14	PAOZZ	96906	MS24665-208	. PIN, COTTER	1	
15	PAOZZ	96906	MS20392-207	. PIN, STRAIGHT, HEADED	1	
16	PAOZZ	97499	47-733-191-3	. CONTROL ASSEMBLY, PU REPLACES PN 47-733-191-7.	1	
17	PAOZZ	97499	206-070-804-1	. BRACKET, ANGLE	1	
UOC: 58A						
18	XDOZZ	97499	206-070-804-3	. BRACKET, ANGLE	1	
UOC: 58A						
19	PAOZZ	88044	AN735D48	. CLAMP, LOOP	6	
20	PAOZZ	96906	MS27039-C818	. SCREW, MACHINE	6	
21	PAOZZ	88044	AN960PD8L	. WASHER, FLAT	26	
22	PAOZZ	96906	MS27039-1-21	. SCREW, MACHINE USE WITH PN 206-073-732-1, -2	6	
UOC: 58C						
23	PA000	97499	206-070-309-1	. NOZZLE ASSY, WINDSHI	1	
UOC: 58A						
23	PA000	97499	206-070-309-3	. NOZZLE ASSY, WINDSHI	1	
UOC: 58A						
24	PAOZZ	97499	206-070-732-1	. NOZZLE ASSEMBLY, WIN OBS AFT CMPL W MW055-1520-228-50-30	1	
UOC: 58C						
24	PAOZZ	97499	206-073-732-2	. NOZZLE ASSEMBLY, WIN OBS AFT CMPL W MW055-1550-228-50-30.	1	
UOC: 58C						
24A	PAOZZ	97499	206-070-471-5	. NOZZLE, WINDSHI ELD D USE AFT CMPL W MW055-1520-228-50-30.	1	
UOC: 58C						
24A	PAOZZ	97499	206-070-471-6	. NOZZLE, WINDSHI ELD D	1	

SECTION II			TM 55-1520-228-23P			
(1)	(2)	(3)	(4)	(5)	(6)	
ITEM NO	SMR CODE	FSCM	PART NUMBER	DESCRIPTION AND USABLE ON CODES(UOC)	QTY	
25	PAOZZ	80205	NAS43DD3-48	UOC: 58C .. SPACER, SLEEVE U/O PN 206-070-309-1 AND -3	3	
26	PAOZZ	96906	MS15795-704	UOC: 58A .. WASHER, FLAT U/O PN 206-070-309-1 AND -3	4	
27	XAOZZ	97499	206-070-310-1	UOC: 58A .. DOOR ASSY, LH U/O PN 206-070-309-1 AND -3	1	
27	XAOZZ	97499	206-070-310-3	UOC: 58A .. DOOR ASSY, RH U/O PN 206-070-309-1 AND -3	1	
28	XAOZZ	97499	206-070-310-5	UOC: 58A .. DOOR ASSY	1	
29	MOOZZ	97499	206-070-310-29	UOC: 58A SEAL	2	
30	MOOZZ	97499	206-070-310-31	UOC: 58A SEAL	1	
31	PAOZZ	97499	206-070-338-1	UOC: 58A SPRING, HELI CAL, TORS	1	
32	PAOZZ	96906	MS27039-1-07	UOC: 58A .. SCREW, MACH I NE	2	
33	PAOZZ	96906	MS27039-1-10	.. SCREW, MACH I NE	2	
34	PAOZZ	96906	MS27039-1-14	.. SCREW, MACH I NE	2	
35	PAOZZ	97499	30-074-1	.. CLAMP, LOOP	2	
36	PAOZZ	97499	206-070-475-5	.. BLOWER, COMBUSTI ON, A	2	
37	PAOZZ	96906	MS35489-1	.. GROMMET, NONMETALLI C	6	
38	PAOZZ	96906	MS35206-245	.. SCREW, MACH I NE	16	
39	PAOZZ	97499	206-070-335-1	.. DUCT ASSEMBLY, AI R C	2	
40	PAOZZ	96906	MS35206-245	.. SCREW, MACH I NE	4	
41	PAOZZ	88044	AN960PD8L	.. WASHER, FLAT	4	
42	PAOZZ	96906	MS21069L08	.. NUT, SELF-LOCKI NG, PL	4	
43	PAOZZ	97499	206-070-335-25	.. COVER, ACCESS	1	
44	MOOZZ	97499	206-070-335-27	.. GASKET	1	
45	XAOZZ	97499	206-070-332-1	.. FLAPPER, ASSY	1	
46	MOOZZ	96906	MS20253P1-100	.. PIN, HI NGE	2	
47	MOOZZ	97499	206-070-332-5	.. HI NGE HALF	1	
48	MOOZZ	97499	206-070-332-6	.. HI NGE HALF	1	
49	MOOZZ	97499	206-070-332-7	.. HI NGE HALF	1	
50	MOOZZ	97499	206-070-332-8	.. HI NGE HALF	1	
51	PAOZZ	97499	206-070-328-1	.. GASKET	2	
52	MOOZZ	97499	206-070-335-23	.. COUPLI NG, FLEXI BLE	1	
52	PAOZZ	80205	NAS521-24-7	.. SLEEVE, SEAL, COUPLER OBS AFT CMPL W MWO55-1520-228-50-30	1	
52	PAOZZ	70628	3-1393-24	.. HOSE, AI R DUCT USBL AFT CMPL W MWO55-1520-228-50-30	1	
53	PAOZZ	96906	MS27039-0810	UOC: 58C .. SCREW, MACH I NE	4	
54	PAOZZ	97499	206-070-331-1	.. DUCT ASSEMBLY, AI R C	1	
54	PAOZZ	97499	206-070-331-5	UOC: 58A .. DUCT ASSY, LH UOC: 58C	2	

SECTION II			TM 55-1520-228-23P			
(1)	(2)	(3)	(4)	(5)	(6)	
ITEM NO	SMR CODE	FSCM	PART NUMBER	DESCRIPTION AND USABLE ON CODES(UOC)	QTY	
55	PA000	97499	206-070-331-3	. DUCT ASSEMBLY, AIR C UOC: 58A	1	
55	PA000	97499	206-070-331-7	. DUCT ASSEMBLY. UOC: 58C	1	
63	MOOZZ	97499	206-070-333-3	.. CLIP	1	
64	MOOZZ	97499	206-070-333-5	.. CLIP	1	
65	MOOZZ	97499	206-070-333-1	.. CLIP	1	
66	MOOZZ	97499	206-070-334-1	.. GASKET	1	
67	MOOZZ	97499	206-070-366-1	.. GASKET	1	
68	PAOZZ	96906	MS21075L08	.. NUT, SELF-LOCKING, PL	4	
69	PAOZZ	96906	MS35489-17	. GROMMET, NONMETALLI C	1	
70	PAOZZ	96906	MS21266-1N	. GROMMET, NONMETALLI C	4	
71	PAOZZ	96906	MS35489-46	. GROMMET, RUBBER	1	
72	PAOZZ	97499	206-070-330-1	. GRILL, AIR DUCT	1	
73	PA000	97499	206-070-311-1	. PLENUM VALVE ASSY, A SEE FIG. 105 FOR BREAKDOWN	1	

END OF FIGURE

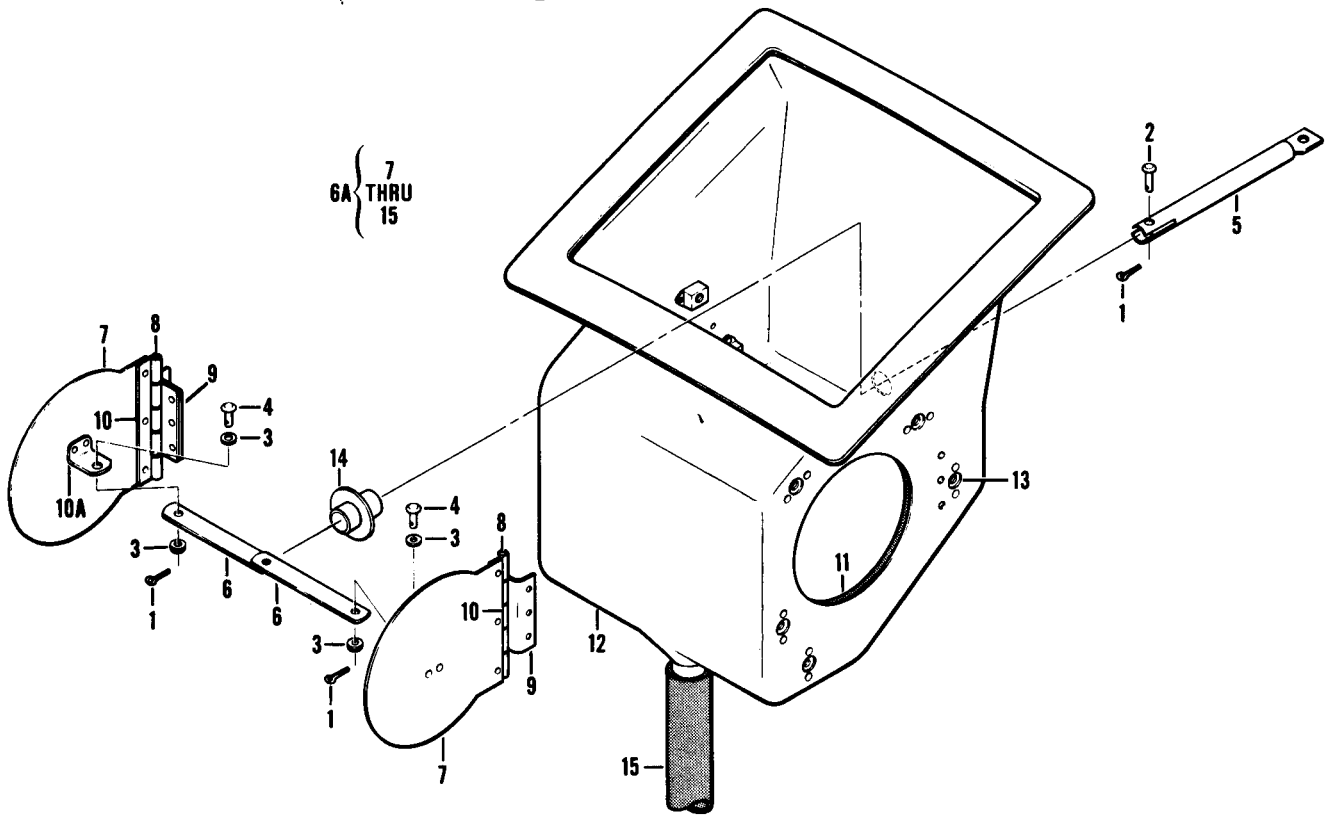
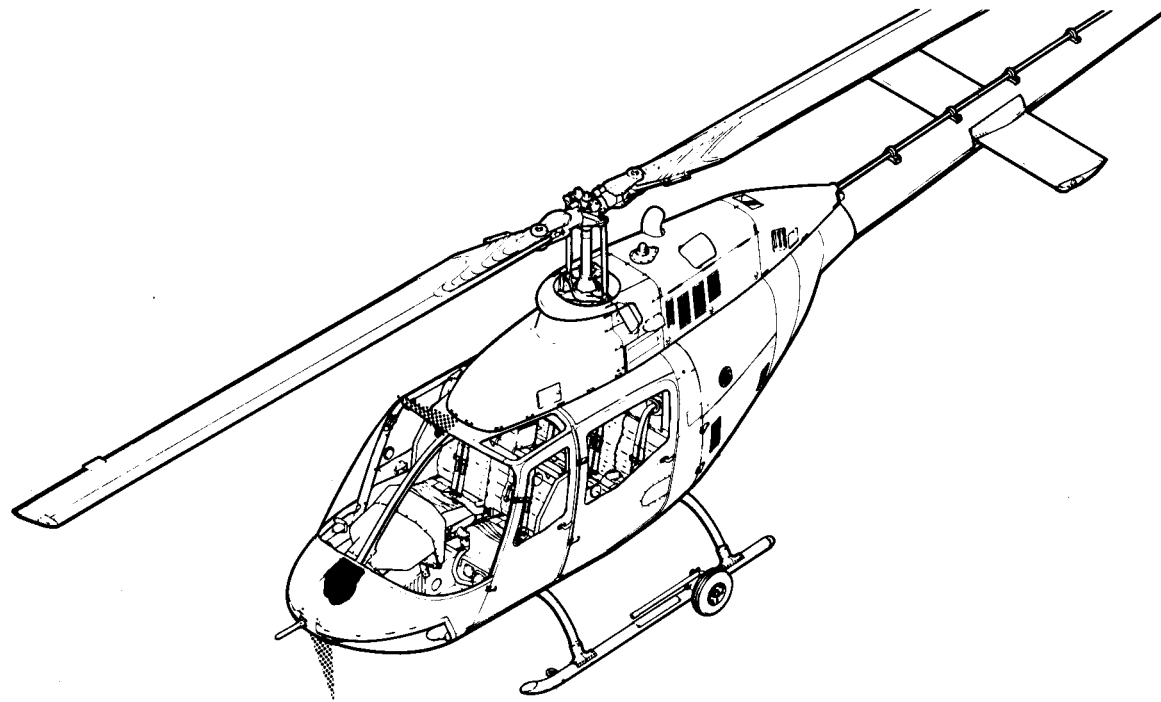

Figure 105. Plenum Valve Assembly

SECTION II TM 55-1520-228-23P C8 (5) (6)

(1) (2) (3) (4) (5) (6)

ITEM SMR FSCM PART DESCRIPTION AND USABLE ON CODES(UOC) QTY
 NO CODE FSCM NUMBER GROUP 13 ENVIRONMENTAL CONTROL SYSTEMS

FIGURE 105. PLENUM VALVE ASSEMBLY

	PA000	97499	206-070-311-1	PLENUM VALVE ASSY, A SEE FIG. 104	1
				FOR NHA.	
1	XDOZZ	96906	MS24665-132	. PIN, COTTER.	3
2	PAOZZ	96906	MS20392-1011	. PIN, STRAIGHT, HEA.	1
3	PAOZZ	88044	NAS1149DN632K	. WASHER, FLAT.	6
4	PAOZZ	96906	MS20392-107	. PIN, STRAIGHT, HEA.	2
5	PAOZZ	97499	206-070-315-1	. CONNECTING LINK, RIG.	1
6	MOOZZ	97499	206-070-314-1	. ARM, FLAPPER.	2
6A	XAOZZ	97499	206-070-311-3	. PLENUM VALVE ASSY.	1
7	PA000	97499	206-070-313-1	. FLAPPER ASSY, RAM AI.	2
8	XDOZZ	96906	MS20253P1-250	. PIN, HINGE.	1
9	MOOZZ	97499	206-070-313-9	. HINGE HALF.	1
10	MOOZZ	97499	206-070-313-11	. HINGE HALF.	1
10A	XAOZZ	97499	206-070-313-5	. BRACKET.	1
11	PAOZZ	97499	206-070-328-1	. GASKET.	2
12	XAOZZ	97499	206-070-312-1	. PLENUM ASSY.	1
13	PAFZZ	96906	MS21075L08	. NUT, SELF-LOCKING, PL.	12
14	PAOZZ	97499	206-070-317-1	. GUIDE, CONTROL ROD, F.	1
15	MOOZZ	97499	206-070-318-1	. HOSE, RUBBER.	1

END OF FIGURE

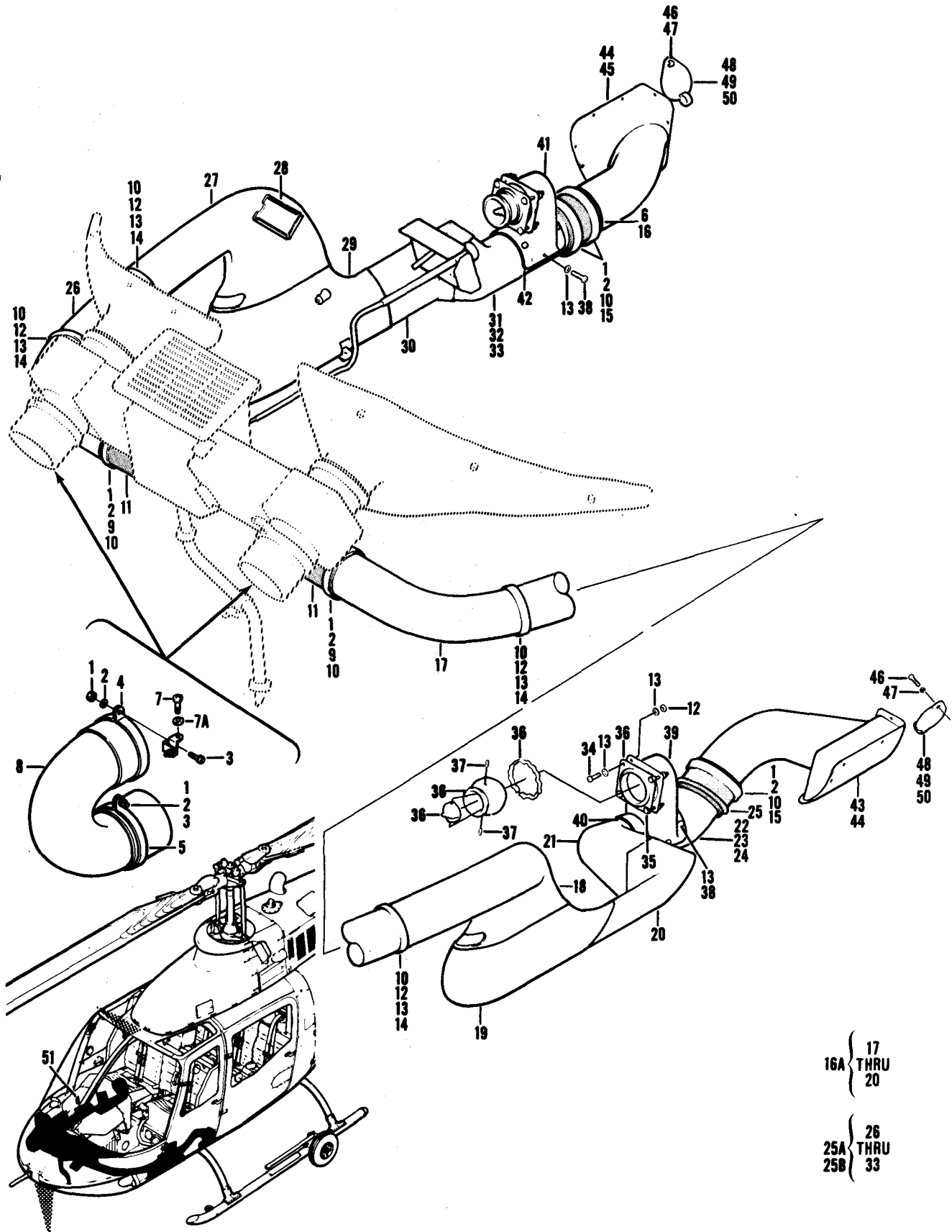

Figure 106. Heater Installation, Bleed Air
 (Sheet 1 of 3)

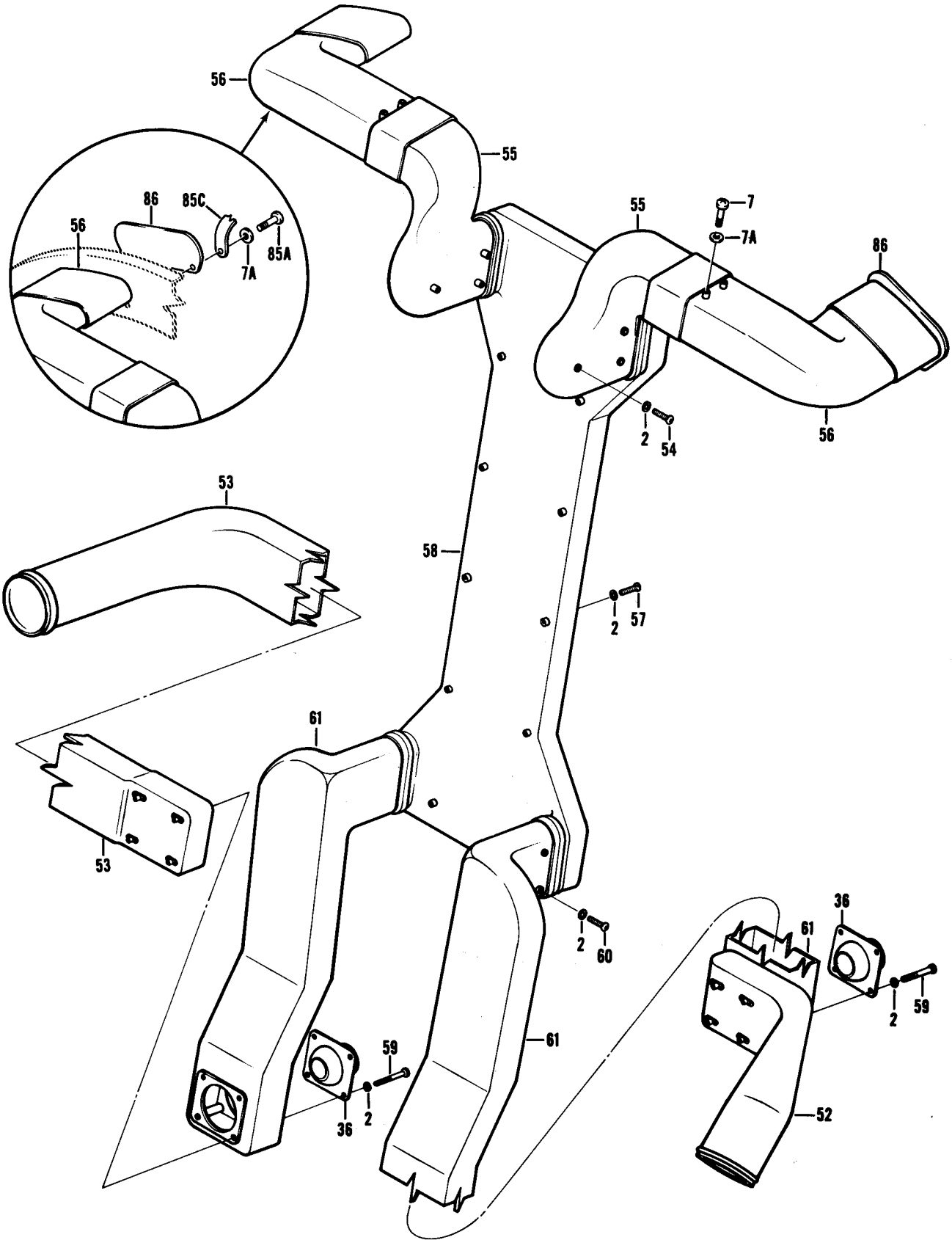

Figure 106, heater Installation, Bleed Air
(Sheet 2 of 3)

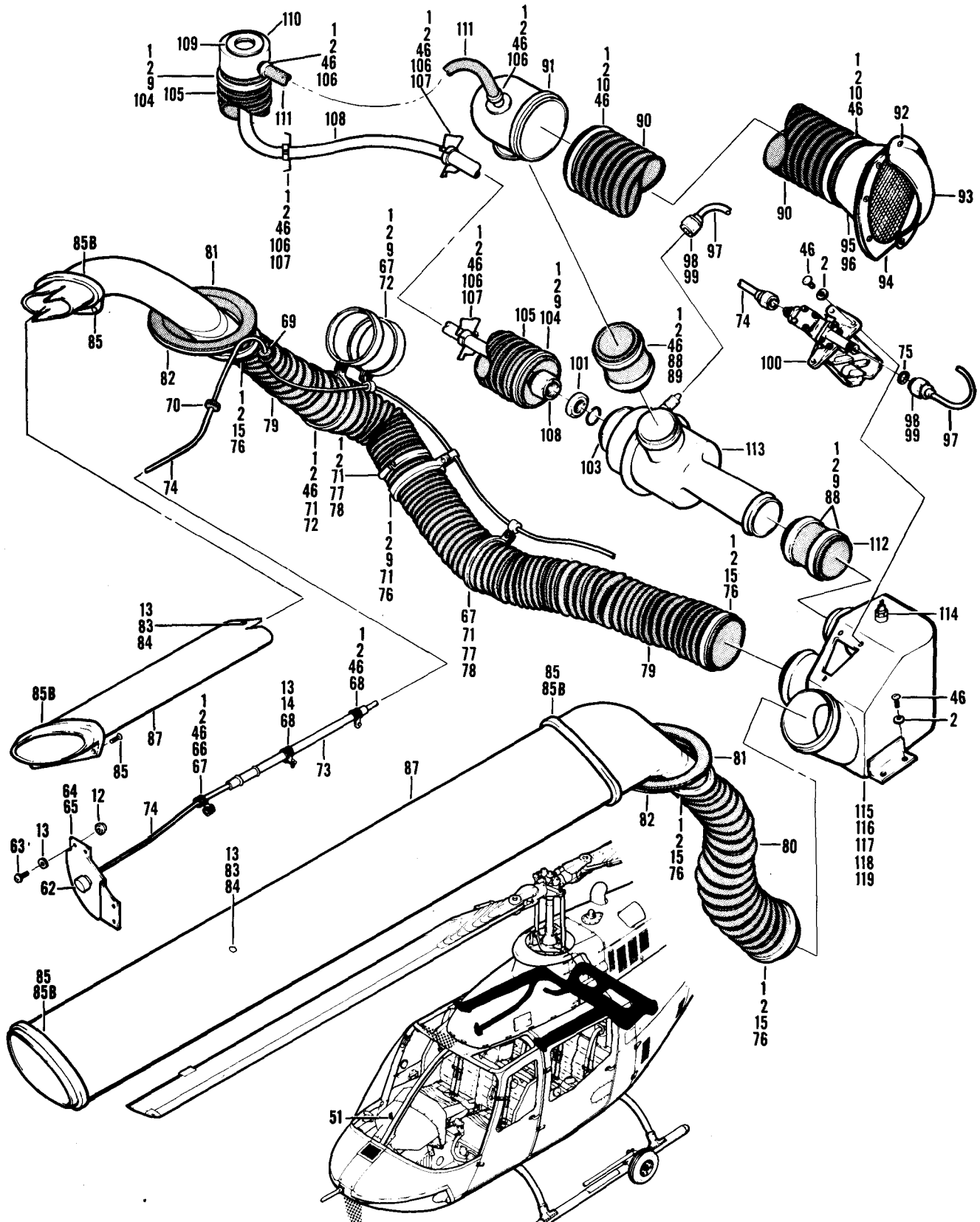

Figure 106. Heater Installation, Bleed Air
(Sheet 3 of 3)

SECTION II			TM 55-1520-228-23P			
(1)	(2)	(3)	(4)	(5)	(6)	
ITEM NO	SMR CODE	FSCM	PART NUMBER	DESCRIPTIONS AND USABLE ON CODES(UOC)	QTY	
GROUP 13 ENVIRONMENTAL CONTROL SYSTEMS						
FIGURE 106. HEATER INSTALATION, BLEED AIR						
	XCFZZ	97499	206-070-650-1	HEATER INSTL BLEED AIR USBL EFF 68-16687 THRU 70-15649 DESCRIPTION SEE FIG.2	1	
	XCFZZ	97499	206-070-650-5	HEATER INSTL BLEED AIR USBL EFF 71-20340 AND SUB SEE FIG. 2 FOR NHA 58A. UOC: 58A	1	
1	PAOZZ	96906	MS21042L3	. NUT, SELF-LOCKING, EX 30 PARTS USED ON OH58A 34 PARTS USED ON OH58.	34	
2	PAOZZ	88044	AN960PD10L	. WASHER, FLAT	40	
2	PAOZZ	88044	AN960PD10L	. WASHER, FLAT	62	
3	PAOZZ	96906	MS27039-1-11	. SCREW, MACHINE	4	
4	PAOZZ	97499	30-016A11. 5	. CLAMP, LOOP	2	
5	PAOZZ	97499	30-016A12. 5	. CLAMP, LOOP	2	
6	PAOZZ	80205	NAS520-24-11	. SLEEVE, SEAL, COUPLER	3	
7	PAOZZ	96906	MS35206-256	. SCREW, MACHINE USE AFT COMPL W MWO 55-1520-228-50-11	2	
7A	PAOZZ	88044	AN960PD8	. WASHER, FLAT USE AFT COMPL W MWC 55-1520-228-50-11	6	
8	PAOZZ	97499	206-073-730-1	. DUCT ASSEMBLY, AIR C	1	
8	PAOZZ	97499	206-073-730-3	. DUCT ASSEMBLY, AIR C	1	
9	PAOZZ	96906	MS35207-264	. SCREW, MACHINE	10	
10	PAOZZ	88044	AN735D48	. CLAMP, LOOP	13	
11	PAOZZ	80205	NAS1375A12CA014	. HOSE, AIR DUCT OBS AFT COMPL W MWO 55-1520-228-50-11	2	
11	PAOZZ	97499	206-073-731-1	. VALVE, FLAPPER USE AFT COMPL W MWO 55-1520-228-50-11.	1	
11	PAOZZ	97499	206-073-731-3	. VALVE, FLAPPER USE AFT COMPL W MWO 55-1520-228-50-11	1	
12	PAOZZ	96906	MS21042L08	. NUT, SELF-LOCKING, EX	14	
13	PAOZZ	88044	AN960PD8L	. WASHER, FLAT	39	
14	PAOZZ	96906	MS35207-245	. SCREW, MACHINE	5	
15	PAOZZ	96906	MS35207-265	. SCREW, MACHINE	7	

SECTION II

TM 55-1520-228-23P

(1) ITEM NO	(2) SMR CODE	(3) FSCM	(4) PART NUMBER	(5) DESCRIPTION AND USABLE ON CODES(UOC)	(6) QTY
16	XDOZZ	80205	NAS521-24-14	. HOSE, AIR DUCT.	1
				UOC: 58A	
16A	A0000	97499	206-070-368-1	. DUCT ASSY	1
				UOC: 58A	
16A	A0000	97499	206-070-368-23	. DUCT ASSY	1
				UOC: 58C	
17	PAOZZ	97499	206-070-368-3	. . DUCT ASSY, AIR	1
17	PAOZZ	97499	206-070-368-25	. . DUCT ASSY, AIR	1
				UOC: 58C	
18	PAOZZ	97499	206-070-368-7	. DUCT ASSY, AIR	1
19	PAOZZ	97499	206-070-368-15	. . DUCT, AIR CUTLET	1
20	PAOZZ	97499	206-070-368-17	. . DUCT, AIR CUTLET.	1
21	PAOZZ	97499	206-070-368-19	. DUCT, AIR CUTLET	1
22	PA000	97499	206-070-368-9	. DUCT ASSY, AIR	1
23	PAOZZ	96906	MS21061L08	. . NUT, SELF-LOCKI NG, PL PLATE.	2
24	PAOZZ	96906	MS21075L08	. . NUT, SELF-LOCKI NG, PL PLATE	4
25	XDOZZ	80205	NAS521-24-9	. HOSE, AIR DUCT	1
25A	A0000	97499	206-070-368-2	. DUCT ASSY	1
				UOC: 58A	
25B	A0000	97499	206-070-368-24	. DUCT ASSY	1
				UOC: 58C	
26	PAOZZ	97499	206-070-368-5	. . DUCT ASSY, AIR	1
26	PAOZZ	97499	206-070-368-27	. . DUCT ASSY, AIR	1
				UOC: 58C	
27	PAOZZ	97499	206-070-368-8	. . DUCT	1
28	PAOZZ	88044	AN5800-1	. . HOLDER, CARD-LABEL.	1
29	PAOZZ	97499	206-070-368-16	. . DUCT, AIR CULTLET	1
30	PAOZZ	97499	206-070-368-18	. . DUCT, AIR CUTLET	1
31	PAOZZ	97499	206-070-368-11	. . DUCT ASSY, AIR	1
32	PAOZZ	96906	MS21061L08	. . NUT, SELF-LOCKI NG, PL PLATE	4
33	PAOZZ	96906	MS21075L08	. . NUT, SELF-LOCKI NG, PL PLATE	2
34	PAOZZ	96906	MS27039-0814	. SCREW, MACHI NE	4
35	PAOZZ	96906	MS27039-0813	. SCREW, MACHI NE	4
36	PAOZZ	97499	204-072-465-1	. VALVE ASSEMBLY, AIR	2
				UOC: 58A	
36	PAOZZ	97499	204-072-465-1	. VALVE ASSEMBLY, AIR	4
				UOC: 58C	
37	PAOZZ	88044	AN565B6H6	. . SETSCREW	2
38	PAOZZ	96906	MS35206-245	. SCREW, MACHI NE	12
39	PA000	97499	206-070-363-1	. ADAPTER, BLEED AIR H	1
40	PAOZZ	97499	206-070-363-19	. . RUBBER STRIP	1
41	PA000	97499	206-070-377-1	. ADAPTER ASSY, HEATER	1
42	PAOZZ	97499	206-070-377-5	. GASKET	1
43	PAOZZ	97499	206-070-367-1	. PLENUM, POST OUTLET	1
44	XDOZZ	97499	140-001-1	. WASHER, FLAT	14
45	PAOZZ	97499	206-070-364-1	. PLENUM, POST OUTLET	1
46	PAOZZ	96906	MS35207-263	. SCREW, MACHI NE	21
47	PAOZZ	73287	EW237S32	. WASHER, SPRING TE	2
48	AFOZZ	97499	206-070-402-1	. COVER ASSY	2
49	XDOZZ	97499	206-070-402-3	. COVER	1
50	MOOZZ	97499	206-070-402-5	. . WEAR STRIP.	1
51	XDOZZ	97499	206-073-733-1	. BRACKET	1

SECTION II			TM 55-1520-228-23P C8		
(1)	(2)	(3)	(4)	(5)	(6)
ITEM NO	SMR CODE	FSCM	PART NUMBER	DESCRIPTION AND USABLE ON CODES(UOC)	QTY
52	PAOZZ	97499	206-073-728-1	UOC: 58C . DUCT ASSEMBLY, AIR C	1
53	PAOZZ	97499	206-073-729-1	UOC: 58C . DUCT ASSEMBLY, AIR C	1
54	PAOZZ	96906	MS27039-1-47	UOC: 58C . SCREW, MACHI NE	6
55	PAOZZ	97499	206-073-725-1	UOC: 58C . DUCT ASSEMBLY, AIR C	1
55	PAOZZ	97499	206-073-725-2	UOC: 58C . DUCT ASSEMBLY, AIR C	1
56	PAOZZ	97499	206-073-452-3	UOC: 58C . PLENUM ASSEMBLY, OVE LH	1
56	PAOZZ	97499	206-073-452-4	UOC: 58C . PLENUM ASSEMBLY, OVE RH	1
57	PAOZZ	96906	MS27039-1-42	UOC: 58C . SCREW, MACHI NE	8
58	PAOZZ	97499	206-073-726-1	UOC: 58C . DUCT ASSEMBLY, AIR C	1
59	PAOZZ	80205	NAS603-60P	UOC: 58C . SCREW, MACHI NE	8
60	PAOZZ	96906	MS27039-1-40	UOC: 58C . SCREW, MACHI NE	4
61	PAOZZ	97499	206-073-727-1	UOC: 58C . DUCT ASSEMBLY, AIR C LH	1
61	PAOZZ	97499	206-073-727-3	UOC: 58C . DUCT ASSEMBLY, AIR C RH	1
62	PAOZZ	05624	SYZE56-1	UOC: 58C . KNOB	1
63	PAOZZ	96906	MS27039-0807	. SCREW, MACHI NE	4
64	PAFZZ	97499	206-070-498-5	. BRACKET, CONTROL, FUS	1
65	PAFZZ	05624	FYLD245-1	. BUSHING, MACHI NE THR	1
66	PAOZZ	81966	EA8700D6	. CLAMP, LOOP	1
67	XDOZZ	81966	EAB700D4	. CLAMP, LOOP	4
68	XDOZZ	81996	EAB700D8	. CLAMP, LOOP	2
69	PAOZZ	96906	MS35489-8	. GROMMET, NONMETALLI C	1
70	PAOZZ	96906	MS35489-13	. GROMMET, RUBBER	1
71	PAOZZ	96906	MS21122-40	. CLAMP, LOOP	4
72	PAOZZ	81996	EAB700-48	. CLAMP, LOOP	2
73	MOOZZ	97499	85T4-750-48	. TUBE INSUL	1
74	PAOZZ	87080	CB1620-2	. SHAFT ASSEMBLY, FLEX	1
74	PAOZZ	87080	CB1620-3	. SHAFT ASSEMBLY, FLEX	1
75	PAOZZ	80205	NAS43HT4-3	UOC: 58A . WASHER, FLAT	1
76	PAOZZ	88044	AN735D40	. CLAMP, LOOP	4
77	PAOZZ	80205	NAS43DD3-88	. SPACER, SLEEVE	2
78	PAOZZ	96906	MS35206-271	. SCREW, MACHI NE	2
79	PAOZZ	80205	NAS1374A100A160	. HOSE, AIR DUCT	1
80	PAOZZ	80205	NAS1375A100A051	. HOSE, AIR DUCT	1
81	PAOZZ	97499	206-070-490-3	. BOOT ASSY, DUCT	2
82	MOOZZ	97499	206-070-489-1	. RETAI NER, DUCT	2
83	PAOZZ	96906	MS27039-0832	. SCREW, MACHI NE	2
84	PAOZZ	80205	NAS43DD3-8	. SPACER, SLEEVE	2

SECTION II			TM 55-1520-228-23P C8			
(1)	(2)	(3)	(4)	(5)	(6)	
ITEM NO	SMR CODE	FSCM	PART NUMBER	DESCRIPTION AND USABLE ON CODES(UOC)	QTY	
85	PAOZZ	96906	MS24694S5	. SCREW, MACH I N E	8	
85A	PAOZZ	96906	MS27039-0806	. SCREW, MACH I N E USE AFT COMPL W MWC 55-1520-228-50-11.	4	
				UOC: 58C		
85B	PAOZZ	97499	206-070-206-1	. SUPPORT ASSY, DUCT OBS AFT COMPL W MWO 55-1520-228-50-11.	4	
				UOC: 58A		
85C	PAOZZ	97499	120-055-1-20	. BUS, CONDUCTOR DETAIL OF KIT 206- 704-116-1	1	
				UOC: 58C		
86	XDOZZ	97499	206-031-106-129	. COVER USE AFT COMPL W MWO 55-1520- 228-50-11.	2	
				UOC: 58C		
87	PAOZZ	97499	206-070-204-1	. DUCT ASSY, AI R LH.	1	
				UOC: 58A		
87	PAOZZ	97499	206-070-204-2	. DUCT ASSY, AI R RH.	1	
				UOC: 58A		
87	PAOZZ	97499	206-070-204-5	. DUCT ASSY, LH	1	
				UOC: 58C		
87	PAOZZ	97499	206-070-204-6	. DUCT ASSY, RH	1	
				UOC: 58C		
88	PAOZZ	88044	AN735D32	. CLAMP, LOOP	4	
89	PAOZZ	80205	NAS520-16-10	. HOSE, AI R DUCT	1	
90	PAOZZ	80205	NAS1374A12CAO48	. HOSE, AI R DUCT	1	
91	PAOZZ	97499	206-070-928-1	. ELBOW ASSY	1	
92	PAOZZ	96906	MS27039-0808	. SCREW, MACH I N E	7	
93	PAOZZ	97499	206-070-241-1	. SCOOP, HEATER VENT	1	
94	PAOZZ	97499	206-070-237-1	. SCREEN ASSY, VENT	1	
95	PAOZZ	97499	206-070-306-1	. ADAPTER, HEATER VENT.	1	
96	PAOZZ	96906	MS21075L08	. NUT, SELF-LOCKI NG, PL PLATE	7	
97	MFOZZ	97499	206-070-588-1	. TUBE ASSY, METAL	1	
98	PAFZZ	88044	AN818-4D	. NUT, TUBE COUPLI NG	4	
99	PAFZZ	96906	MS20819-4D	. SLEEVE, FLARED, TUBE	4	
100	PAOZZ	97499	206-070-491-7	. SENSOR, TEMPERATURE.	1	
101	PAOZZ	88044	AN924-10D	. NUT, PLAIN, HEXAGON	1	
102	PAOZZ	02697	2-114S455-70	. PACKI NG, PREFORMED	1	
103	PAOZZ	97499	206-070-926-1	. CAP ASSY, SHROUD ADA	1	
104	PAOZZ	97499	30-016A10	. CLAMP, LOOP.	2	
105	PAOZZ	80205	NAS1375A1CSA087	. HOSE, AI R DUCT	1	
106	PAOZZ	88044	AN735D12	. CLAMP, LOOP	5	
				UOC: 58A		
107	PAOZZ	97499	206-070-927-1	. CLIP, SPRI NG TENS I ON	3	
108	PAOZZ	97499	206-070-929-1	. TUBE ASSEMBLY, METAL	1	
109	PAOZZ	97499	140-009F87T12C	. WASHER, FLAT	1	
110	PAOZZ	97499	206-070-925-1	. ADAPTER, CAP	1	
111	PAOZZ	80205	NAS1375A03SAO22	. HOSE, AI R DUCT	1	
112	PAOZZ	80205	NAS520-16-9	. SLEEVE, SEAL, COUP	1	
113	PAOFF	97499	206-070-491-3	. MI XI NG VALVE, REMOTE SEE FIG. 107 FOR BREAKDOWN	1	
				UOC: 58A		
113	PAOFF	89513	55D10	. MI XI NG VALVE, REMOTE SEE FIG. 107 FOR BREAKDOWN	REF	
				UOC: 58A		

SECTION II			TM 55-1520-228-23P			
(1)	(2)	(3)	(4)	(5)	(6)	
ITEM NO	SMR CODE	FSCM	PART NUMBER	DESCRIPTION AND USABLE ON CODES(UOC)	QTY	
113	PAOFF	97499	206-070-491-13	. VALVE TEMPERATURE C ASSEMBLY SEE FIG. 107 FOR BREAKDOWN	1	
				UOC: 58C		
113	PAOFF	89513	C55D10	. VALVE TEMPERATURE C ASSEMBLY SEE FIG. 107 FOR BREAKDOWN	1	
				UOC: 58C		
114	PAOZZ	82647	21548-4-1-6	. THERMOCOUPLE, HEATI N.	1	
115	PA000	97499	206-070-362-19	. PLENUM, HEATER, AI RCR.	1	
116	MOOZZ	97499	206-070-362-7	. BRACKET, ANGLE	1	
117	MOOZZ	97499	206-070-362-13	. BRACKET	1	
118	PAOZZ	96906	MS21071L3	. NUT, SELF-LOCKI NG, PL.	2	
119	PAOZZ	96906	MS21069L3	. NUT, SELF-LOCKI NG, PL PLATE	1	

END OF FIGURE

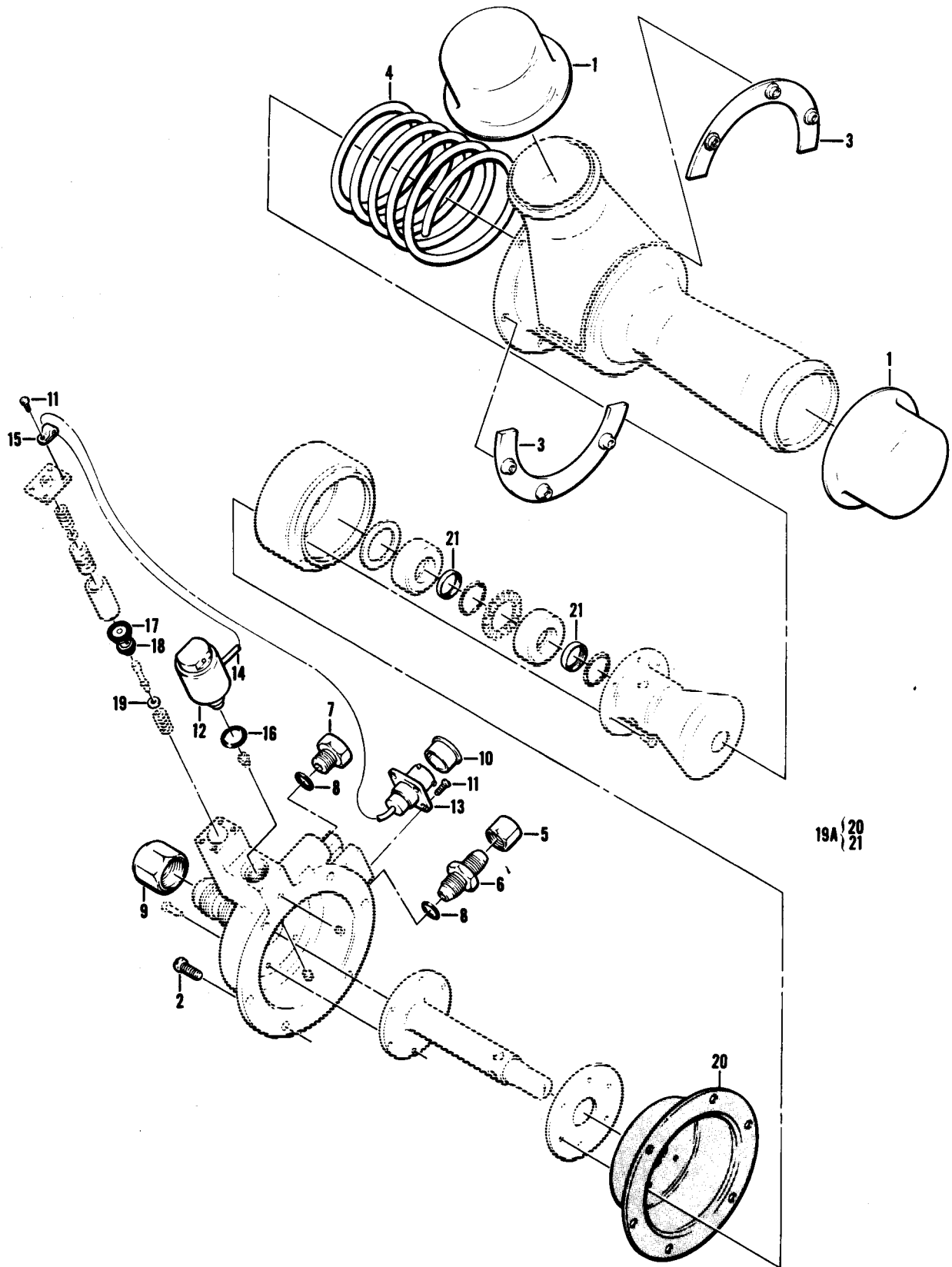

19A { 20
21

Figure 107. Mixing Valve Assy

SECTION II			TM 55-1520-228-23P			
(1)	(2)	(3)	(4)	(5)	(6)	
ITEM NO	SMR CODE	FSCM	PART NUMBER	DESCRIPTION AND USABLE ON CODES(UOC)	QTY	
GROUP 13 ENVIRONMENTAL CONTROL SYSTEMS						
FIGURE 107. MIXING VALVE ASSEMBLY						
	PAOFF	97499	206-070-491-3	MIXING VALVE, REMOTE SEE FIG. 106 FOR NHA	1	
				UOC: 58A		
	PAOFF	97499	206-070-491-13	VALVE TEMPERATURE C SEE FIG. 106 FOR NHA	1	
				UOC: 58C		
1	XDFZZ	80205	NAS947-32	. CAP, PROTECTIVE, D	2	
2	PAFZZ	96906	MS25266-63	. SCREW, MACHINE	6	
3	PAFZZ	89513	59D26-1	. MIXING VALVE, RING H	1	
3	PAFZZ	89513	59D26-2	. HALF-RING ASSY, RETA	1	
4	XDFZZ	89513	59D27	. SPRING, HELICAL, COMP	1	
				UOC: 58A		
4	PAFZZ	89513	04E21-1	. SPRING, HELICAL, COMP	1	
				UOC: 58C		
5	PAFZZ	80205	NAS814-4	. CAP, PROTECTIVE, DUST	10	
6	PAOZZ	96906	MS24392D4	. NIPPLE, TUBE	1	
7	PAOZZ	96906	MS24391D4L	. PLUG, MACHINE THREAD	1	
8	PAFZZ	89513	25085-22	. PACKING, PREFORMED	2	
9	PAFZZ	81349	M5501/3-10	. CAP, PROTECTIVE, DUST	1	
10	PAFZZ	96906	MS90376-10R	. CAP, PROTECTIVE, DUST	1	
11	PAFZZ	96906	MS35266-13	. SCREW, MACHINE	8	
12	PAOFF	89513	46D84	. SOLENOID, VENTILATIO AND RECEPTACLE	1	
13	PAFZZ	96906	MS3122E10-6P	. . CONNECTOR, RECEPTACL RECEPTACLE.	1	
14	MFFZZ	89513	H34D81	. SLEEVE, INSULATION	1	
15	PAOZZ	89513	30D86	. CLIP	1	
16	PAFZZ	96906	MS9020-05	. PACKING, PREFORME	1	
17	PAFZZ	89513	25085-20	. PACKING, PREFORME	1	
18	PAFZZ	89513	25085-31	. PACKING, PREFORME	1	
19	PAFZZ	88044	AN96003L	. WASHER, FLAT	1	
19A	PBFZZ	89513	59D20	. DIAPHRAGM ASSY, VALV	1	
20	PAFZZ	89513	58D87	. . DIAPHRAGM, VALVE, SPE.	1	
21	PAFZZ	89513	58D60-2	. . RETAINER, PACKIG	2	

END OF FIGURE

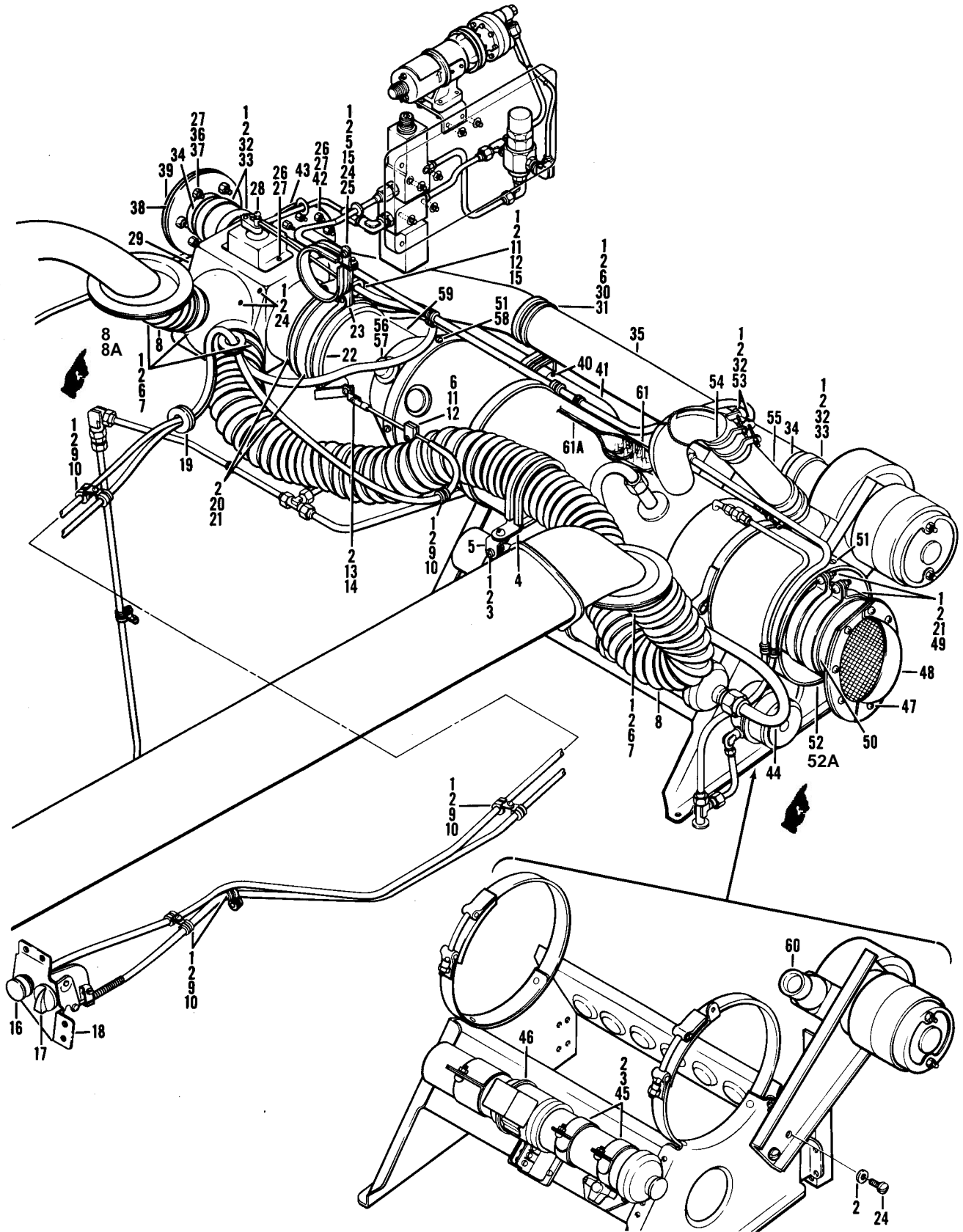

Figure 108. Combustion Air Heater Kit
(Sheet 1 of 3)

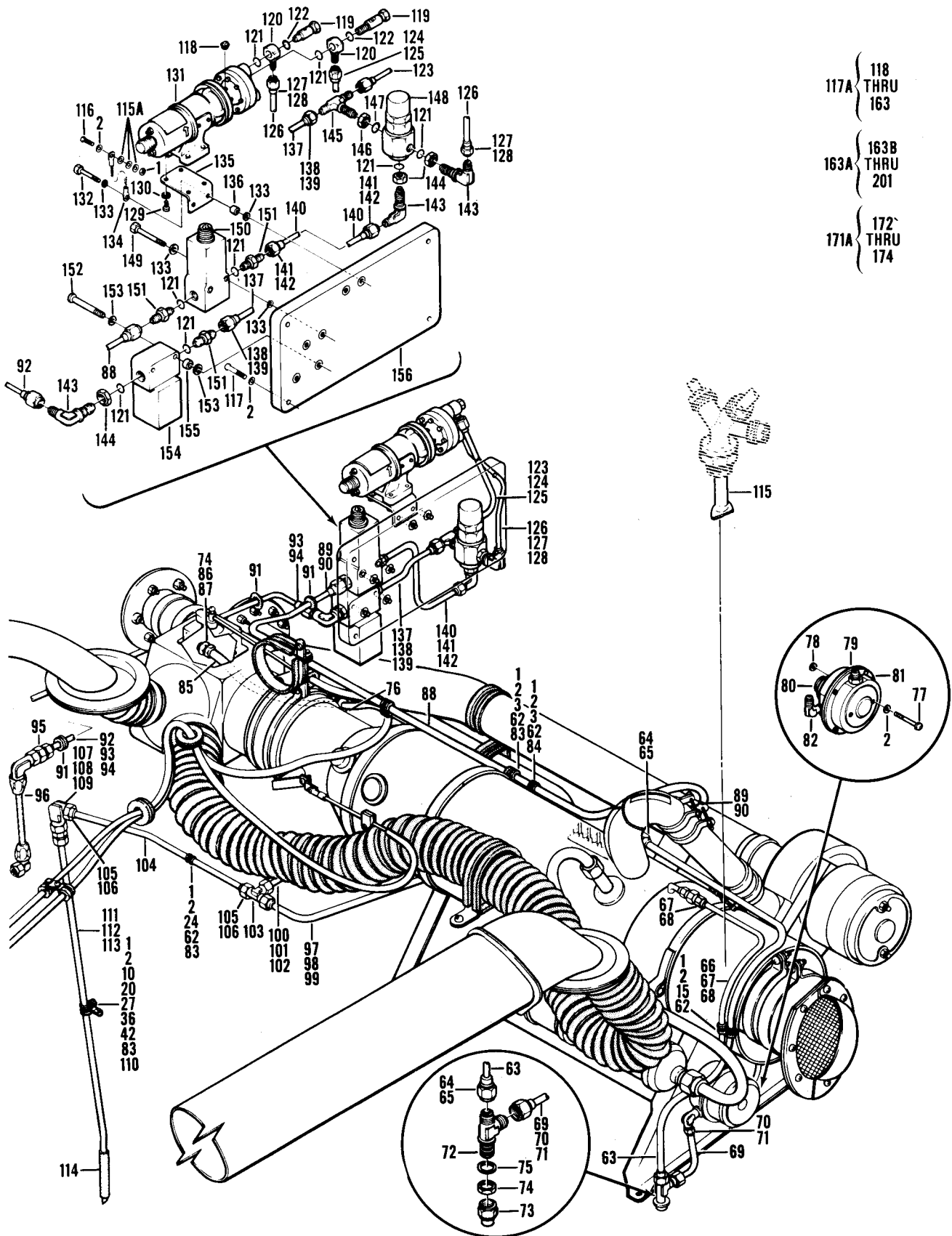

Figure 108. Combustion Air Heater Kit
(Sheet 2 of 3)

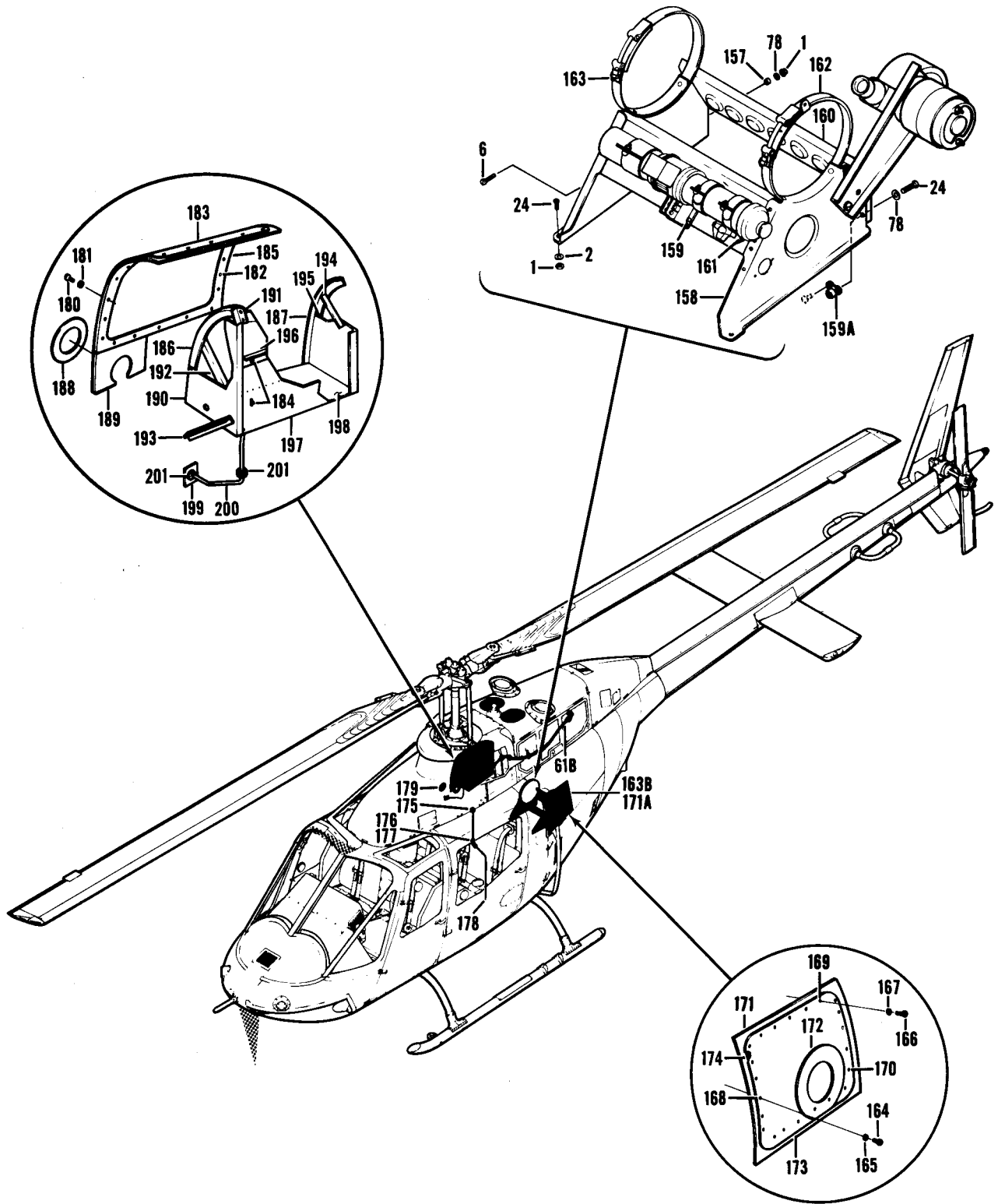

Figure 108. Combustion Air Heater Kit
(Sheet 3 of 3)

SECTION II TM 55-1520-228-23P C8 (5) (6)

(1) (2) (3) (4) (5) (6)

ITEM NO SMR CODE FSC PART NUMBER DESCRIPTION AND USABLE ON CODES(UOC) QTY

GROUP 13 ENVIRONMENTAL CONTROL ASSEMBLY

FIGURE 108. COMBUSTION AIR HEATER KIT

(1)	(2)	(3)	(4)	(5)	(6)
ITEM NO	SMR CODE	FSC	PART NUMBER	DESCRIPTION AND USABLE ON CODES(UOC)	QTY
	XDDZZ	97499	206-706-331-1	MODIFICATION KIT COMBUSTION AIR SEE FIG. 2 FOR NHA	1
1	PAOZZ	96906	MS21042L3	. NUT, SELF-LOCKING, EX	39
2	PAOZZ	88044	AN96OPD10L	. WASHER, FLAT	57
3	PAOZZ	96906	MS27039-1-08	. SCREW, MACHIN	11
4	XDOZZ	96906	MS21919DG42	. CLAMP, LOOP	1
5	MFOZZ	97499	20-032-1	. BRACKET, ENGINE	2
6	PAOZZ	96906	MS27039-1-11	. SCREW, MACHIN	8
7	PAOZZ	81996	EAB700D38	. CLAMP, LOOP	4
8	PBOZZ	80205	NAS1375A10SA138	. HOSE, AIR DUCT	1
8A	XDOZZ	80205	NAS1375A10SA030	. HOSE, AIR DUCT.	1
9	PAOZZ	96906	MS35207-261	. SCREW, MACHIN	3
10	XDOZZ	81996	EAB700D3	. CLAMP, LOOP.	9
11	PAOZZ	97499	30-053-4	. STRAP, RETAINING.	2
12	PAOZZ	97499	30-053-3	. STRAP, RETAINING	2
13	PAOZZ	96906	MS20392-209	. PIN, STRAIGHT, HEA	1
14	PAOZZ	96152	A82-1	. PIN, COTTER	1
15	PAOZZ	96906	MS27039-1-10	. SCREW, MACHIN	2
16	PBOZZ	97499	206-070-229-3	. CONTROL ASSEMBLY, PU	1
17	PAOZZ	97499	206-070-228-1	. CONTROL ASSY, HEATER	1
18	PBOZZ	97499	206-073-023-1	. SUPPORT, COMBUSTION.	1
19	PAOZZ	88044	AN931-11-16	. GROMMET, NONMETALLIC	1
20	PAOZZ	96906	MS27039-1-22	. SCREW, MACHIN	3
21	PAOZZ	97499	30-016A16	. CLAMP, HOSE	4
22	XDOZZ	80205	NAS520-32-9	. COUPLING	1
23	MFOZZ	97499	206-073-027-1	. SUPPORT	1
24	PAOZZ	96906	MS27039-1-06	. SCREW, MACHIN	13
25	PAOZZ	81996	EAB700-48	. CLAMP, LOOP	1
26	PAOZZ	96906	MS27039-0807	. SCREW, MACHIN	10
27	PAOZZ	88044	AN96OPD8L	. WASHER, FLAT	22
28	PAOZZ	97499	206-073-904-1	. SWITCH, THERMOSTATIC.	1
29	PBOZZ	97499	206-072-016-L	. PLENUM ASSEMBLY, DUC	1
30	PAOZZ	96906	MS21122-32	. CLAMP, LOOP	1
31	PAOZZ	88044	AN742D40	. CLAMP, LOOP	1
32	PAOZZ	96906	MS27039-1-17	. SCREW, MACHIN.	8
33	PAOZZ	97499	30-016A8	. CLAMP, HOSE	4
34	XDOZZ	97499	206-070-216-1	. HOSE, AIR DUCT	2
35	XDOZZ	97499	206-073-021-1	. TUBE, BENT, METALLIC.	1
36	PAOZZ	96906	MS27039-0806	. SCREW, MACHIN	7
37	PAOZZ	96906	MS35206-248	. SCREW, MACHIN.	1
38	PBOZZ	97499	206-073-022-1	. ADAPTER, BLOWER, CC	1
39	PBOZZ	97499	206-070-238-1	. SCREEN ASSEMBLY, EXH	1
40	PAOZZ	96906	MS2703900807	. SCREW, MACHIN.	2
41	PBOZZ	97499	206-073-024-1	. EXHAUST ASSEMBLY, HE	1
42	PAOZZ	96906	MS21042L08	. NUT, SELF-LOCKING, EX.	9
43	PBOZZ	97499	206-073-025-1	. FLANGE, EXHAUST, SUPP	1

SECTION II					(5)	(6)
(1) ITEM NO	(2) SMR CODE	(3) FSCM	(4) PART NUMBER	DESCRIPTION AND USABLE ON CODES(UOC)		QTY
44	PBOZZ	97499	206-073-902-1	. LEAD ASSEMBLY, I G N I T.		1
45	PBOZZ	97499	206-073-910-1	. BRACKET ASSEMBLY, I G		1
46	PBOZZ	97499	206-073-905-1	. I G N I T I O N ASSEMBLY, H		1
47	PAOZZ	96906	MS27039-0808	. SCREW, MACHI NE		7
48	PBOZZ	97499	206-070-211-1	. ADAPTER, AI R VENT.		1
49	PAOZZ	96906	MS27039-1-13	. SCREW, MACHI NE		2
50	XDOZZ	97499	206-070-215-1	. HOSE, AI R DUCT		1
51	PAOZZ	96906	MS35265-42	. SCREW, MACHI NE		8
52	PBOZZ	97499	206-073-903-3	. FAN, TUBE AXI AL		1
52A	PAOZZ	89513	72D42	. . MOTOR, DI R CURRENT.		1
53	PBOZZ	97499	30-016A6	. CLAMP, HOSE		4
54	PBOZZ	97499	206-070-236-1	. SLEEVE, FLEXI BLE, COM		2
55	PBOZZ	97499	206-073-019-1	. TUBE, HEATER		1
56	PAOZZ	96906	MS35206-245	. SCREW, MACHI NE.		2
57	PBOZZ	97499	206-073-906-1	. SWI TCH, THERMOSTATI C.		1
58	PAOZZ	88044	AN960-8L	. WASHER, FLAT.		4
59	XDOZZ	97499	206-070-210-1	. VALVE, BUTTERFLY		1
60	A0000	97499	206-073-020-1	. BLOWER & MOTOR ASSY SEE FIG. 110 FOR BREAKDOWN		1
61	PB000	97499	206-073-907-1	. HEATER, AI RCRAFT SEE FIG. 109 FOR BREAKDOWN		1
61	PB000	89513	39D90	. HEATER, AI RCRAFT SEE FIG. 109 FOR BREAKDOWN		REF
61A	XCFZZ	97499	206-961-216-1	. ELECTRICAL MOD SEE FIG. 80 FOR BREAKDOWN		1
61B	XCFZZ	97499	206-961-501-1	. MOD, OI L SYSTEM SEE FIG. 54 FOR BREAKDOWN		1
62	XDOZZ	81996	EAB700D4	. CLAMP, LOOP		6
63	MFOZZ	97499	206-073-035-1	. TUBE ASSY		1
64	PAOZZ	88044	AN818-4	. NUT, TUBE COUPLI NG		2
65	PAOZZ	96906	MS20819-4	. SLEEVE, FLARED , TUBE		2
66	MFOZZ	97499	206-073-037-1	. TUBE ASSY		1
67	PAOZZ	88044	AN818-4	. NUT, TUBE COUPLI NG.		2
68	PAOZZ	96906	MS20819-4	. SLEEVE, FLARED, TUBE		2
69	MFOZZ	97499	206-073-036-1	. TUBE ASSY		1
70	PAOZZ	88044	AN818-4	. NUT, TUBE COUPLI NG		2
71	PAOZZ	96906	MS2089-4	. SLEEVE, FLARED, TUBE		2
72	PAOZZ	96906	MS24390D4	. TEE, TUBE		1
73	XDOZZ	88044	AN929-4	. CAP, TUBE		1
74	PAOZZ	88044	AN924-4D	. NUT, PLAI N, HEXAGON		2
75	PAOZZ	88044	AN960PD716	. WASHER, FLAT.		1
76	PAOZZ	96906	MS35489-14	. GROMMET, NONETALLI C		1
77	PAOZZ	88044	AN115807	. SCREW, MACHI NE.		2
78	PAOZZ	88044	AN960PD10	. WASHER, FLAT.		6
79	PBOZZ	97499	206-073-908-1	. SWI TCH, PRESSURE.		1
80	PAOZZ	80205	NAS814-4	. CAP, PROTECTI VE, DUST		1
81	PBOZZ	96906	MS51500A4	. ADAPTER, STRAI GHT, PI.		1
82	PBOZZ	96906	MS20822-4	. ELBOW, PI PE TO, TUBE		1
83	PAOZZ	88044	AN743-12	. BRACKET, ANGLE		3
84	XDOZZ	81996	EAB700D8	. CLAMP, LOOP.		2
85	MFOZZ	97499	70-033-04-0560	. HOSE ASSY		1
86	PCOZZ	96906	MS29512-04	. PACKI NG, PREFORME		1
87	XDOZZ	97499	206-070-205-1	. ADAPTER, STRAI GHT, HC		1

SECTION II			TM 55-1520-228-23P			(6)
(1)	(2)	(3)	(4)		(5)	
ITEM	SMR		PART			
NO	CODE	FSCM	NUMBER		DESCRIPTION AND USABLE ON CODES(UOC)	QTY
88	MFOZZ	97499	206-073-044-1		. TUBE ASSY	1
89	PAOZZ	88044	AN818-4		. NUT, TUBE COUPLING	2
90	PAOZZ	96906	MS20819-4		. SLEEVE, FLARED, TUBE	2
91	PAOZZ	96906	MS35489-7		. GROMMET, RUBBER.	3
92	MFOZZ	97499	206-073-033-1		. TUBE ASSY	1
93	PAOZZ	88044	AN818-4		. NUT, TUBE COUPLING	2
94	PAOZZ	96906	MS20819-4		. SLEEVE, FLARED, TUBE	2
95	PAOZZ	96906	MS24399D3		. REDUCER, TUBE	1
96	MFOZZ	97499	70-010E24CF062		. HOSE ASSY	1
97	MFOZZ	97499	206-073-039-1		. TUBE ASSY	1
98	PAOZZ	88044	AN818-3		. NUT, TUBE COUPLING	2
99	PAOZZ	96906	MS20819-3		. SLEEVE, FLARED, TUBE	2
100	MFOZZ	97499	206-073-038-1		. TUBE ASSY.	1
101	PAOZZ	88044	AN818-3		. NUT, TUBE COUPLING	2
102	PAOZZ	96906	MS20819-3		. SLEEVE, FLARED, TUBE.	2
103	PBOZZ	88044	AN824-3D		. TEE, TUBE	1
104	MFOZZ	97499	206-073-040-1		. TUBE ASSY	1
105	PAOZZ	88044	AN818-3		. NUT, TUBE COUPLING	2
106	PAOZZ	96906	MS20819-3		. SLEEVE, FLARED, TUBE	2
107	PAOZZ	88044	AN924-3D		. NUT, PLAIN, HEXAGON	1
108	PAOZZ	88044	AN960PD616		. WASHER, FLAT	1
109	XDOZZ	88044	AN833-3D		. ELBOW, TUBE	1
110	PAOZZ	80205	NAS43DD3-64		. SPACER, SLEEVE	1
111	MFOZZ	97499	206-070-230-1		. TUBE ASSY	1
112	PAOZZ	88044	AN818-3		. NUT, TUBE COUPLING	1
113	PAOZZ	96906	MS20819-3		. SLEEVE, FLARED, TUBE	1
114	MFOZZ	97499	70-033-03-0030		. HOSE ASSY	1
115	PBOZZ	97499	206-073-045-1		. TUBE, PLUGGED	1
115A	PAOZZ	88044	AN960D10L		. WASHER, FLAT	3
116	PAOZZ	96906	MS35207-263		. SCREW, MACHINE	1
117	PAOZZ	96906	MS27039-1-14		. SCREW, MACHINE	4
117A	XCFZZ	97499	206-073-017-1		. FUEL ASSY	1
118	PAOZZ	96906	MS20913-1D		. PLUG, PIPE	3
119	PAOZZ	80205	NAS551-4D		. BOLT, FLUID PASSAGE	2
120	PAOZZ	80205	NAS552-4D		. CONNECTOR, MULTIPLE	2
121	PCOZZ	96906	MS29512-04		. PACKING, PREFORME.	8
122	PCOZZ	96906	MS29513-011		. PACKING, PREFORMED	2
123	MFOZZ	97499	206-073-043-1		. TUBE ASSY.	1
124	PAOZZ	88044	AN818-4D		. NUT, TUBE COUPLING	2
125	PAOZZ	96906	MS20819-4D		. SLEEVE, FLARED, TUBE	2
126	MFOZZ	97499	206-073-030-1		. TUBE ASSY	1
127	PAOZZ	88044	AN818-4D		. NUT, TUBE COUPLING	2
128	PAOZZ	96906	MS20819-4D		. SLEEVE, FLARED, TUBE	2
129	PAOZZ	96906	MS35265-79		. SCREW, MACHINE	4
130	PAOZZ	88044	AN960PD416		. WASHER, FLAT	4
131	PBOZZ	97499	206-073-900-3		. PUMP UNIT, CENTRIFUG	1
132	PAOZZ	88044	AN4-6A		. BOLT, MACHINE	2
133	PAOZZ	88044	AN960PD416L		. WASHER, FLAT	8
134	MFOZZ	96906	MS25083-2B06		. JUMPER	1
135	MFOZZ	97499	204-072-347-1		. BRACKET	1
136	XDOZZ	80205	NAS42DD8-17		. SPACER, SLEEVE	2
137	MFOZZ	97499	206-073-042-1		. TUBE ASSY	1

SECTION II			TM 55-1520-228-23P		(5)	(6)
(1)	(2)	(3)	(4)			
ITEM NO	SMR CODE	FSCM	PART NUMBER	DESCRIPTION AND USABLE ON CODES(UOC)		QTY
138	PAOZZ	88044	AN818-4D	... NUT, TUBE COUPLING		2
139	PAOZZ	96906	MS20819-4D	... SLEEVE, FLARED, TUBE		2
140	MFOZZ	97499	206-073-031-1	... TUBE ASSY		1
141	PAOZZ	88044	AN818-4D	... NUT, TUBE COUPLING		2
142	PAOZZ	96906	MS20819-4D	... SLEEVE, FLARED, TUBE		2
143	PAOZZ	96906	MS24394D4	... ELBOW, TUBE		3
144	PAOZZ	88044	AN924-4D	... NUT, PLAIN, HEXAGON		5
145	XDOZZ	97499	204-072-367-3	... TEE, TUBE		1
146	PAOZZ	88044	AN924-5D	... NUT, PLAIN HEXAGON		1
147	PCOZZ	96906	MS29512-05	... PACKING, PREFORMED		1
148	PBOZZ	97499	206-073-901-1	... VALVE, REGULATING, FL.		1
149	PAOZZ	88044	AN4-14A	... BOLT, MACHINE		2
150	PAOZZ	97499	204-072-236-1	... VALVE, FUEL SYSTEM.		1
151	PAOZZ	96906	MS24392D4	... NI PPLE, TUBE		3
152	PAOZZ	96906	MS27039-1-30	... SCREW, MACHINE		2
153	PAOZZ	88044	AN960PD10L	... WASHER, FLAT		4
154	PBOZZ	97499	204-070-538-1	... FILTER, FLUID		1
155	PAOZZ	80205	NAS42DD6-21	... SPACER, SLEEVE		2
156	PBOZZ	97499	206-073-026-1	... PANEL, STRUCTURAL, AI.		1
157	PAOZZ	80205	NAS43DD3-12	... SPACER, SLEEVE		2
158	PB000	97499	206-073-015-1	... SUPPORT ASSEMBLY, HE		1
159	PAOZZ	96906	MS21059L08	... NUT, SELF-LOCKING, PL.		6
159A	PAOZZ	96906	MS21073L3	... NUT, SELF-LOCKING, PL.		2
160	PAOZZ	96906	MS21059L3	... NUT, SELF-LOCKING, PL.		4
161	PAOZZ	96906	MS21069L3	... NUT, SELF-LOCKING, PL.		7
162	PAOZZ	96906	MS21920-53	... CLAMP, HOSE		1
163	PAOZZ	96906	MS21920-51	... CLAMP, HOSE		1
163A	XCDZZ	97499	206-961-222-1	... MOD, AFT FUSELAGE		1
163B	XCDZZ	97499	206-031-351-11	... DOOR INSTL, ACCESS		1
164	PAOZZ	96906	MS27039-1-09	... SCREW, MACHINE		1
165	PAOZZ	88044	AN960PD10L	... WASHER, FLAT		1
166	PAOZZ	96906	MS27039-0809	... SCREW, MACHINE		21
167	PAOZZ	88044	AN960PD8L	... WASHER, FLAT		21
168	PAOZZ	96906	MS21069L3	... NUT, SELF-LOCKING, PL.		1
169	PAOZZ	96906	MS21069L08	... NUT, SELF-LOCKING, PL.		20
170	PAOZZ	96906	MS21071L08	... NUT, SELF-LOCKING, PL.		1
171	XDOZZ	97499	206-031-351-13	... DOUBLER		1
171A	XDOZZ	97499	206-031-351-7	... DOOR ASSY		1
172	XDOZZ	97499	206-031-351-23	... DOUBLER		1
173	XDOZZ	97499	206-031-351-21	... DOOR		1
174	MOOZZ	97499	206-031-351-29	... SEAL		1
175	XDOZZ	97499	206-032-348-1	... TUBE ASSEMBLY, METAL		1
176	PAOZZ	96906	MS24396J8	... ELBOW, TUBE		1
177	PAOZZ	88044	AN960PD1216L	... WASHER, FLAT		1
178	XDOZZ	97499	206-032-349-1	... TUBE ASSEMBLY, METAL		1
179	XDOZZ	97499	206-032-345-31	... DOUBLER		1
180	PAOZZ	96906	MS27039-1-07	... SCREW, MACHINE		20
181	PAOZZ	88044	AN960PD10L	... WASHER, FLAT		20
182	PAOZZ	96906	MS21069L3K	... NUT, SELF-LOCKING, PL.		20
183	XDOZZ	97499	206-032-345-1	... DOOR		1
184	PAOZZ	96906	MS21075L3	... NUT, SELF-LOCKING, PL.		4
185	XDOZZ	97499	206-032-345-3	... DOUBLER		1

SECTION II

TM 55-1520-228-23P

(1) ITEM NO	(2) SMR CODE	(3) FSCM	(4) PART NUMBER	(5) DESCRIPTION AND USABLE ON CODES(UOC)	(6) QTY
186	XDOZZ	97499	206-032-345-13	.. STIFFENER	1
187	XDOZZ	97499	206-032-345-15	.. STIFFENER	1
188	XDOZZ	97499	206-032-345-29	.. DOUBLER	1
189	XDOZZ	97499	206-032-345-27	.. DOUBLER	1
190	XDOZZ	97499	206-032-345-5	.. WEB.	1
191	XDOZZ	97499	206-032-345-23	.. CLIP	1
192	XDOZZ	97499	206-032-345-21	.. STIFFENER	1
193	XDOZZ	97499	206-032-345-19	.. STIFFENER	1
194	XDOZZ	97499	206-032-345-17	.. STIFFENER	1
195	XDOZZ	97499	206-032-345-7	.. WEB	1
196	XDOZZ	97499	206-032-345-33	.. STIFFENER	1
197	XDOZZ	97499	206-032-345-11	.. WEB.	1
198	XDOZZ	97499	206-032-345-9	.. WEB.	1
199	XDOZZ	97499	206-032-345-25	.. DOUBLER	1
200	XDOZZ	97499	206-032-346-1	.. TUBE, BENT, METALLIC	1
201	PAOZZ	96906	MS35489-7	.. GROMMET, RUBBER	2

END OF FIGURE

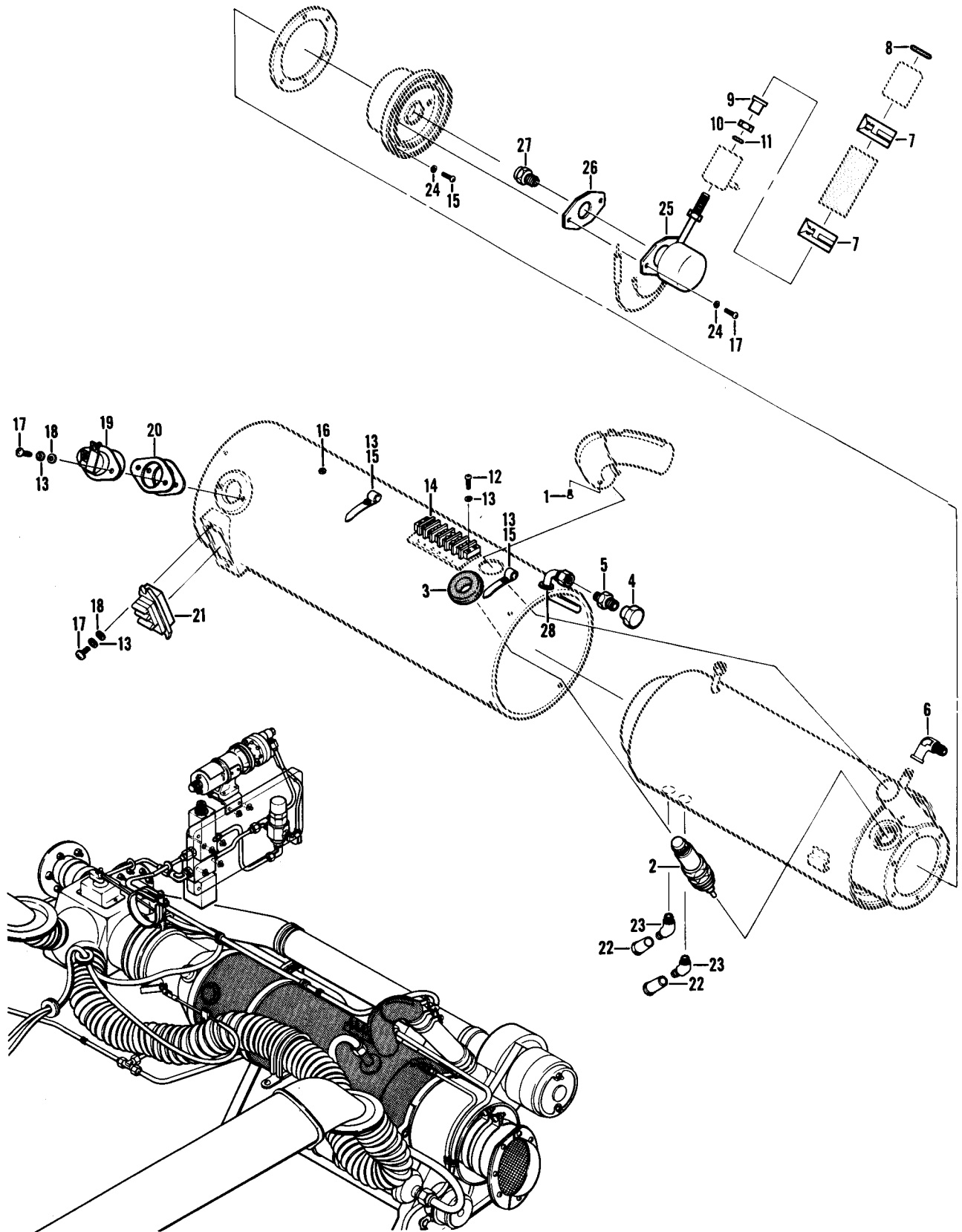

Figure 109. Heater Assy

SECTION II TM 55-1520-228-23P (5) (6)

(1) ITEM NO	(2) SMR CODE	(3) FSCM	(4) PART NUMBER	(5) DESCRIPTION AND USABLE ON CODES(UOC)	(6) QTY
-------------------	--------------------	-------------	-----------------------	---	------------

GROUP 13 ENVIRONMENTAL CONTROL SYSTEMS

FIGURE 109. HEATER ASSEMBLY

	PB000	97499	206-073-907-1	HEATER, AIRCRAFT SEE FIG. 108 FOR NHA	1
1	PAOZZ	96906	MS24621-17	. SCREW, TAPPING, THREA	1
2	PAOZZ	89513	39D18	. I GNI TER, SPARK, AIRCR.	1
3	PAOZZ	96906	MS35489-14	. GROMMET, NONMETALLI C.	1
4	PAOZZ	80205	NAS814-4	. CAP, PROTECTIVE, DUST	1
5	PAOZZ	88044	AN919-2	. REDUCER, TUBE	1
6	PAOZZ	96906	MS51506A4	. ELBOW, PIPE TO TUBE REPLACES 65D57.	1
7	PBOZZ	80205	NAS397-24	. CLAMP, HOSE	2
8	PAOZZ	96906	PS35489-7	. GROMMET, RUBBER	1
9	PBOZZ	81349	M5501/3-4	. CAP, PROTECTIVE, DUST	1
10	PAOZZ	88044	AN924-4	. NUT, PLAIN, HEXAGON	1
11	PBOZZ	96906	MS35769-9	. GASKET	1
12	PAOZZ	96906	MS35206-246	. SCREW, MACHINE	2
13	PAOZZ	96906	MS35333-38	. WASHER, LOCK	10
14	PBOZZ	89513	07D44	. TERMINAL BOARD	1
15	PAOZZ	96906	MS35206-242	. SCREW, MACHINE	9
16	PAOZZ	96906	MS35206-241	. SCREW, MACHINE	1
17	PAOZZ	96906	MS35206-245	. SCREW, MACHINE	6
18	PAOZZ	88044	AN960-8	. WASHER, FLAT	4
19	XDOZZ	89513	B48D43	. SWI TCH, THERMOSTATI C.	1
20	XDOZZ	89513	14D29	. GASKET.	2
21	PBOZZ	89513	A07D32	. CYCLI NG SWI TCH, HEAT	1
22	PBOZZ	80205	NAS814-3	. PLUG, PROTECTIVE,	2
23	PAOZZ	79470	C5355X3	. ELBOW, PIPE TO TUBE INTRCHG WITH	2
				PN MS51508B3	
23	PAOZZ	96906	MS51508B3	. ELBOW, PIPE TO TUBE INTRCHG WITH	2
				PN 65D56	
24	PAOZZ	96906	MS35338-42	. WASHER, LOCK	8
25	PAOZZ	89513	BC9D58	. VALVE, FUEL CONTROL	1
26	XDOZZ	89513	AC9D77	. GASKET	1
27	XDOZZ	89513	08D09	. NOZZLE, SPRAY	1
28	PAOZZ	96906	MS35489-35	. GROMMET, RUBBER	1

END OF FIGURE

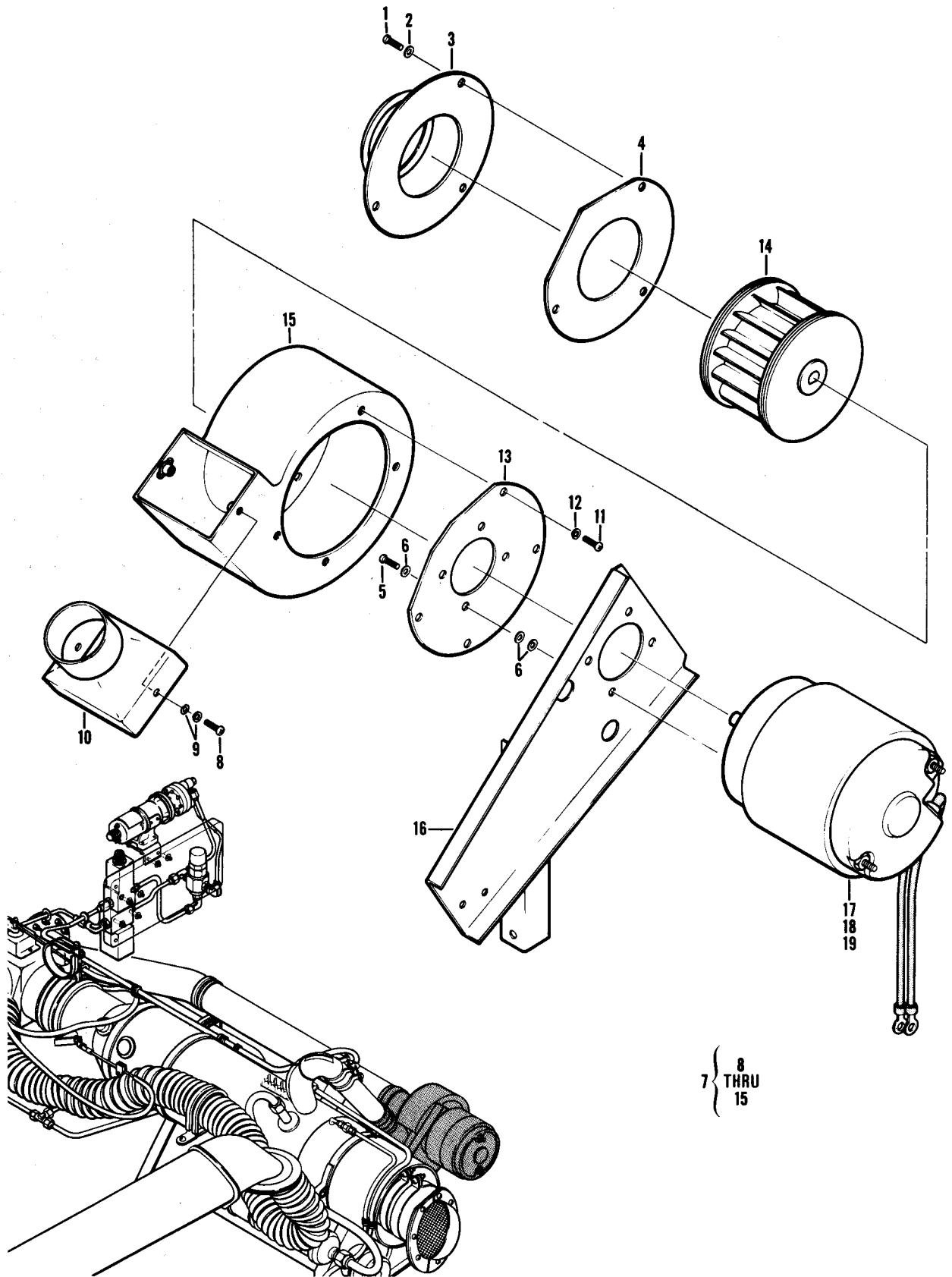

Figure 110. Blower and Motor Assembly

SECTION II			TM 55-1520-228-23P		
(1)	(2)	(3)	(4)	(5)	(6)
ITEM NO	SMR CODE	FSCM	PART NUMBER	DESCRIPTION AND USABLE ON CODES(UOC)	QTY
GROUP 13 ENVIRONMENTAL CONTROL ASSEMBLY					
FIGURE 110. BLOWER AND MOTOR ASSEMBLY					
1	PAOZZ	96906	MS35206-226	. SCREW, MACHINE	3
2	PAOZZ	88044	AN96OPD6L	. WASHER, FLAT	3
3	XDOZZ	97499	206-070-235-1	. ADAPTER, BLOWER, COMB	1
4	XDOZZ	97499	206-073-041-1	. GASKET	1
5	XDOZZ	80205	NAS1190-08P8L	. SCREW, SELF-LOCKING	4
6	PAOZZ	88044	AN96OPD8	. WASHER, FLAT	12
7	PBOZZ	97499	206-073-909-1	. FAN, CENTRIFUGAL.	1
8	PAOZZ	96906	MS35206-243	. SCREW, MACHINE	2
9	PAOZZ	96906	MS35333-38	. WASHER	4
10	XAOZZ	89513	A10D52	. ADAPTER	1
11	PAOZZ	96906	MS35206-228	. SCREW, MACHINE	4
12	PAOZZ	96906	MS35333-37	. WASHER, LOCK	4
13	XAOZZ	89513	AC7D90	. PLATE	1
14	PBOZZ	89513	A07D67	. WHEEL ASSY, BLOWER.	1
15	XAOZZ	89513	72D24	. HOUSING	1
16	PBOZZ	97499	206-073-018-1	. SUPPORT ASSEMBLY, BL	1
17	PBOZZ	97499	206-073-911-1	. MOTOR, DIRECT CURRENT	1
18	PAOZZ	89513	7025480001	. BRUSH ASSEMBLY	1
19	PAOZZ	89513	7024512001	. BRUSH, ELECTRICAL CO	1

END OF FIGURE

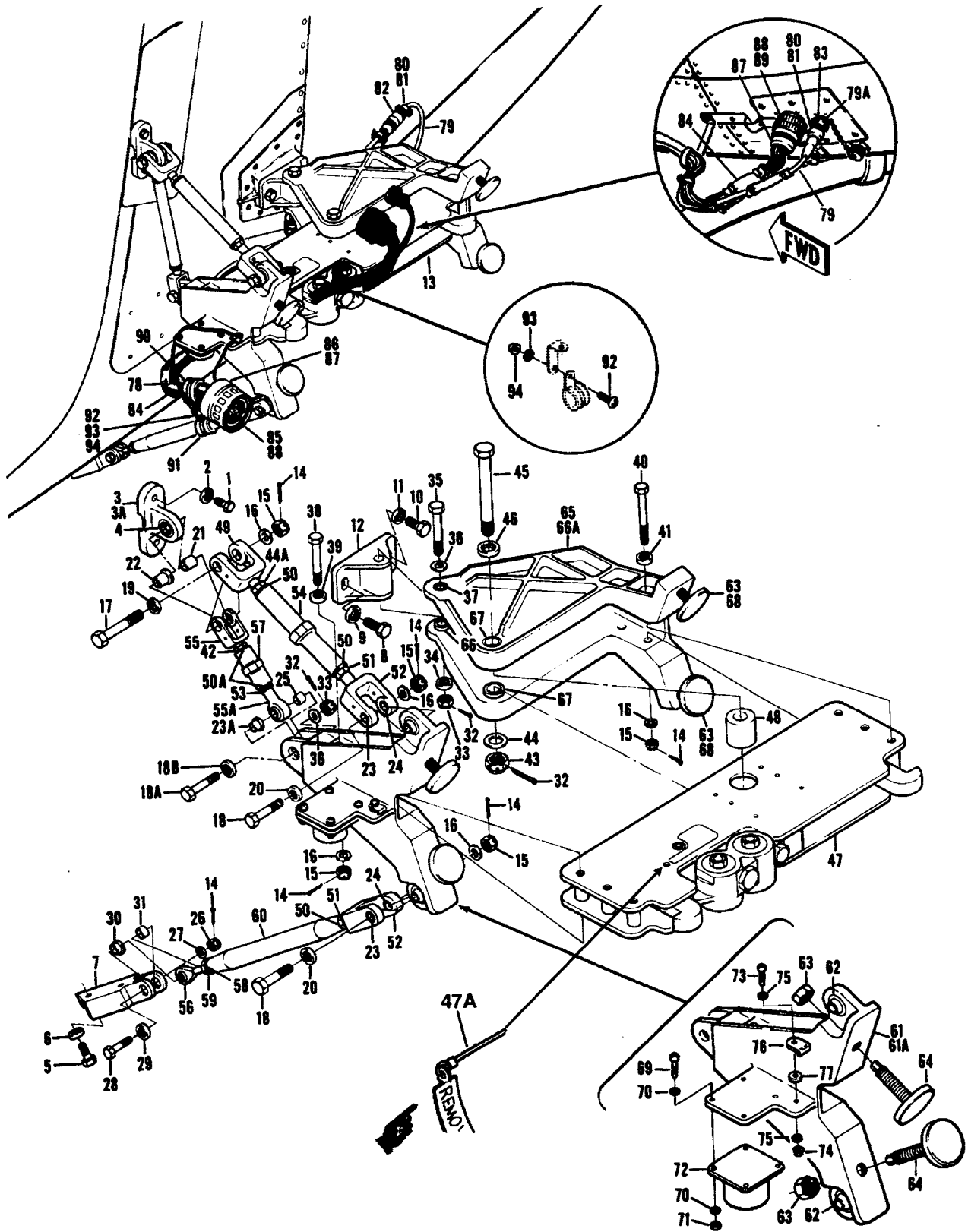

Figure 111. Pylon Assy, External

SECTION II				(5)	(6)
(1) ITEM NO	(2) SMR CODE	(3) FSCM	(4) PART NUMBER	DESCRIPTION AND USABLE ON CODES (UOC)	QTY
GROUP 16 MISSION EQUIPMENT					
FIGURE 111. PYLON ASSEMBLY					
	PAOOO	97499	206-071-260-107	PYLON ASSY. EXTERNAL (ATAS)	1
* 1	PAOZZ	80205	NAS6205L27	.BOLT USABLE AFTER COMPL WITH MWO 55-1520-228- 50-33	2
* 2	PAOZZ	97499	140-007-20S22B6	.WASHER USABLE AFTER COMPL WITH MWO 55-1520- 228-50-33	2
* 3	PAOOO	97499	206-071-259-105	.FITTING ASSY-UPR USABLE AFTER COMPL WITH MWO 55- 1520-228-50-33	1
* 3A	XAOZZ	97499	206-071-259-107	..FITTING ASSY-UPR USABLE AFTER COMPL WITH MWO 55-1520-228-50-33	1
* 4	PAOZZ	96906	MS14101-5A	..BEARING USABLE AFTER COMPL WITH MWO 55-1520- 228-50-33	1
* 5	PAOZZ	80205	NAS6204-5	.BOLT USABLE AFTER COMPL WITH MWO 55-1520-228- 50-33	2
* 6	PAOZZ	97499	140-007-16S15B4	..WASHER USABLE AFTER COMPL WITH MWO 55-1520- 228-50-33	2
* 7	PAOZZ	97499	206-071-189-101	.CLEVIS-LH AFTER COMPL WITH MWO 55-1520-228- 50-33	1
* 8	PAOZZ	80205	NAS6605-12	.BOLT USABLE AFTER COMPL. WITH MWO 55-1520-228- 50-33	1
* 9	PAOZZ	97499	140-007-20S22B5	.WASHER USABLE AFTER COMPL WITH MWO 55-1520- 228-50-33	1
* 10	PAOZZ	80205	NAS6606-12	.BOLT USABLE AFTER COMPL. WITH MWO 55-1520- 228-50-33	1
* 11	PAOZZ	97499	140-007-25S20B4	.WASHER USABLE AFTER COMPL. WITH MWO 55-1520- 228-50-33	1
* 12	PAOZZ	97499	206-071-257-103	.FITTING, PYLON USABLE AFTER COMPL WITH MWO 55- 1520-228-50-33	1
* 13	XDOOO	97499	206-071-260-109	.PLYON ASSY (ATAS) USABLE AFTER COMPL WITH MWO 55-1520-228-50-33.	1

SECTION II					
(1)	(2)	(3)	(4)	(5)	(6)
ITEM NO	SMR CODE	FSCM	PART NUMBER	DESCRIPTION AND USABLE ON CODES (UOC)	QTY
* 14	PAOZZ	96906	MS24665-155	..PIN USABLE AFTER COMPL WITH MWO 55-1520-228-50-33	ATS 10
* 15	PAOZZ	96906	MS14144L5	..NUT USABLE AFTER COMPL WITH MWO 55-1520-228-50-33	ATS 9
* 16	PAOZZ	88044	AN960-516	..WASHER USABLE AFTER COMPL WITH MWO 55-1520-228-50-33	ATS 1
* 17	PAOZZ	80205	NAS6605D24	..BOLT USABLE AFTER COMP. WITH MWO 55-1520-228-50-33	ATS 1
* 18	PAOZZ	80205	NAS6605-18D	..BOLT USABLE AFTER COMPL WITH MWO 55-1520-228-50-33	ATS 2
* 18A	PAOZZ	8C205	NAS6606D20	..BOLT USABLE AFTER COMPL WITH MWO 55-1520-228-50-33	ATS 1
* 18B	PAOZZ	97499	140-007-24S24B4	..WASHER USABLE AFTER COMPL WITH MWO 55-1520-228-50-33	ATS 2
* 19	PAOZZ	97499	140-007-20S22B4	..WASHER USABLE AFTER COMPL WITH MWO 55-1520-228-50-33	ATS 1
* 20	PAOZZ	97499	140-007-20S22B3	..WASHER USABLE AFTER COMPL WITH MWO 55-1520-228-50-33	ATS 2
* 21	PAOZZ	97499	21-026C33	..BUSHING USABLE AFTER COMPL WITH MWO 55-1520-228-50-33	ATS 1
* 22	PAOZZ	97499	22-007C20-25-18	..BUSHING USABLE AFTER COMPL WITH MWO 55-1520-228-50-33	ATS 1
* 23	PAOZZ	97499	22-007C20-17-18	..BUSHING USABLE AFTER COMPL WITH MWO 55-1520-228-50-33	ATS 2
* 23A	PAOZZ	97499	22-008C24-14-20	..BUSHING USABLE AFTER COMPL WITH MWO 55-1520-228-50-33	ATS 1
* 24	PAOZZ	97499	21-026C22	..BUSHING USABLE AFTER COMPL WITH MWO 55-1520-228-50-33	ATS 2
* 25	PAOZZ	97499	21-028C22	..BUSHING USABLE AFTER COMPL WITH MWO 55-1520-228-50-33	ATS 2
* 26	PAOZZ	96906	MS14144L4	..NUT USABLE AFTER COMPL WITH MWO 55-1520-228-50-33	ATS 1

SECTION II

(1) ITEM NO	(2) SMR CODE	(3) FSCM	(4) PART NUMBER	(5) DESCRIPTION AND USABLE ON CODES (UOC)	(6) QTY
* 27	PAOZZ	88044	AN960-416	..WASHER USABLE AFTER COMPL WITH MWO 55-1520- 228-50-33ATS	1
* 28	PAOZZ	80206	NAS6604D16	..BOLT USABLE AFTER COMPL WITH MWO 55-1520-228- 50-33ATS	1
* 29	PAOZZ	97499	140-007-16S1584	..WASHER USABLE AFTER COMPL WITH MWO 55-1520- 228-50-33ATS	1
* 30	PAOZZ	97499	22-006C16-11-16	..BUSHING USABLE AFTER COMPL WITH MWO 55-1520- 228-50-33ATS	1
* 31	PAOZZ	97499	21-025C12	..BUSHING USABLE AFTER COMPL WITH MWO 55-1520- 228-50-33ATS	1
* 32	PAOZZ	96906	MS24665-302	..PIN, COTTER USABLE AFTER COMPL WITH MWO 55-1520-228- 50-33ATS	3
* 33	PAOZZ	96906	MS14144L6	..NUT USABLE AFTER COMPL. WITH MWO 55-1520-228-50- 33ATS	2
* 34	PAOZZ	97499	140-007-25S20B6	..WASHER USABLE AFTER COMPL WITH MWO 55-1520- 228-50-33ATS	1
* 35	PAOZZ	80205	NAS6606D36	..BOLT USABLE AFTER COMPL. WITH MWO 55-1520-228-50- 33ATS	1
* 36	PAOZZ	88044	AN960-616	..WASHER USABLE AFTER COMPL WITH MWO 55-1520- 228-50-33ATS	2
* 37	PAOZZ	97499	21-028C20	..BUSHING USABLE AFTER COMPL WITH MWO 55-1520- 228-50-33ATS	1
* 38	PAOZZ	80205	NAS6605D34	..BOLT USABLE AFTER COMPLI ANCE WITH MWO 55-1520-228- 50-33ATS	3
* 39	PAOZZ	97499	140-007-20S2286	..WASHER USABLE AFTER COMPL WITH MWO 55-1520-228- 50-33ATS	3
* 40	PAOZZ	80205	NAS6605D32	..BOLT USABLE AFTER COMPL WITH MWO 55-1520-228-50- 33ATS	3
* 41	PAOZZ	97499	140-007-20S22B5	..WASHER USABLE AFTER COMPL WITH MWO 55-1520- 228-50-33ATS	3
* 42	PAOZZ	80205	NAS1423-6LH	..JAM NUT USABLE AFTER COMPL WITH MWO 55-1520- 228-50-33ATS	1

SECTION II					
(1)	(2)	(3)	(4)	(5)	(6)
ITEM NO	SMR CODE	FSCM	PART NUMBER	DESCRIPTION AND USABLE ON CODES (UOC)	QTY
* 43	PAOZZ	96906	MS14144L8	..NUT USABLE AFTER COMPL WITH MWO 55-1520-228-50-33	ATS 1
* 44	PAOZZ	88044	AN960-816	..WASHER USABLE AFTER COMPL WITH MWO 55-1520-228-50-33	ATS 1
* 44A	PAOZZ	80205	NAS1423-7	..NUT USABLE AFTER COMPL. WITH MWO 55-1520-228-50-33	ATS 1
* 45	PAOZZ	80205	NAS6608D30	..BOLT USABLE AFTER COMPL. WITH MWO 55-1520-228-50-33	ATS 1
* 46	PAOZZ	97499	140-007-33S28B4	..WASHER USABLE AFTER COMPL WITH MWO 55-1502-228-50-33	ATS 1
* 47	PAODD	12116	15-004-001-7	.RACK, EJECTOR PYLON SEE FIGURE 111A FOR BREAKDOWN USABLE AFTER COMPL. WITH MWO 55-1520-228-50-33 USE PN 209-071-243-3 FOR ALTERNATE PN.	ATS 1
* 47	PAODD	97499	15-004-001-3	.RACK, EJECTOR PYLON SEE FIGURE 111B FOR BREAKDOWN OBSOLETE AFTER COMPL. WITH MWO 55-1520-228-50-33	ATS 1
*47A	PAOZZ	12116	15-004-210	..PIN,GROUND SAFETY,USABLE ON CODES	ATS 1
* 48	PAOZZ	97499	206-071-261-101	..BUSHING-PYLON USABLE AFTER COMPL WITH MWO 55-1520-228-50-33	ATS 1
* 49	PAOZZ	97499	206-071-254-103	..CLEVIS, ROD END USABLE AFTER WITH MWO 55-1520-228-50-33	ATS 1
* 50	PAOZZ	97499	206-071-183-103	..WASHER USABLE AFTER COMPL WITH MWO 55-1502-228-50-33	ATS 2
* 50A	PAOZZ	97499	206-071-183-105	..WASHER. KEY USABLE AFTER COMPL WITH MWO 55-1520-228-50-33	ATS 2
* 51	PAOZZ	80205	NAS1423-7LH	..NUT JAM USABLE AFTER COMPL WITH MWO 55-1520-228-50-33	ATS 2
* 52	PAOZZ	97499	206-071-258-109	..CLEVIS. ROD END USABLE AFTER COMPL WITH MWO 55-1520-228-50-33	ATS 2
* 53	PAOZZ	80205	NAS1423-6	..JAM NUT USABLE AFTER COMPL WITH MWO 55-1520-228-50-33	ATS 1
* 54	PAOZZ	97499	206-071-182-109	.CONNECTING LINK. RIG USABLE AFTER COMPL WITH MWO 55-1520-228-50-33	ATS 1

SECTION II					
(1)	(2)	(3)	(4)	(5)	(6)
ITEM NO	SMR CODE	FSCM	PART NUMBER	DESCRIPTION AND USABLE ON CODES (UOC)	QTY
* 55	PAOZZ	97499	206-071-258-111	..CLEVIS-PYLON USABLE AFTER COMPL WITH MWO 55-1520-228-50-33	ATS 1
* 55A	PAOZZ	81349	M81935/1-6	..ROD END USABLE AFTER COMPL WITH MWO 55-1520-228-50-33	ATS 1
* 56	PAOZZ	81349	M81935/1-4	..ROD END USABLE AFTER COMPL WITH MWO 55-1520-228-50-33	ATS 1
* 57	PAOZZ	97499	206-071-182-111	.CONNECTING LINK. RIG USABLE AFTER COMPL WITH MWO 55-1520-228-50-33	ATS 1
* 58	PAOZZ	97499	206-071-183-101	..WASHER KEY USABLE AFTER COMPL WITH MWO 55-1520-228-50-33	ATS 1
* 59	PAOZZ	80205	NAS1423-5	..NUT USABLE COMPL WITH MWO 55-1520-228-50-33	ATS 10
* 60	PAOZZ	97499	206-071-182-113	..STRUT-UPPER PYLON USABLE AFTER COMPL WITH MWO 55-1520-228-50-33	ATS 1
* 61	PAOOO	97499	206-071-256-105	..BRACKET. MOUNTING USABLE AFTER COMPL WITH MWO 55-1520-228-50-33	ATS 1
* 61A	XAOZZ	97499	206-071-256-107	...BRACE USABLE AFTER COMPL WITH MWO 55-1520-228-50-33	ATS 1
* 62	PAOZZ	97499	MS14101-5A	...BEARING USABLE AFTER COMPL WITH MWO 55-1520-228-50-33	ATS 2
* 63	PAOZZ	96906	MS21042L6	..NUT USABLE AFTER COMPL WITH MWO 55-1520-228-50-33	ATS 4
* 64	PAOZZ	97499	100-067-9	..PAD USABLE AFTER COMPL WITH MWO 55-1520-228-50-33	ATS 2
* 65	PAOOO	97499	206-071-255-101	..BRACKET. MOUNTING USABLE AFTER COMPL WITH MWO 55-1520-228-50-33	ATS 1
* 66	PAOZZ	97499	NAS77-6-023	...BUSHING USABLE AFTER COMPL WITH MWO 55-1520-228-50-33	ATS 1
* 66A	XAOZZ	97499	206-071-255-103	...BRACE USABLE AFTER COMPL WITH MWO 55-1520-228-50-33	ATS 1
* 67	PAOZZ	80205	NAS77-8-012	...BUSHING USABLE AFTER COMPL WITH MWO 55-1520-228-50-33	ATS 2

SECTION II

(1) ITEM NO	(2) SMR CODE	(3) FSCM	(4) PART NUMBER	(5) DESCRIPTION AND USABLE ON CODES (UOC)	(6) QTY
* 68	PAOZZ	97499	100-067-7	..PAD USABLE AFTER COMPL WITH MWO 55-1520-228- 50-33ATS	2
* 69	PAOZZ	96906	MS51957-30	..SCREW USABLE AFTER COMPL WITH MWO 55-1520- 228-50-33ATS	4
* 70	PAOZZ	88044	AN960-6	..WASHER USABLE AFTER COMPL WITH MWO 55-1520-228-50-33ATS	8
* 71	PAOZZ	96906	MS21042L06	..NUT USABLE AFTER COMPL WITH MWO 55-1520- 228-50-33ATS	4
* 72	PAOZZ	99447	BLDW25	..CONNECTOR. DUMMY USABLE AFTER COMPL WITH MWO 55-1520-228-50-33ATS	1
* 73	PAOZZ	96906	MS27039-1-10	..SCREW USABLE AFTER COMPL WITH MWO 55-1520-228- 50-33ATS	1
* 74	PAOZZ	96906	MS21042L3	..NUT USABLE AFTER COMPL WITH MWO 55-1520-228- 50-33ATS	1
* 75	PAOZZ	88044	AN960-10L	..WASHER USABLE AFTER COMPL WITH MWO 55-1520- 228-50-33ATS	1
* 76	PAOZZ	97499	209-071-074-1	..CLIP USABLE AFTER COMPL WITH MWO 55-1520- 228-50-33ATS	1
* 77	PAOZZ	80205	NAS43HT3-8	..SPACE USABLE AFTER COMPL WITH MWO 55-1520- 228-50-33ATS	1
* 78	XCOOO	97499	206-575-003-103	.MOD ELECT PYLON USABLE AFTER COMPL WITH MWO 55-1520-228-50-33ATS	1
* 79	XCOZZ	97499	206-075-022-113	..CABLE ASSY USABLE AFTER COMPL. WITH MWO 55-1520-228-50-33ATS	1
* 79A	PAOZZ	97499	120-150-5	..SOLDER SLEEVE USABLE AFTER COMPL WITH MWO 55-1520-228-50-33ATS	1
* 80	PAOZZ	06090	D-106-1009	...SPLICE USABLE AFTER COMPL WITH MWO 55-1520-228- 50-33ATS	2
* 81	PAOZZ	07418	S1680-0702-34-10	..ADAPTER USABLE AFTER COMPL WITH MWO 55-1520- 228-50-33ATS	2
* 82	PAOZZ	96906	MS3470W10-6S	...CONNECTOR USABLE AFTER COMPL WITH MWO 55-1520-228-50-33ATS	1

SECTION II					
(1)	(2)	(3)	(4)	(5)	(6)
ITEM	SMR		PART	DESCRIPTION AND USABLE	
NO	CODE	FSCM	NUMBER	ON CODES (UOC)	QTY
* 83	PAOZZ	96906	MS3475W10-6P	...CONNECTOR USABLE AFTER COMPL WITH MWO 55-1520-228-50-33	ATS 1
* 84	XCOOO	97499	206-075-022-109	..CABLE ASSY USABLE AFTER COMPL WITH MWO 55-1520-228-50-33	ATS 1
* 85	PAOZZ	13556	CN1079WJ61BSN	...CONNECTOR USABLE AFTER COMPL WITH MWO 55-1520-228-50-33	ATS 1
* 86	PAOZZ	07418	S2306-7710-34-10	...ADAPTER USABLE AFTER COMPL WITH MWO 55-1520- 228-50-33	ATS 2
* 87	PAOZZ	97499	120-150-5	...SLEEVE SOLDER USABLE AFTER COMPL WITH MWO 55-1520-228-50-33	ATS 1
* 88	PAOZZ	06090	D-153-9007	...SPLICE USABLE AFTER COMPL WITH MWO 55-1520- 228-50-33	ATS 2
* 89	PAOZZ	81349	D3899/46WJ61PA	...CONNECTOR USABLE AFTER COMPL WITH MWO 55-1520-228-50-33	ATS 1
* 90	PAOZZ	96906	MS21919WDG11	..CLAMP USABLE AFTER COMPL WITH MWO 55-1520- 228-50-33	ATS 1
* 91	PAOZZ	96906	MS21919WDG6	..CLAMP USABLE AFTER COMPL WITH MWO 55-1520- 228-50-33	ATS 1
* 92	PAOZZ	96906	MS27039-1-07	..SCREW USABLE AFTER COMPL WITH MWO 55-1520- 228-50-33	ATS 1
* 93	PAOZZ	88044	AN960JC10L	.WASHER USABLE AFTER COMPL WITH MWO 55-1520- 228-50-33 SEE PN 206-575-003 ZN C20	ATS 1
* 94	PAOZZ	96906	MS21042L3	..NUT USABLE AFTER COMPL WITH MWO 55-1520- 228-50-33	ATS 1

END OF FIGURE

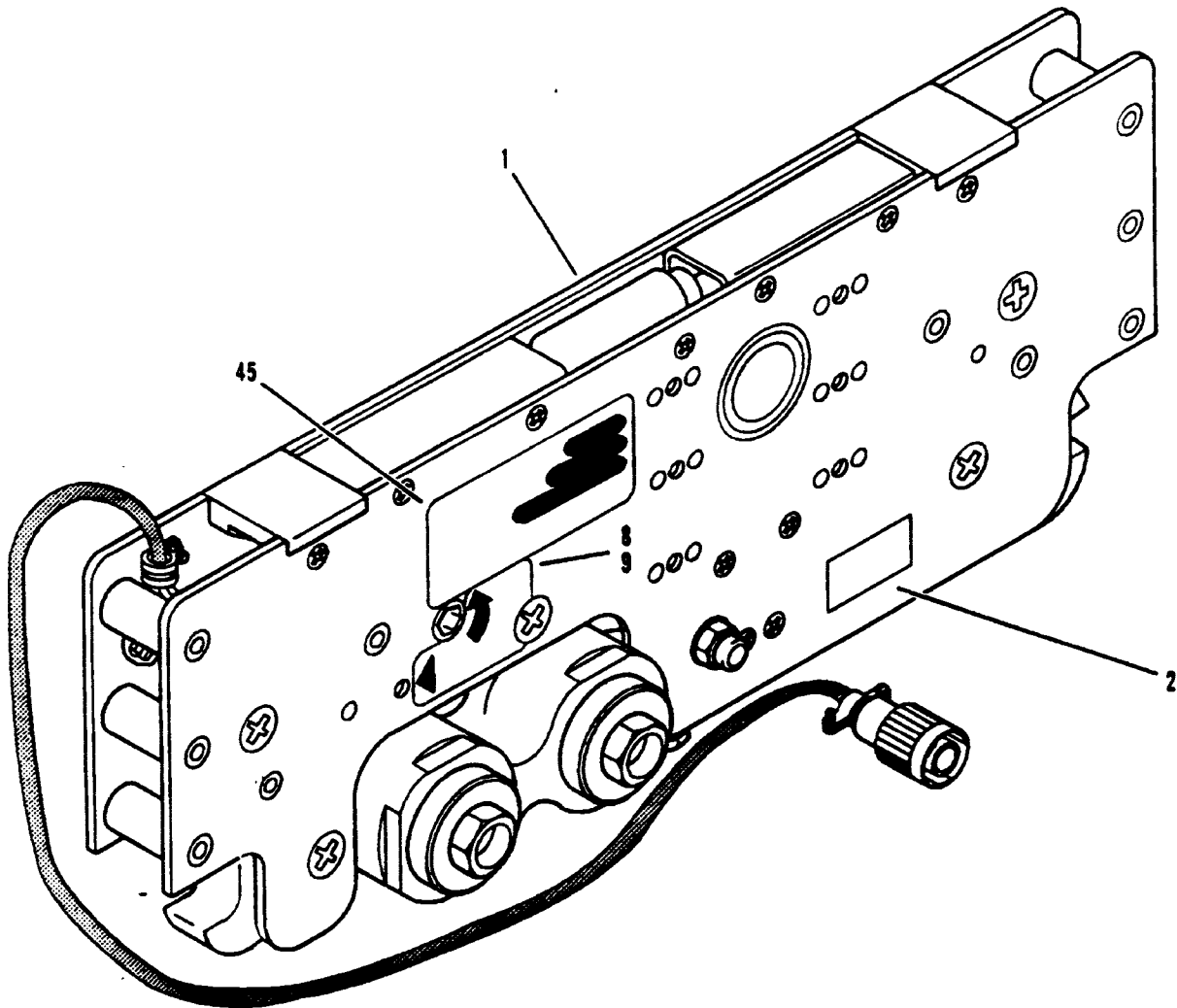

Figure 111A Rack, External Store (Sheet 1 of 3)

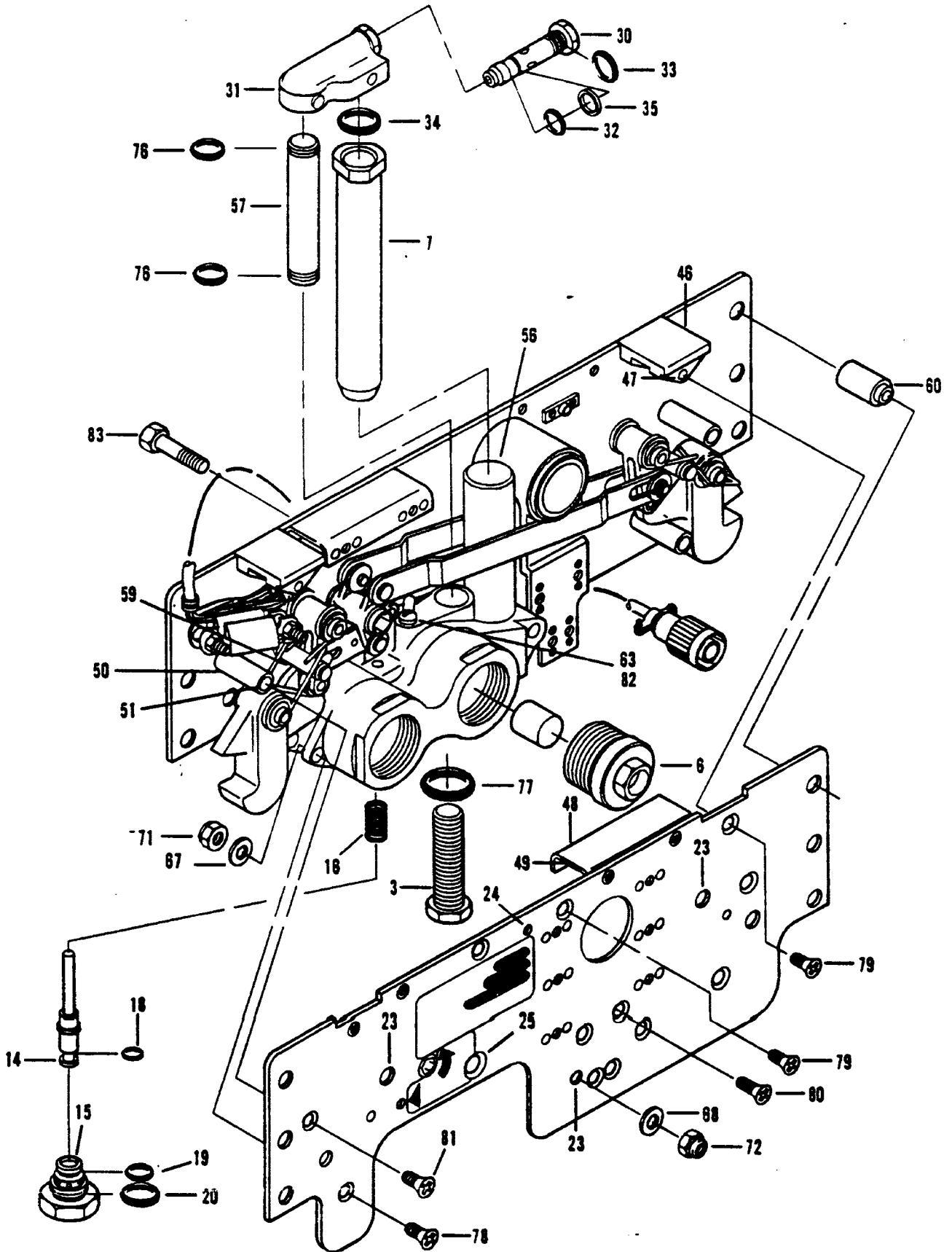

Figure 111A Rack, External Store (Sheet 2 of 3)

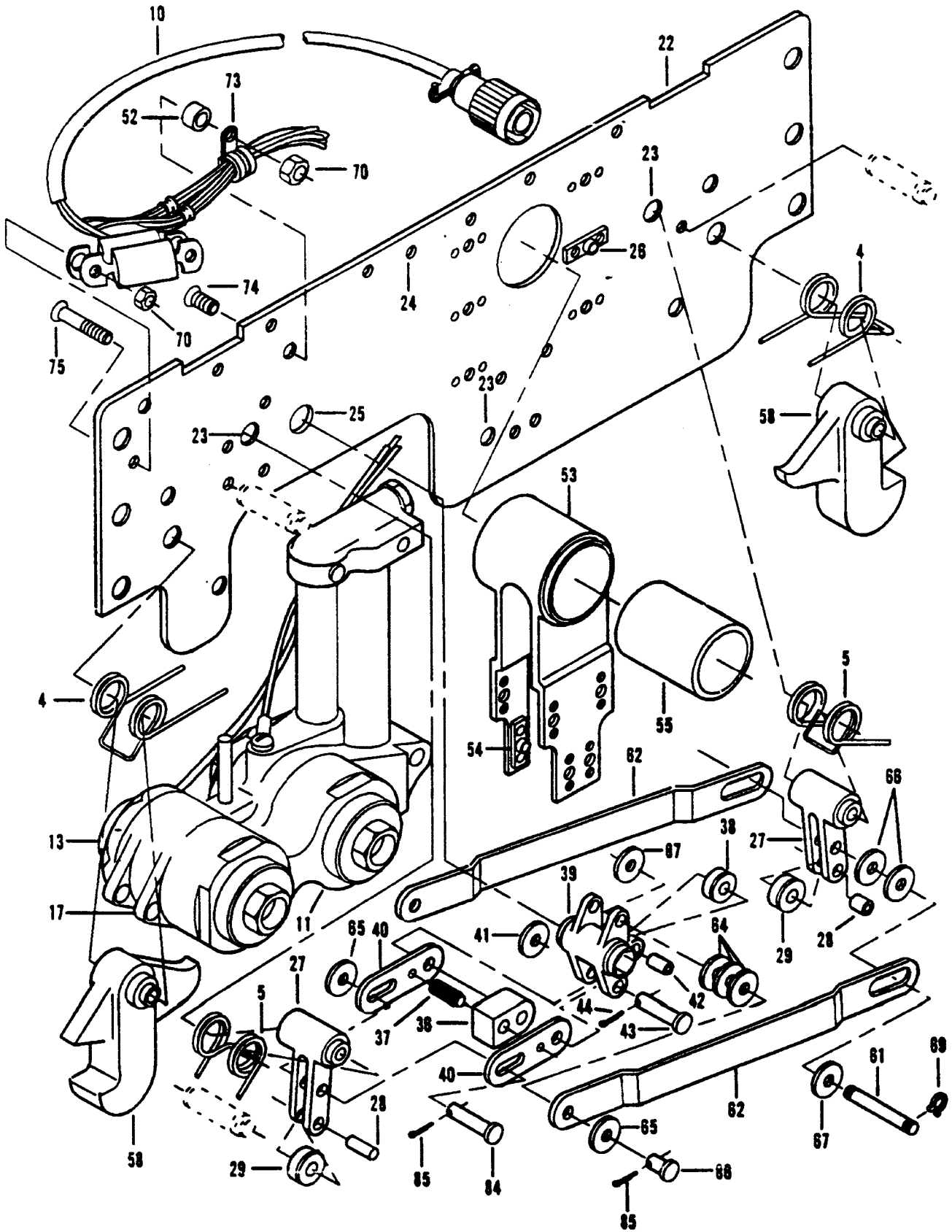

Figure 111A Rack, External Store (Sheet 3 of 3)

SECTION II

TM 55-1520-228-23P C8

(1) ITEM NO	(2) SMR CODE	(3) FSCM	(4) PART NUMBER	(5) DESCRIPTION AND USABLE ON CODES(UOC)	(6) QTY
GROUP 16 MISSION EQUIPMENT					
FIGURE 111A RACK,EXTERNAL STORE					
1	PAODD	12116	15-004-001-7	RACK, EXTERNAL STORE SEE FIG 111 FOR NHA	1
2	PBDZZ	12116	6256-1	. LABEL, DATE	1
3	PAFZZ	12116	11-006-121	. BOLT, MACHINE	1
4	PADZZ	12116	11-006-127	. SPRING, HELICAL, TORS.	2
5	PADZZ	12116	11-006-128	. SPRING, HELICAL, TORS.	2
6	PAFZZ	12116	11-006-130	. RETAINER, CARTRIDGE	4
6A	PAOZZ	53711	51-848-50	. CARTRIDGE, IMPULSE.	4
7	PAFZZ	12116	11-006-204	. PISTON, EJECTION.	1
8	PAOZZ	12116	11-006-212-1	. NAMEPLATE.	1
9	PAOZZ	12116	11-006-212-2	. NAMEPLATE	1
10	MDDDD	12116	15-004-252	. HARNESS, WIRE	1
11	XADZZ	12116	15-004-250	. BREECH SUBASSY	1
13	PAOZZ	12116	11-003-107	. PLUG, MACHINE THREAD	2
14	PAFZZ	12116	11-006-123	. PISTON, LINKAGE ACTU.	1
15	PAFZZ	12116	11-006-124	. PLUG, MACHINE THREAD.	1
16	XDFZZ	24478	11035	. SPRING, HELICAL, COMP.	1
17	PADZZ	12116	15-004-212-3	. BREECH, STORES RACK	1
18	PAFZZ	96906	MS28775-008	. PACKING, PREFORMED.	1
19	PAFZZ	96906	MS28775-013	. PACKING, PREFORMED.	1
20	PAFZZ	96906	MS28775-016	. PACKING, PREFORMED.	1
22	PBFZZ	12116	15-004-103-2	. SIDE PLATE SUBASSY	1
23	PADZZ	80205	NAS77-6-13	. BUSHING, SLEEVE	3
24	PADZZ	80205	NAS77-5-13	. BUSHING, SLEEVE	1
25	PADZZ	80205	NAS77-9-13	. BUSHING, SLEEVE	1
26	PADZZ	96906	MS21070L3	. NUT, SELF-LOCKING, PL.	6
27	XDDDD	12116	15-004-104	. SHACKLE, SUBASSY.	2
28	PADZZ	12116	11-006-202	. . PIN, STRAIGHT, HEADLE	1
29	PADZZ	12116	11-006-203	. . ROLLER, LINEAR-ROTAR	4
30	PAFZZ	12116	11-006-052-1	. ORIFICE ASSY, RACK.	1
31	PBFZZ	12116	15-004-226	. CAP CYLINDER	1
32	PAFZZ	96906	MS28775-009	. PACKING, PREFORMED.	1
33	PAFZZ	96906	MS28775-012	. PACKING, PREFORMED.	1
34	PAFZZ	96906	MS28775-020	. PACKING, PREFORMED.	1
35	PAOZZ	96906	MS28782-4	. RETAINER, PACKING	1
36	PADZZ	12116	15-004-243	. SPACER, PLATE	1
37	PADZZ	12116	15-004-242	. PIN, STRAIGHT, KNURLE.	1
38	PADZZ	12116	15-004-240	. ROLLER, LINEAR-ROTAR.	1

SECTION II

TM 55-1520-228-23P C8

(1) ITEM NO	(2) SMR CODE	(3) FSCM	(4) PART NUMBER	(5) DESCRIPTION AND USABLE ON CODES(UOC)	(6) QTY
39	PADZZ	12116	15-004-223	.BELL CRANK	1
40	PADZZ	12116	15-004-244	.LINK, TENSION	2
41	PADZZ	88044	AN960PD10L	.WASHER, FLAT	6
42	PADZZ	12116	15-004-241	.PIN, STRAIGHT, HEADLE	1
43	PADZZ	96906	MS20392-2C25	.PIN, STRAIGHT, HEA	1
44	PADZZ	96906	MS24665-151	.PIN, COTTER	3
45	XDDZZ	12116	15-004-200	.LABEL	1
46	XDDDD	12116	15-004-202	.PAD BUMPER	2
47	PADZZ	96906	MS21209F1-15	. . INSERT, SCREW THREAD	2
48	XDDDD	12116	15-004-205	.CLOSEOUT TOP	2
49	PAFZZ	96906	MS21076L3	. . NUT, SELF-LOCKING, PL	4
50	XDDDD	12116	15-004-206	.SUPPORT SHACKLE	4
51	PADZZ	96906	MS21209F4-15	. . INSERT, SCREW THREAD	2
52	PADZZ	12116	15-004-207	.SPACER, SLEEVE	2
53	XDDDD	12116	15-004-221	.MOUNTING, COLUM ASSY	1
54	PADZZ	96906	MS21076L3	. . NUT, SELF-LOCKING, PL	4
55	PADZZ	12116	15-004-208	. . BUSHING, SLEEVE	1
56	XDFZZ	12116	15-004-224	.CYL, EJECTION	1
57	XDFZZ	12116	15-004-225	.TUBE, GAS	1
58	PADZZ	12116	15-004-227	.SHACKLE, LEVER POWER	2
59	XDDZZ	12116	15-004-230	.STOP HOOK	3
60	PAFZZ	12116	15-004-231	.SPACER, SLEEVE	6
61	PADZZ	12116	15-004-234	.PIN	1
62	PADZZ	12116	15-004-236	.LINK, BELLCRANK	2
63	PADZZ	88044	AN960PD8L	.WASHER, FLAT	1
64	PADZZ	88044	AN960PD10L	.WASHER, FLAT	1
65	PADZZ	88044	AN960C10L	.WASHER, FLAT	2
66	PADZZ	88044	AN960PD416	.WASHER, FLAT	4
67	PAFZZ	88044	AN960PD416L	.WASHER, FLAT	5
68	PAFZZ	88044	AN960PD616L	.WASHER, FLAT	2
69	PADZZ	96906	MS16624-4025	.RING, RETAINING	2
70	PADZZ	96906	MS21083N3	.NUT, SELF-LOCKING, HE	4
71	PAFZZ	96906	MS21083N4	.NUT, SELF-LOCKING, HE	2
72	PAFZZ	96906	MS21083N6	.NUT, SELF-LOCKING, HE	1
73	PADZZ	96906	MS21919WC	.CLAMP, LOOP	2
74	PADZZ	96906	MS24694C55	.SCREW, MACHINE	2
75	PADZZ	96906	MS24694C61	.SCREW, MACHINE	2
76	PAFZZ	96906	MS28775-014	.PACKING, PREFORMED	2

SECTION II					
(1)	(2)	(3)	(4)	(5)	(6)
ITEM	SMR		PART	DESCRIPTION AND USABLE ON CODES(UOC)	QTY
NO	CODE	FSCM	NUMBER		
77	PAFZZ	96906	MS28775-015	. PACKI NG, PREFORMED.	1
78	PAFZZ	80205	NAS1154-5	. SCREW, CLOSE TOLERAN.	2
79	PAFZZ	80205	NAS517-3-1	. SCREW, MACHI NE.	14
80	PAFZZ	80205	NAS517-3-2	. SCREW, MACHI NE.	8
81	PAFZZ	80205	NAS517-4-1	. SCREW, MACHI NE.	8
82	PADZZ	80205	NAS1190-08P5B	. SCREW, SELF-LOCKI NG	1
83	PAFZZ	56878	EWSB930-6-23	. BOLT, SHEAR	1
84	PADZZ	96906	MS20392-3C21	. PI N, STRAI GHT, HEADED.	1
85	PADZZ	96906	MS24665-151	. PI N, COTTER	1
86	PADZZ	96906	MS20392-2C9	. PI N, STRAI GHT, HEA	2
87	PADZZ	88044	AN960C10	. WASHER, FLAT.	2

END OF FIGURE

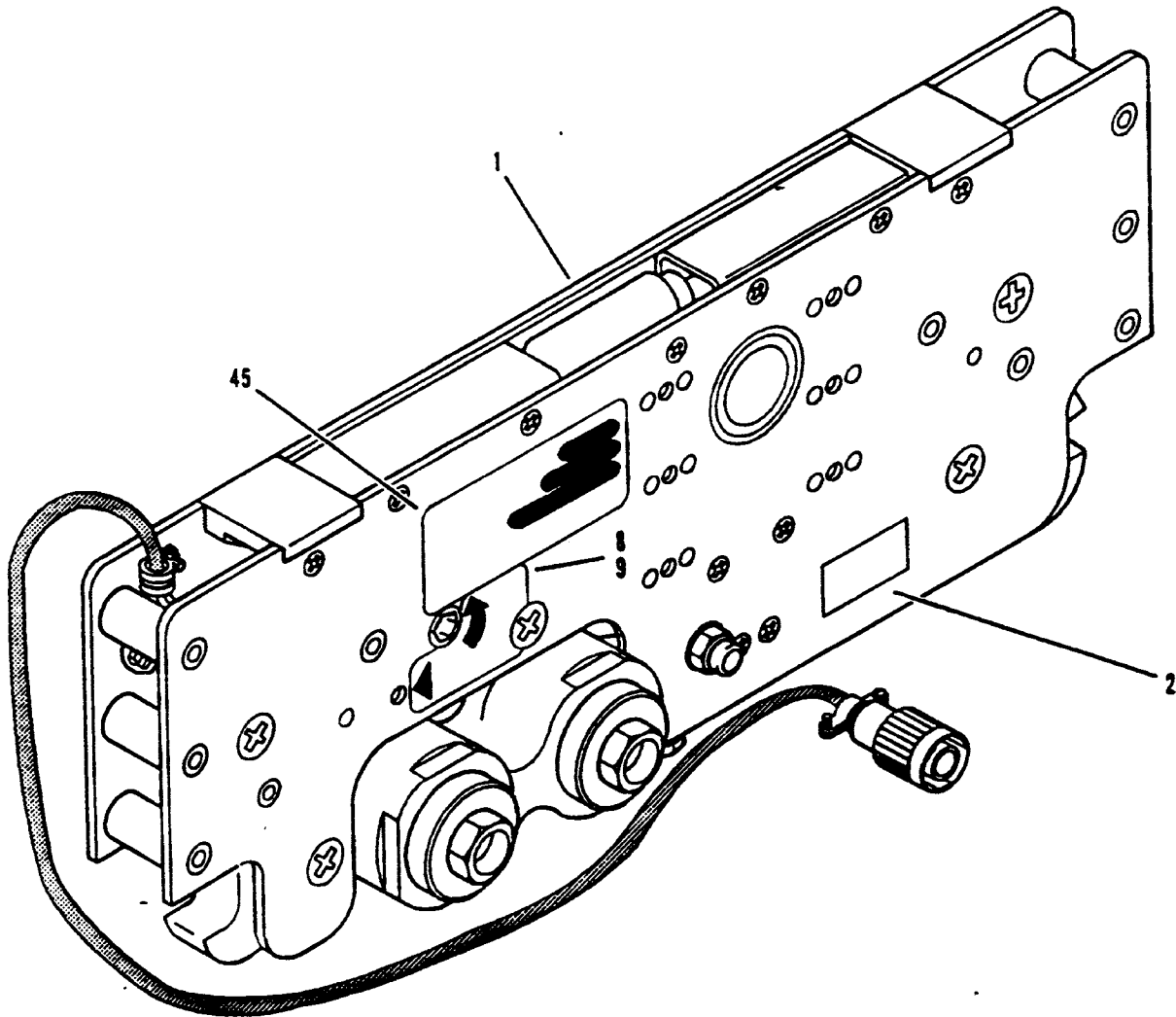

Figure 111B Rack, External Store (Sheet 1 of 3)

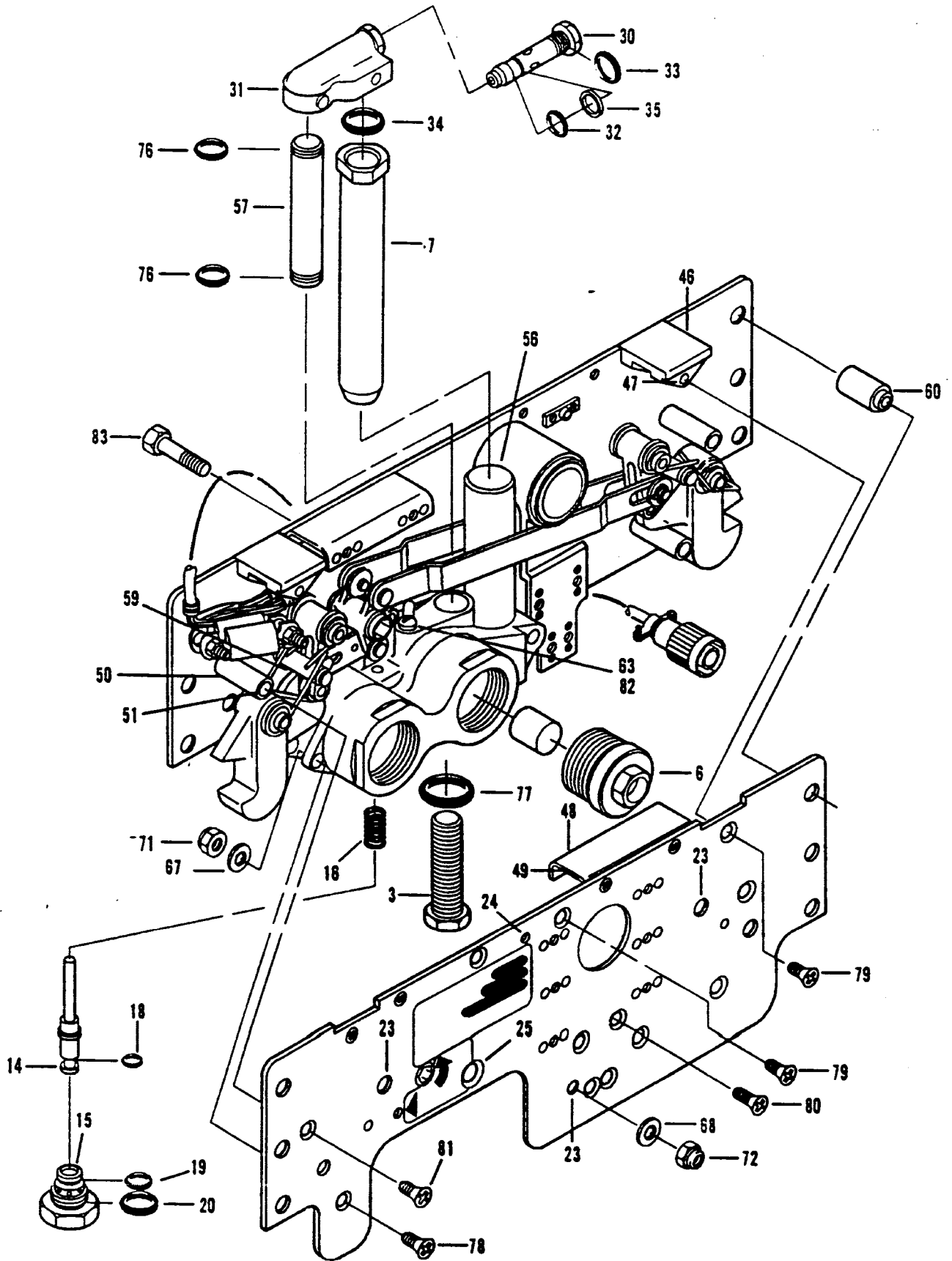

Figure 111B Rack, External Store (Sheet 2 of 3)

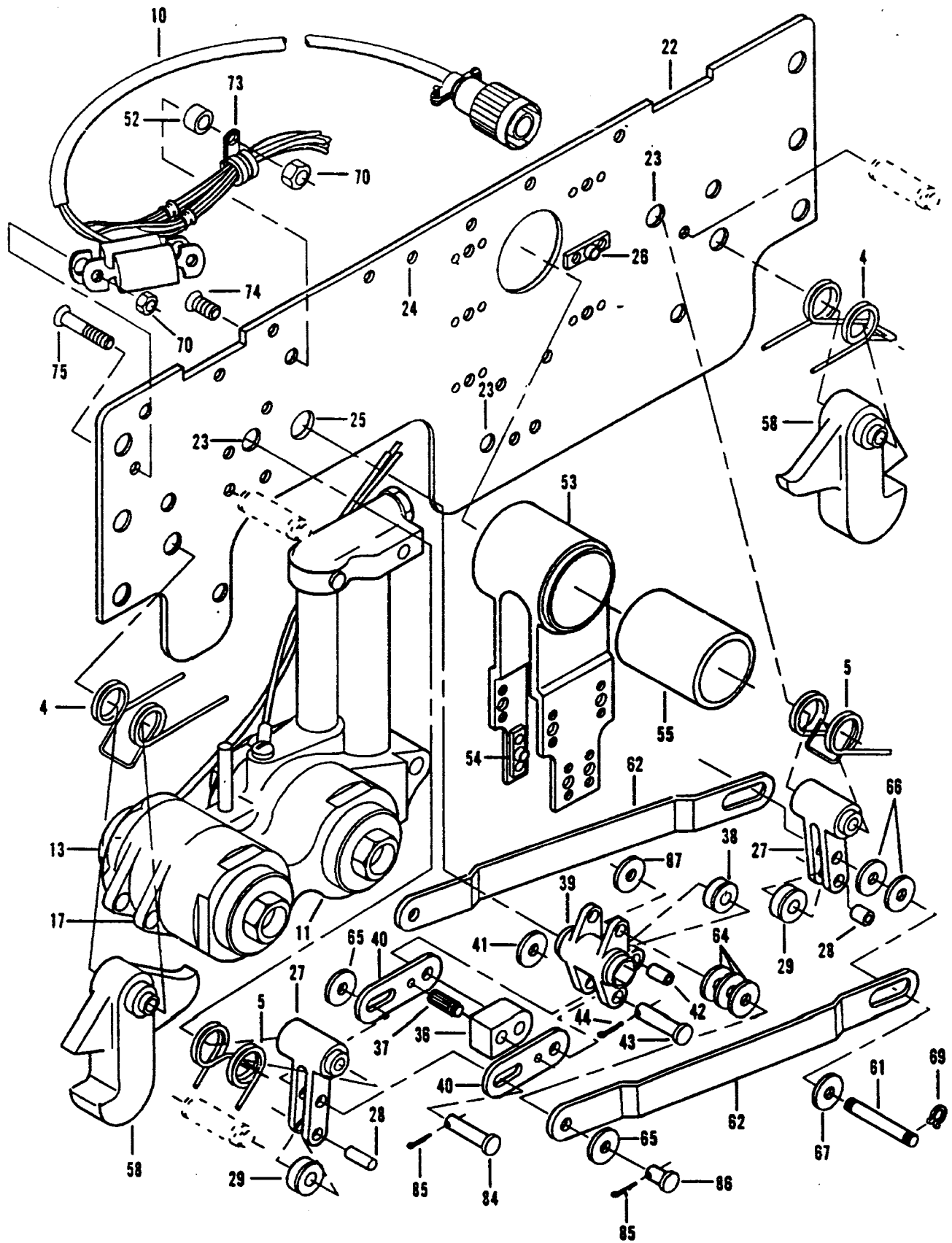

Figure 111B Rack, External Store (Sheet 3 of 3)

SECTION II

(1) ITEM NO	(2) SMR CODE	(3) FSCM	(4) PART NUMBER	(5) DESCRIPTION AND USABLE ON CODES(UOC)	(6) QTY
GROUP 16 MISSION EQUIPMENT					
FIGURE 111B RACK,EXTERNAL STORE					
1	PAODD	12116	15-004-001-3	RACK,EXTERNAL STORE SEE FIG.111 FOR NHA	1
2	PBDZZ	12116	6256-1	. LABEL, DATE	1
3	PAFZZ	12116	11-006-121	. BOLT, MACHINE	1
4	PADZZ	12116	11-006-127	. SPRING, HELICAL, TORS.	2
5	PADZZ	12116	11-006-128	. SPRING, HELICAL, TORS.	2
6	PAFZZ	12116	11-006-130	. RETAINER, CARTRIDGE	2
6A	PAOZZ	53711	51-848-50	. CARTRIDGE, IMPULSET	2
7	PAFZZ	12116	11-006-204	. PISTON, EJECTION.	1
8	PAOZZ	12116	11-006-212-1	. NAMEPLATE.	1
9	PAOZZ	12116	11-006-212-2	. NAMEPLATE.	1
10	MDDDD	12116	15-004-101	. HARNESS, WIRE	1
11	XADZZ	12116	15-004-102	. BREECH SUBASSY	1
13	PAOZZ	12116	11-003-107	. PLUG, MACHINE THREAD.	2
14	PAFZZ	12116	11-006-123	. PISTON, LINKAGE ACTU.	1
15	PAFZZ	12116	11-006-124	. PLUG, MACHINE THREAD.	1
16	XDFZZ	24478	11035	. SPRING, HELICAL, COMP.	1
17	PADZZ	12116	15-004-212	. BREECH, STORES RACK	1
18	PAFZZ	96906	MS28775-008	. PACKING, PREFORMED.	1
19	PAFZZ	96906	MS28775-013	. PACKING, PREFORMED.	1
20	PAFZZ	96906	MS28775-016	. PACKING, PREFORMED.	1
22	PBFZZ	12116	15-004-103-2	. SIDE PLATE SUBASSY	1
23	PADZZ	80205	NAS77-6-13	. BUSHING, SLEEVE	3
24	PADZZ	80205	NAS77-5-13	. BUSHING, SLEEVE	1
25	PADZZ	80205	NAS77-9-13	. BUSHING, SLEEVE	1
26	PADZZ	96906	MS21070L3	. NUT, SELF-LOCKING, PL.	6
27	XDDDD	12116	15-004-104	. SHACKLE, SUBASSY.	2
28	PADZZ	12116	11-006-202	. . PIN, STRAIGHT, HEADLE	1
29	PADZZ	12116	11-006-203	. . ROLLER, LINEAR-ROTAR	4
30	PAFZZ	12116	11-006-052-1	. ORIFICE ASSY, RACK.	1
31	PBFZZ	12116	15-004-226	. CAP CYLINDER	1
32	PAFZZ	96906	MS28775-009	. PACKING, PREFORMED.	1
33	PAFZZ	96906	MS28775-012	. PACKING, PREFORMED.	1
34	PAFZZ	96906	MS28775-020	. PACKING, PREFORMED.	1
35	PAOZZ	96906	MS28782-4	. RETAINER, PACKING	1
36	PADZZ	12116	15-004-243	. SPACER, PLATE	1
37	PADZZ	12116	15-004-242	. PIN, STRAIGHT, KNURLE.	1
38	PADZZ	12116	15-004-240	. ROLLER, LINEAR-ROTAR.	1

SECTION II			TM 55-1520-228-23P C8		
(1)	(2)	(3)	(4)	(5)	(6)
ITEM NO	SMR CODE	FSCM	PART NUMBER	DESCRIPTION AND USABLE ON CODES(UOC)	QTY
39	PADZZ	12116	15-004-223	. BELL CRANK	1
40	PADZZ	12116	15-004-244	. LINK, TENSION	2
41	PADZZ	88044	AN960PD10L	. WASHER, FLAT	6
42	PADZZ	12116	15-004-241	. PIN, STRAIGHT, HEADLE	1
43	PADZZ	96906	MS20392-2C25	. PIN, STRAIGHT, HEA	1
44	PADZZ	96906	MS24665-151	. PIN, COTTER	3
45	XDDZZ	12116	15-004-200	. LABEL	1
46	XDDDD	12116	15-004-202	. PAD BUMPER	2
47	PADZZ	96906	MS21209F1-15	. . INSERT, SCREW THREAD	2
48	XDDDD	12116	15-004-205	. CLOSEOUT TOP	2
49	PAFZZ	96906	MS21076L3	. . NUT, SELF-LOCKING, PL	4
50	XDDDD	12116	15-004-206	. SUPPORT SHACKLE	4
51	PADZZ	96906	MS21209F4-15	. . INSERT, SCREW THREAD	2
52	PADZZ	12116	15-004-207	. SPACER, SLEEVE	2
53	XDDDD	12116	15-004-221	. MOUNTING, COLUM ASSY.	1
54	PADZZ	96906	MS21076L3	. . NUT, SELF-LOCKING, PL	4
55	PADZZ	12116	15-004-208	. . BUSHING, SLEEVE	1
56	XDFZZ	12116	15-004-224	. CYL, EJECTION	1
57	XDFZZ	12116	15-004-225	. TUBE, GAS	1
58	PADZZ	12116	15-004-227	. SHACKLE, LEVER POWER.	2
59	XDDZZ	12116	15-004-230	. STOP HOOK	3
60	PAFZZ	12116	15-004-231	. SPACER, SLEEVE	6
61	PADZZ	12116	15-004-234	. PIN	1
62	PADZZ	12116	15-004-236	. LINK, BELLCRANK	2
63	PADZZ	88044	AN960PD8L	. WASHER, FLAT	1
64	PADZZ	88044	AN960PD10L	. WASHER, FLAT	1
65	PADZZ	88044	AN960C10L	. WASHER, FLAT	2
66	PADZZ	88044	AN960PD416	. WASHER, FLAT	4
67	PAFZZ	88044	AN960PD416L	. WASHER, FLAT	5
68	PAFZZ	88044	AN960PD616L	. WASHER, FLAT	2
69	PADZZ	96906	MS16624-4025	. RING, RETAINING	2
70	PADZZ	96906	MS21083N3	. NUT, SELF-LOCKING, HE.	4
71	PAFZZ	96906	MS21083N4	. NUT, SELF-LOCKING, HE.	2
72	PAFZZ	96906	MS21083N6	. NUT, SELF-LOCKING, HE.	1
73	PADZZ	96906	MS21919WCJ4	. CLAMP, LOOP	2
74	PADZZ	96906	MS24694C55	. SCREW, MACHINE	2
75	PADZZ	96906	MS24694C61	. SCREW, MACHINE	2
76	PAFZZ	96906	MS28775-014	. PACKING, PREFORMED.	2

SECTION II			TM 55-1520-228-23P C8		
(1)	(2)	(3)	(4)	(5)	(6)
ITEM NO	SMR CODE	FSCM	PART NUMBER	DESCRIPTION AND USABLE ON CODES(UOC)	QTY
77	PAFZZ	96906	MS28775-015	.PACKING, PREFORMED.	1
78	PAFZZ	80205	NAS1154-5	.SCREW, CLOSE TOLERAN.	2
79	PAFZZ	80205	NAS517-3-1	.SCREW, MACHINE.	14
80	PAFZZ	80205	NAS517-3-2	.SCREW, MACHINE.	8
81	PAFZZ	80205	NAS517-4-1	.SCREW, MACHINE.	8
82	PADZZ	80205	NAS1190-08P5B	.SCREW, SELF-LOCKING	1
83	PAFZZ	56878	EWSB930-6-23	.BOLT, SHEAR	1
84	PADZZ	96906	MS20392-3C21	.PIN, STRAIGHT, HEADED.	1
85	PADZZ	96906	MS24665-151	.PIN, COTTER	1
86	PADZZ	96906	MS20392-2C9	.PIN, STRAIGHT, HEA	2
87	PADZZ	88044	AN960C10	.WASHER, FLAT.	2

END OF FIGURE

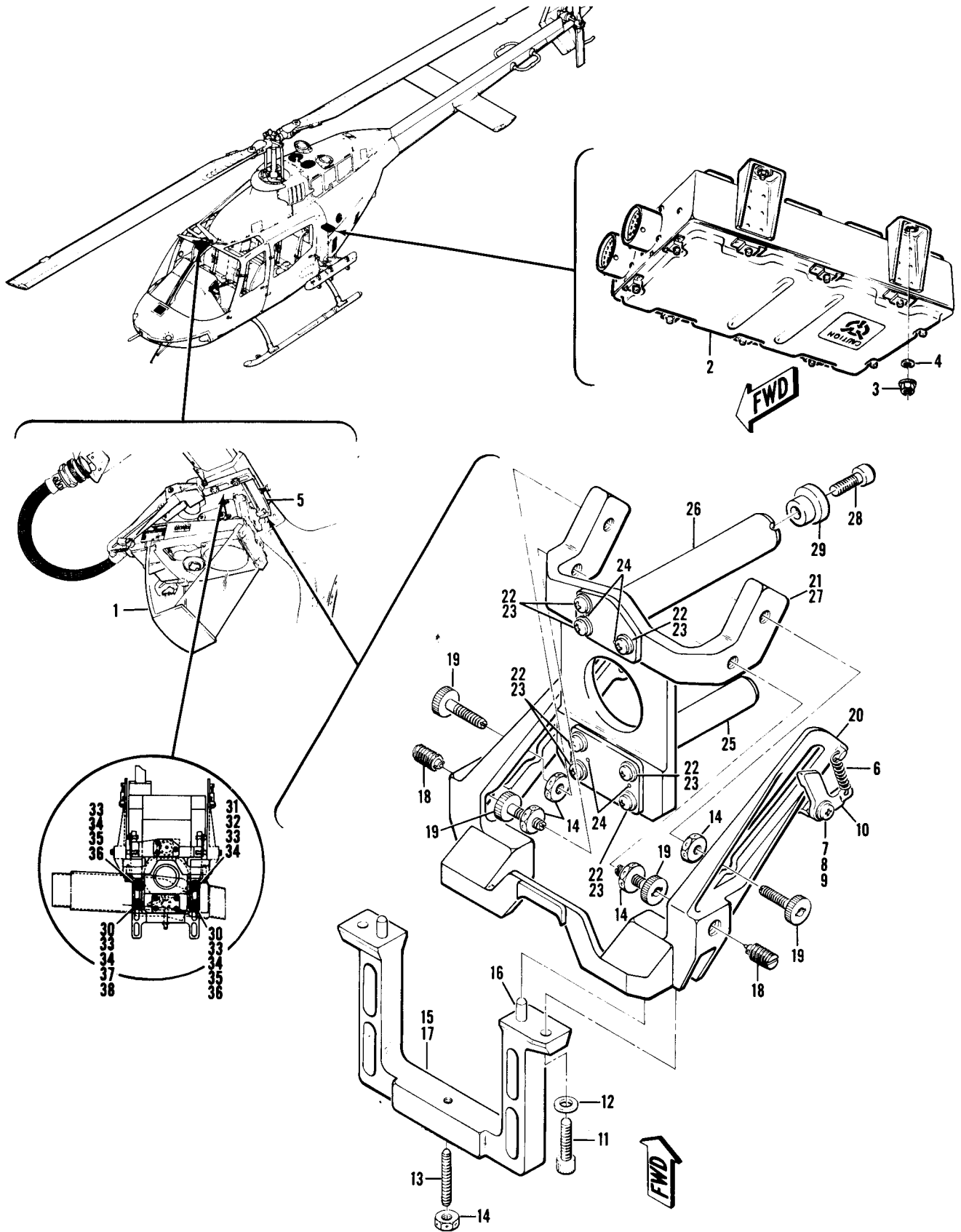

Figure 112. Unit, Pilot Display

SECTION II						
(1) ITEM NO	(2) SMR CODE	(3) FSCM	(4) PART NUMBER	(5) DESCRIPTION AND USABLE ON CODES (UOC)	(6) QTY	
GROUP 16 MISSION EQUIPMENT						
FIGURE 112. PILOT DISPLAY INSTALLATION						
*				MISILE SIGHT INSTL	ATS 1	
*	1	XCOOO PAODD 97499	206-071-190-105 206-371-001-103	.UNIT PILOT DISPLAY USABLE AFTER COMPL WITH MWO 55-1520-228-50-33	ATS 1	
*	2	PAODD 97499	206-371-002-103	.ELECTRONICS UNIT USABLE AFTER COMPL WITH MWO 55-1520-228-50-33	ATS 1	
*	3	PAOZZ 96906	MS21042L3	..NUT USABLE AFTER COMPL WITH MWO 55-1520-228- 50-33	ATS 4	
*	4	PAOZZ 88044	AN960JD10L	..WASHER USABLE AFTER COMPL WITH MWO 55-1520- 228-50-33	ATS 4	
*	5	PAOZZ 97499	206-071-280-107	,MOUNT ASSY, PDU USABLE AFTER COMPL WITH MWO 55-1520-228-50-33	ATS 1	
*	6	PAOZZ 84830	LE-024B-7SS	..SPRING USABLE AFTER COMPL WITH MWO 55-1520-228-50-33	ATS 2	
*	7	PAOZZ 80205	NAS1190-06P7	..SCREW USABLE AFTER COMPL WITH MWO 55-1520- 228-50-33	ATS 2	
*	8	PAOZZ 88044	AN960C6L	..WASHER, FLAT USABLE AFTER COMPL WITH MWO 55-1520-228-50-33	ATS 2	
*	9	PAOZZ 97499	210-004-J5-5	..BUSHING USABLE AFTER COMPL WITH MWO 55-1520- 228-50-33	ATS 2	
*	10	PAOZZ 97499	206-071-268-101	..LEVER,L.H. USABLE AFTER COMPL WITH MWO 55-1520-228-50-33	ATS 1	
*	10	PAOZZ 97499	206-071-268-102	..LEVER,R.H. USABLE AFTER COMPL WITH MWO 55-1520-228-50-33	ATS 1	
*	11	PAOZZ 96906	MS16998-43L	..BOLT USABLE AFTER COMPL WITH MWO 55-1520-228-50-33	ATS 2	
*	12	PAOZZ 88044	AN960C416L	..WASHER USABLE AFTER COMPL WITH MWO 55-1520- 228-50-33	ATS 2	
*	13	PAOZZ 97499	206-671-201-101	..SET SCREW USABLE AFTER COMPL WITH MWO 55-1520-228-50-33 SEE VIEW DNG-C FOR CONFIG- URATION	ATS 1	

SECTION II					
(1)	(2)	(3)	(4)	(5)	(6)
ITEM	SMR	FSCM	PART	DESCRIPTION AND USABLE	QTY
NO	CODE		NUMBER	ON CODES (UOC)	
* 14	PAOZZ	80205	NAS1423-4	..JAM NUT USABLE AFTER COMPL WITH MWO 55-1520- 228-50-33 SEE VIEW DNG-C FOR CONFIGURATIONATS	5
* 15	PBOZZ	97499	206-071-271-107	..BRACKET, MOUNTING USABLE AFTER COMPL WITH MWO 55-1520-228-50-33ATS	1
* 16	PAOZZ	96906	MS16555-640	..PIN, STRAIGHT HEADLE USABLE AFTER COMPL WITH 55-1520-228-50-33ATS	2
* 17	XAOZZ	97499	206-071-271-121	..SUPPORT USABLE AFTER COMPL WITH MWO 55-1520- 228-50-33ATS	1
* 18	PAOZZ	99862	CL-71-SPS-1	..PLUNGER. QUICK REL USABLE AFTER COMPL WITH MWO 55-1520-228-50-33ATS	2
* 19	PAOZZ	97499	206-071-267-103	..PIN USABLE AFTER COMPL WITH MWO 55-1520-228- 50-33ATS	4
* 20	XDOZZ	97499	206-071-269-105	..TRACK USABLE AFTER COMPL WITH MWO 55-1520- 228-50-33ATS	1
* 21	XDOOO	97499	206-071-278-103	..BRACKET ASSY USABLE AFTER COMPLY WITH MWO 55-1520-228-50-33ATS	1
* 22	PAOZZ	80205	NAS7802LU1	..BOLT USABLE AFTER COMPL WITH MWO 55-1520- 228-50-33ATS	7
* 23	PAOZZ	88044	AN960C8	..WASHER USABLE AFTER COMPL WITH MWO 55-1520- 228-50-33ATS	7
* 24	PAOZZ	969C6	MS16555-602	..PIN. DOWELL USABLE AFTER COMPL MWO 55-1520- 228-50-33ATS	4
* 25	PAOZZ	97499	206-071-265-101	..SUPPORT STRUCTUAL USABLE AFTER COMPL WITH MWO 55-1520-228-50-33ATS	1
* 26	PAOZZ	97499	206-071-266-101	..SUPPORT STRUCTUAL USABLE AFTER COMPL WITH MWO 55-1520-228-50-33ATS	1
* 27	PBOZZ	97499	206-071-270-103	..BRACKET USABLE AFTER COMPL WITH MWO 55-1520- 228-50-33ATS	1
* 28	PAOZZ	80205	NAS1351C3LE8	..CAP SCREW USABLE AFTER COMPL WITH MWO 55-1520-228-50-33ATS	1
* 29	PAOZZ	97499	206-071-248-101	..SHOULDER USABLE AFTER COMPL WITH MWO 55-1520- 228-50-33ATS	1

SECTION II					
(1)	(2)	(3)	(4)	(5)	(6)
ITEM	SMR		PART	DESCRIPTION AND USABLE	
NO	CODE	FSCM	NUMBER	ON CODES (UOC)	QTY
* 30	PAOZZ	97499	206-071-272-101	..SPACER USABLE AFTER COMP WITH MWO 55-1520- 228-50-33ATS	2
* 31	PAOZZ	97499	100-048-8-14	..PIN USABLE AFTER COMPL WITH MWO 55-1520-228- 50-33ATS	1
* 32	PAOZZ	97499	100-048-8-18	..PIN USABLE AFTER COMPL WITH MWO 55-1520-228- 50-33ATS	1
* 33	PAOZZ	97499	140-009E17S36	..WASHER USABLE AFTER COMPL WITH MWO 55-1520- 228-50-33ATS	4
* 34	PAOZZ	96906	MS21045L4E	. . .NUT USABLE AFTER COMPL WITH MWO 55-1520- 228-50-33ATS	4
* 35	PAOZZ	97499	100-048-8-19	..PIN USABLE AFTER COMPL WITH MWO 55-1520-228- 50-33ATS	2
* 36	PAOZZ	97499	100-048-8-23	..PIN USABLE AFTER COMPL WITH MWO 55-1520-228- 50-33ATS	2
* 37	PAOZZ	97499	100-048-8-28	..PIN USABLE AFTER COMPL WITH MWO 55-1520-228- 50-33ATS	1
* 38	PAOZZ	97499	100-048-8-24	..PIN USABLE AFTER COMPL WITH MWO 55-1520-228- 50-33ATS	1

END OF FIGURE

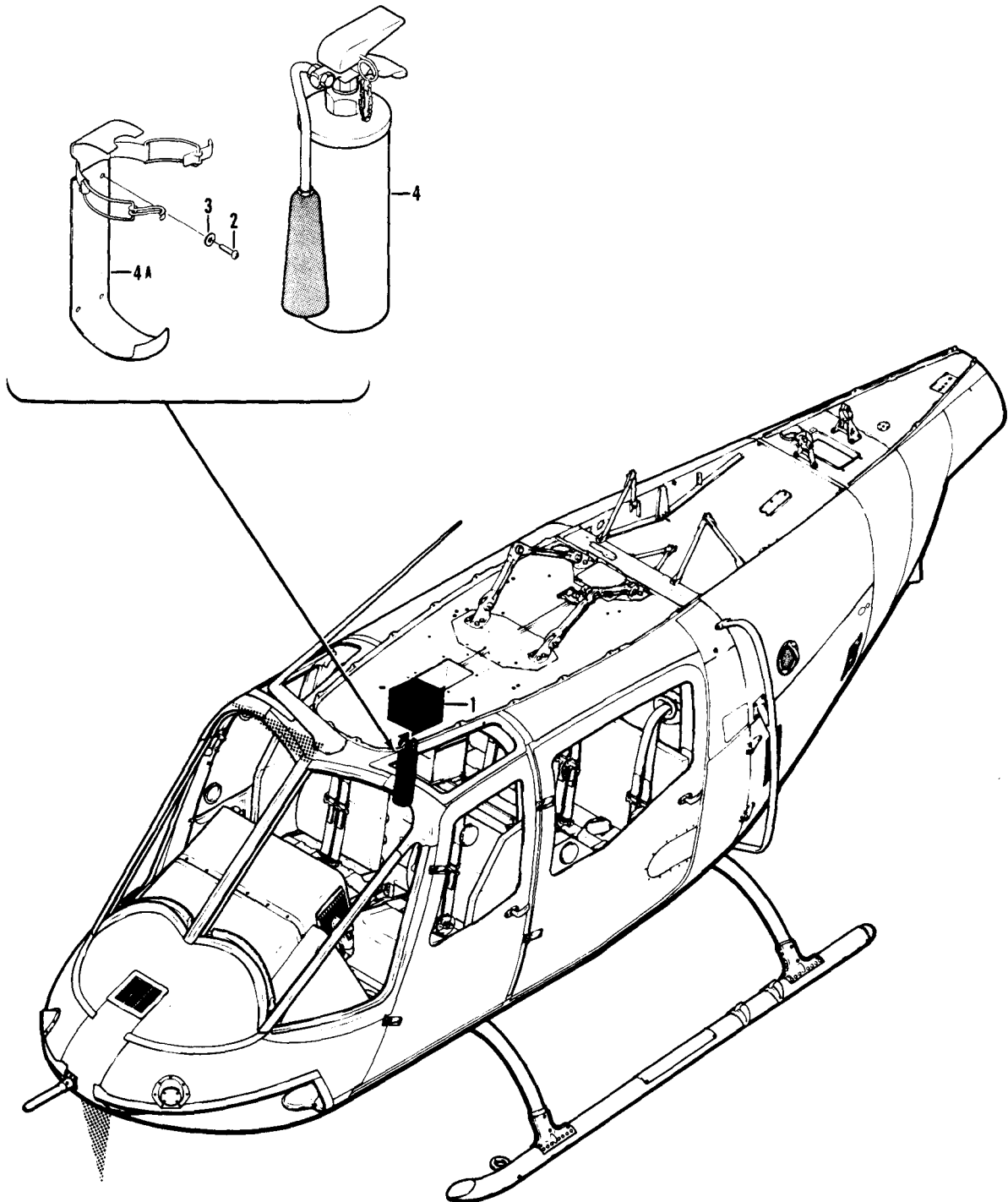

Figure 113. First Aid Kit and Fire Extinguisher Installation

SECTION II					
(1)	(2)	(3)	(4)	(5)	(6)
ITEM	SMR		PART	DESCRIPTION AND USABLE	
NO	CODE	FSCM	NUMBER	ON CODES (UOC)	QTY
GROUP 17 EMERGENCY EQUIPMENT					
FIGURE 113. FIRST AID KIT AND FIRE EXTINGUISHER INSTALLATION					
	XCFZZ	97499	206-070-888-1	.FIRST AID KIT INSTL SEE	
1	PAOZZ	81923	9-196-650	FIG. 2 FCR NHA	1
	XCFZZ	97499	206-070-889-1	.FIRST AID KIT, AI1	
2	PAOZZ	96906	MS27039-1-09	EXTINGUISHER, INSTL SEE	1
3	PAOZZ	88044	AN960PD10L	FIG. 2 FOR NHA	4
4	PAOZZ	19207	10916537	.SCREW, MACHINE	4
4A	PAOZZ	19207	12255634	.WASHER, FLAT	1
				.EXTINGUISHER, FIRES. V....	1
				..BRACKET, FIRE EXTING.	1

END OF FIGURE

SECTION II					
(1)	(2)	(3)	(4)	(5)	(6)
ITEM NO	SMR CODE	FSCM	PART NUMBER	DESCRIPTION AND USABLE ON CODES (UOC)	QTY
GROUP 60 BULK MATERIALS					
1	PAOZZ	21509	TAL088-311-020-6	PATCH, ALUMINUM AIRC	1
			-6		
3	PAOZZ	21509	TAL088-311-020-3	PATCH, ALUMINUM AIRC	1
4	PAOZZ	21509	TAL088-311-032-3	PLATE, STRUCTURAL, AI	1
5	PAOZZ	21509	TAL088-311-020-2	PATCH, ALUMINUM AIRC	1
6	PAOZZ	32834	RS69	MAINTENANCE KIT, WIN	1
7	PAOZZ	78286	S1607-7021	PARTS KIT, REPAIR, FI	1
8	PBOZZ	98750	66C38599	WEIGHT, PARACHUTE PA	1
9	XAOZZ	97499	130-001-1-25	TAPE	1
10	PAOZZ	81349	FLUX RMA 1QT	FLUX, SOLDERING	1
11	PAOZZ	81348	QQ-S-571	SOLDER, LEAD ALLOY	1
12	PAFZA	81349	QQS561CLASS4	BRAZING ALLOY, SILVE	1
13	PAOZZ	81349	QQS571SN60TYRP2-090-5LBSL	SOLDER, TIN ALLOY	1
14	PAOZZ	81349	MILR5031	ROD, WELDING	1
15	PBFZZ	81348	QQR566TY1	ROD, WELDING58C V
16	PAOZZ	81348	RRC271	CHAIN, BEAD	1
17	PAOZZ	80244	42C14155-1	CHAIN, WELDLESS	2
18	PAOZZ	40202	40214657	CORD, FIBROUS	1
	PAOZZ	19203	829475	CORD, FIBROUS	1
20	PAOZZ	80063	SCD86348-1	CORD, FIBROUS	1
21	PAOZZ	81349	MILT713TYNCL1	TWINE, FIBROUS	1
22	PBOZZ	18876	8530360	TWINE, FIBROUS	1
23	PBOZZ	81349	MILT8808TY1	TUBE, METALLIC	1
24	PBOZZ	81348	WWT700-6	TUBE, METALLIC	1
	PAOZZ	81349	MILT70S1	TUBE, METALLIC	V
25	PAOZZ	81349	MILT8506TY1	TUBE, METALLIC	1
26	PAOZZ	81349	MILT6845	TUBE, CORROSION RESI	V
27	PAOZZ	81349	MILT6845	TUBE, CORROSION RESI	1
28	PAOZZ	81348	WWT700-4	TUBE, METALLIC	1
29	PAOZZ	77821	WW700-4	TUBE, METALLIC	1
31	PAOZZ	81348	WWT700-5	TUBE, ALUMINUM ALLOY	1
31	PAOZZ	77821	WW700-4	TUBE, METALLIC	1
32	PAOZZ	81348	WWT700-3TY1	TUBE, ALUMINUM ALLOY	1
33	PAOZZ	81349	MILT8808	TUBE, CORROSION RESI	1
34	PAOZZ	81348	WWT700-4	TUBE, ALUMINUM ALLOY	1
35	PAOZZ	81349	MILT8808TY1	TUBE, METALLIC	1
36	PAOZZ	77821	WW700-4	TUBE, ALUMINUM ALLOY	1
37	PAOZZ	77821	WW700-4	TUBE, METALLIC	1
38	PAOZZ	81348	WWT700-4	TUBE, METALLIC	1
39	PAOZZ	23356	PE16	TUBING, NONMETALLIC	1
	PAOZZ	24617	8984382	TUBING, NONMETALLIC	1
	PBOZZ	81349	MILR6855CL2GR60	TUBING, NONMETALLIC	1

SECTION II

(1) ITEM NO	(2) SMR CODE	(3) FSCM	(4) PART NUMBER	(5) DESCRIPTION AND USABLE ON CODES (UOC)	(6) QTY
40	PCOZZ	81349	MILH5593SIZE3	HOSE, NONMETALLIC	1
41	PAOZZ	80378	CVC1810-10	HOSE, NONMETALLIC	1
42	PAOZZ	81349	M83797/1-FR	HOSE, NONMETALLIC	1
43	PAOZZ	81349	M83797/1-BR	HOSE, NONMETALLIC	1
44	PCOZZ	81349	M5593-4	HOSE, NONMETALLIC	1
45	PBDZZ	81349	MILR6855	TUBING, NONMETALLIC.	1
46	PAOZZ	98441	156-10	HOSE, NONMETALLIC	1
47	PAOZZ	81349	M83797/1-ER	HOSE, NONMETALLIC	1
48	PAOZZ	81349	M83797/1-KR	HOSE, NONMETALLIC	1
49	PAOZZ	81349	M83797/1-HR	HOSE, NONMETALLIC	1
50	PAOZZ	81349	M83797/1-GR	HOSE, NONMETALLIC	1
51	PBOZZ	00624	900591B1C	CLAMP. HOSE	1
51	PAOZZ	98441	21987-8D	ELBOW, TUBE TO HOSE	1
53	PAOZZ	96906	MS24398D4-3	ADAPTER, STRAIGHT, TU	1
	PAOZZ	88044	AN818-6D	NUT, TUBE COUPLING	1
55	PAOZZ	88044	AN833-12D	ELBOW, TUBE	1
56	PAOZZ	88044	AN818-4C	NUT, TUBE COUPLING	1
57	PAOZZ	88044	AN818-8C	NUT, TUBE COUPLING	1
58	PAOZZ	88044	AN818-5	NUT, TUBE COUPLING	1
59	PAOZZ	88044	AN818-4	NUT, TUBE COUPLING	1
60	PAOZZ	88044	AN837-12	ELBOW, TUBE	1
61	PAOZZ	88044	AN833-4	ELBOW, TUBE	1
62	PAOZZ	88044	AN833-5	ELBOW, TUBE	1
63	PBOZZ	96906	MS87020-12	ELBOW, TUBE TO HOSE	1
64	PAOZZ	88044	AN816-4D	ADAPTER, STRAIGHT, PI.	1
65	XDOZZ	96906	MS20819-10D	SLEEVE, FLARED, TUBE	1
66	PAOZZ	96906	MS20819-3	SLEEVE, FLARED, TUBE	1
	PAOZZ	96906	MS20819-8J	SLEEVE, FLARED, TUBE	1
68	XDOZZ	88044	AN832-10	NIPPLE, TUBE.	1
69	PAOZZ	88044	AN818-3	NUT, TUBE COUPLING	1
70	XDOZZ	88044	AN832-6D	NIPPLE, TUBE.	1
71	PAOZZ	96906	MS20819-4	SLEEVE, FLARED, TUBE	1
72	XDOZZ	96906	MS20819-6	SLEEVE, FLARED, TUBE	1
73	PAOZZ	88044	AN929-4D	CAP, TUBE	1
74	PAOZZ	88044	AN937D6	CROSS, BOSS	1
75	PAOZZ	96906	MS20826-4D	TEE, PIPE TO TUBE	1
76	PAOZZ	96906	MS27404-3D	ADAPTER, STRAIGHT, TU	1
78	XDOZZ	88044	AN833-3D	ELBOW, TUBE	1
79	XDOZZ	96906	MS20819-12D	SLEEVE, FLARED, TUBE	1
80	PAOZZ	96906	MS24592-12	NUT, TUBE COUPLING	1
81	PAOZZ	88044	AN816-8D	NUT, TUBE COUPLING	1
82	PAOZZ	88044	AN818-4D	NUT, TUBE COUPLING	1

SECTION II					
(1)	(2)	(3)	(4)	(5)	(6)
ITEM NO	SMR CODE	FSCM	PART NUMBER	DESCRIPTION AND USABLE ON CODES (UOC)	QTY
83	PAOZZ	88044	AN818-10D	NUT, TUBE COUPLING	1
84	PAOZZ	88044	AN818-5D	NUT, TUBE COUPLING	1
85	PAOZZ	88044	AN737RM46	CLAMP, HOSE	1
86	PAOZZ	96906	MS20819-4D	SLEEVE, FLARED, TUBE	1
87	PAOZZ	98441	693-8D	ADAPTER, STRAIGHT, TU	1
88	PAOZZ	96906	MS27404-4D	ADAPTER, STRAIGHT, TU	1
89	PAOZZ	88044	AN818-3D	NUT, TUBE COUPLING	1
90	PAOZZ	88044	AN832-6J	NIPPLE, TUBE	1
91	XDOZZ	96906	MS20819-3J	SLEEVE, FLARED, TUBE	2
92	PAOZZ	88044	AN818-3J	NUT, TUBE COUPLING	1
93	PAOZZ	96906	MS20819-8J	SLEEVE, FLARED, TUBE	1
94	PAOZZ	81349	M83798/1-12	ADAPTER, STRAIGHT, TU	1
95	PAOZZ	81349	M83798/2-6	ELBOW, TUBE TO HOSE	1
96	PAOZZ	96906	MS87018-10	ADAPTER, STRAIGHT, TU	1
97	PAOZZ	96906	MS20819-4J	SLEEVE, FLARED, TUBE	1
98	PAOZZ	80205	NAS555-4D	CONNECTOR, MULTIPLE	1
99	PAOZZ	81349	M83798/1-3	ADAPTER, STRAIGHT, TU	1
100	PAOZZ	96906	MS87018-6	ADAPTER, STRAIGHT, TU	1
101	PAOZZ	96906	MS87018-4	ADAPTER, STRAIGHT, TU	1
102	PAOZZ	81349	M83798/2-12	ELBOW, TUBE TO HOSE	1
103	PAOZZ	81349	M83798/3-4	ELBOW, TUBE TO HOSE	1
104	PAOZZ	81349	M83798/1-8	ADAPTER, STRAIGHT, TU	1
105	PAOZZ	88044	AN818-5J	NUT, TUBE COUPLING	1
106	PAOZZ	81349	M83798/3-6	ELBOW, TUBE TO BOSS	1
107	PAOZZ	96906	MS24390D4	TEE, TUBE	1
108	PAOZZ	96906	MS24402D4	TEE, TUBE	1
109	PAOZZ	81349	M83798/3-8	ELBOW, TUBE TO HOSE	1
110	XDOZZ	96906	MS24397-3	REDUCER, BOSS58C	1
111	PAOZZ	96906	MS24399D21	REDUCER, TUBE	1
112	PAOZZ	96906	MS24394-8	ELBOW, TUBE	1
113	PAOZZ	96906	MS24399D3	REDUCER, TUBE	1
114	PAOZZ	81349	M83798/2-10	ELBOW, TUBE TO HOSE	1
115	PAOZZ	80205	NAS551-4D	BOLT, FLUID PASSAGE	1
116	PAOZZ	81349	M83798/3-5	ELBOW, TUBE TO HOSE	1
117	PAOZZ	81349	M83798/1-5	ADAPTER, STRAIGHT, TU	1
118	PAOZZ	81349	M83798/2-3	ELBOW, TUBE TO HOSE	1
119	PAOZZ	81349	M83798/3-3	ELBOW, TUBE TO HOSE	1
120	PAOZZ	98625	19396-14	CLAMP, HOSE	1
121	PAOZZ	81349	M83798/3-10	ELBOW, TUBE TO HOSE	1
122	PAOZZ	00624	900591B2C	CLAMP, HOSE	1
123	PAFZZ	38536	40514	PITH	1
124	PAOZZ	92108	250CP21-2	CARTRIDGE ASSY, DISP	1

SECTION II					
(1)	(2)	(3)	(4)	(5)	(6)
ITEM NO	SMR CODE	FSCM	PART NUMBER	DESCRIPTION AND USABLE ON CODES (UOC)	QTY
125	PAOZZ	92108	220540	NOZZLE, CALKING GUN	1
126	PAOZZ	92108	850A2 1-2AND6	GUN, SEALANT, HAND	1
127	PAOZZ	92108	8630-9	NOZZLE, CALKING GUN	1
128	PAOZZ	95542	278-001-3062	RIVET, SOLID	1
129	PAOZZ	96906	MS20426B5-6	RIVET, SOLID	1
130	PAOZZ	96906	MS20470AD3-3	RIVET, SOLID DETAIL OF KIT 206-704-118-1	2 .58C
131	PAOZZ	96906	MS20470AD3-6	RIVET, SOLID	1
132	PAOZZ	96906	MS20470AD4-4	RIVET, SOLID DETAIL OF KIT 206-704-118-1	27 .58C
133	PAOZZ	96906	MS20426AD3-2	RIVET, SOLID	4 .58C
134	PAOZZ	96906	MS20426AD3-3	RIVET, SOLID	1
135	PAOZZ	96906	MS20427M3-5	RIVET, SOLID	1
136	PAOZZ	96906	MS20470B4-4	RIVET, SOLID	1 .58C
137	PAOZZ	96906	MS20470B3-6	RIVET, SOLID	1
138	XDOZZ	94222	38-105-05-13	RIVET, BLIND	1
139	PAOZZ	80205	NAS529-6-5	PIN-RIVET, GROOVED	1
140	PAOZZ	96906	MS20470AD4-14	RIVET, SOLID	1
141	PAFZZ	96906	MS20600AD4W6	RIVET	12 .58C
142	PAOZZ	96906	MS20426AD4-2	RIVET, SOLID DETAIL OF KIT 206-704-118-1	1 .58C
143	PAOZZ	96906	MS20600AD4W1	RIVET, BLIND	1
144	PAOZZ	96906	MS20600AD4W4	RIVET, BLIND DETAIL OF KIT 206-704-118-1	2 .58C
145	PAOZZ	96906	MS20601AD4W4	RIVET, BLIND DETAIL OF KIT 206-704-118-1	8 .58C
	PAOZZ	96906	MS20600B4W3	RIVET, BLIND	1
	PAOZZ	96906	MS20600M8W3	RIVET, BLIND	1
	PAOZZ	96906	MS20600M8W4	RIVET, BLIND	1
147	PAOZZ	96906	MS20600MP5W2	RIVET, BLIND	1
153	PAOZZ	80205	NAS1738B5-3	RIVET, BLIND	4 .58C
148	PAFZZ	98996	RV290-5-3	RIVET, BLIND	1
149	PAOZZ	96906	MS20470AD5-5	RIVET, SOLID DETAIL OF KIT 206-704-1118-1	1 .58C
150	PAOZZ	96906	MS20470B4-5	RIVET, SOLID	1 .58C
151	PAOZZ	80205	NAS1738B4-4	RIVET, BLIND DETAIL OF KIT 206-704-123-1	50 .58C
	PAOZZ	96906	MS20470AD4-5	RIVET, SOLID	2
152	PAOZZ	96906	MS20613-3C5	RIVET, SOLID	1
154	PBOZZ	96906	MS20615-3M9	RIVET, SOLID	1
155	PAOZZ	11815	CR2539P5-3	RIVET, BLIND	1
156	PAOZZ	80205	NAS1738B6-2	RIVET, BLIND	1
157	PAOZZ	80205	NAS1738B5-4	RIVET, BLIND	1 58C
158	PAOZZ	80205	NAS1738B5-1	RIVET, BLIND	1
159	PAOZZ	80205	NAS1399D4-4	RIVET, BLIND	1
160	PAOZZ	96906	MS20613-4C5	RIVET, SOLID	1

SECTION II					
(1)	(2)	(3)	(4)	(5)	(6)
ITEM NO	SMR CODE	FSCM	PART NUMBER	DESCRIPTION AND USABLE ON CODES (UOC)	QTY
161	PAOZZ	96906	MS20613-4C6	RIVET, SOLID	1
162	PAOZZ	80205	NAS1738B4-3	RIVET, BLIND58C 9
	PADZZ	97499	100-048-6-13	PIN-RIVET, THREADED USABLE AFTER COMP. WITH MWO 55-1520-228-50-3358C V
	PADZZ	97499	100-048-6-15	PIN USABLE AFTER COMP. WITH MWO 55-1520-228-50-33 U/O 206-532-011-10158C V
	PADZZ	97499	100-048-5-13	PIN USABLE AFTER COMP. WITH MWO 55-1520-228-50-33 U/O 206-532-011-10158C V
	PADZZ	97499	100-048-6-21	PIN-RIVET, THREADED USABLE AFTER COMP. WITH MWO 55-1520-228-50-33 U/O 206-532-011-10158C V
	PADZZ	97499	100-048-6-5	PIN USABLE AFTER COMP. WITH MWO 55-1520-228-50-33 U/O 206-532-011-10158C V
	PADZZ	97499	100-048-6-7	PIN USABLE AFTER COMP. WITH MWO 55-1520-228-50-33 U/O 206-532-011-10158C V
163	PADZZ	61864	BS78403ANDBS7850	SOCKET, TURNBUTTON F.	1
	PAOZZ	11815	CR3243-5-5	RIVET, BLIND	3
	PAOZZ	11815	CR3243-5-3	RIVET, BLIND	2
	PAOZZ	97499	120-098-6H8A	SHIM USABLE AFTER COMP. WITH MWO 55-1520-228-50-33 U/O 206-532-011-10158C V
	PADZZ	97499	30-015-6	COLLAR USABLE AFTER COMP. WITH MWO 55-1520-228-50-33 U/O 206-532-011-10158C V
	PADZZ	97499	30-015-6	COLLAR USABLE AFTER COMP. WITH MWO 55-1520-228-50-33 U/O 206-532-011-10158C V
164	PAOZZ	72794	PR3 1-2	RECEPTACLE, TURNLOCK	1
165	PADZZ	81348	VF106TY1VSTYLE3S IZEH	FASTENER, SLIDE, INTE	2
166	PAOZZ	96906	MS27980-1N	CAP, SNAP FASTENER	1
167	PAOZZ	96906	MS27983-4	POST, SNAP FASTENER	1
168	PADZZ	81348	VF106TY1STYLE3S IZEE	FASTENER, SLIDE, INTE	1
169	PAOZZ	72794	A3 1-2T6	STUD, TURNLOCK FA	1
172	PAOZZ	96906	MS27980-6B	SOCKET, SNAP FASTENER	1
173	PAOZZ	88044	AN227-6B	CAP, SNAP FASTENER	1
174	PAOZZ	96906	MS27980-7B	STUD, SNAP FASTENER	1
175	PAOZZ	72794	AW3-1-2T24	STUD, TURNLOCK FASTENER	1
176	PAOZZ	81349	MILA7021CL1	ASBESTOS SHEET, C.	1

SECTION II					
(1)	(2)	(3)	(4)	(5)	(6)
ITEM NO	SMR CODE	FSCM	PART NUMBER	DESCRIPTION AND USABLE ON CODES (UOC)	QTY
177	PAOZZ	77969	DIE451COMPOUND23 67	SEAL, NONMETALLIC SP	1
178	PAOZZ	88044	AN900-6	GASKET	1
179	PAOZZ	96906	MS28774-020	RETAINER, PACKING	1
180	PAOZZ	81343	AMS3195062X24X24	RUBBER SHEET, CEL	1
181	XDOZZ	96906	MS9484-04	RETAINER, PACKING	1
182	PAOZZ	92798	JM89-3-64	GASKET	1
183	PAOZZ	96906	MS28042-1A	CLAMP, INSTRUMENT MO	1
184	PAOZZ	96906	MS20253P2-7200	ROD, STRAIGHT, HEADLE	1
185	PBOZZ	96906	MS51929-2	BUCKLE	1
186	PAOZZ	96906	MS20257P1-3600	HINGE, BUTT	2
187	PBOZZ	96906	MS51929-2	BUCKLE	1
188	PAOZZ	96906	MS25281R12	CLAMP, LOOP	9
189	PAOZZ	96905	MS20257P2-7200	HINGE, BUTT	1
190	PAOZZ	96906	MS122119	INSERT, SCREW THREAD	1
191	XDOZZ	80205	NAS815-8A	PLUG, PROTECTIVE, DUS	1
192	PAOZZ	81966	EAB700-3	CLAMP, LOOP	1
193	PADZZ	96906	MS25281R3	CLAMP, LOOP	3
194	PAOZZ	96906	MS25281R8	CLAMP, LOOP	19
195	PAOZZ	96906	MS21919WCJ13	CLAMP, LOOP	1
196	PAOZZ	80205	NAS43DD3-4	SPACER, SLEEVE	1
197	PAOZZ	96906	MS20001P12-7200	HINGE, BUTT	1
198	PBOZZ	96906	MS21209F1-20	INSERT, SCREW THR	1
199	PAOZZ	80205	NAS815-10A	PLUG, PROTECTIVE	1
200	PAOZZ	80205	NAS815-5A	PLUG, PROTECTIVE, DUS	1
201	XDOZZ	96906	MS20257HP3-7200	LEAF, BUTT HINGE-ALU	1
201	PAOZZ	80205	NAS815-12A	PLUG, PROTECTIVE, DUS	1
203	PAOZZ	80205	NAS43DD4-11	SPACER, SLEEVE	1
204	PAOZZ	80205	NAS815-3A	PLUG, PROTECTIVE, DUS	1
205	PAOZZ	96906	MS25281F8	CLAMP, LOOP	1
206	PAOZZ	81349	MS501/1-F4	PLUG, PROTECTIVE, DUS	1
207	PAOZZ	96906	MS20253P3-7200	ROD, STRAIGHT, HEADLE	1
208	PAOZZ	96906	MS25281R7	CLAMP, LOOP	1
209	PAOZZ	00624	900591A22C	CLIP, SPRING TENS	1
2075	PAOZZ	21509	TAL088-311-032-6 -6	PLATE, STRUCTURAL, AI	1
211	PAOZZ	96906	MS25281R4	CLAMP, LOOP	1
212	PBOZZ	80205	NAS814-3	PLUG, PROTECTIVE	1
213	PAOZZ	96906	MS25281R6	CLAMP, LOOP	1
214	PAOZZ	80205	NAS1715D2T	CLAMP, LOOP	1
215	PAOZZ	96906	MS20257HP2-7200	LEAF, BUTT HINGE	1
216	PAOZZ	81996	EAB700D43	CLAMP, LOOP	1
217	PAOZZ	81966	EAB700D22	CLAMP, LOOP	1
218	PAOZZ	70752	A79CFO	STONE, SHARPENING	1

SECTION II					
(1)	(2)	(3)	(4)	(5)	(6)
ITEM	SMR	FSCM	PART	DESCRIPTION AND USABLE	QTY
NO	CODE		NUMBER	ON CODES (UOC)	
2142	PAOZZ	81348	SS-S-736TY2CLA-1	STONE, SHARPENING	V
			ST6 GRIT FINE		
2144	XDOZZ	81348	SS-S-736TY2CLA-1	STONE, SHARPENING	V
			ST9SZ1GRIT FINE		
2146	PAOZZ	81348	SS-S-736TY2CLA-1	STONE, SHARPENING	V
			ST2SZ6GRIT FINE		
2148	PAOZZ	81348	SS-S-736TY2CLA-1	STONE, SHARPENING	V
			ST5SZ7GRIT FINE		
219	PAOZZ	58536	A-A-1048	CLOTH, ABRASIVE	1
220	PAOZZ	58536	A-A-1206	CLOTH, ABRASIVE	1
221	PAOZZ	58536	A-A-1201	PAPER, ABRASIVE	1
222	PAOZZ	58536	A-A-1200	PAPER, ABRASIVE	1
223	PAOZZ	58536	A-A-1047	PAPER, ABRASIVE	1
224	PAOZZ	58536	A-A-1200	PAPER, ABRASIVE	1
225	PAOZZ	81348	PC451TYPE1CL1GR1	CLOTH, ABRASIVE	1
			T320		
226	PAOZZ	81348	FFW1825	WOOL, METALLIC	1
227	PAOZZ	81348	PP101GR80	PAPER, ABRASIVE	1
228	PAOZZ	81348	PP101GR180	PAPER, ABRASIVE	1
229	PAOZZ	96906	MS16625-1412	RING, RETAINING	1
230	PAOZZ	80205	NAS43DD6-8	SPACER, SLEEVE	1
231	PAOZZ	96906	MS39057-4	BUSHING, RUBBER	1
232	PAOZZ	96906	MS16625-1056	RING, RETAINING	1
233	PAOZZ	81349	MILW5044TY2	WALKWAY COMPOUND, NO	1
234	XDOZZ	00624	624-16	INSULATION SLEEVING	1
235	XDOZZ	00624	624-18	INSULATION SLEEVING	1
236	XDOZZ	00624	624-10	INSULATION SLEEVING	1
237	XDOZZ	00624	624-12	INSULATION SLEEVING	1
238	XDOZZ	00624	624-8	INSULATION SLEEVING	1
2345	PBOZZ	00624	AE102-9	INSULATION SLEEVING	V
239	PAOZZ	96906	MS3114F12-3S	CONNECTOR, RECEPT	1
240	XDOZZ	77820	SG3101E28-66S	CONNECTOR, PLUG, ELEC.	1
241	PAOZZ	96906	MS3057-16A	ADAPTER, CABLE CLAMP	1
242	PAOZZ	96906	MS18029-11S20	COVER, TERMINAL BOAR	1
243	PAOZZ	96906	MS25036-107	TERMINAL, LUG	3
244	PAOZZ	96906	MS25036-113	TERMINAL, LUG	1
245	PAOZZ	96906	MS25036-150	TERMINAL, LUG	12
246	PAOZZ	96906	MS25036-148	TERMINAL, LUG	6
247	PAOZZ	96906	MS25036-116	TERMINAL, LUG	2
248	PAOZZ	96906	MS25036-117	TERMINAL, LUG	24
249	PAOZZ	96906	MS25036-124	TERMINAL, LUG	4
250	PAOZZ	96906	MS25036-103	TERMINAL, LUG	88
251	PAOZZ	96906	MS25036-105	TERMINAL, LUG	1
252	PAOZZ	96906	MS25036-153	TERMINAL, LUG	8
253	PBOZZ	96906	MS25036-156	TERMINAL, LUG	2
254	PAOZZ	96906	MS25036-157	TERMINAL, LUG	1

SECTION II					
(1)	(2)	(3)	(4)	(5)	(6)
ITEM	SMR	FSCM	PART	DESCRIPTION AND USABLE	QTY
NO	CODE		NUMBER	ON CODES (UOC)	
255	PAOZZ	96906	MS25036-108	TERMINAL, LUG	13
256	PAOZZ	96906	MS25036-110	TERMINAL, LUG	1
257	PAOZZ	96906	MS25036-112	TERMINAL, LUG	7
258	PAOZZ	96906	MS25036-115	TERMINAL, LUG	6
259	PAOZZ	96906	MS25036-102	TERMINAL, LUG	136
260	PBOZZ	96906	MS25036-111	TERMINAL, LUG	6
261	PAOZZ	96906	MS25036-154	TERMINAL, LUG	1
262	PAOZZ	96906	MS25036-106	TERMINAL, LUG	1
263	PAOZZ	81349	M7928/3-4	SPLICE, CONDUCTOR	3
264	PAOZZ	81349	M7926/3-3	SPLICE, CONDUCTOR	11
265	PAOZZ	96906	MS25036-149	TERMINAL, LUG	73
266	PAOZZ	96906	MS25036-125	TERMINAL, LUG	8
267	PAOZZ	96906	MS25036-123	TERMINAL, LUG	1
268	PAOZZ	96906	MS25036-118	TERMINAL, LUG	12
269	MOOZZ	96906	MS25226-2-4	LINK, TERMINAL, CONNIE	1
270	XDOZZ	96906	MS25226-2-6	LINK, TERMINAL CO	1
271	PAOZZ	96906	MS25226-2-2	BUS, CONDUCTOR	1
272	PAOZZ	81349	M7928/3-2	SPLICE, CONDUCTOR	36
274	PADZZ	81349	MILP22241	INSULATION SHEET, EL	1
275	PCOZZ	99742	P252-1 3-16X216	INSULATION TAPE, ELE	1
276	PAOZZ	18876	8034661-33	INSULATION SLEEVING	1
277	PAOZZ	81349	MILP15037TYGME	INSULATION SHEET	1
278	XDOZZ	75037	96214066000	INSULATION SLEEVING	1
279	PBOZZ	64959	BA10326-302	INSULATION SLEEVING	1
280	PAOZZ	18876	8034658-23	INSULATION SLEEVING	1
281	PBOZZ	18876	8034658-16	INSULATION SLEEVING	1
282	XDOZZ	18876	8034658-10	INSULATION SLEEVING	1
283	PADZZ	18876	8034658-17	INSULATION SLEEVING	1
284	XDOZZ	72217	2066-4	INSULATION SLEEVING	1
285	PAOZZ	19204	8419961	INSULATION SLEEVING	1
286	XDOZZ	81349	MIL17444-12AWG	INSULATION SLEEVING	1
287	XDOZZ	24617	6521191	INSULATION SLEEVING	1
288	PAOZZ	18876	8034658-25	INSULATION SLEEVING	1
289	PBOZZ	06090	RNF100 1-16WHITE	INSULATION SLEEVING	1
290	XDOZZ	18876	8034661-49	INSULATION SLEEVING	1
291	PBOZZ	18876	8034661-8	INSULATION SLEEVING	1
292	PAOZZ	09795	59100-08	INSULATION SLEEVING	1
293	PAOZZ	81349	M23053/5-102-0	INSULATION SLEEVING	1
294	PAOZZ	09795	59100-04	INSULATION SLEEVING	1
295	PAOZZ	81349	M23053/5-103-0	INSULATION SLEEVING	1
296	PAOZZ	81349	M23053/5-106-0	INSULATION SLEEVING	1
297	PAOZZ	09795	59199-10	INSULATION SLEEVING	1
298	PAOZZ	87791	809613-00	INSULATION SLEEVING	1
300	PBOZZ	81349	M23053/5-109-0	INSULATION SLEEVING	1
301	XDOZZ	06090	TFER1-4	INSULATION SLEEV	1

SECTION II					
(1)	(2)	(3)	(4)	(5)	(6)
ITEM NO	SMR CODE	FSCM	PART NUMBER	DESCRIPTION AND USABLE ON CODES (UOC)	QTY
302	PAOZZ	09795	59100-05	INSULATION SLEEVING	1
303	POAZZ	09795	59100-07	INSULATION SLEEVING	1
304	XDDZZ	70117	596C28-1012	INSULATION SLEEVING	1
	PCOZZ	20999	5 1-2IN	TAPE, INSULATION, ELE	1
	PAOZZ	97499	100-075-5W	PLATE USABLE AFTER COMPL WITH MWO 55-1520-228-50-33	ATS 1
	PAOZZ	97499	130-047-4-0	SLEEVING	ATS 1
	PAOZZ	97499	130-045-5-0-2	. . .INSUL TUBE USABLE AFTER COMPL WITH MWO-55-1520-228-50-33	ATS 1
	PAOZZ	96906	MS25171-3S	CABLE NIPPLE, ELECTR.	14
	PAOZZ	96906	MS25171-1S	CABLE NIPPLE, ELECTR.	9
306	PAOZZ	96906	MS25171-4S	CABLE, NIPPLE ELE	1
307	PAOZZ	96906	MS3368-1-9A	STRAP, TIEDOWN, ELECT	1
308	PAOZZ	96906	MS3367-1-0	STRAP, TIEDOWN, ELECT	1
	PBOZZ	96906	MS25274-2	SPLICE, CONDUCTOR	V
309	PAOZZ	11139	1841-1-5620	CONTACT, ELECTRICAL	27
310	XDOZZ	81349	M81044/2-18-9	WIRE, ELECTRICAL	1
3052	PBOZZ	81349	M81044/6-18-9	WIRE, ELECTRICAL	1
3054	PAOZA	81349	M81381/11-20-9	WIRE, ELECTRICAL	58C V
3060	PBOZZ	97499	140-008-18	WIRE, ELECTRICAL	1
	PBOZZ	97499	140-008-16	WIRE, ELECTRICAL	1
311	PAOZZ	38597	MMSE052-22-9	WIRE, ELECTRICAL	1
	PBOZZ	81349	M81381-12-20-N	WIRE, ELECTRICAL	1
312	XDOZZ	81349	M81044-2-20	WIRE, ELECTRICAL	1
313	PBOZZ	81349	MILW16878	CABLE, SPECIAL PURPO	1
314	PAOZZ	81349	M22759/1-8-9	WIRE, ELECTRICAL	1
315	PAOZZ	75818	36171	BRAID, WIRE	1
315	PBOZZ	77060	51290R	BRAID, WIRE	1
317	PAOZZ	96906	MS20995CY20	WIRE, NONELECTRICAL	1
318	PAOZZ	96906	MS25190B8	WIRE, ELECTRICAL	1
319	PAOZZ	96906	MS25190B16	WIRE, ELECTRICAL	1
320	PBOZZ	90484	WTE730A2	WIRE, ELECTRICAL	1
	PAOZZ	81349	MILW5846TY2CLA	CABLE, SPECIAL PURPO	1
321	PAOZZ	80045	749266	WIRE, ELECTRICAL	1
322	PAOZZ	96906	MS25190B20	WIRE, ELECTRICAL	1
323	PAOZZ	97499	B2S22	CABLE, SPECIAL PURPO	1
324	PBOZZ	96906	MS17411-14-9	WIRE, ELECTRICAL	1
	PAFZZ	81349	M22759-16-20-9	WIRE, ELECTRICAL	58C V
325	PAOZZ	33333	NOREF	LUBRICANT, SURGICAL	1
326	XDOZZ	81348	GG921TY1SZ1	SYRINGE, HYPODERMIC	1
327	PBOZZ	81348	GGD226	DEPRESSOR, TONGUE, WO	1
	PBOZZ	81349	MILS36157	SYRINGE AND NEEDLE	V
	PBOZZ	81349	MILN36124	NEEDLE, HYPODERMIC	V
328	PAOZZ	81348	GG948	BARREL, HYPODERMIC S.	1
329	XAOZZ	97499	130-001-1-28	TAPE	1

SECTION II					
(1)	(2)	(3)	(4)	(5)	(6)
ITEM	SMR		PART	DESCRIPTION AND USABLE	
NO	CODE	FSCM	NUMBER	ON CODES (UOC)	QTY
330	XDOZZ	29700	HYDROKIT	DETECTOR KIT, WATER	1
331	XDOZZ	81348	NNNT189	TEST TUBE	1
332	PAOZZ	94858	THEROMELT188	TEMPERATURE INDICAT.	1
333	PAOZZ	81348	FEDOA51	ACETONE, TECHNICAL	1
334	PAOZZ	81348	FEDOT634TY2	TRICHLOROETHYLENE, T.	1
335	PAOZZ	81348	FEDOE760GR3	ALCOHOL, DENATURED	1
336	PAOZZ	81348	FEDTTN95TY2	NAPHTHA, ALIPHATIC	1
337	XD	81349	MILN15178TYA	NAPHTHA, SOLVENT, ALI	1
338	PAOZZ	81349	MILE7125	ETHYLENE GLYCOL MON	1
339	PAOZZ	81348	FEDOC303TY2	CHROMIUM TRIOXIDE, T.	1
350	PCOZZ	81349	MILM7866	MOLYBDENUM DISULFID	V
351	PAOZZ	81348	TTE776	ETHYLENE GLYCOL MON	V
340	PAOZZ	18876	9060184	TOLUENE, TECHNICAL	1
341	PADZZ	81348	FEDTTM268	METHYL ISOBUTYL KET	1
342	PAOZZ	81348	TTM261	METHYL ETHYL KETONE	1
343	PAOZZ	81348	VVB231	BENZENE, TECHNICAL	1
344	PAOZZ	81349	MILT19588	TOLUENE-METHYL ISOB	1
345	PAOZZ	81348	FEDTTM268	METHYL ISOBUTYL KET	1
346	PAOZZ	96906	MS36300-5	BATTERY WATER	1
347	PADZZ	81348	FEDOT620TY3	TRICHLORETHANE.	1
348	PAOZZ	81348	FEDOD1271	DIETHYLENETRIAMINE.	1
349	PAOZZ	81349	MILD81298TY1	DYE, LEAK DETECTION	1
352	PAOZZ	81349	MILD81298TY2	DYE, LEAK DETECTION	1
353	PAOZZ	81349	MILD81298TY1RED	DYE, LEAK DETECTION	1
354	PADZZ	81348	FEDBBA106GRB	ACETYLENE, TECHNICAL	1
355	PAOZZ	81349	MILC81302	CLEANING COMPOUND, S.	V
356	PAOZZ	50159	REPCON	RAIN REPELLANT, WIND	1
357	PAOZZ	98308	BRAYCO599	CORROSION PREVENTIV	1
358	PAOZZ	81349	MILCOO43616CL2	CLEANING COMPOUND, A.	1
359	PAOZZ	72008	C1575A	CLEANING COMPOUND, A.	1
360	PAOZZ	81349	MILCOO43616CL2	CLEANING COMPOUND, A.	1
361	PAOZZ	81349	MILC6529TY3	CORROSION PREVEN.	1
362	PAOZZ	19203	8790670-4	DESICCANT, ACTIVA	1
362	PAOZZ	19203	8790670-4	DESICCANT, ACTIVA	1
363	PAOZZ	81348	FEDPD68QTY1	DRY CLEANING SOL	1
364	PAOZZ	81348	FEDPD68QTY1	DRY CLEANING SOL	1
365	PADZZ	81349	MILC7024TY1	CALIBRATING FLUID, A.	1
366	PAOZZ	81349	MILC10578TY1	CORROSION REMOVI	1
	XD	14088	MGH10	POLISH, PLASTIC	1
367	PAOZZ	81349	MILC27251	CLEANING COMPOUND, A.	1
368	PAOZZ	81349	MILI25135G7	INSPECTION PENETRAN	1
369	XDOZZ	81349	MILC25107	CARBON REMOVING	1
370	PCOZZ	81349	MILI25135G1	INSPECTION PENETRAN	1
371	PAOZZ	71984	DC 4 COMPOUND	SEALING COMPOUND	1
372	PBOZZ	81349	MILA8243	DEICING-DEFROSTING FLUID.	V

SECTION II					
(1)	(2)	(3)	(4)	(5)	(6)
ITEM NO	SMR CODE	FSCM	PART NUMBER	DESCRIPTION AND USABLE ON CODES (UOC)	QTY
	PAOZZ	81349	MILC25769	CLEANING COMPOUND, A.	V
373	PADZZ	81349	MILC46156	CORROSION REMOVING	1
374	PAOZZ	81348	UUC806	CUP, DISPOSABLE	1
375	PAOZZ	76381	4504	TAPE, PRESSURE SENSI	1
376	PAOZZ	81348	LT100TY1-003-500	TAPE, PRESSURE SENSI.	1
			-72YDRL.		
377	XDOZZ	76381	5453	TAPE, PRESSURE SENSI	1
378	PAOZZ	26066	5453-1-21NX36YD	TAPE, PRESSURE SENSI	1
379	PAOZZ	83527	4408BLK1-1-4x36Y	TAPE, PRESSURE SENSI.	1
380	PBOZZ	81348	TTI1795	INK, MARKING STENCIL	1
381	PCOZZ	19203	8783476	TAPE, PRESSURE SENSI	1
382	PAOZZ	81349	MILT23142	TAPE, PRESSURE SENSI	1
383	PAOZZ	96906	MS16698-21	TAPE, PRESSURE SENSI	1
384	PAOZZ	96906	MS16698-18	TAPE, PRESSURE SENSI	1
385	PAOZZ	96906	MS16698-14	TAPE, PRESSURE SENSI	1
386	PAOZZ	81348	UT91TYPE1	TAPE, PRESSURE SENSITIVE.	V
387	PCOZZ	81348	PPPT60	TAPE, PRESSURE SENSI	1
388	XDOZZ	08075	STH5019-3-8	STAPLES, PAPER FASTE	1
389	PCOZZ	76381	853	TAPE, PRESSURE SENSI	1
390	PAOZZ	76381	213	TAPE	1
391	PAOZZ	96906	MS87033F7	MARKER, IDENTIFICATI.	1
392	PBOZZ	81348	HB643TY2	BRUSH, ACID SWABBING	1
393	PBOZZ	92128	TUFFY	PAD, SCOURING	1
394	PBOZZ	81348	LP50TY2	PAD, SCOURING	1
395	PAOZZ	81348	HB481	BRUSH, SANITARY	1
396	XDOZZ	81349	MILW18723	WAX, AIRCRAFT	1
397	XDOZZ	81348	P-P-560	POLISH, PLASTIC	1
398	PBOZZ	81349	MILP52192	PRIMER COATING	1
399	PCOZZ	81349	MILC22750	EPOXY COATING KIT	1
400	PCOZZ	81349	MIL-P-23377	PRIMER COATING	1
401	PCOZZ	81349	MILL19538	LACQUER	1
402	XDOZZ	81349	MILL81352	LACQUER	1
403	PAOZZ	81348	TTL371	LINSEED OIL MIXTURE	1
404	PCOZZ	81348	TT-P-1757	PRIMER COATING	1
405	PCOZZ	81348	TT-E-489	ENAMEL	1
406	PCOZZ	81348	TTL20	LACQUER	1
407	PCOZZ	81349	MIL-L-19537	LACQUER	1
408	PCOZZ	81349	MIL-L-19537	LACQUER	1
409	PCOZZ	81349	MIL-L-19537	LACQUER	1
410	PCOZZ	81349	MIL-L-19538	LACQUER	1
411	PCOZZ	81349	MIL-L-19538	LACQUER	1
412	PCOZZ	81349	MIL-L-19537	LACQUER	1
413	PCOZZ	81349	MIL-P-7962	PRIMER COATING	1
414	PCOZZ	81348	TT-V-119	VARNISH, OIL	1

(1)	SECTION II		(4)	(5)	(6)
ITEM NO	SMR CODE	FSCM	PART NUMBER	DESCRIPTION AND USABLE ON CODES (UOC)	QTY
415	PCOZZ	81348	TT-P-28	PAINT, HEAT RESISTIN	1
416	XDFZZ	81349	MILE22118A	ENAMEL.	V
417	PCOZZ	11931	HC100	PAINT	1
418	PCOZZ	11931	HC251	THINNER	1
419	PCDZZ	81349	MILE557TYPE3	ENAMEL, HEAT RESIST	1
420	PCOZZ	81348	TT-P-1757	PRIMER COATING	1
421	PCOZZ	81348	TT-P-1757	PRIMER COATING	1
424	PCOZZ	81349	MIL-L-81352	LACQUER	V
422	XDOZZ	81349	MIL-L-81352	LACQUER	1
423	XDOZZ	81349	MIL-L-81352	LACQUER	1
	XDOZZ	81349	MILL46159TYPE1	LACQUER	V
425	PCOZZ	84063	ALODINE 1200	CORROSION RESISTANT	1
426	PCOZZ	81349	MILS22473GRADEE	SEALING COMPOUND	1
427	PBOZZ	92108	25003-3B2	SEALING COMPOUND	1
428	XDOZZ	92108	25008-1	EPOXY, RESIN	1
429	PBOZZ	92108	25008-3	RESIN, EPOXY	1
430	PBOZZ	81349	MIL-S-8784	SEALING COMPOUND	1
431	PBOZZ	81349	MIL-S-8784	SEALING COMPOUND	1
432	XDOZZ	92108	25008-2	RESIN, EPOXY	1
433	XDDZZ	81349	MILC6799TY1	PLASTIC COATING COM	1
434	PCDZZ	81349	MILR46082TY2	SEALING COMPOUND	1
435	PCOZZ	81349	MILC16173GR1	CORROSION PREVENTIV	1
436	PCOZZ	10001	424450PC7	CORROSION PREVENTIV	1
437	PCOZZ	81349	MILC11796CL1	CORROSION PREVENTIV	1
438	PAOZZ	81349	MILC16173GR2	CORROSION PREVENTIV	1
439	XDOZZ	83527	EP711TYPEB2	SEALING COMPOUND	1
440	PAOZZ	81349	MIL-S-8984	SEALING COMPOUND	1
441	PCOZZ	01195	TORQUESEALGKEEN	SEALING COMPOUND	V
442	PCOZZ	81349	MIL-C-16173	CORROSION PREVENTIV	1
443	PCOZZ	81349	MILA907-2LB80ZCN	ANTISEIZE COMPOUND.	1
444	PCOZZ	83527	PROSEAL706B2	SEALING COMPOUND	V
445	PCOZZ	76842	310AC	CORROSION PREVENTIV.	1
446	PCOZZ	81349	MILS438RED1PTCN	SEALING COMPOUND	1
447	PAOZZ	81349	MILP8116-10LBCN	PUTTY	1
4502	PBOZZ	01195	F-900	SEALING COMPOUND	1
449	XDFZZ	81349	MILS8802 CLA 112	SEALING COMPOUND58C V
465	PCOZZ	83527	PROSEAL700AND700 A.	SEALING COMPOUND	1
466	XDOZZ	05972	76471	PRIMER, SEALING COMP	V
451	PBOZZ	81349	MILS8802	SEALING COMPOUND	1
453	XDOZZ	96717	DOW19	COATING	V
452	PBOZZ	83574	PR1422B2MODEL655	SEALING COMPOUND	1
470	PCOZZ	87889	990	ANTISEIZE COMPOUND	1
471	XDOZZ	02684	RP1257-3A	SEALING COMPOUND	1

SECTION II					
(1)	(2)	(3)	(4)	(5)	(6)
ITEM NO	SMR CODE	FSCM	PART NUMBER	DESCRIPTION AND USABLE ON CODES (UOC)	QTY
472	PCOZZ	81349	MIL-R-46082	SEALING COMPOUND	1
473	XDOZZ	01139	RTV102	SEALING COMPOUND	1
474	PCOZZ	05972	CV4-10	SEALING COMPOUND	1
475	XDOZZ	81349	MILS22473GRADE T	SEALING COMPOUND	1
476	PAOZZ	33564	EPON934	ADHESIVE	1
477	PAOZZ	98911	A12	ADHESIVE	1
478	PAOZZ	81349	MILA46050-10ZBT	ADHESIVE	1
479	PBOZZ	94960	SCOTCHWELD2216BA	ADHESIVE	1
480	PBOZZ	92108	25012-2	ADHESIVE	1
481	PBOZZ	92108	25012-1	ADHESIVE	1
482	PBOZZ	92108	25009-1	ADHESIVE	1
483	PBOZZ	92108	25012-3	ADHESIVE	1
484	PBOZZ	92108	25009-3	ADHESIVE	1
485	PCOZZ	92108	25011-1	ADHESIVE	1
486	XDOZZ	92108	25011-2	ADHESIVE	1
487	XDOZZ	92108	25010-2	PRIMER, ADHESIVE	1
488	PAOZZ	97499	299-947-100-TY2 CL 2	ADHESIVE58C	1
489	PAOZZ	96595	513-009	EPOXY PRIMER COATIN58C	V
689	PCOZZ	76381	EC1357-1QTCN	ADHESIVE	1
491	PCOZZ	91488	SRG792	ADHESIVE	1
	PCOZZ	76381	EC678-1QTCN	ADHESIVE	1
493	PCOZZ	81349	MILR7575TYPE1	ADHESIVE	1
494	PCOZZ	81348	MMMA122	ADHESIVE	1
495	PCOZZ	81348	MMMA132TY1CL2	ADHESIVE	1
496	PCFZZ	81348	MMM1617TY2	ADHESIVE	V
497	PCOZZ	81349	MILA25457-1LBCN	ADHESIVE	1
	XDOZZ	76381	08001	ADHESIVE	1
499	PCFZZ	04347	EPK1C	ADHESIVE	V
500	PCOZZ	76381	EC2210	ADHESIVE	1
501	PCOZZ	86961	EPON828-1QTCN	ADHESIVE	1
502	PAOZZ	99384	8089ABX	ADHESIVE	1
503	PAOZZ	719834	RTV732	ADHESIVE	V
504	PCOZZ	01139	RTV106	SEALING COMPOUND	V
505	PCOZZ	90414	A4METALSET60ZTU	ADHESIVE	1
506	PCOZZ	86961	828	RESIN COATING, THERM	1
	XDFZZ	02684	DA552-1	ADHESIVE, POLYURETHA	1
508	PCOZZ	76381	4304-1INCH	ADHESIVE, SCOTCH	1
509	PAOZZ	81348	PPPS30	SACK, SHIPPING	1
510	PAOZZ	73866	PW4005	BOTTLE, SCREW CAP	1
511	PAOZZ	81349	MILP26514	CUSHIONING MATERIAL	V
512	PAOZZ	81349	MILB121CL1	BARRIER MATERIAL, GR	1
513	PAOZZ	81349	MILB131	BARRIER MATERIAL, WA	1
514	PAOZZ	81348	PPPC843	CUSHIONING MATERIAL	1
515	PAOZZ	81349	MILB121CL2	BARRIER MATERIAL, GR	1

SECTION II					
(1)	(2)	(3)	(4)	(5)	(6)
ITEM NO	SMR CODE	FSCM	PART NUMBER	DESCRIPTION AND USABLE ON CODES (UOC)	QTY
516	PCOZZ	76381	5490	TAPE,PRESSURE SENSI	1
517	PAFZZ	81349	MILW4088TY15	WEBBING, TEXTILE	1
518	PCOZZ	81349	MILW4088TY18	WEBBING, TEXTILE	1
519	PBDZZ	81349	MILW4088TY17	WEBBING, TEXTILE	1
520	PAOZZ	81348	CCCC440	CLOTH, CHEESECLOT	1
521	PAOZZ	81349	MILC10799	CLOTH, COATED	1
522	PAFZZ	81349	MILC9084TY3	CLOTH, SATIN	1
523	PBFZZ	73842	FT136	CLOTH, LAMINATED	1
524	PAOZZ	89616	5200-5187	CLOTH, LAMINATED	1
525	PAFZZ	81349	MILC9084TY8	CLOTH, GLASS	1
526	PBOZZ	81349	MILC20696	CLOTH, COATED	1
527	PCOZZ	81348	VT295	THREAD	1
528	PBFZZ	81348	VT285	THREAD, POLYESTER	1
529	PBOZZ	81349	MILT5038	TAPE, TEXTILE	1
530	PAOZZ	81343	AM3817A50	BRAID, TEXTILE	1
531	PAOZZ	81349	MILG3866	GLOVES, MEN' S	V
532	PAOZZ	81349	MIL-T-5038	TPE, TEXTILE58C 1
533	PAOZZ	81348	UT30	TALCUM POWDER	1
534	PAOZZ	81348	PS620TY1SIZ3	SOAP, TOILET	1
535	PCOZZ	81349	MILT5624JP4	TURBINE FUEL, AVIATI	1
536	PAOZZ	81349	MILG81322	GREASE, AIRCRAFT	1
537	PAOZZ	81349	MILH6083-1LBCN	HYDRAULIC FLUID, PET	1
538	PAOZZ	81349	MILH5606-80ZCN	HYDRAULIC FLUID, PET	1
539	PAOZZ	81349	MILL23699-80ZCN	LUBRICATING OIL, AIR	1
540	PADZZ	81349	MILL27694	LUBRICATING OIL, INS	1
541	PAOZZ	81349	MILL2104GR30	LUBRICATING OL, ENG	1
542	PCOZZ	82146	14P1	PETROLATUM, TECHN	1
543	PAOZZ	80738	WS491	HYDRAULIC FLUID	1
544	PBOZZ	81349	MILL15719	GREASE, SILICONE INS	V
545	PAOZZ	81349	MILL6081-1QT	LUBRICATING OIL	1
546	PADZZ	81349	MILG81322-140ZCA	GREASE, AIRCRAFT-LIQ	1
547	PADZZ	81349	MILL25681	LUBRICATING OIL	1
548	PADZZ	81348	VVL825	LUBRICATING OIL, REF	1
549	PADZZ	81349	MILG25537	GREASE, AIRCRAFT	1
550	XDOZZ	19204	RIAPD703	LUBRICANT, SOLID FIL	1
551	PCOZZ	81349	MILL7808-1QTCN	LUBRICATING OIL	1
552	XDOZZ	73219	130A	GREASE, RIFLE	V
553	PAOZZ	53592	3913-G1	LUBRICANT	1
554	PAOZZ	81349	MILH6083	HYDRAULIC FLUID	1
	PAFZZ	81348	VV-D-1078	DAMPING FLUID	1
556	PCOZZ	81349	MILL46010-1QTCN	LUBRICANT, SOLID FIL	1
557	PAOZZ	81349	MILL46150	LUBRICATING OIL	1
558	PADZZ	19200	8635799	GREASE, GROUND GLASS	1
	PAOZZ	81349	MILL23699	LUBRICATING OIL, AIR	1
559	PAOZZ	81349	MILG23827-1LBCN	GREASE, AIRCRAFT AND	1

SECTION II					
(1)	(2)	(3)	(4)	(5)	(6)
ITEM NO	SMR CODE	FSCM	PART NUMBER	DESCRIPTION AND USABLE ON CODES (UOC)	QTY
560	PAOZZ	81349	MILL8937	LUBRICANT, SOLID	1
561	PAFZZ	31348	UUS625	STENCILBOARD	1
562	POAZZ	81343	AMS3195-125	RUBBER SHEET, CEL	1
563	PAOZZ	81343	AM3195	RUBBER SHEET, CELLUL	1
569	PCOZZ	81349	MILS6855	RUBBER STRIP	1
565	PAOZZ	81349	MILR7362	RUBBER SHEET, SOLID	1
	PADZZ	81349	MILR7362TYPE2	RUBBER SHEET, SOLID	V
567	PCOZZ	19200	8635996	RUBBER SHEET, SOL	1
568	PCOZZ	19200	8635994	RUBBER SHEET, SOLID	1
569	PBFZZ	81349	MILS6855	RUBBER SHEET, SOL	1
	PAOZZ	81349	MILR6130TYPE2GRA DEASOFT	RUBBER SHEET, CELLUL	1
	XDOZZ	81349	MILR6130GRADEACL ASSMEDIUM	RUBBER SHEET, CELLUL	1
572	PCFZZ	81349	MILR5001	RUBBER SHEET, CELLUL	1
	PAOZZ	83616	NYLATRON GS	PLASTIC SHEET58C	1
574	XDFZZ	81343	AMS3651-090X36X3 6	PLASTIC SHEET	1
575	PAOZZ	26066	4304	PLASTIC STRIP, PRESS	1
576	PAOZZ	81348	LP410	TUBING, NONMETALLIC	1
577	PAOZZ	81349	MILP15035	PLASTIC SHEET	1
578	XDFZZ	81349	MILP25690	PLASTIC SHEET	1
579	PBFZZ	81349	MILP17091	PLASTIC SHEET	1
580	PAOZZ	30327	44SNNATURAL	TUBING, NONMETALLIC	1
	PAOZZ	81755	P5361-1	TUBING NONMETALLIC	1
582	PAOZZ	87586	POLYHINGE1-1-2X1 OOFTCLBLACK	HINGE-THERMOPLAS	1
583	POAZZ	97499	110-004-3-1440	NONMETALLIC SPECIAL	1
584	PAOZZ	97499	110-010-3	NONMETALLIC SPECIAL	1
585	PAOZZ	97499	110-051-1-1440	NONMETALLIC SPECIAL	1
586	XDOZZ	00624	624A5	ASBESTOS STRIP, COMP58A	1
	XDOZZ	81348	QQS766	METAL SHEET	1
	XDOZZ	81349	MILS5/59COMPOSIT ION302	METAL SHEET	1
	PAOZZ	81349	MILS6721	SHEET, METAL	1
	PAOZZ	81349	MILS6721	SHEET, METAL	1
591	PAOZZ	81349	MILS6758	NUT, PLAIN, HEXAGON	1
592	PAOZZ	96906	MS20995C32	WIRE, NONELECTRICAL	1
593	PAOZZ	73471	539798	WIRE, NONELECTRICAL	1
594	PAOZZ	81348	QQW423-1LB	WIRE, NONELECTRICAL	1
595	PAOZZ	81348	QQA225-6	WIRE, NONELECTRICAL	1
596	PBOZZ	81348	QQA250-4-063	METAL SHEET	1
597	PBOZZ	81348	QQA250-4-032	METAL SHEET	1
598	PAOZZ	81348	QQA250-5-016	METAL SHEET	1
599	PAOZZ	81348	QQA250-5-090	METAL SHEET	1

SECTION I I						(6)
(1)	(2)	(3)	(4)	(5)		(6)
ITEM NO	SMR CODE	FSCM	PART NUMBER	DESCRIPTION AND USABLE ON CODES (UOC)		QTY
600	PAOZZ	81348	QQA250-5-020	METAL SHEET		1
601	PAOZZ	81348	QQA250-5-190	METAL SHEET		1
602	PAOZZ	81348	QQA250-13-071	METAL SHEET		1
603	PAOZZ	81348	QQA250-5-025	SHEET, METAL		1
604	PAOZZ	81348	QQA250-5-040	SHEET, METAL		1
605	PAOZZ	81348	QQA250-13-040	SHEET, METAL		1
606	PAOZZ	81348	QQA250-13-080	SHEET, METAL		1
607	PAOZZ	81348	QQA250-5-040	SHEET, METAL		1
608	PAOZZ	81348	QQA250-5-032	SHEET, METAL		1
609	PAOZZ	81348	QQA250-13-050	SHEET, METAL		1
610	PAOZZ	81348	QQA250-5-032	SHEET, METAL		1
611	PAOZZ	81348	QQA250-13	SHEET, METAL		1
612	POAZZ	81348	QQA250-5-050	SHEET, METAL		1
613	XDOZZ	81348	QQA250-5-051	METAL, SHEET		1
614	PAOZZ	81348	QQA250-13-025	SHEET, METAL		1
615	PAOZZ	81348	QQA250-13-063	SHEET, METAL		1
616	PAOZZ	81348	QQA250-5-071	SHEET, METAL		1
617	PBOZZ	81348	QQA250-4	SHEET, METAL		1
618	PAOZZ	81348	QQA250-5-040	SHEET, METAL		1
619	PAOZZ	81348	QQA250-5-012	SHEET, METAL		1
620	PAOZZ	81348	QQA250-5	SHEET, METAL		1
621	PBOZZ	81348	QQA250-5-040	SHEET, METAL		1
622	PAOZZ	81348	QQA250-5-063	SHEET, METAL		1
623	PBOZZ	81348	QQA250-5	SHEET, METAL		1
624	PBOZZ	81348	QQA250-5-020	SHEET, METAL		1
625	PAOZZ	81348	QQA250-1	SHEET, METAL		1
626	PAOZZ	81348	QQA250-13-016	METAL SHEET		1
627	PAOZZ	81348	QQA250-13	METAL SHEET		1
628	PAOZZ	81348	QQA250-13	METAL SHEET		1
629	PAOZZ	81348	QQA250-8	METAL SHEET		1
630	PAOZZ	81348	QQA250-13	METAL SHEET		1
631	PAOZZ	81348	QQA250-13	METAL SHEET		1
632	PAOZZ	81348	QQA250-11	METAL SHEET		1
633	PAOZZ	81343	AMS013	SHIM STOCK, LAMINATE		1
634	PAOZZ	81349	MILT9046	SHEET, METAL		1
635	PAOZZ	81348	QQA250-5-063	SHEET, METAL		1
636	PAOZZ	81349	MILT9046TY3	SHEET, METAL		1
637	PAOZZ	81349	MILT9046TY1	SHEET, METAL		1
638	PAOZZ	81348	QQA250-5-050	SHEET, METAL		1
6135	PAOZZ	96906	MS20600AD4W3	RIVET,BLIND		35
6136	PAOZZ	52152	SJ8561	PLASTIC STRIP, PRESSURE SENSITIVE		1
6137	PAOZZ	06090	RNF100-3-16CLEAR	INSULATION SLEEVING.		V
6138	PAOZZ	75165	3-64X7X47STYLE89	ASBESTOS SHEET, WOVE.		1
6139	PAFZZ	81349	MILF21840	FASTENER TAPE, HOOK		V
644	PBFZZ	51375	AL3-1-1-8-0007N5 052H39C1	HONEYCOMB CORE MAT 1 IN. CORE		V

(1) ITEM NO	SECTION II (2) SMR CODE	(3) FSCM	(4) PART NUMBER	(5) DESCRIPTION AND USABLE ON CODES (UOC)	(6) QTY
645	PAFZZ	51375	AL3-1-1-8-0007N5	CORE MATERIAL, CELLU	
			052H39C1-1-4	1 1/4 IN. CORE	V
646	PBFZZ	51375	AL3-1-1-8-0007N5	CORE MATERIAL, CELLU	
			052H39C1-2	1 1/4 IN. CORE	V
647	PAFZZ	51375	AL8-1-1-8-0020N5	CORE MATERIAL, CELLU	
			052H39C1 1-4	1 1/4 IN. CORE	V
648	PBFZZ	51375	AL3-1-1-8-0007N5	HONEYCOMB CORE MAT	
			052H39C3-8	3/8 IN. CORE	V
6182	PAFZZ	81349	MILF21840	FASTENER TAPE, PILE	V
6184	PAFZZ	51375	AL8-1-1-8-0020N5	CORE MATERIAL, CELLU	V
			052H39C1		
6186	PBFZZ	51375	AL5-7-3-16-0020N	HONEYCOMB CORE MAT	V
			5052H39C1-1-4		
6188	PAOZZ	81348	LT90	TAPE, PRESSURE SENSI	1
6190	PCFZZ	81348	TT-E-489	ENAMEL	V
6194	XDFZZ	81348	QQ-A-1876	MTAL FOIL	V
6194	PAFZZ	22527	C138	CALCIUM SULFATE, ANH	V
6196	PAFZZ	18876	801032	1,1, 1-TRICHLOROETHA	V
6198	XDOZZ	97499	40-010-11	STRUCTURAL SECTION	1
658	PBOZZ	99237	AND10134-1406	ANGLE, STRUCTURAL	1
6205	PCFZZ	81349	MIL124092	INSULATING VARNISH	V
6207	PAFZZ	58536	A-A-1201	PAPER, ABRASIVE	V
6209	PAFZZ	81348	ON350	NITRIC ACID TECHIC	V
662	PAOZZ	81348	QQA200-8	ANGLE, STRUCTURAL	1
663	PAOZZ	81348	QQA200-11	BEAM, STRUCTURAL	1
664	XDDZZ	97499	40-147-1	STRUCTURAL SECTION	1
665	XDOZZ	97499	40-149-1	STRUCTURAL SECTION	1
666	PAOZZ	81348	QQA200-3T4	CHANNEL, STRUCTURAL	1
667	XDOZZ	97499	40-152-1	ANGLE, STRUCTURAL	1
668	PAOZZ	99237	AND10134-1406QQA	ANGLE, STRUCTURAL	1
			200-11T6		
669	PAOZZ	97499	40-011-3	ANGLE, STRUCTURAL	1
670	XDOZZ	99237	AND10136-1503	ANGLE, STRUCTURAL	1
	PAOZZ	80205	NAS1091A36	STREAMER, WARNING	1
672	XDOZZ	96906	MS35647-4	PADLOCK	1
673	PAFZZ	81349	MILC5651	CORD, ELASTIC	V
674	PAFZZ	96906	MS87006-3	HOOK, CHAIN, S	V
440	PCOZZ	18876	10587076-3	SEALING COMPOUND	V
675	PAFZZ	96906	MS24404D6	PLUG, TUBE FITTING, T.	V
676	XDFZZ	88009	X990	GLOVE, PATIENT EXAMI	V
677	PAOZZ	81348	PD680 5 GL. TY11	DRY CLEANING SOLVEN	V
678	PAOZZ	81348	PD680 55 GL-TY11	DRY CLEANING SOL	V
	XDOZZ	81349	MILS22473N	PRIMER, SEALING COMP	V
679	XDFZZ	81349	M81381/11-22-9	WIRE, ELECTRICAL DETAIL	
				OF KIT206-704-120-1	V

SECTION I I			(4)	(5)	(6)
(1)	(2)	(3)	PART	DESCRIPTION AND USABLE	
ITEM	SMR		NUMBER	ON CODES (UOC)	QTY
NO	CODE	FSCM			
653	PAOZZ	58093	DAPCOTAC3300	ADHESIVE	1
6420	PAOZZ	81348	OC303	CHROMIUM TRIOXIDE, T.	V
6430	PAFZZ	81348	O-C-265	DISTILLED WATER ACS	V
6430	PCOZZ	93793	1063-166	PRIMER COATING	V
6440	PAOZZ	81348	OE760	ALCOHOL, DENATURED	V
6450	XDOZZ	81348	CF206	FELT SHEET	1
6450	PAFZZ	81349	MILC9084	CLOTH, SATIN	V
6470	PAOZZ	04633	EC1300L	ADHESIVE	1
6480	PAOZZ	81348	VT276	THREAD	V
6490	PAOZZ	97499	299-947-152-TYPE 1 CLASS 1	ADHESIVE.	1
6495	PCOZZ	04552	ECCOBOND45	ADHESIVE	1
6505	XDOZZ	81348	QQA250-8	METAL SHEET	1

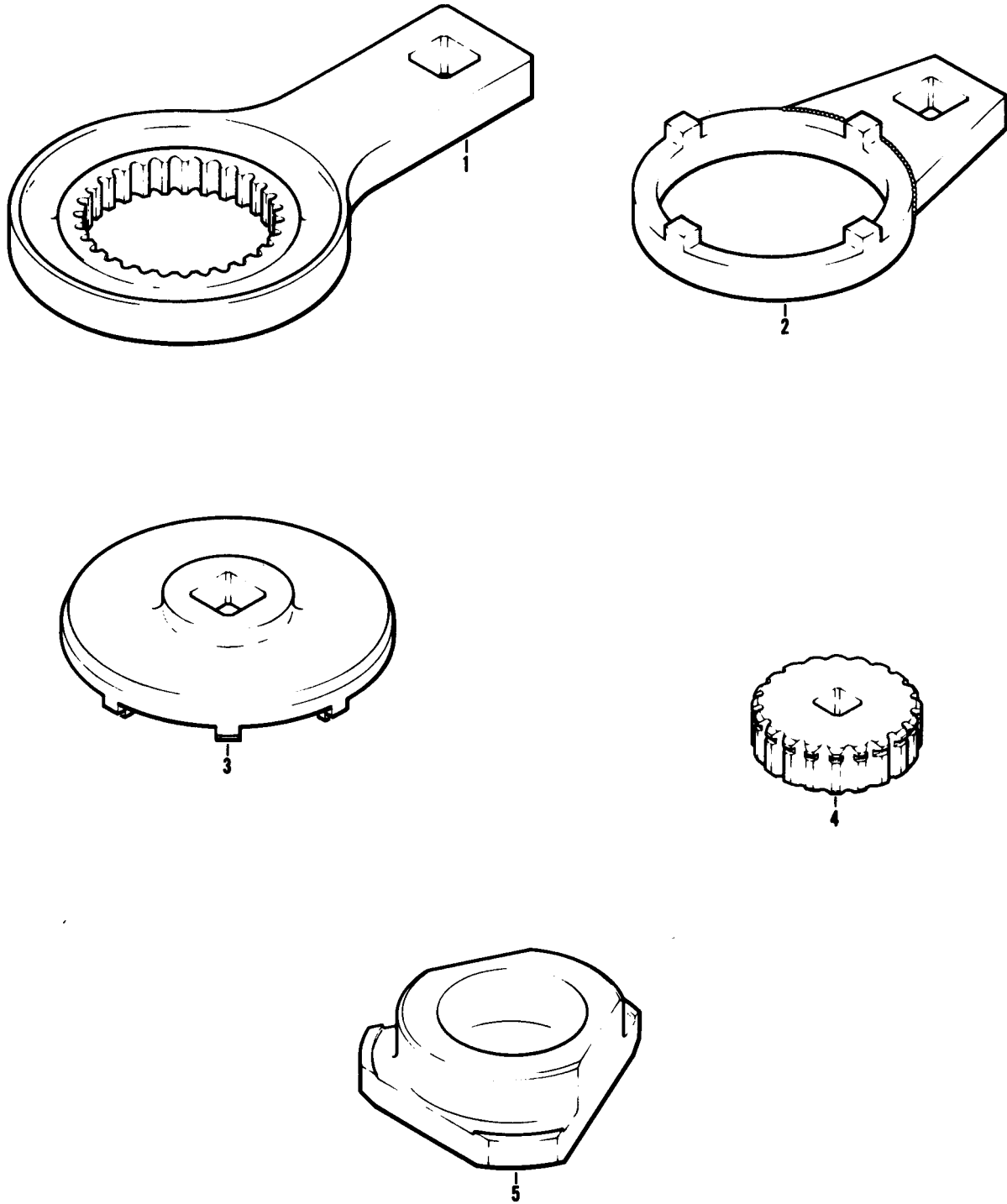

Figure A1. Airframe Tools

SECTION III			TM 55-1520-228-23P			(6)
(1)	(2)	(3)	(4)	(5)		
ITEM	SMR		PART		DESCRIPTION AND USABLE ON CODES (UOC)	QTY
NO	CODE	FSCM	NUMBER			
GROUP 80 AIRFRAME TOOLS						
FIGURE A1. AIRFRAME TOOLS						
1	PBFZZ	97499	T101499		FIXTURE,HOLDER,MAST	1
2	PBOZZ	97499	T102040		WRENCH,SPANNER	1
					BOI:1 PER 10-25 END ITEMS	
3	PBDZZ	97499	T101501		WRENCH,NUT TRANS	V
					BOI:1 PER 1-75 END ITEMS	
4	XDDZZ	97499	T101502		WRENCH,NUT,GEARSHAF	V
5	XDDZZ	97499	T101503		PLUG,BEARING REM	V

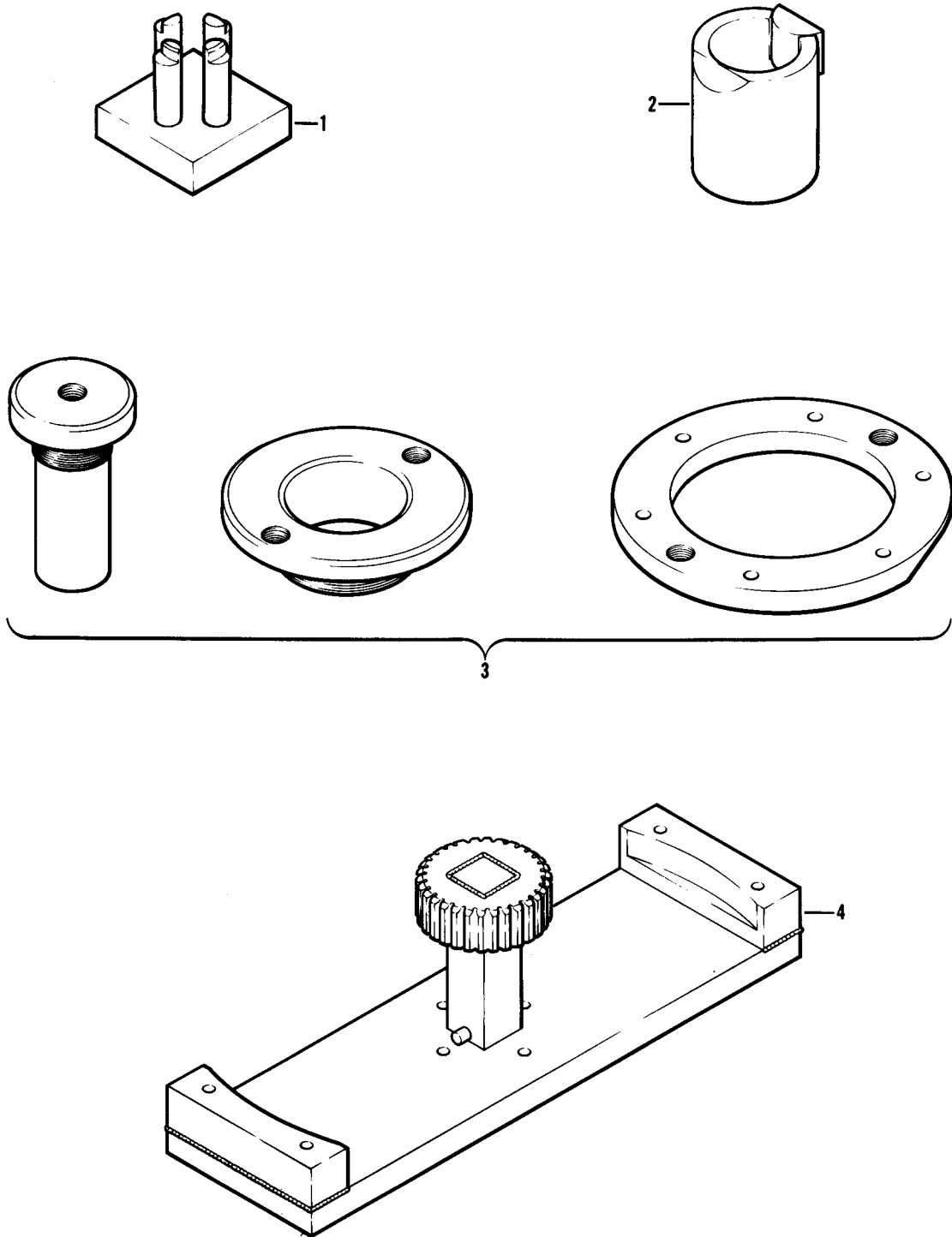

Figure A2. Airframe Tools

SECTION III

TM 55-1520-228-23P

(1) ITEM NO	(2) SMR CODE	(3) FSCM	(4) PART NUMBER	(5) DESCRIPTION AND USABLE ON CODES (UOC)	(6) QTY
GROUP 80 AIRFRAME TOOLS					
FIGURE A2. AIRFRAME TOOLS					
1	PBDZZ	97499	T101504	PLATE ASSEMBLY,B	V
				BOI:1 PER 1-75 END ITEMS	
2	PBDZZ	97499	T101506	TOOL,INSTALLATIO	V
				BOI:1 PER 1-75 END ITEMS	
3	XDDZZ	97499	T101507	INSTALLATION AND	V
4	PBDZZ	97499	T101508	FIXTURE,HOLDING,TRA	V

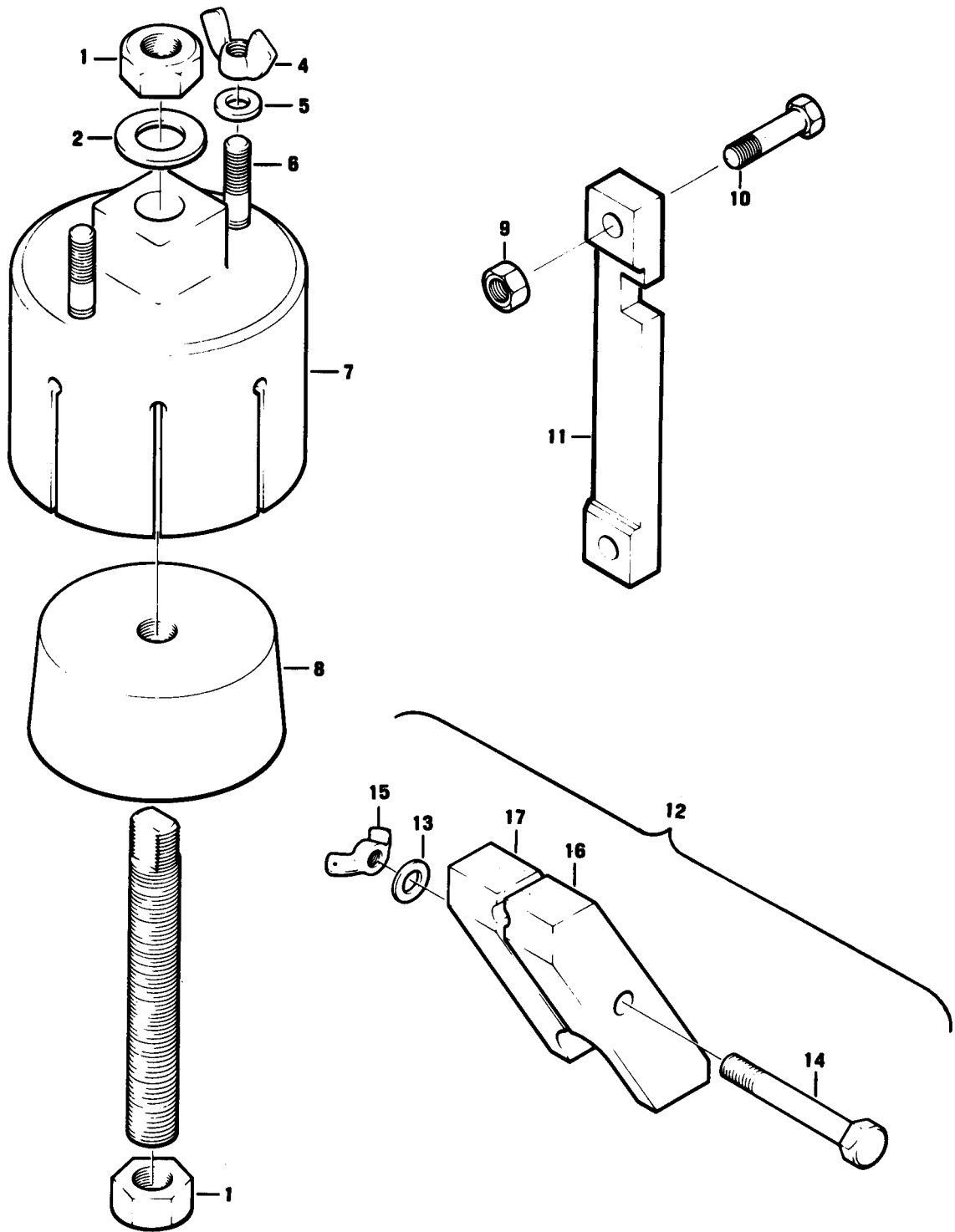

Figure A3. Airframe Tools

SECTION III			TM 55-1520-228-23P		
(1)	(2)	(3)	(4)	(5)	(6)
ITEM NO	SMR CODE	FSCM	PART NUMBER	DESCRIPTION AND USABLE ON CODES (UOC)	QTY
GROUP 80 AIRFRAME TOOLS					
FIGURE A3 AIRFRAME TOOLS					
	PBDZZ	97499	T101509	FIXTURE,TEST,BACKLASH	V
				BOI;1 PER 1-75 END ITEMS	
1	PADZZ	88044	AN315-8R	.NUT,PLAIN,HEXAGON	2
2	PADZZ	88044	AB960-816	.WASHER,FLAT	2
4	PADZZ	96906	MS35426-14	.NUT,PLAIN,WING	2
5	PADZZ	88044	AN960-416	.WASHER,FLAT	2
6	PBDZZ	88044	AN126234	.STUD,PLAIN	2
7	XADZZ	97499	T101509-3	.SLEEVE	1
8	XADZZ	97499	T101509-5	.PLUG	1
9	PADZZ	88044	AN315-4R	.NUT,PLAIN,HEXAGON	2
10	XDDZZ	88044	AN4-10	.BOLT,MACHINE	2
11	XADZZ	97499	T101509-11	.BAR	1
12	PBDZZ	97499	T101510	.ANCHOR ASSEMBLY,BAC	V
				BOI; PER 1-75 END ITEMS	
13	PADZZ	88044	AN960-416	WASHER,FLAT	1
14	PADZZ	88044	AN4-17A	.BOLT,MACHINE	1
15	PADZZ	96906	MS35426-14	.NUT,PLAIN,WING	1
16	XBDZZ	97499	T101510-3	.ANCHOR	1
17	XBDZZ	97499	T101510-4	.ANCHOR	1

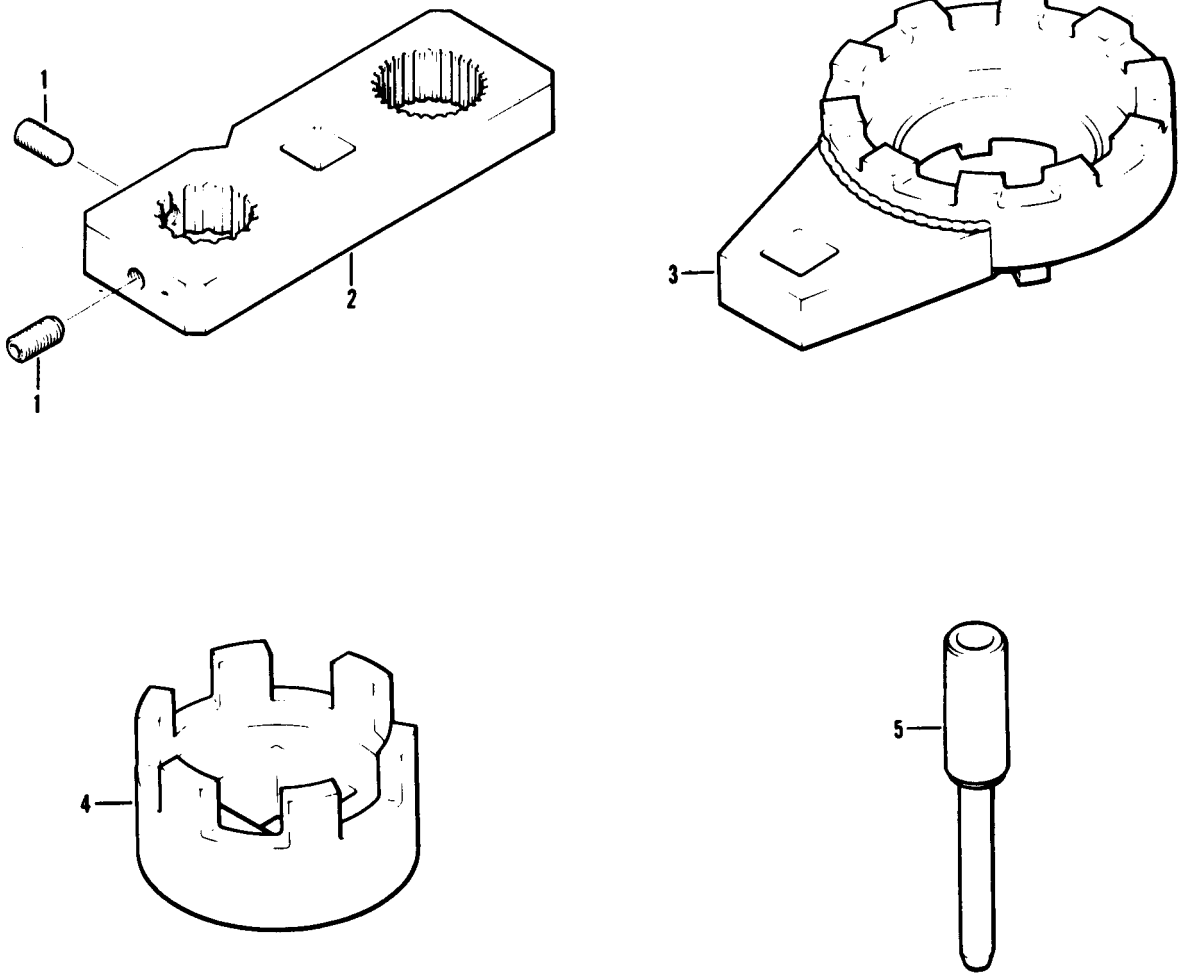

Figure A4. Airframe Tools

SECTION III			TM 55-1520-228-23P		
(1)	(2)	(3)	(4)	(5)	(6)
ITEM	SMR		PART		
NO	CODE	FSCM	NUMBER	DESCRIPTION AND USABLE ON CODES (UOC)	QTY
				GROUP 80 AIRFRAME TOOLS	
				FIGURE A4. AIRFRAME TOOLS	
	PBOZZ	97499	T101511	WRENCH,SPLINE	
				BOI:1 PER 10-25 END ITEMS	
1	PAOZZ	96906	MS51964-68	.SETSCREW	1
2	XBOZZ	97499	T101511-3	.BAR,SPLINE	1
3	PBDZZ	97499	T101512	WRENCH,SPANNER	V
				BOI:1 PER 1-75 END ITEMS	
4	XDDZZ	97499	T101513	WRENCH,NUT OUTPU	V
5	PBOZZ	89446	92168	PARTS KIT,GREASE	1

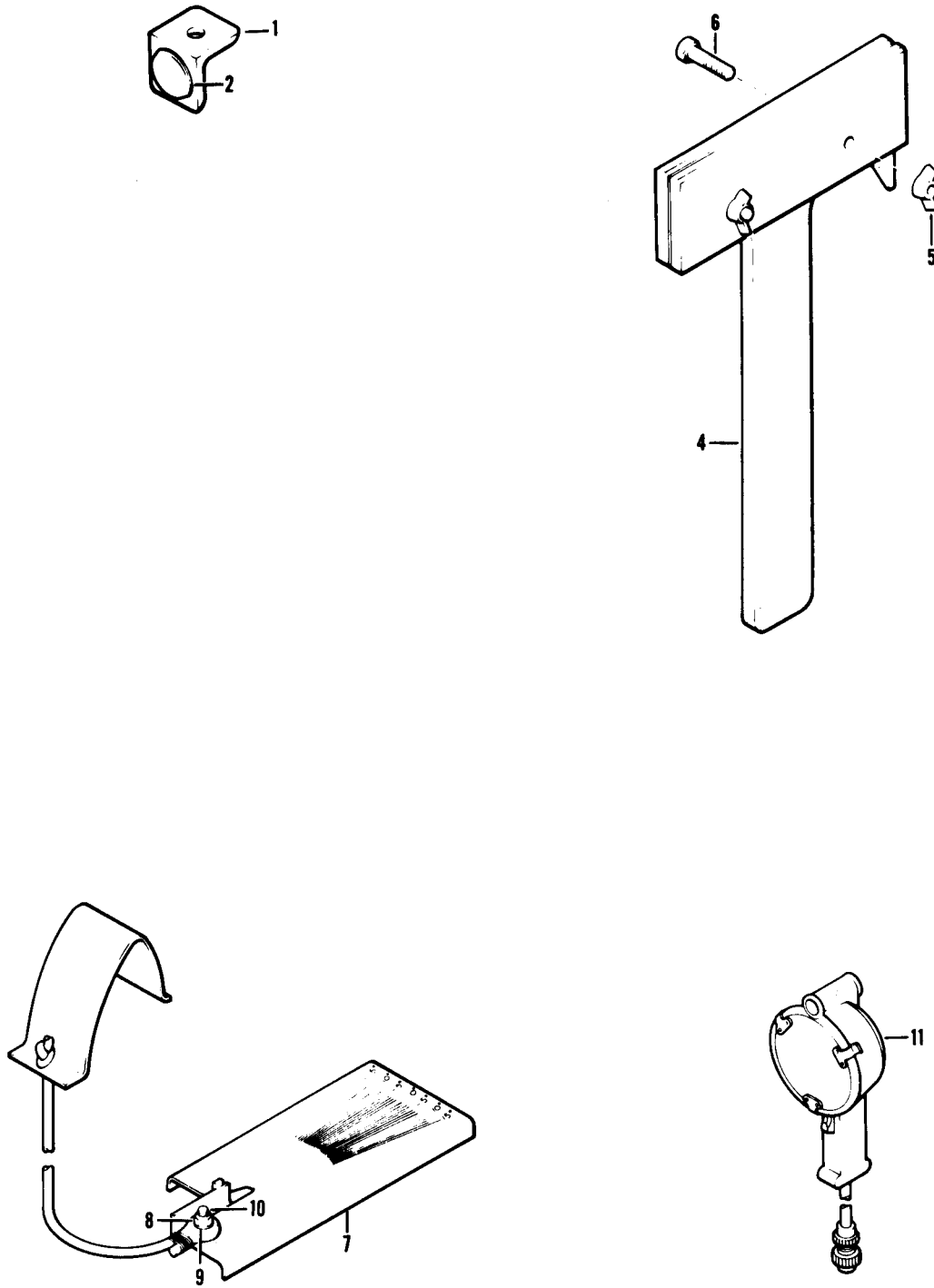

Figure A5. Airframe Tools

SECTION III			TM 55-1520-228-23P			
(1)	(2)	(3)	(4)	(5)	(6)	
ITEM	SMR		PART			
NO	CODE	FSCM	NUMBER	DESCRIPTION AND USABLE ON CODES (UOC)		QTY
				GROUP 80 AIRFRAME TOOLS		
				FIGURE A5. AIRFRAME TOOLS		
				BOI:1 PER 10-25 END ITEMS		
1	PBOZZ	97499	T101536	TARGET, BLADE TRACKI		V
				BOI:1 PER 10-25 END ITEMS		
2	PBOZZ	52762	901	REFLECTOR, BLADE TRA.		1
				BOI:1 PER 10-25 END ITEMS		
4	PBOZZ	97499	T101444	TAB BENDER, ROTOR.		V
				BOI:1 PER 10-25 END ITEMS		
5	PAOZZ	96906	MS35426-14	NUT, PLAIN, WING		2
6	PAOZZ	88044	AN4-10A	BOLT, MACHINE		2
7	PBOZZ	97499	T101445	GAGE, FIXTURE		1
				BOI:1 PER 1C-25 END ITEMS		
8	PAOZZ	96906	MS21042L3	NUT, SELF-LOCKING, EX		1
9	PAOZZ	88044	AN960PD10	WASHER, FLAT		2
10	PAOZZ	88044	AN3-5A	BOLT, MACHINE		1
11	PBOFF	96906	MS28925-7	LIGHT, SIGNAL		V

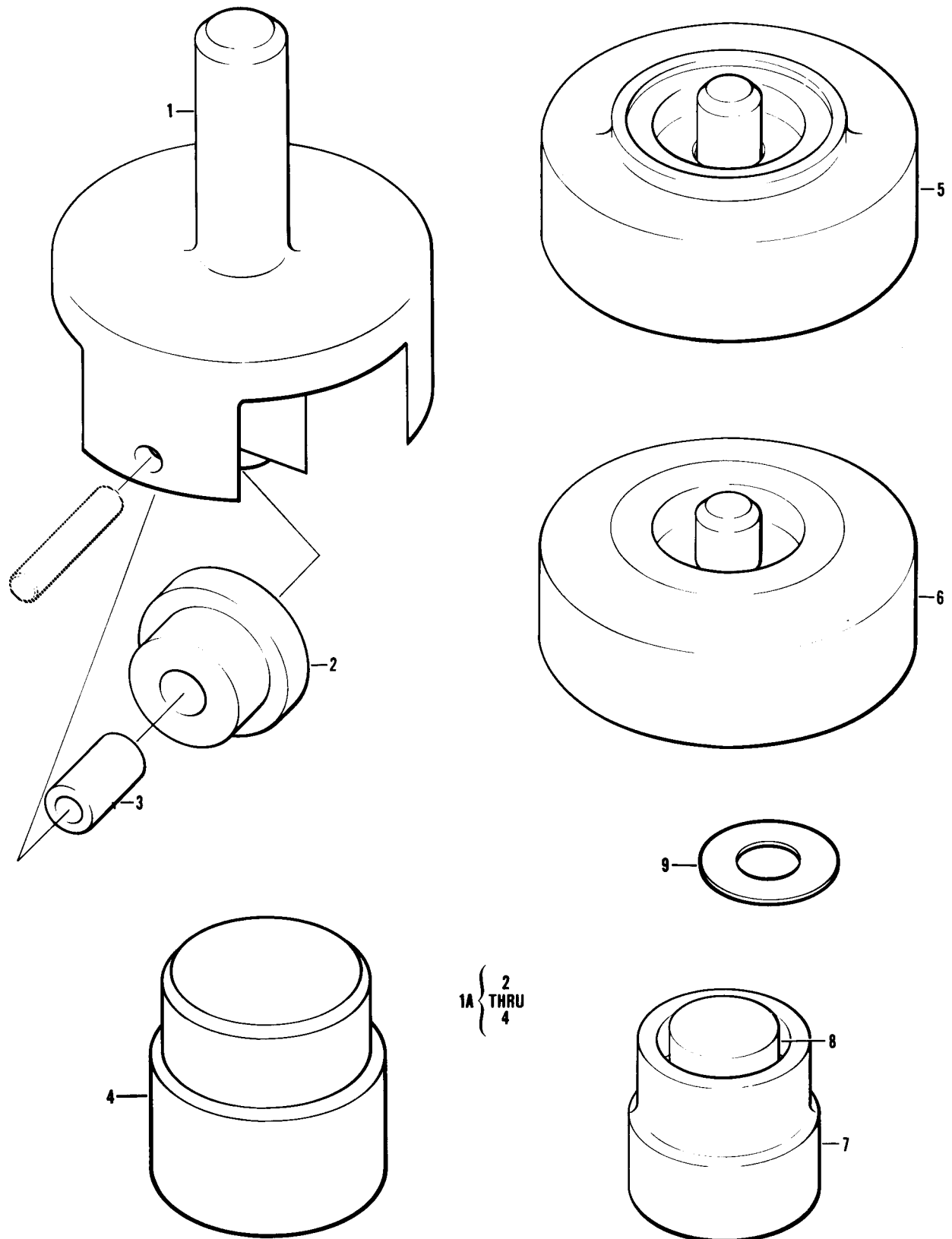

Figure A6. Airframe Tools

SECTION III			TM 55-1520-228-23P			(6)
(1)	(2)	(3)	(4)	(5)		
ITEM	SMR		PART	DESCRIPTION AND USABLE ON CODES (UOC)		QTY
NO	CODE	FSCM	NUMBER			
GROUP 80 AIRFRAME TOOLS						
FIGURE A6. AIRFRAME TOOLS						
1	PBFFF	97499	T101529	ROLL STAKE TOOL		V
1A	XDFZZ	97499	T101529-7	.HOUSING ASSY,ROL		1
2	PBFZZ	97499	T101529-19	..ROLLER,ROLL STAKE T.		3
3	PBFZZ	97499	T101529-15	..BUSHING,SLEEVE		3
4	PBFZZ	97499	T101529-27	..SUPPORT,ROLL STAKE		2
5	PBFZZ	97499	T101529-3	.STAKE TOOL BASE,ROL		1
6	XAFFZ	97499	T101529-5	.BASE ASSEMBLY,ROLL		1
7	PBFZZ	97499	T101529-23	.PUNCH AND SET,ROLL		1
8	XDFZZ	97499	T101529-25	.PILOT,ROLL STAKE		1
9	PBFZZ	97499	T101529-29	.SHIM		20

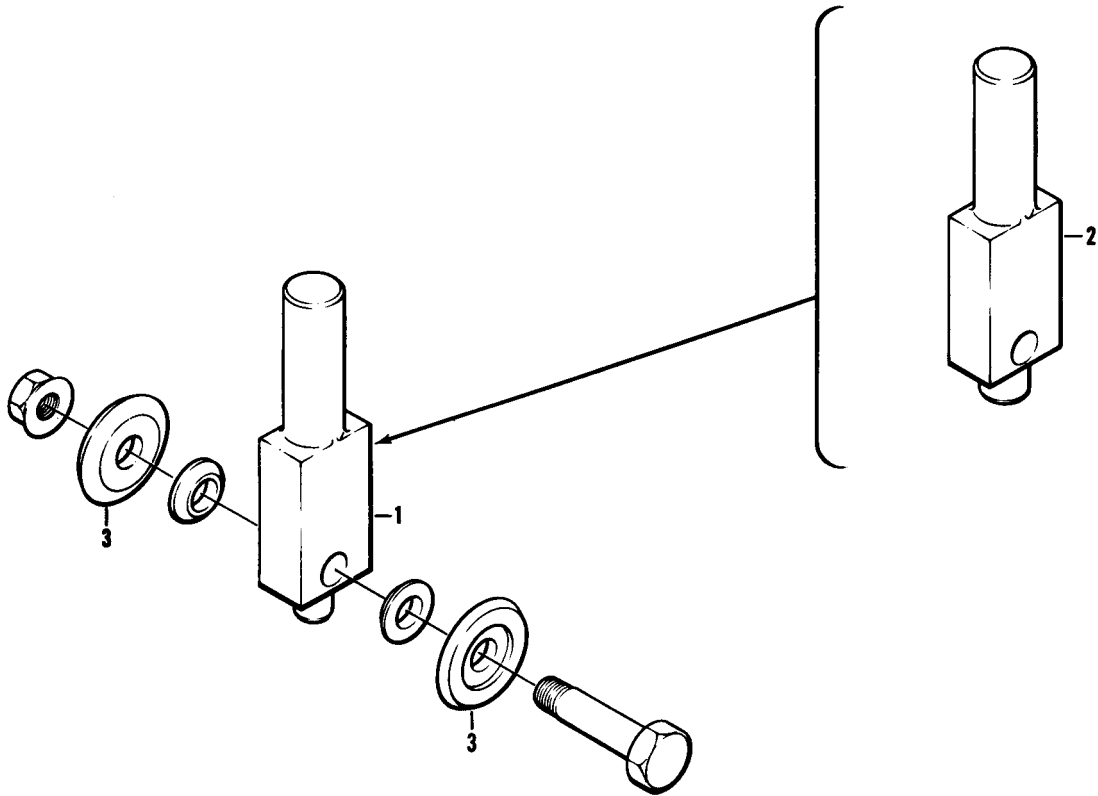

Figure A7. Airframe Tools

SECTION III			TM 55-1520-228-23P		
(1)	(2)	(3)	(4)	(5)	(6)
ITEM	SMR		PART		
NO	CODE	FSCM	NUMBER	DESCRIPTION AND USABLE ON CODES (UOC)	QTY

GROUP 80 AIRFRAME TOOLS

FIGURE A7 AIRFRAME TOOLS

	PBFFF	97499	T101530	ROLL STAKE TOOL	V
1	PBFZZ	97499	T101530-3	.TOOL KIT,BEARING RO	1
2	PBFZZ	97499	T101530-5	.TOOL ASSEMBLY,ROLL	1
3	PBFZZ	97499	T101530-11	..ROLLER,ROLL STAKE T.	1

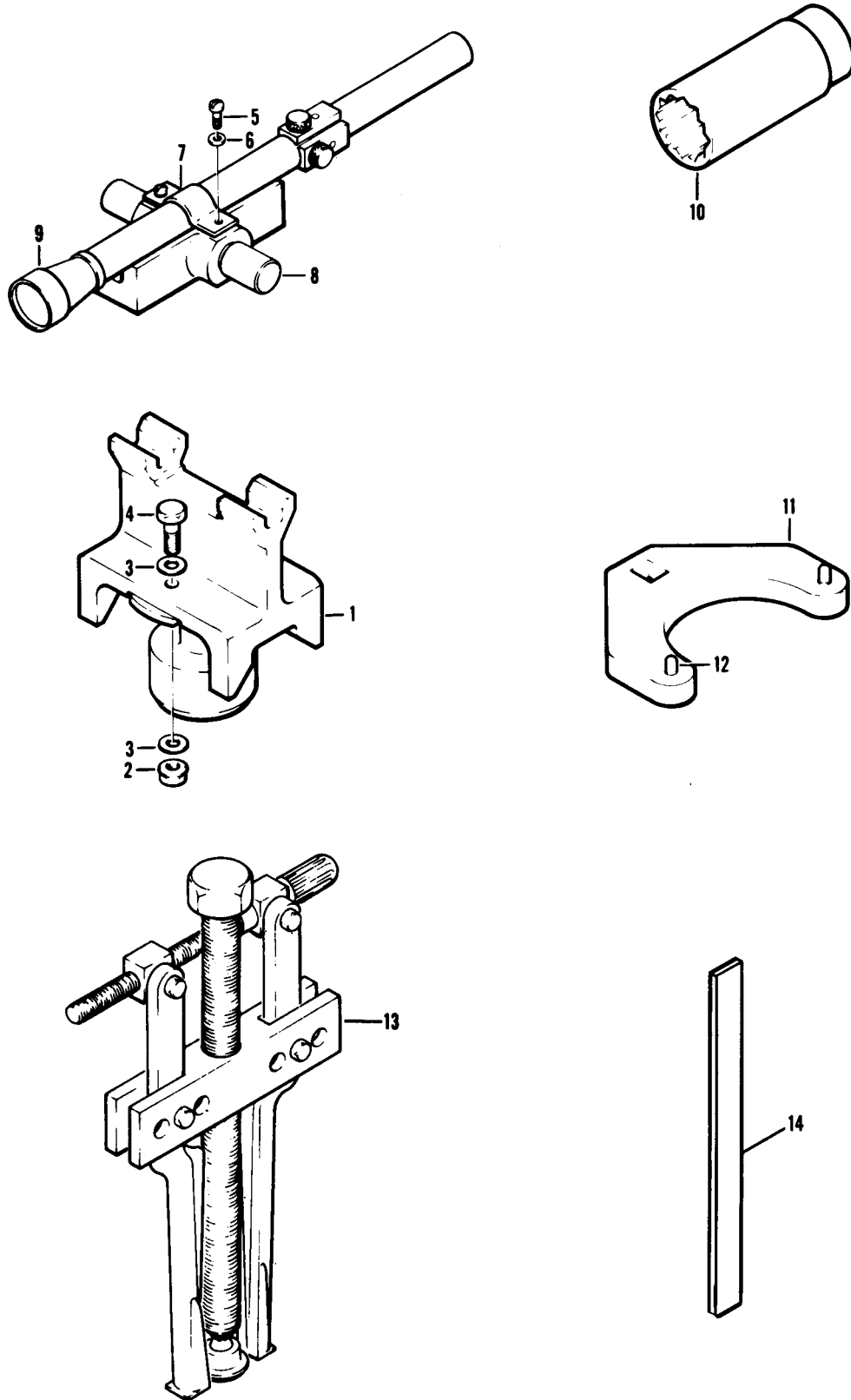

Figure A8. Airframe Tools

SECTION III			TM 55-1520-228-23P		(6)
(1)	(2)	(3)	(4)	(5)	(6)
ITEM NO	SMR CODE	FSCM	PART NUMBER	DESCRIPTION AND USABLE ON CODES (UOC)	QTY
GROUP 80 SPECIAL TOOLS					
FIGURE A8, AIRFRAME TOOLS					
1	PBOOO	97499	T101532	SUPPORT,SCOPE,BLADE	V
				BOI:1 PER 10-25 END ITEMS	
2	PAOZZ	96906	MS21042L4	.NUT,SELF-LOCKING,EX	2
3	PAOZZ	88044	AN960-416	.WASHER,FLAT	2
4	PAOZZ	88044	AN4-7A	.BOLT,MACHINE.	2
	AFODD	97499	T101401	SCOPE ASSEMBLY,BLAD	V
5	PAOZZ	88044	AN503-10-10	SCREW,MACHINE	2
6	PAOZZ	88044	AN960-10	.WASHER,FLAT	2
7	PBOZZ	97499	T101360-7	.STRAP,RETAINING	
				BOI: 1 PER 10-25 END ITEMS	
8	PBOZZ	97499	T101360-11	.TRUNNION,SCOPE ASSE	1
				BOI:1 PER 10-25 END ITEMS	
9	PBOZZ	97499	T101497	.TELESCOPE,ROTOR BLA	1
				BOI:1 PER 10-25 END ITEMS	
10	PBOZZ	97499	T101554	SOCKET,SOCKET WRENC	V
				BOI:1 PER 10-25 END ITEMS	
11	PBOZZ	97499	T101555	SOCKET,WRENCH,FACE	V
				BOI:1 PER 10-25 END ITEMS	
12	PBOZZ	88044	AN122720	.PIN,STRAIGHT,HEA	2
13	PAFZZ	97499	T101491	PULLER,BEARING	1
14	PBOZZ	59433	96369	GAGE,GAP SETTING UOC 58A	1

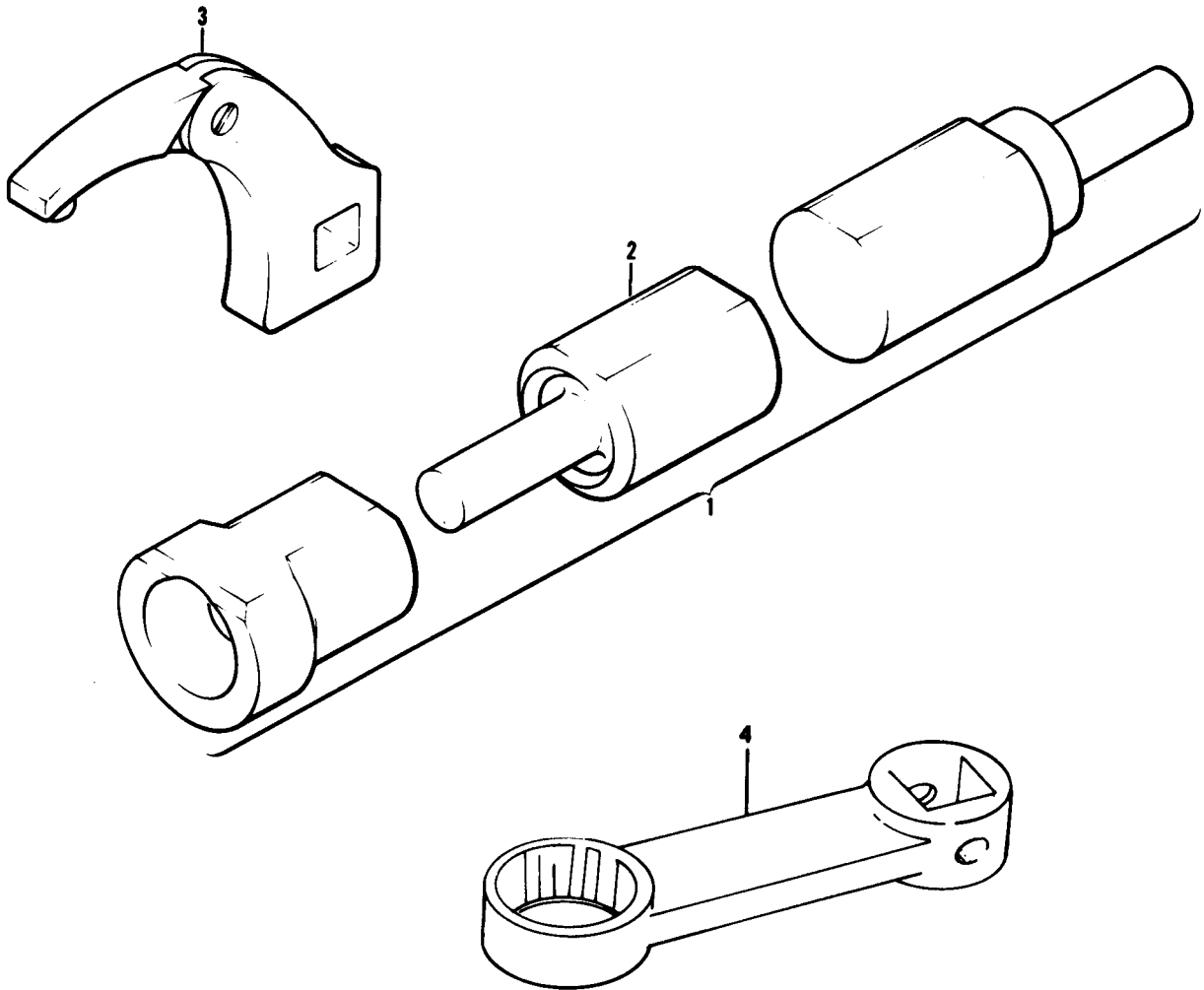

Figure A9. Airframe Tools

SECTION III			TM 55-1520-228-23P		
(1)	(2)	(3)	(4)	(5)	(6)
ITEM	SMR		PART		
NO	CODE	FSCM	NUMBER	DESCRIPTION AND USABLE ON CODES (UOC)	QTY
				GROUP 80 AIRFRAME TOOLS	
				FIGURE A9. AIRFRAME TOOLS	
1	PBOZZ	97499	T101547	STAKING TOOL,DRA	1
				BOI:1 PER 10-25 END ITEMS	
2	XBOZZ	97499	T101547-5	.TOOL,STAKING	1
3	PBOZZ	88044	AN8515-1	SPANNER ATTACHMENT	1
4	PAOZZ	55719	FRES-10	ADAPTER,TORQUE WREN	V

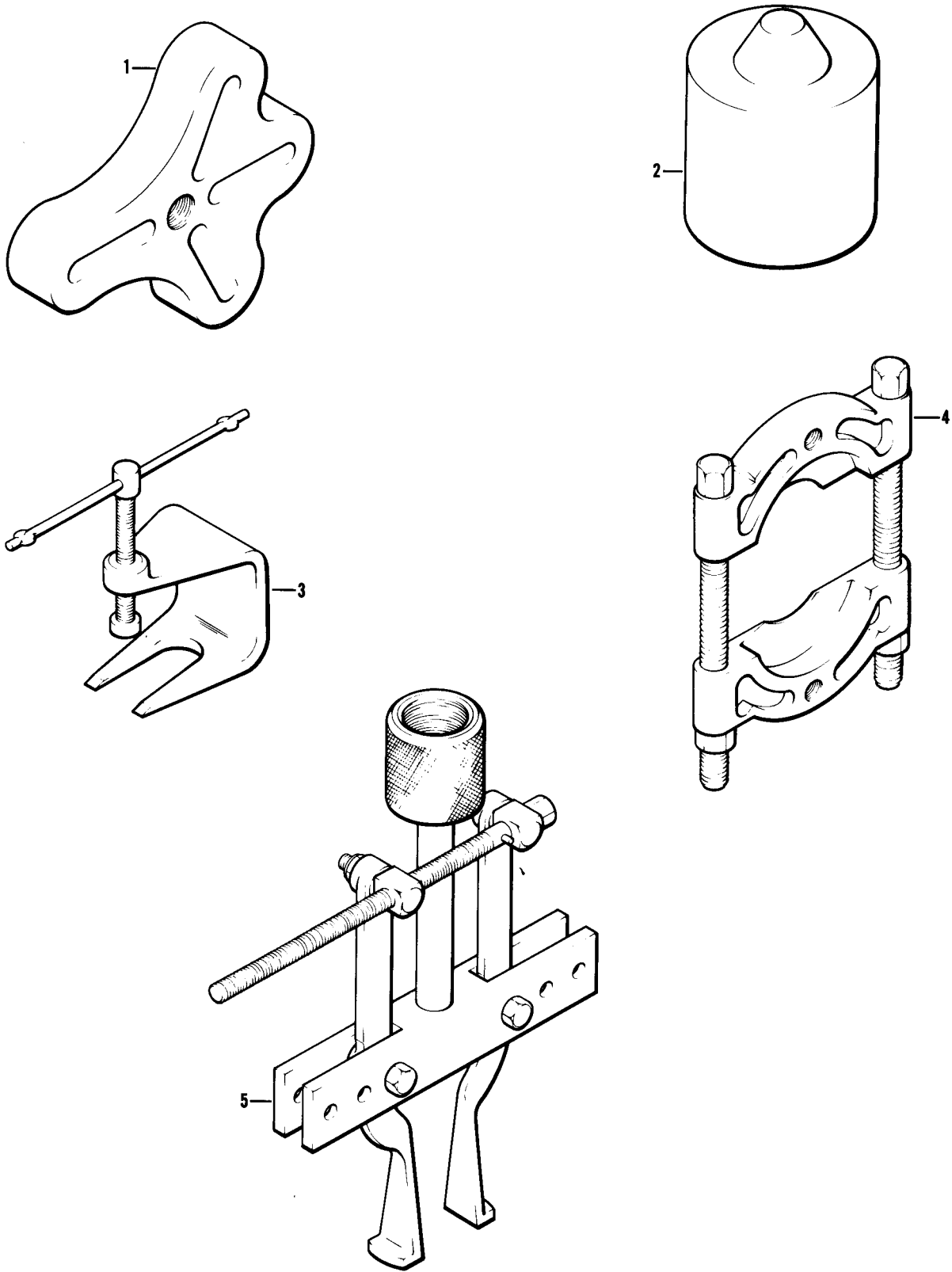

Figure A10. Airframe Tools

SECTION III			TM 55-1520-228-23P		
(1)	(2)	(3)	(4)	(5)	(6)
ITEM	SMR		PART	DESCRIPTION AND USABLE ON CODES (UOC)	QTY
NO	CODE	FSCM	NUMBER		
				GROUP 80 AIRFRAME TOOLS	
				FIGURE A10. AIRFRAME TOOLS	
1	PBOZZ	45225	518	PULLER,FLANGE TY.	V
				BOI:1 PER 10-25 END ITEMS	
2	XDDZZ	45225	630-3	STEP PLATE,MECHANIC	V
3	PBOZZ	45225	847A	PULLER BATTERY TERM	V
4	PBOZZ	45225	951	PULLER ATTACHMENT,M	V
5	PBDZZ	45225	943C	PULLER ATTACHMENT,M	V

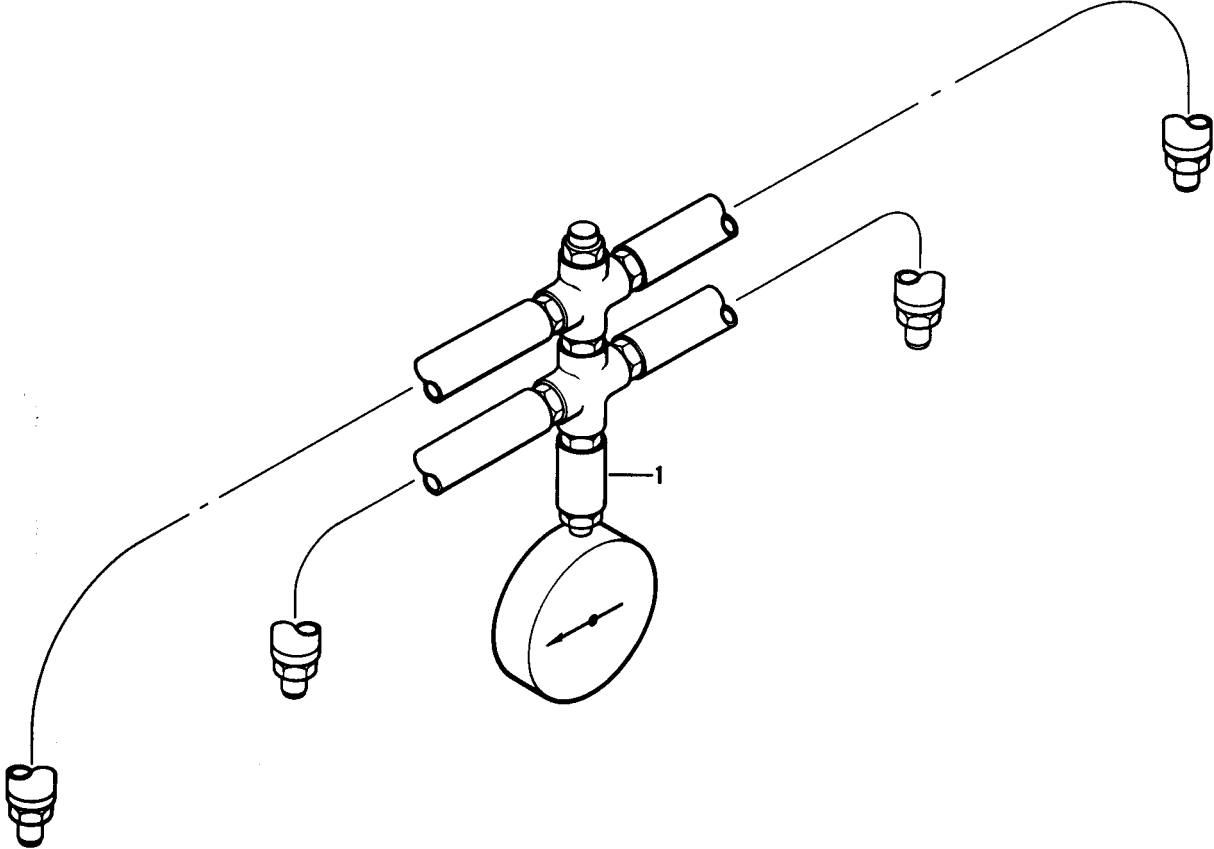

Figure A11. Airframe Tools

SECTION III			TM 55-1520-228-23P		
(1)	(2)	(3)	(4)	(5)	(6)
ITEM	SMR		PART		
NO	CODE	FSCM	NUMBER	DESCRIPTION AND USABLE ON CODES (UOC)	QTY
				GROUP 80 AIRFRAME TOOLS	
				FIGURE A11. AIRFRAME TOOLS	
1	PBOZZ 97499	T100061		INFLATION KIT,FLOAT	1
				BOI:1 PER 10-25 END ITEMS	

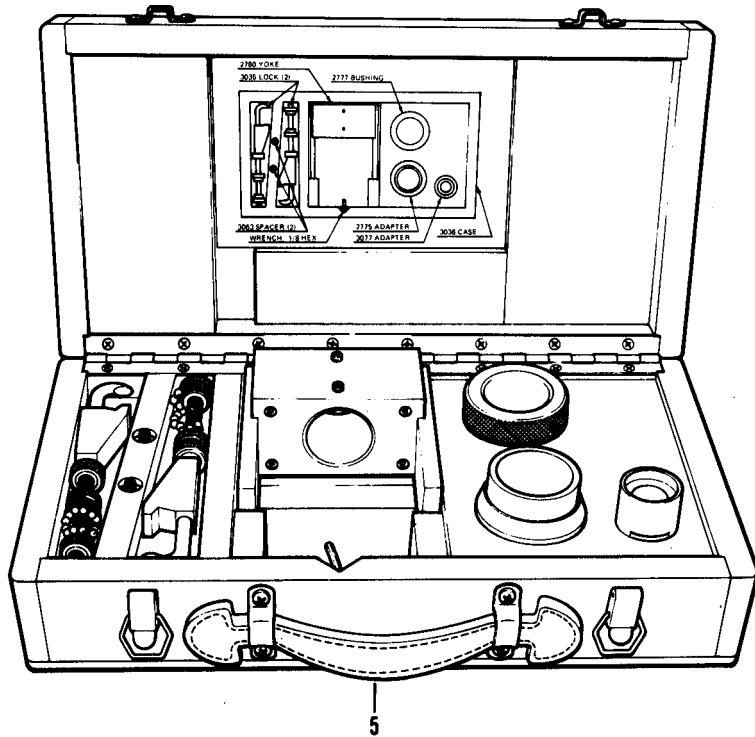
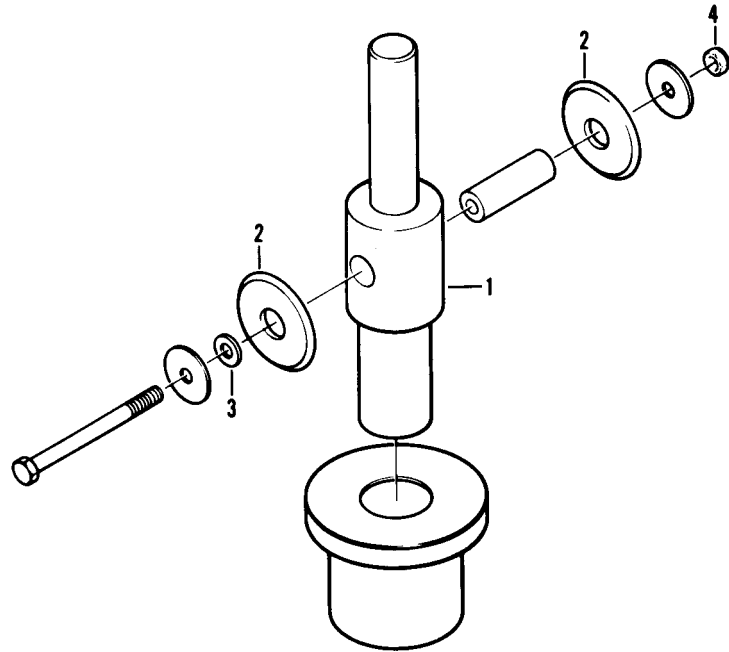

Figure A12. Airframe Tools

SECTION III			TM 55-1520-228-23P		
(1)	(2)	(3)	(4)	(5)	(6)
ITEM	SMR		PART		
NO	CODE	FSCM	NUMBER	DESCRIPTION AND USABLE ON CODES (UOC)	QTY
				GROUP 80 AIRFRAME TOOLS	
				FIGURE A12. AIRFRAME TOOLS	
	PBFZZ	97499	T101584	STAKING TOOL,ROLL	1
	XAOZZ	97499	T101584-5	.SPINNER ASSY	1
1	XBOZZ	97499	T101584-7	..MANDREL	1
2	XBOZZ	97499	T101584-9	..ROLLER	1
3	XBOZZ	97499	120-008C365E6	..SHIM	1
4	PAOZZ	96906	MS21042LO8	..NUT,SELF-LOCKING,EX	1
5	PBODD	87065	7HEL069	ADAPTER KIT,BALANCE	1
				BOI:1 PER 10-25 END ITEMS	

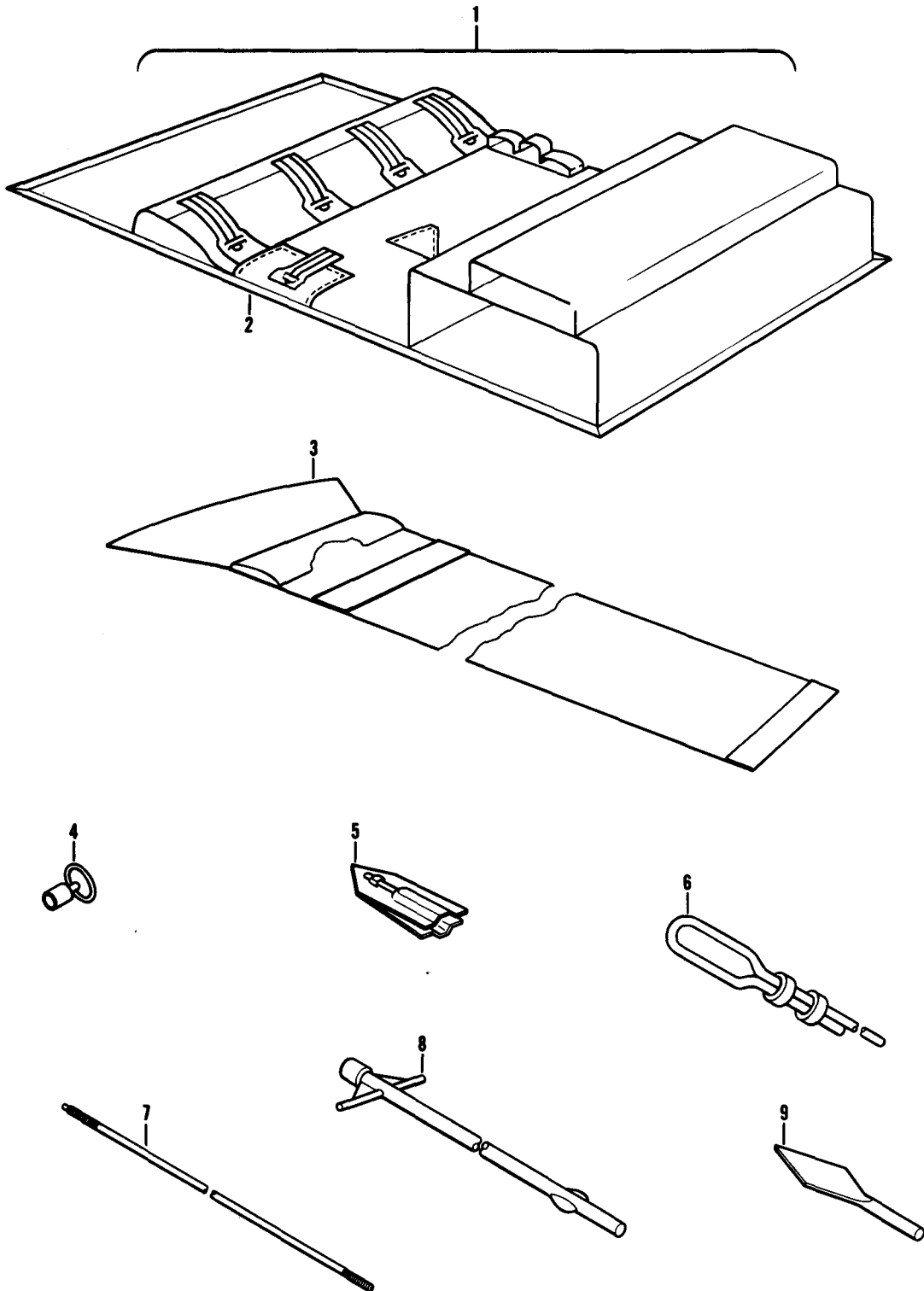

Figure F1. Flyaway Items

SECTION III

TM 55-1520-228-23P

(1) ITEM NO	(2) SMR CODE	(3) FSCM	(4) PART NUMBER	(5) DESCRIPTION AND USABLE ON CODES (UOC)	(6) QTY
GROUP 81 FLYAWAY ITEMS					
FIGURE F1. FLYAWAY ITEMS					
1	PAOZZ	81996	AA1730-1301	TIE DOWN KIT,AIRCRA	V 1
2	PBOZZ	81996	AA1730-1301-1	CASE ASSEMBLY,TIE D.	1
3	PBOZZ	81996	AA1730-1301-6	.SPOILER ASSY,ACFT M.	8
4	PBOZZ	81996	AA1730-1301-9	.EYE ASSEMBLY,AIRCRA	15
5	PBOZZ	81996	AA1730-1301-10	.ANCHOR,GUY	30
6	PBOZZ	81996	AA1730-1301-11	.ROPE ASSEMBLY,AIRCRA	15
7	PBOZA	81996	AA1730-1301-38	.ROD,AIRCRAFT MOORIN	15
8	PBOZZ	81996	AA1730-1301-7	.DRIVING ROD ASSY,AC	1
9	PBOZZ	81996	AA1730-1301-37	.PIN,GROUND STAKE	1
	XDOZZ	80049	046850	BINDER,LOOSE LEAF	1

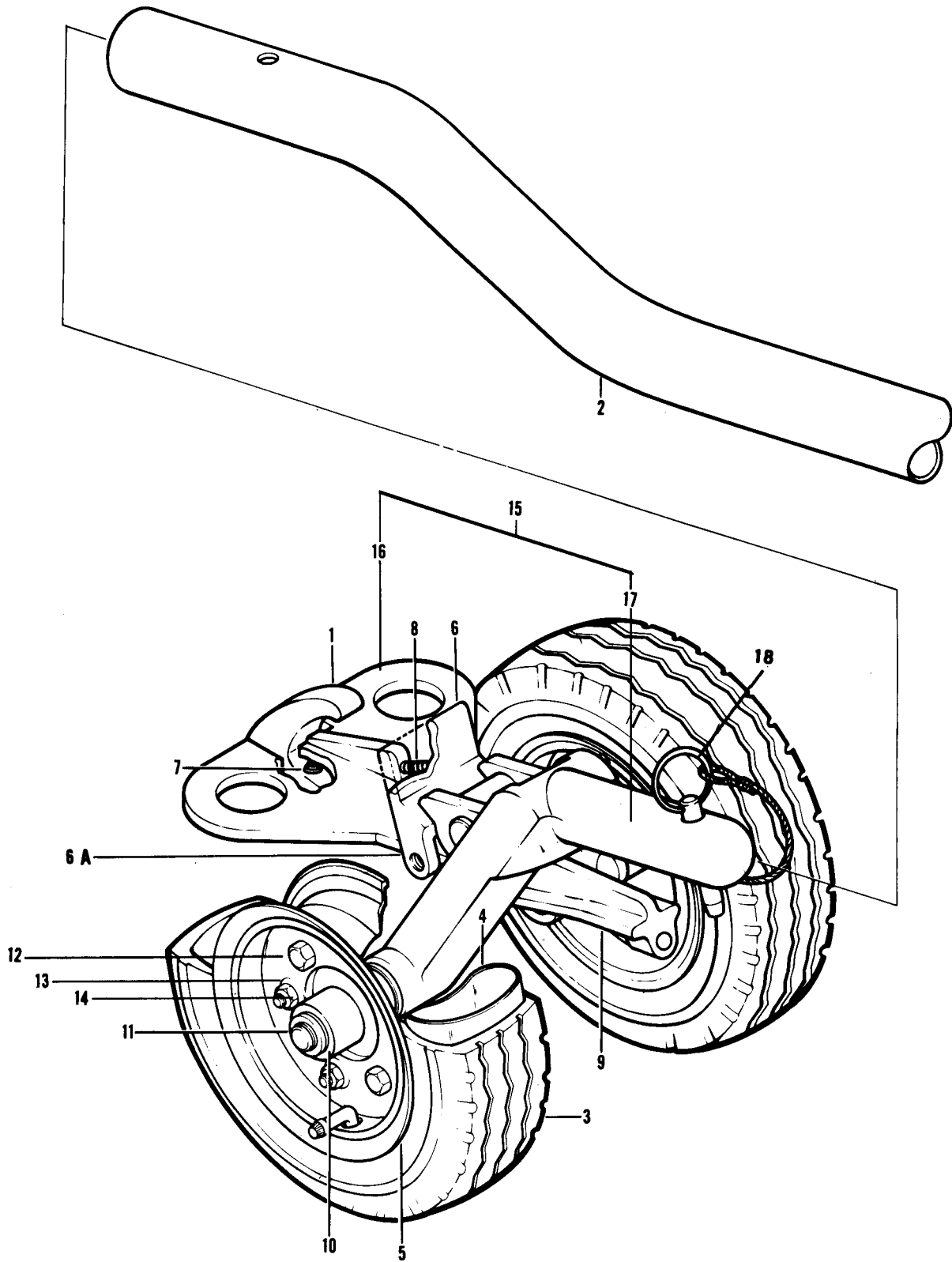

Figure G1. Ground Support Equipment

SECTION III

TM 55-1520-228-23P

(1) ITEM NO	(2) SMR CODE	(3) FSCM	(4) PART NUMBER	(5) DESCRIPTION AND USABLE ON CODES (UOC)	(6) QTY
GROUP 82 GROUND SUPPORT EQUIPMENT					
FIGURE G1. GROUND SUPPORT EQUIPMENT					
	PAOOO	02708	8159B	TRUCK,HELICOPTER ,GROUND HANDLING,	2 1
1	PBOZZ	02708	8159-4	.LEVER	1
2	PAOZZ	02708	8159-5	.HANDLE,MECHANICAL	1
	AOOZZ	02708	8159-11	.WHEEL AND TIRE ASSY.	2
	AOOZZ	02708	8159-7	..TIRE ASSY.	1
3	PAOZH	96906	MS35389-27	...TIRE,PNEUMATIC USE IN LIEU OF 8159-7A	1
4	PAOZZ	96960	MS35392-111	...INNER TUBE,PNEUM USE IN LIEU OF 8159-7B	1
5	PAOZZ	02708	8159-8	..WHEEL ASSY, JACK	1
6	PBOZZ	02708	8159-3	.LATCH,STOP,JACK	2
6A	XDOZZ	96906	MS171695	.PIN,SPRING	1
7	PBOZZ	84830	LC042D13MW	.SPRING,HELICAL,COMP	1
8	PBOZZ	84830	LC032C13MW	.SPRING,HELICAL,C	1
9	MOOZZ	02708	8159-6	.PLATE,IDENT	1
10	PAOZZ	81352	AN960C1016	.WASHER,FLAT	1
11	PAOZZ	96906	MS16624-1062	.RING,RETAINING USE IN LIEU OF 5100-62-MD	1
12	PAOZZ	96906	MS90727-57	.SCREW,CAP,HEXAGON H.	5
13	PAOZZ	88044	AN935-616	.WASHER,LOCK	5
14	PAOZZ	96906	M535690-622	.NUT	5
15	XAFZZ	02708	8159-9	FRAME ASSY	1
16	XAFZZ	02708	8159-1	FRAME	1
17	XAFZZ	02708	8159-2	SADDLE	1
18	PBOZZ	09332	C5-17R	PIN,QUICK RELEASE	1

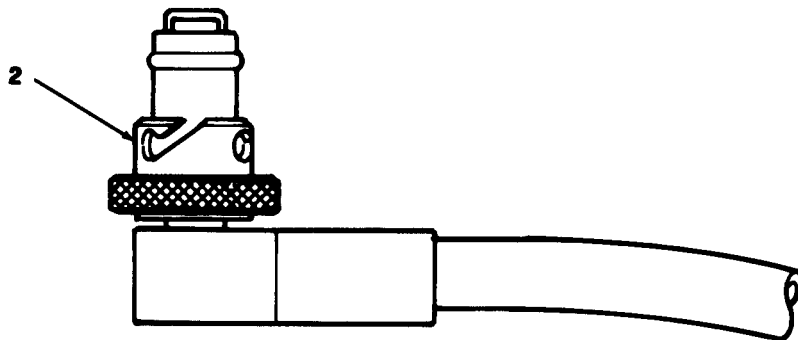
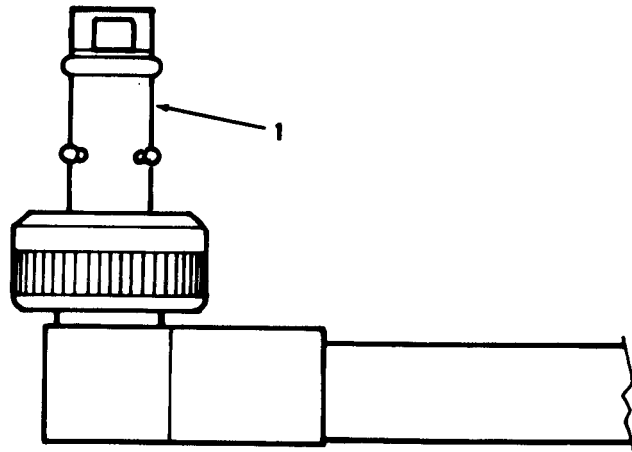

Figure G2. Ground Support Equipment

SECTION III

TM 55-1520-228-23P

(1) ITEM NO	(2) SMR CODE	(3) FSCM	(4) PART NUMBER	(5) DESCRIPTION AND USABLE ON CODES (UOC)	(6) QTY
GROUP 82 GROUND SUPPORT EQUIPMENT					
FIGURE G2. GROUND SUPPORT EQUIPMENT					
1	PBOZZ	97484	DB3188L	DRAIN UNIT,GROUND SERVICING AIRCRAFT	V
2	PBOZZ	97484	DB3225L	DRAIN UNIT,GROUND SERVICING AIRCRAFT	V

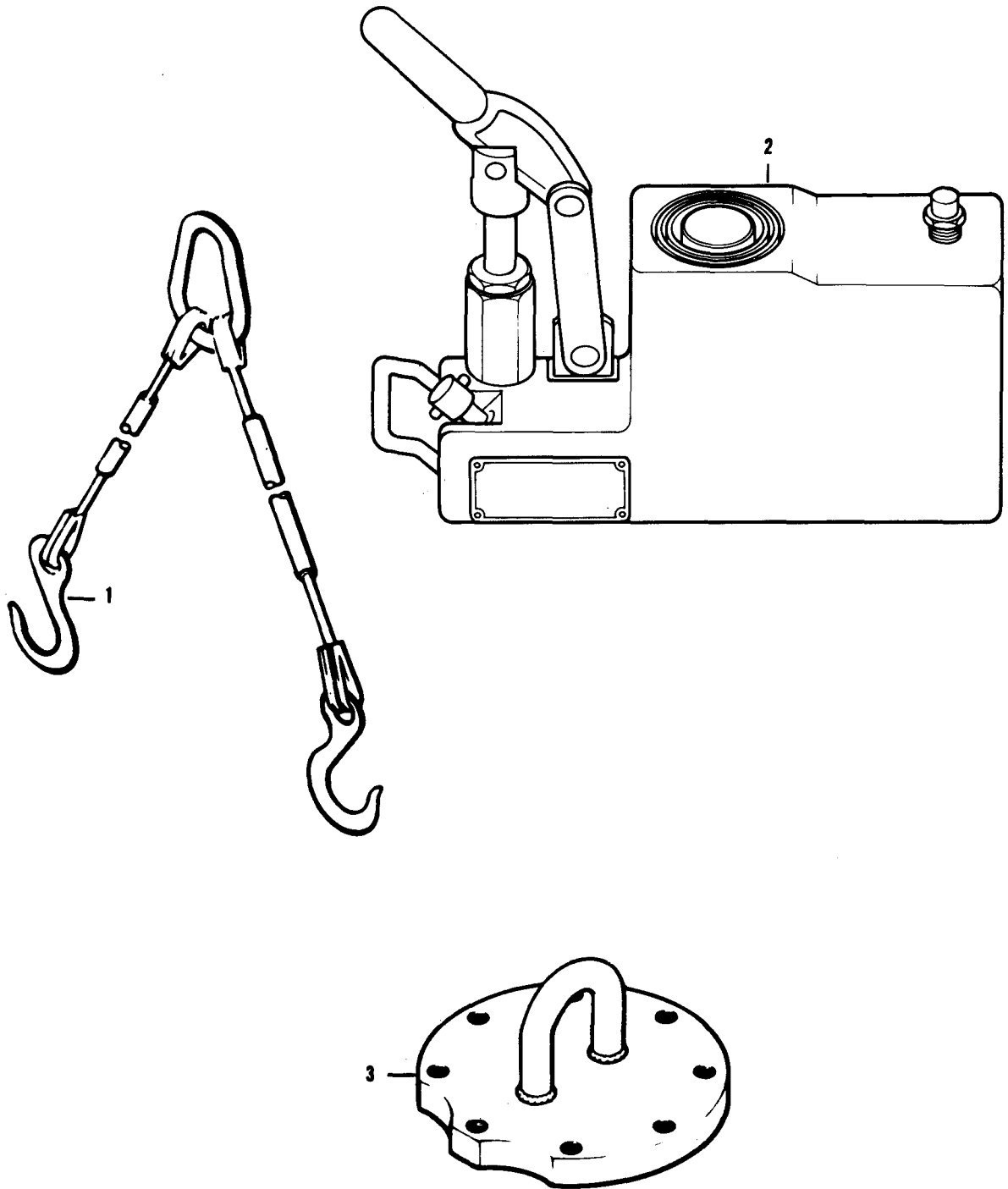

Figure G3. Ground Support Equipment

SECTION III			TM 55-1520-228-23P C8		
(1)	(2)	(3)	(4)	(5)	(6)
ITEM	SMR		PART		
NO	CODE	FSCM	NUMBER	DESCRIPTION AND USABLE ON CODES (UOC)	QTY
				GROUP 82. GROUND SUPPORT EQUIPMENT	
				FIGURE G3. GROUND SUPPORT EQUIPMENT	
1	PBOZZ	97499	T100220	SLING,AIRCRAFT MAIN	1
				BOI:1 PER 10-25 END ITEMS	
2	PAOFF	80049	53D22020	JACK,AIRCRAFT LANDI	1
3	PBOZZ	97499	T100089	ADAPTER,A CRAFT HO	V
				BOI:1 PER 10-25 END ITEMS	

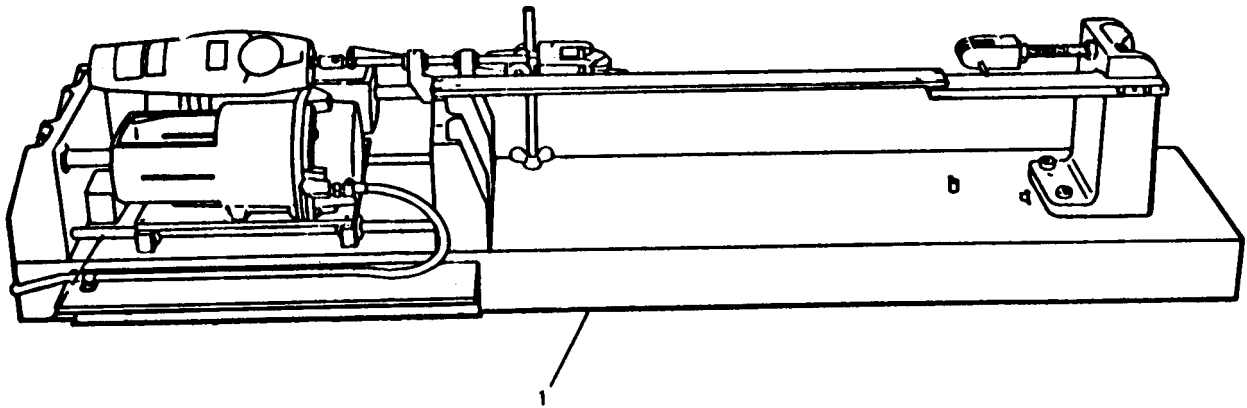

Figure G4. Ground Support Equipment

SECTION III			TM 55-1520-228-23P		
(1)	(2)	(3)	(4)	(5)	(6)
ITEM	SMR		PART		
NO	CODE	FSCM	NUMBER	DESCRIPTION AND USABLE ON CODES (UOC)	QTY
				GROUP 82 GROUND SUPPORT EQUIPMENT	
				FIGURE G4. GROUND SUPPORT EQUIPMENT	
1	PBFZZ	05624	946-29760	FIXTURE,TEST,LOADIN	1

G4-1/(G4-2Blank)

CROSS-REFERENCE INDEXES

STOCK NUMBER		NATIONAL STOCK NUMBER INDEX		STOCK NUMBER	
FIG.	ITEM	FIG.	ITEM	FIG.	ITEM
1680-00-000-0143	40	13	3110-00-023-6669	95	102
1680-00-000-0144	40	10	5330-00-023-7623	48	130
5310-00-001-4888	87	28		69	57
1560-00-003-3257	90	134	5925-00-024-0378	83	60
1680-00-003-5272	76	79	3040-00-024-4146	99	25
	77		9150-00-024-9623	BULK	555
5320-00-003-6956	45	42	5305-00-027-8445	32	156
5305-00-004-5069	45	24	3110-00-030-3381	59	65
4140-00-004-8875	108	52		92	36
5315-00-005-0442	23	1		102	38
5320-00-005-0989	11	12	5365-00-032-1817	98	37
	45	30	3110-00-033-9851	59	47
	43B	43	5325-00-036-9305	BULK	166
6680-00-006-4164	79	269	5360-00-038-2552	45	5
4720-00-006-9566	54	8	4730-00-038-7052	BULK	51
4720-00-007-1157	54	4	1615-00-040-8133	57	32
5306-00-007-6027	60	9	1615-00-040-8233	57	31
5930-00-007-7666	69	31	8010-00-043-0692	BULK	420
1560-00-007-8506	90	73	5340-00-043-3723	32	44A
	90	73		BULK	184
	90	73	5930-00-044-3511	83	18
5935-00-008-4345	79	612	6240-00-044-6914	79	371
1560-00-009-2295	90	134	5340-00-045-2676	95	70
1560-00-009-8732	99	42	5310-00-045-3296	48	166C
1660-00-010-7857	107	12		79	146
5315-00-011-9120	11	92		79	427
	59	54		79	576
	60	19		79	602
5930-00-013-9136	96	11		79	640
3120-00-014-1343	88	6		79	663
5340-00-014-5970	BULK	183		96	2
5305-00-014-9926	43	21	5310-00-045-3299	48	176
4730-00-015-1418	BULK	50		79	272
5305-00-016-8193	106	57		109	24
8040-00-016-8662	BULK	476	9905-00-045-6976	91	34
2945-00-019-0280	91A	41	4730-00-050-4203	58	32
5330-00-020-0203	48	47		58	48A
	48	99		58	71
5310-00-020-4144	13	11	2610-00-050-9510	G1	3
	14	58	1730-00-051-4695	G1	5
	24	30	1730-00-051-5294	G1	1
	29	5	5305-00-051-6521	87	62
	32	87	5340-00-051-6819	79	406
	32	109	5305-00-051-8495	96	12
	32	115	2610-00-051-9110	G1	4
	32	257	5340-00-052-4020	30	23
5310-00-021-3884	10	19	5307-00-053-1053	A3	6
	26	30	5305-00-053-1118	109	1
	32	106	5315-00-053-1865	34	11
5310-00-022-1117	85	9	5305-00-054-5636	87	36
3110-00-023-6669	95	66			

CROSS-REFERENCE INDEXES

STOCK NUMBER	NATIONAL STOCK NUMBER INDEX		STOCK NUMBER	FIG.	ITEM	
	FIG.	ITEM				
5305-00-054-5652	76	780	9905-00-060-2034	56	73	
5305-00-054-5652	76	652		57	34	
5305-00-054-6653	76	192		58	49	
5330-00-054-8616	79	80		58	55	
6145-00-056-8145	BULK	317		60	14	
6145-00-056-8484	BULK	318		60	28	
5305-00-057-0490	9	21		61	33	
5305-00-057-0491	36	63		61	35	
	106	85		65	9	
5310-00-057-0573	84	16		66	14	
5977-00-057-1808	48	173		68	38	
6115-00-057-1815	48	167		101	15	
8030-00-057-2354	BULK	439		101	22	
5340-00-057-2625	BULK	186		101	38	
5930-00-057-4760	76	65		101	41	
5306-00-057-4878	101	11		101	48	
5340-00-057-6956	BULK	185		102	36	
	BULK	187		4730-00-060-2853	BULK	52
5340-00-057-8308	48	169	5365-00-061-2631	45	8	
5305-00-058-2067	70	24	DELETED			
5305-00-058-4021	95	57A	5310-00-061-7326	48	168	
5315-00-058-9747	10	40		52	71B	
5961-00-059-2904	89	13		107	18	
5305-00-059-3655	11	101	5330-00-061-7522	59	36	
5305-00-059-3657	36	138	5320-00-061-8218	95	24	
	36	155	3120-00-061-9682	78	2	
5305-00-059-4553	9	3A	5365-00-062-4256	78	5	
	10	29		78	8	
5305-00-059-4573	98	11		78	11	
3040-00-059-5386	51	8		78	319	
5365-00-059-6363	BULK	233	6145-00-062-5700	BULK	35	
5330-00-059-7503	62	32	4730-00-062-6810	48	12	
	68	32	5310-00-063-1614	8	29	
5305-00-059-8248	76	124	5310-00-063-5999	10	11	
5305-00-059-8249	76	126		A3	4	
5305-00-059-8251	76	88	5310-00-063-6716	A3	15	
5305-00-059-8255	76	46		A5	5	
	76	97		81	8	
	76	120	5306-00-063-7673	68	24	
	76	141	5970-00-063-8526	BULK	279	
	76	187	5310-00-064-1827	14	65	
5305-00-059-8256	76	90A	5310-00-066-4289	93	38	
	76	99	1680-00-066-9413	98	6	
5305-00-059-8280	76	122	2915-00-066-9542	90	120	
5905-00-059-9451	79	265	5999-00-067-8663	BULK	681	
9905-00-060-2034	32	82	5330-00-068-4382	62	34	
	33	13		62	87A	
	56	42	8040-00-068-8668	BULK	477	
	56	54	5961-00-069-2469	79	54	
	56	58	6115-00-069-3341	48	171	
	56	71				

CROSS-REFERENCE INDEXES

STOCK NUMBER	NATIONAL STOCK		NUMBER INDEX		FIG.	ITEM
	FIG.	ITEM	STOCK NUMBER	FIG.		
1680-00-069-4148	98	36	5315-00-081-7016	8		11
3040-00-069-4149	98	28	8010-00-082-1714	BULK		412
9320-00-069-5175	BULK	563	5305-00-082-1724	51		29
3439-00-069-5815	BULK	9	8010-00-082-2450	BULK		414
5360-00-069-7427	88	19	5940-00-082-4642	79		49
2945-00-070-1293	55	240		BULK		247
2945-00-070-1294	55	24D	5305-00-082-5113	40		6
1680-00-070-4582	104	16	8305-00-082-6135	BULK		688
1660-00-070-4606	106	36	5305-00-082-6780	6		9
	106	36		32		89B
4810-00-071-1193	108	150		45		16
5310-00-071-6593	73	15		52		53
5310-00-072-4873	4	8		79		549
5365-00-073-1639	59	15		79		606
4730-00-073-8288	90	65		90		98
4730-00-073-8295	90	61		92		18
5340-00-073-8976	90	108	5310-00-083-7119	58		3
5975-00-074-2072	18	27	5310-00-084-9336	14		36
	75	18		30		67
8315-00-075-0244	BULK	643		30		86
5325-00-075-5922	30	256		30		94
5330-00-075-7411	59	59		30		116
	59	70		30		138
6645-00-076-3050	76	118		30		144
5320-00-076-4071	32	142		32		104
	32	152		32		135
	32	181		32		178
	32	190		32		220
1660-00-078-0525	108	44		32		223
1660-00-078-0535	108	17	9535-00-085-4409	BULK		616
1560-00-078-1130	30	168	5325-00-085-9751	84		43
1660-00-078-2406	109	2	8030-00-086-1506	BULK		506
5340-00-078-2783	79	79	9905-00-086-6780	62		78
5340-00-078-4270	104	11	5305-00-086-6993	45		22
	108	11	5310-00-087-0057	102		25
5340-00-078-4271	104	10	4730-00-087-0387	49		28
	108	12	5310-00-087-1109	68		2
5306-00-078-8607	60	1	6145-00-087-7786	BULK		322
	60	22A	3120-00-088-4631	50		11
	68	24		50		14
5365-00-079-2544	98	14	5305-00-088-5164	70		13
5315-00-080-0170	103	2	5306-00-088-6215	59		40
	108	13	9535-00-088-6599	BULK		615
5910-00-080-9524	BULK	280	5340-00-088-7768	79		314
8030-00-081-2328	BULK	440		BULK		188
8030-00-081-2331	BULK	474	5970-00-088-8763	BULK		281
5305-00-081-6668	84	1A	5305-00-088-9158	87		2
	84	12		87		44
	87	51	5340-00-089-3151	39		24
	87	75	5305-00-089-5066	48		174

CROSS-REFERENCE INDEXES

STOCK NUMBER		NATIONAL STOCK NUMBER INDEX		STOCK NUMBER		
FIG.	ITEM	FIG.	ITEM	FIG.	ITEM	
1730-00-089-7806	F1	1		5305-00-114-1977	44	1
5315-00-091-9358	58	52		5306-00-114-1990	62	73
5365-00-093-7411	98	14		4710-00-115-0371	BULK	21
1560-00-097-0107	30	1		DELETED		
3110-00-097-5413	88	7		5940-00-115-4430	79	31
8040-00-097-6524	BULK	680		5540-00-115-4432	76	70
5310-00-097-9636	48	67			79	103
1730-00-099-8099	G3	1			79	410
3110-00-100-6147	63	4		5365-00-115-6848	83	4
5365-00-103-0017	98	27		5935-00-116-4928	BULK	244
5340-00-103-0622	5	5		5120-00-116-8312	A12	
7510-00-104-9311	BULK	389		5330-00-117-4744	49	27
1005-00-105-3012	96	5		5320-00-117-6021	BULK	125
5340-00-105-6902	27	13		5320-00-117-6382	BULK	126
	28	10		5320-00-117-6814	BULK	127
1680-00-105-9331	96	4		5320-00-117-6817	BULK	128
5365-00-106-2923	11	90		5320-00-117-6826	43A	37
5940-00-106-5940	79	176			BULK	129
6810-00-107-1510	BULK	684		5320-00-117-6828	43A	32
5940-00-107-5151	79	59			BULK	135
1560-00-107-5410	36	17		5320-00-117-6830	43A	8
1560-00-107-5448	36	41			43A	75A
6145-00-107-7904	BULK	315		5320-00-117-6836	95	68B
2945-00-109-2364	55	1		5320-00-117-6844	36	113
5935-00-110-0707	79	180		5320-00-117-6936	BULK	130
6610-00-110-3368	76	111		5320-00-117-6937	87	69
5305-00-110-5610	106	83			BULK	131
4920-00-111-3063	A12	5		5320-00-117-6949	43A	63
5975-00-111-3208	48	87			BULK	137
	79	452		5320-00-117-6950	43A	62
	79	493			43A	66H
5905-00-111-4734	79	421		5320-00-118-2075	BULK	132
5310-00-111-9394	11	119		5320-00-118-6701	30	260
	22	16		5970-00-118-8838	BULK	282
	46	24		5320-00-119-6823	BULK	133
5305-00-113-3104	96	14		1615-00-120-0480	58	80
5940-00-113-3137	87	54		1615-00-121-6355	56	72
5305-00-113-3732	30	28		1615-00-121-6389	62	134
1560-00-113-6275	2	52		1615-00-121-6390	62	109
	91			1615-00-121-6391	62	10
5940-00-113-8179	BULK	248		1615-00-121-6392	60	25
5940-00-113-8183	BULK	249		5340-00-121-6398	58	1
5940-00-113-8184	BULK	250		3130-00-121-6410	62	107
5365-00-113-8363	61	21		1615-00-121-6411	62	146
	103	19		1615-00-121-6417	67	8
5940-00-113-9828	87	45		1615-00-121-6422	62	126
	BULK	251		1615-00-121-6426	56	62
5940-00-114-1305	BULK	252		1615-00-121-6428	65	17
5940-00-114-1306	BULK	253		1615-00-121-6429	62	47
5940-00-114-1311	BULK	254		1615-00-121-6438	60	3

CROSS-REFERENCE INDEXES

STOCK NUMBER		NATIONAL STOCK NUMBER INDEX		STOCK NUMBER	
FIG.	ITEM	FIG.	ITEM	FIG.	ITEM
3130-00-121-6439	60	23A		1560-00-124-1805	17 12
3120-00-121-6440	59	14		1560-00-124-1806	17 12
3040-00-121-6441	56	57		1560-00-124-1809	30 163
5365-00-121-6443	58	56		1560-00-124-1812	25 4
3040-00-121-6447	56	19		1560-00-124-1813	19 12
1615-00-121-6450	57	4		1560-00-124-1815	19 11
3130-00-121-6451	60	16		1560-00-124-1827	25 11
1615-00-121-6456	58	39		1560-00-124-1838	11 65
3120-00-121-6457	56	38			11 71
1615-00-121-6465	59	58			11 118
1615-00-121-6469	57	21	1560-00-124-1840	16	19
1615-00-121-6499	57	22	1560-00-124-1841	16	19
1615-00-121-6532	57	23	1560-00-124-1842	7	9
1615-00-121-6534	57	24	1560-00-124-1845	16	23
1615-00-121-6542	57	25	1560-00-124-1846	16	23
2935-00-121-6554	52	42	1560-00-124-1848	30	158
1615-00-121-6556	65	30	1560-00-124-1852	14	29
1615-00-121-6558	58	73	5365-00-124-7712	58	60
3040-00-121-6561	62	115	1615-00-124-7715	65	33
1615-00-121-6565	67	47	5365-00-124-7829	67	21
1615-00-121-6566	67	68		67	62
1615-00-121-6577	56	25	5365-00-124-7894	67	21
1615-00-121-6583	56	53		67	62
3040-00-122-1780	23	8	5365-00-124-7903	67	21
3040-00-122-5093	68	9		67	62
1615-00-122-5095	62	156	1615-00-124-7907	58	61
	63		1560-00-124-8073	106	85B
3110-00-122-5101	56	39	1560-00-124-8074	24	12
5365-00-122-5124	65	48	1560-00-124-8075	102	35
3130-00-122-5135	61	32	1560-00-124-8088	21	5
3020-00-122-5149	62	49	1560-00-124-8090	30	101
4810-00-122-5160	62	120	1560-00-124-8091	38	4
1615-00-122-5161	62	74	5310-00-124-9110	75	51
1615-00-123-0662	65	36		90	58
1615-00-123-0667	62	131		108	107
1615-00-123-0668	62	91	5365-00-125-4021	65	32
1680-00-123-0718	40	10	1615-00-125-4023	62	32
1680-00-123-0721	92	44	3040-00-125-4030	68	26
1680-00-123-0722	38	24	1615-00-125-4035	62	3
1680-00-123-0723	92	52	1615-00-125-4037	58	13
	94		1615-00-125-4041	57	42
4010-00-123-0724	104	12	3130-00-125-4044	60	23
5360-00-123-7525	58	22	1615-00-125-4049	59	11
1615-00-124-1632	62	129	1615-00-125-4050	58	78
1615-00-124-1633	56	15	1615-00-125-4076	58	21
3040-00-124-1634	65	11	1615-00-125-4086	59	42
3040-00-124-1635	65	22	1615-00-125-4087	60	22
1615-00-124-1637	65	43A	1615-00-125-4088	66	12
1560-00-124-1771	18	38	1615-00-125-4089	58	17
1560-00-124-1800	7	27	1615-00-125-4090	59	23

CROSS-REFERENCE INDEXES

NATIONAL STOCK NUMBER INDEX

STOCK NUMBER	FIG.	ITEM	STOCK NUMBER	FIG.	ITEM
1615-00-125-4091	59	72	1560-00-126-4442	11	14
3040-00-125-4094	62	98	1560-00-126-4444	11	15
1615-00-125-4120	67	9	5930-00-126-4466	96	6
1615-00-125-4130	58	15	5930-00-126-6670	96	15
1615-00-125-4148	101	47	1560-00-126-9137	19	3
2840-00-125-4167	52	65	1560-00-126-9139	12	18
1560-00-125-4265	99	56	5365-00-126-9144	35	10
1560-00-125-4266	99	28	5365-00-126-9145	35	9
1560-00-125-4271	99	72	1560-00-126-9146	7	26
3110-00-125-8836	61	28	1560-00-126-9147	106	39
1680-00-125-8870	41	11	1560-00-126-9148	33	9
1680-00-125-8871	93	66	1560-00-126-9150	26	27
1680-00-125-8872	93	44	1560-00-126-9152	26	4
1680-00-125-8875	93	10	1560-00-126-9154	26	12
1680-00-125-8876	93	8	1560-00-126-9160	35	8
1680-00-125-8877	95	73	1560-0-126-9161	35	8
3120-00-125-8878	93	10	1560-00-126-9186	76	78
1560-00-125-8900	18	31	1560-00-126-9187	29	6
1560-00-125-8901	18	31	1560-00-126-9190	29	6
2995-00-125-8914	93	36	1560-00-126-9198	35	12
2995-00-125-8915	50	27	1560-00-126-9199	11	122
1560-00-126-2526	24	8	1560-00-126-9200	99	59
1560-00-126-2528	14	37	1560-00-126-9205	14	17
1560-00-126-2530	14	37	1560-00-126-9221	35	7
1615-00-126-4001	62	102	1560-00-126-9222	35	7
1615-00-126-4036	59	46	1560-00-126-9227	104	73
1615-00-126-4072	58	45		105	
5365-00-126-4074	67	7	1560-00-126-9231	36	5
1680-00-126-4317	93	26	1560-00-126-9236	36	11
1680-00-126-4340	94	3	1615-00-127-3093	101	26
1680-00-126-4344	94	6	1615-00-127-3112	62	104
1680-00-126-4346	95	86	2935-00-127-3133	52	40
1680-00-126-4349	55	34	1560-00-127-3178	30	201
1680-00-126-4350	95	56	1560-00-127-3179	12	35
	97		1560-00-127-3180	12	31
5360-00-126-4390	93	9	5560-00-127-3181	12	34
5330-00-126-4416	56	36	5340-00-127-3185	104	17
5365-00-126-4417	102	12	1560-00-127-3186	79	153
1560-00-126-4418	99	64	1560-00-127-3187	79	297
1560-00-126-4421	8	20	1560-00-127-3191	24	14
1560-00-126-4423	8	8	1560-00-127-3192	93	50
1560-00-126-4429	11	4	1560-00-127-3193	105	14
1560-00-126-4430	11	23	1560-00-127-3197	40	8
1560-00-126-4432	11	23	3110-00-127-5640	59	52
1560-00-126-4433	106	43	1560-00-127-5693	18	23
1560-00-126-4435	27	2	1560-00-127-5702	12	19
1560-00-126-4436	31	8	1560-00-127-5703	12	18
1560-00-126-4437	31	12	1560-00-127-5704	7	17
1560-00-126-4438	31	1	1560-00-127-5705	34	21
3040-00-126-4441	105	5	1560-00-127-5706	6	5

CROSS-REFERENCE INDEXES

STOCK NUMBER	NATIONAL STOCK NUMBER INDEX		STOCK NUMBER	NATIONAL STOCK NUMBER INDEX	
	FIG.	ITEM		FIG.	ITEM
1560-00-127-5709	33	17	1680-00-128-7461	97	13
1560-00-127-5713	9	16	1680-00-128-7462	97	3
1560-00-127-5714	10	42		97	10
1560-00-127-5722	106	93	1680-00-128-7463	95	97
1560-00-127-5725	104	23	1680-00-128-7465	95	40
1560-00-127-5732	104	55		95	91
1560-00-127-5733	104	54	1680-00-128-7466	97	12
1560-00-127-5734	106	87	1680-00-128-7467	97	5
1560-00-127-5736	106	87	1680-00-128-7475	95	87
1560-00-127-5746	38	17	1680-00-128-7487	92	41
1560-00-127-5755	38	20	1680-00-128-7489	4	7
1560-00-127-5756	104	39	3040-00-128-7490	92	13
1560-00-127-5759	6	10	1560-00-128-7522	26	7
1560-00-127-5765	6	3	1560-00-128-7523	106	22
1560-00-127-5767	6	18	1560-00-128-7526	106	27
1560-00-127-5796	36	121	1560-00-128-7527	106	18
1560-00-127-5798	36	125	1560-00-128-7528	106	26
1560-00-127-5800	36	112	1560-00-128-7531	106	17
1560-00-127-5802	11	5	1560-00-128-7532	106	31
6210-00-127-9973	76	44	3040-00-128-7582	103	6
1615-00-128-1610	101	127	3040-00-128-7584	50	33
1615-00-128-1619	62	2	2995-00-128-7588	51	7
1615-00-128-1621	62A	92	2995-00-128-7589	103	10
4320-00-128-1623	62	92	3040-00-128-7602	50	5
	62A	1	1660-00-129-6105	106	94
	62A	45	1660-00-129-6110	106	95
1560-00-128-1693	28	1	1650-00-129-6121	73	18
1560-00-128-1694	106	45	1650-00-129-6122	73	20
3040-00-128-1702	9	26	1650-00-129-6124	73	17
1560-00-128-1703	69	67	1560-00-129-6134	99	53
5340-00-128-1712	17	17	3040-00-129-6135	99	70
1560-00-128-1713	12	21	3040-00-129-6137	99	50
1560-00-128-1714	12	20	3040-00-129-6142	99	51
1560-00-128-1716	30	60	3040-00-129-6163	99	44
3120-00-128-1739	50	34	1560-00-129-6167	33	8
1680-00-128-7367	95	98A	1560-00-129-6179	33	17
1680-00-128-7368	95	76	1560-00-129-6203	33	8
1680-00-128-7369	95	69A	1560-00-129-6207	10	7
1680-00-126-7370	95	16A	1560-00-129-6213	10	17
1680-00-128-7375	95	33	1560-00-129-6214	38	10
1680-00-128-7395	10	6	1560-00-129-6218	36	158
1680-00-128-7412	9	46	1560-00-129-6265	22	24
	10	32	1560-00-129-6271	5	4
1650-00-128-7430	102	33	1560-00-129-6272	5	15A
1650-00-128-7431	102	3	1560-00-129-6288	5	2
1650-00-128-7435	73	29	5360-00-130-5842	66	5
1650-00-128-7440	102	39	1680-00-130-5857	83	25
1680-00-128-7448	95	53	1680-00-130-5859	41	8
1680-00-128-7459	83	33	3120-00-130-5862	93	72
1680-00-128-7460	95	33	1680-00-130-5872	93	57

CROSS-REFERENCE INDEXES

STOCK NUMBER	NATIONAL STOCK NUMBER INDEX		STOCK NUMBER	FIG.	ITEM
	FIG.	ITEM			
1680-00-130-5874	92	26	9390-00-131-6452	51	36
1680-00-130-5875	92	23	5305-00-131-7132	93	5
5360-00-130-5883	97	11	5305-00-131-7136	94	1
3120-00-130-5890	93	46	5305-00-131-7149	58	72
	93	71	3120-00-131-7157	95	21
1680-00-130-5891	97	1	3120-00-131-7158	95	20
	97	8	5365-00-131-7183	61	29
1680-00-130-5892	97	6	5310-00-131-7203	68	4
1680-00-130-5893	93	17	5310-00-131-7204	68	12
1680-00-130-5894	76	12	5340-00-131-7243	18	32
	85		5330-00-131-7266	58	76
5340-00-130-6009	5	19	5330-00-131-7267	58	38
5340-00-130-6010	10	22	5330-00-131-7273	62	110
5340-00-130-6011	10	21	5330-00-131-7274	61	26
1560-00-130-6017	9	16	5330-00-131-7275	36	159
1560-00-130-6021	5	15B	5330-00-131-7276	106	40
2995-00-130-6040	48	103	5330-00-131-7278	65	49
5306-00-130-7953	56	64	5206-00-131-7305	58	6
5306-00-130-7958	58	24	5340-00-131-7324	103	7
5306-00-130-7963	63	1	5340-00-131-7337	7	20
5306-00-130-7968	56	43	5340-00-131-7343	9	17
3020-00-131-1973	62	75	5340-00-131-7347	7	7
4320-00-131-2011	62A	6	5340-00-131-7348	9	22
5365-00-131-2039	95	101	5340-00-131-7349	9	22
5340-00-131-2045	10	22	5360-00-131-7353	9	28
5340-00-131-2046	10	21	5365-00-131-7361	62	48
5340-00-131-2588	95	22	5310-00-131-7368	93	61
5340-00-131-2589	90	21	5310-00-131-7369	95	60
5340-00-131-2591	62	128	5310-00-131-7370	95	85
5340-00-131-2593	36	120	5310-00-131-7427	68	14
5306-00-131-2645	103	17	5320-00-131-7459	430	42
5365-00-131-2654	62	151	5355-00-131-7467	93	64
5310-00-131-2655	62	103	5355-00-131-7468	106	62
5365-00-131-2657	62	152	6680-00-132-0786	62	83
5310-00-131-2660	55	21	1680-00-132-1032	93	27
5310-00-131-2665	67	2	1620-00-132-1034	44	13
5310-00-131-2667	59	7	1620-00-132-1035	44	9
5310-00-131-2672	59	24	1620-00-132-1036	44	11
5307-00-131-2697	62	44	1660-00-132-1038	106	113
5307-00-131-2700	62	44		106	113
5360-00-131-6382	62	130		107	
3040-00-131-6386	59	35	3120-00-132-1386	101	39
4820-00-131-6398	52	55		101	42
2840-00-131-6399	52	68	3120-00-132-1388	102	34
4730-00-131-6401	52	35	3120-00-132-1389	102	41
2840-00-131-6405	48	111	3120-00-132-1390	95	105
1560-00-131-6424	104	23	5365-00-132-1391	67	14
5360-00-131-6425	104	21	5310-00-132-1440	58	4
5365-00-131-6426	30	45	5330-00-132-1456	90	85
5365-00-131-6427	30	44	5315-00-132-1480	59	27
			5315-00-132-1481	59	12

CROSS-REFERENCE INDEXES

STOCK NUMBER	NATIONAL STOCK NUMBER INDEX		STOCK NUMBER	FIG.	ITEM
	FIG.	ITEM			
5315-00-132-1482	56	52	5325-00-133-2096	27	5
5315-00-132-1483	59	28	5365-00-133-3373	93	49
5315-00-132-1484	67	45	1680-00-133-3374	102	10
	67	56	1680-00-133-3375	102	14
5315-00-122-1485	67	57	1560-00-133-3401	30	6
4730-00-132-3167	52	36	5365-00-133-3628	59	67
4730-00-132-3168	61	10	5365-00-133-3635	62	149
4730-00-132-3169	62	7	5310-00-133-3671	58	20
4730-00-132-3176	65	43B	3120-00-133-4133	56	67
3120-00-132-3615	102	40	1560-00-133-4144	106	41
3120-00-132-3617	10	44	1560-00-133-4145	105	7
5365-00-132-3632	9	18	4730-00-133-5555	52	104
5330-00-132-3666	104	51	4730-00-133-5556	52	24
	105	11	1680-00-133-6024	53	10
5340-00-132-3706	29	10	1680-00-133-6073	10	41
5365-00-132-4941	68	5	1680-00-133-6074	79	50
3120-00-132-4983	51	5		84	
1560-00-132-4985	10	25	1660-00-133-6077	106	115
	10	25	1560-00-133-6093	33	15
1560-00-132-4991	19	18	1560-00-133-6094	69	95
1560-00-132-4992	19	19	1560-00-133-6095	33	16
5340-00-132-6926	30	47	1560-00-133-6096	106	91
5365-00-132-6948	50	16	1560-00-133-6098	101	40
5365-00-132-6980	18	11	1560-00-133-6099	106	64
5340-00-132-7650	21	3	1560-00-133-6101	101	37
	24	42	1615-00-133-6150	26	19
5365-00-132-7820	59	22	1615-00-133-6152	26	18
5310-00-132-7821	23	4	1615-00-133-6153	26	17
5310-00-132-7822	23	3	1480-00-133-6232	95	41
1680-00-133-1217	38	27		95	96
1680-00-133-1218	38	32		96	
	38	32A		96	
5360-00-133-1219	97	4		96	
1680-00-133-1220	90	8	3120-00-133-6357	88	2A
1680-00-133-1221	93	65	3120-00-133-6358	88	25
1680-00-133-1228	102	4	3120-00-133-6433	88	5
3120-00-133-1239	56	59	9390-00-133-6472	BULK	583
3120-00-133-1240	102	11	7510-00-133-6572	BULK	392
	102	15	1560-00-133-6915	18	34
5340-00-133-1247	8	16	1560-00-133-6956	12	17
5340-00-133-1248	8	16	1560-00-133-6957	12	10
5340-00-133-1249	8	17	1560-00-133-6959	12	17
5340-00-133-1250	8	17	1560-00-133-6560	12	10
3120-00-133-1926	101	49	1620-00-133-7299	44	18
3120-00-132-1927	30	164	1620-00-133-7300	44	17
3120-00-133-1928	9	11	1560-00-133-7369	5	15
5330-00-133-1942	58	46	1630-00-133-7406	34	12
5331-00-133-1946	49	21	1560-00-133-7461	106	110
	106	102	1560-00-133-7462	106	103
5310-00-133-1951	51	9	1560-00-133-7463	49	33
5365-00-133-2070	62	101			

CROSS-REFERENCE INDEXES

STOCK NUMBER		NATIONAL STOCK NUMBER INDEX		STOCK NUMBER	
	FIG.	ITEM		FIG.	ITEM
5310-00-133-7476	8	6	5340-00-135-0988	27	9
5325-00-134-3186	29	12	5310-00-135-0993	106	47
5340-00-134-3354	12	22	5365-00-135-1062	68	44
5340-00-134-3355	41	13	5320-00-135-1125	76	180
5365-00-134-3373	60	22B	5320-00-135-1125	79	655
5340-00-134-3377	50	13	3120-00-135-2582	59	74
5340-00-134-3486	8	21	5340-00-135-3044	7	19
	10	26	5340-00-135-3084	30	46
5340-00-134-3838	16	18	3120-00-135-4640	92	15
	17	22		95	7
5340-00-134-3841	16	18	5340-00-135-4641	5	8
	17	22	1560-00-135-4656	36	139
5340-00-134-3843	16	22	5340-00-135-5091	94	2
	17		5365-00-135-5112	68	43
5315-00-134-3942	73	16	5315-00-135-6736	5	16
5310-00-134-3949	41	5	5340-00-135-7256	5	14
4730-00-134-4208	69	38	4935-00-135-8430	76	75
4710-00-134-4239	106	108	4920-00-135-9136	A1	1
4720-00-134-4364	64	10	4520-00-135-9137	A2	4
4730-00-134-4410	49	34	3110-00-135-9142	58	75
4710-00-134-4491	62	4	5365-00-135-9154	102	16
2840-00-134-4854	52	62	4720-00-135-9650	106	112
1560-00-134-5194	90	14	5365-00-135-9768	65	39
1615-00-134-5204	56		5925-00-136-0965	83	43
	56	27	DELETED		
1560-00-134-5205	8	8	DELETED		
6210-00-134-5217	47	7	5330-00-136-1503	69	59
5945-00-134-5530	79	212	1630-00-136-2345	44	24
5935-00-134-5644	79	178		45	59
5945-00-134-6533	79	293	4520-00-136-2350	A3	12
5945-00-134-7350	79	87	3110-00-136-2375	58	35
2995-00-134-7446	51	55	6610-00-136-2411	75	15
2995-00-134-7653	50	40	5310-00-136-2868	58	33
2995-00-134-7738	103	20	5310-00-136-2871	33	4
5905-00-134-9874	83	15	5310-00-136-2872	58	5
5905-00-134-9878	83	13	4920-00-136-5008	A8	1
5365-00-135-0487	59	25	5340-00-136-5028	7	18
5365-00-135-0488	56	48	5340-00-136-5030	17	13
3020-00-135-0508	62	55	5841-00-136-5492	79	34
1680-00-135-0510	10	43		79	423
1680-00-135-0515	92	39	4730-00-136-7280	69	84
3110-00-135-0526	95	64	5365-00-136-7509	92	37
3120-00-135-0527	95	54	5305-00-136-7512	102	20D
3120-00-135-0556	102	5	5340-00-136-7827	76	57
3110-00-135-0563	59	57	4730-00-136-8590	48	126
1560-00-135-0567	5	22	5340-00-136-9872	48	109
1560-00-135-0572	69	89	5935-00-137-4879	89	35
5365-00-135-0614	95	103	5340-00-138-0436	9	8
5365-00-135-0615	93	45		10	35
5340-00-135-0988	19	5	6110-00-138-8687	79	223
			6850-00-139-5297	BULK	369

CROSS-REFERENCE INDEXES

NATIONAL STOCK NUMBER INDEX					
STOCK NUMBER	FIG.	ITEM	STOCK NUMBER	FIG.	ITEM
5945-00-140-4094	79	237	5310-00-143-6340	43	8
3439-00-140-9843	BULK	10		43	10
1560-00-141-0085	9	33	5320-00-143-6395	43B	24
1560-00-141-0086	9	33	9320-00-143-7110	BULK	565
1560-00-141-0087	9	30	5330-00-143-8365	88	34
1560-00-141-0093	14	1	5330-00-143-8804	62	9
1560-00-141-0094	14	11	5330-00-143-8805	62	137
5905-00-141-1144	79	422	5330-00-143-8808	56	28
5905-00-141-1168	79	420	5940-00-144-2926	76	145
5310-00-141-1795	A3	5		79	366
	A3	13		79	505
	A8	3		79	523
	35	5		79	566
	41	21	5306-00-144-3649	8	7
	56	23	5306-00-144-4046	92	30
	57	2	5306-00-144-4072	95	38
	57	18		95	90
	58	86	5360-00-144-6398	96	7
	5s	31	1560-00-144-6583	36	43
	60	35	6850-00-144-9817	BULK	372
	62	66	8040-00-145-0019	BULK	479
	62	140	5305-00-145-0796	95	4
	66	2	5315-00-145-1636	71	17
	67	3A	5310-00-145-1887	79	25
	99	11		79	416
5310-00-141-3010	51	6	5320-00-145-1907	20	26
5325-00-141-4003	30	65	1560-00-145-4628	30	43
5306-00-141-4517	67	16	5305-00-145-6971	20	15
4730-00-142-2155	75	45		52	31
5306-00-142-4173	16	7	5305-00-145-0705	66A	10
5365-00-142-6499	103	16	5305-00-145-7011	103	9
5940-00-143-4771	47	18	5305-00-145-7018	A8	5
	47	31	5340-00-145-8339	49	4
	79	162	5535-00-147-9525	41	
	79	518	5310-00-149-9146	32	3
	79	632	5365-00-150-3065	10	38
	83	79	5305-00-150-3449	76	38
	93	22	5306-00-150-3571	34	2
	95	43	6610-00-150-6408	76	42
	BULK	255	6680-00-150-6525	76	34
5940-00-143-4773	BULK	256	6610-00-150-6583	76	42
5940-00-143-4774	BULK	257	2840-00-150-7982	48	115
5940-00-143-4775	BULK	258	5306-00-150-9081	93	40
5940-00-143-4777	BULK	259	DELETED		
5940-00-143-4780	47	30	5306-00-150-9105	52	67
	47	40		90	88
	BULK	260		91	24
5940-00-143-4793	BULK	261	5305-00-150-9212	56	50
5940-00-143-4794	BULK	262	5306-00-150-9221	48	95
5940-00-143-5284	BULK	263		52	38
				59	19

CROSS-REFERENCE INDEXES

STOCK NUMBER	NATIONAL STOCK NUMBER INDEX		STOCK NUMBER	FIG.	ITEM
	FIG.	ITEM			
5306-00-150-9221	69	90	5306-00-151-1424	32	162
	90	53		44	35
	95	82		57	20
5305-00-150-9520	62	29		95	28
5306-00-150-9528	36	55		99	40
	36	77	5306-00-151-1426	11	116
5306-00-150-9998	11	85		66	3
5306-00-151-0321	95	49		67	34
5306-00-151-0325	99	65		69	63
5306-00-151-0775	69	39		92	49
5306-00-151-0776	42	5		95	69
5306-00-151-0778	42	5		108	132
5306-00-151-0780	42	5	5306-00-151-1427	11	63
5306-00-151-0782	42	5		11	67
5306-00-151-0784	42	5		52	63
	43A	33		57	3
	43A	69		67	34
5306-00-151-0785	48	21		79	234
	43A	73A		90	106
5306-00-151-1141	41	20		95	106
5306-00-151-1192	99	35		99	32
5306-00-151-1408	95	27	5306-00-151-1738	99	32
5306-00-151-1409	95	27	5306-00-151-1942	100	6
DELETED	95	58	DELETED		
5306-00-151-1415	93	43	5306-00-151-1962	7	16
	93	65	5306-00-151-1965	10	6
	95	35	5306-00-151-2301	45	6
5306-00-151-1416	58	85	5306-00-151-2426	102	27
5306-00-151-1417	A3	14	5306-00-151-2592	35	11
	11	115	5305-00-151-5662	45	23
	57	20	5340-00-151-5999	48	19
	93	3		61	15
	95	26		69	102
5306-00-151-1418	57	20		90	54
	69	76	5340-00-151-6000	52	7
5306-00-151-1419	11	70		79	196
	57	20	5340-00-151-6001	48	16
5306-00-151-1420	57	20		52	50
	108	149		83	10
5306-00-151-1421	41	16	5220-00-151-7292	A5	7
	43	5	6220-00-151-7536	47	4
	57	20		79	360
	92	50	5310-00-151-9026	59	13
	93	48	8040-00-152-0010	BULK	480
5306-00-151-1422	57	20	8040-00-152-0017	BULK	482
	79	14	8040-00-152-0019	BULK	483
	90	122	8030-00-152-0020	BULK	443
	99	12	8030-00-152-0021	BULK	444
5306-00-151-1423	46	21	8030-00-152-0022	BULK	445
	57	20	8040-00-152-0023	BULK	484
5306-00-151-1424	A5	6		BULK	488

CROSS-REFERENCE INDEXES

STOCK NUMBER	NATIONAL STOCK NUMBER INDEX		STOCK NUMBER	FIG.	ITEM
	FIG.	ITEM			
8040-00-152-0063	BULK	485	5306-00-156-2390	39	17
4730-00-152-1265	90	35	5306-00-156-2392	40	3
4820-00-152-1267	90	38	5306-00-156-2533	35	6
4730-00-152-1268	90	28		67	6
4730-00-152-1269	48	83	5306-00-156-2693	39	5
4730-00-152-1270	90	52	5305-00-156-2817	98	10
1560-00-152-2789	32	54	5940-00-156-7431	89	11
5330-00-152-3421	11	81	1615-00-157-4660	66	13
1560-00-152-3459	90	105	3120-00-157-5012	32	95
1560-00-152-3460	90	132	3120-00-157-5013	32	98
1560-00-152-3461	90	71	1730-00-157-5476	2	45
1560-00-152-3462	19	16	5310-00-158-4467	68	1
1560-00-152-3463	19	2	3110-00-158-6295	50	41
1560-00-152-3464	25	10A		50	41
1560-00-152-3465	25	9		59	45
1560-00-152-3466	90	95		99	54
1560-00-152-3467	90	72	3110-00-158-6297	101	28
1560-00-152-3468	90	82		101	46
1560-00-152-3469	90	83	3110-00-158-6298	99	20
1560-00-152-3471	90	89		99	48
1560-00-152-3472	90	93		102	31
1560-00-152-3473	25	1	5330-00-159-3216	62	114
5330-00-152-3480	11	129	5365-00-159-3905	A6	9
5330-00-152-3481	11	130	5310-00-159-6321	83	14
1560-00-152-34934	90	111	5310-00-159-6339	52	81
1560-00-152-3495	28	3		55	13
1560-00-152-3496	28	2		61	6
1560-00-152-3497	28	3		108	74
1560-00-152-3498	28	2		108	144
1560-00-152-3500	30	255	6685-00-160-1297	106	100
1560-00-152-3501	30	202	5935-00-163-3678	80	38
1560-00-152-3502	26	53	5340-00-163-4304	107	5
1560-00-152-3530	90	123		108	80
	91	32		109	4
1680-00-152-3672	76	60	3130-00-164-3899	67	27
6240-00-155-7836	12	40	3130-00-164-3913	67	22
	76	197	5330-00-165-1972	70	19
	84	23	5930-00-165-3351	108	57
	85	8	5930-00-165-3354	108	28
	86	9	6145-00-165-3843	79	470
	86	14	2945-00-165-4031	36	49
	87	3	2545-00-165-4032	36	49
	89	15	2945-00-165-4033	55	24A
6240-00-155-7857	74	4	9320-00-165-4534	36	53
	76	174	1630-00-165-4630	45	64
6240-00-155-8707	76	9	4820-00-165-4819	108	148
6240-00-155-8714	76	78B	4730-00-165-4904	49	9
	76	190	7510-00-165-6560	BULK	393
5306-00-156-2336	32	201	5340-00-165-7671	BULK	195
5306-00-156-2339	81	14	5340-00-165-7758	55	24

CROSS-REFERENCE INDEXES

STOCK NUMBER	NATIONAL STOCK NUMBER INDEX		STOCK NUMBER	FIG.	ITEM
	FIG.	ITEM			
8040-00-165-8614	BULK	689	5310-00-167-0753	52	23C
5320-00-165-8811	BULK	134		55	6
4720-00-165-9677	64	14		60	32A
6610-00-166-0233	76	58		61	14
6625-00-166-1002	79	240		62	16
5310-00-167-0699	79	46		64	3
5310-00-167-0752	47	36		69	40
	76	134		75	48
	79	147		76	123
	79	426		79	2
	79	575		79	390
	79	601		79	395
	79	641		79	399
	90	69		79	534
	108	115A		79	543
5310-00-167-0753	4	3		79	551
	5	10		79	572
	6	7		79	645
	7	15		80	16
	10	14		83	7
	11	136		89	31
	12	26		90	2
	13	7		91	13
	14	8		92	54
	14	28		93	19
	15	23		95	63
	18	4		98	4
	18	16		103	3
	22	12		104	2
	24	11		106	2
	25	3		106	2
	25	8		108	2
	26	23		108	153
	28	6		108	165
	30	99		108	181
	31	25		111	3
	33	2	5310-00-167-0765	59	18
	36	38		60	32
	36	56	5310-00-167-0766	39	16
	36	78		40	2
	36	102		43	6
	36	110		57	19
	36	156		59	33
	39	2		90	87
	41	2	5310-00-167-0767	56	18
	45	12		99	45
	47	6	5310-00-167-0768	60	7
	48	3	5310-00-167-08001	36	75
	48	181		70	3
	51	15	5310-00-167-0803	48	162A
	52	4			

CROSS-REFERENCE INDEXES

STOCK NUMBER	NATIONAL STOCK NUMBER INDEX		STOCK NUMBER	FIG.	ITEM
	FIG.	ITEM			
5310-00-167-0808	G1	10	5310-00-167-0834	49	2
5310-00-167-0809	31	21		50	7
5310-00-167-0812	8	4		51	13
	10	4		59	51
	45	14		60	5
	46	43		67	12
	46	47		79	140
	48	94		43A	19
	51	41		43A	71
	52	3		43A	75
5310-00-167-0814	92	21		43B	19
	101	3	5310-00-167-0835	16	6
5310-00-167-0816	43A	44		50	17
5310-00-167-0818	A8	6		51	54
	15	13		57	17
	30	18		58	10
	42	4		60	2
	50	22		62	12
	59	17		65	5
	93	29		65	28
5310-00-167-0820	23	13		66	7
	56	3		67	3
	57	8		67	33
	58	27		68	18
	61	20		92	38
5310-00-167-0821	35	3		93	60
	58	55		95	5
	60	6		48	129B
	62	2	5210-00-167-0836	48	102
5310-00-167-0822	23	6		50	41
	48	75		56	4
	65	3		57	8
5310-00-167-0823	A3	2		101	52
	48	72		103	18
531-00-167-0824	69	97	5310-00-167-0837	11	94
5310-00-167-0829	54	6		32	2
5310-00-167-0830	77	6		48	122
	77	25		59	56
5310-00-167-0831	43A	30B		60	5
	43B	11B		63	2
5310-00-167-0832	11	19B		103	15
5310-00-167-0833	10	51	5310-00-167-0838	60	21
	108	58	5310-00-167-0839	11	84
5310-00-167-0834	30	21	5310-00-167-0843	52	33
	37	3	5310-00-167-1284	8	2
	44	21		10	2
	45	56	5310-00-167-1285	62	139
	46	3		67	49
	48	38	5310-00-167-1288	65	2
	48	166D	5310-00-167-1289	11	83
			5310-00-167-1300	92	16

CROSS-REFERENCE INDEXES

STOCK NUMBER	NATIONAL STOCK NUMBER INDEX		STOCK NUMBER	FIG.	ITEM
	FIG.	ITEM			
5310-00-167-1300	95	8	6150-00-172-5841	90	70
	97	2	3130-00-173-2303	67	63
	97	9	1560-00-173-2324	12	13
	99	63	1560-00-173-2325	12	11
	101	7	1560-00-173-2326	12	12
	101	13	1560-00-173-2327	12	13
5310-00-167-1302	51	35	1560-00-173-2328	12	12
5310-00-167-1344	A3	9	1560-00-173-2330	12	11
5310-00-167-1345	59	37	5325-00-174-2882	8	27
9535-00-167-2173	BULK	617		10	9
5330-00-167-5166	70	15		92	8
5930-00-167-8050	96	9	5325-00-174-2883	24	24
1560-00-168-1475	76	143	5325-00-174-2889	38	29
1560-00-168-1476	55	4		38	34
1560-00-168-1680	55	2	5325-00-174-2923	14	45
1560-00-168-1681	55	3		14	52
1560-00-168-1682	36	144	6145-00-174-4461	BULK	323
1560-00-168-1684	36	94	5325-00-174-5314	79	304
1560-00-168-1685	36	54	5325-00-174-5315	31	4
1560-00-168-1686	36	86		75	10
1560-00-168-1687	37	14		108	91
4720-00-168-2104	106	79		108	201
4720-00-168-2105	106	90		109	8
1560-00-168-5392	11	17	5325-00-174-5317	80	28
1560-00-168-5393	11	17	5325-00-174-9038	34	25
1560-00-168-5394	11	18	1560-00-175-4752	12	33
1560-00-168-5395	11	18	1560-00-175-4753	12	32
1650-00-168-5443	70	21	1560-00-175-4754	12	33
1650-00-168-5446	70	4	1560-00-175-6640	37	9
1650-00-168-5453	70	7	1560-00-175-6641	37	13
1560-00-168-5598	11	20	5340-00-176-0423	106	104
1560-00-168-5600	11	20	5340-00-176-0424	106	107
1560-00-168-5601	11	21	5340-00-176-0431	36	174
1680-00-168-5622	17	2	5340-00-176-0432	36	173
1680-00-168-5623	17	2	5340-00-176-0447	16	22
1620-00-168-5785	44	25		17	16
	45	50	5340-00-176-0918	99	34
5340-00-168-7170	10	37	5340-00-176-0922	18	28
5310-00-168-7319	57	5	5360-00-176-0924	8	12
5975-00-168-9123	28	4	5365-00-176-0930	67	21
5975-00-168-9124	28	4		67	62
1615-00-169-0360	67	35	1560-00-176-0972	8	14
	67	35	1680-00-176-1517	38	15
6220-00-169-1502	79	127A	1560-00-176-1528	30	24
9330-00-169-6407	BULK	640	1560-00-176-1529	42	6
4920-00-171-2856	A5	2	1560-00-176-1534	42	2
5325-00-171-5756	30	66	1560-00-176-1539	21	16
5325-00-171-6387	22	2	1560-00-176-1541	42	1
5330-00-171-7766	107	17	1560-00-176-2104	38	7
5935-00-172-1008	79	496	1615-00-176-3259	26	20

CROSS-REFERENCE INDEXES

STOCK NUMBER	NATIONAL STOCK NUMBER INDEX		STOCK NUMBER	FIG.	ITEM
	FIG.	ITEM			
4720-00-176-4684	49	15	3419-00-177-9401	A7	2
5945-00-176-4750	72	1	3419-00-177-9402	A7	1
5940-00-176-7411	79	282	5120-00-177-9403	A5	4
8315-00-176-8083	BULK	529	3120-00-177-9404	A6	3
5310-00-176-8108	50	37	5120-00-177-9408	A4	3
	92	33	3419-00-177-9409	A6	2
5310-00-176-8110	11	93	3419-00-177-9410	A6	7
	35	2	5120-00-177-9412	A4	
5310-00-176-8112	23	2	3419-00-177-9413	A6	1
4730-00-177-0290	48	119	4920-00-178-0712	A5	1
5310-00-177-0721	77	5	2995-00-178-0812	51	34
5310-00-177-1213	106	109	5120-00-178-0941	A8	11
5315-00-177-1288	8	13	5340-00-178-1453	34	14
1615-00-177-2145	59	60	5365-00-178-1454	34	16
5935-00-177-2253	79	136	5365-00-178-2997	56	40
	79	179	5365-00-178-4782	68	10
	79	192	5365-00-178-4783	68	22
	79	263	5340-00-178-5884	79	372
	79	337	5360-00-178-6137	G1	8
5910-00-177-2619	88	12	5360-00-178-6138	G1	7
5961-00-177-2952	79	589	5360-00-178-6361	95	81
5961-00-177-2969	79	48	5340-00-178-7986	26	57
	80	4	5340-00-178-7987	99	13
1560-00-177-3903	30	64	5365-00-178-7989	58	36
1560-00-177-3910	36	143	5365-00-178-8030	6	14
5306-00-177-55558	35	6	5365-00-178-8035	95	19
5305-00-177-5584	44	2	1680-00-178-8275	90	22
	45	21	1560-00-178-8365	36	43
5305-00-177-5647	76	56	1660-00-178-8427	109	21
5305-00-177-5648	76	55	4010-00-178-8434	104	13
9390-00-177-6406	BULK	584	1560-00-178-8456	99	18
5120-00-177-7068	A8	10	1680-00-178-8462	99	36
4810-00-177-8459	69	41	1680-00-178-8465	99	38
4810-00-177-8471	71		1680-00-178-9226	94	4
	72		1680-00-178-9227	93	15
4730-00-177-8636	62	136	1730-00-178-9229	3	9
4820-00-177-8688	58	7	1730-00-178-9230	2	46
4810-00-177-8742	52	27	1615-00-178-9252	62	116
	52	37	1560-00-179-1205	17	20
	53		1560-00-179-1206	17	20
2995-00-177-8764	50	18	1560-00-179-1207	20	25
5120-00-177-9356	A1	3	1680-00-179-1229	93	28
5120-00-177-9357	A2	1	1680-00-179-1230	93	34
5120-00-177-9358	A2	2	1680-00-179-1231	39	21
5120-00-177-9362	A10	5	1680-00-179-1232	103	13
5120-00-177-9363	A10	3	1680-00-179-1394	4	15
5120-00-177-9364	A10	1	1680-00-179-1395	106	74
5120-00-177-9398	A9	1	6210-00-179-2142	76	54
3419-00-177-9399	A7	3	6210-00-179-2146	76	100
3419-00-177-9400	A7			76	135

CROSS-REFERENCE INDEXES

STOCK NUMBER	NATIONAL STOCK NUMBER INDEX		STOCK NUMBER	FIG.	ITEM
	FIG.	ITEM			
6620-00-179-2175	48	129	3110-00-179-7397	68	8
6620-00-179-2183	76	24	3110-00-179-7398	68	23
6685-00-179-2248	78	4	3110-00-179-7399	68	11
6680-00-179-2251	78	10	3110-00-179-7401	62	118
6620-00-179-2253	78	13	3110-00-179-7402	68	15
6620-00-179-2254	78	1	5305-00-180-0009	32	193A
6625-00-179-2260	76	7		76	81
6610-00-179-2717	76	71	5305-00-180-0010	10	12
6210-00-179-2732	76	19		20	8
5945-00-179-2949	71	18		91	11
6140-00-179-3000	79	309		95	74
5365-00-179-4006	23	21	5305-00-180-0011	18	3
5365-00-179-4007	23	17	DELETED		
1650-00-179-4026	69	85	5306-00-180-0459	51	51
1650-00-179-4027	69	77	DELETED		
	69	77	5306-00-180-0474	102	23
1560-00-179-4052	34	8	DELETED		
1615-00-179-4071	62	87	5306-00-180-1739	95	52
1650-00-179-4074	73	19	5306-00-180-1740	95	52
5365-00-179-4114	58	69	5306-00-180-1743	102	5
1560-00-179-4123	104	72	5306-00-180-1783	51	44
1615-00-179-4130	62	84	DELETED		
1560-00-179-4228	BULK	1	DELETED		
1560-00-179-4229	BULK	210	15306-00-180-2782	48	101
1560-00-179-4230	BULK	2	5305-00-180-3326	46	1A
1560-00-179-4231	BULK	3	DELETED		
1560-00-179-4232	BULK	4	5365-00-180-6981	10	39
5935-00-179-4592	79	53	5540-00-180-7972	89	16
6220-00-179-5106	79	152	5330-00-180-9992	70	10
	79	152	9905-00-181-1136	84	24
	79	152	9905-00-181-1143	84	28
	82		9905-00-181-1144	84	29
	82		9905-00-181-1154	84	26
	82		9905-00-181-1155	84	18
6680-00-179-5187	52	56	9905-00-181-1157	84	15
2840-00-179-5536	48	189	5340-00-181-1379	41	10
	48	189	6685-00-181-2213	76	25
3020-00-179-6814	68	25	3040-00-181-2931	51	52
3020-00-179-6815	66	9	1680-00-181-4051	84	13
3040-00-179-6816	99	26	1680-00-181-4052	84	33
3040-00-179-6880	95	50	1680-00-181-4057	84	31
5620-00-179-7284	14	4	1680-00-181-4061	84	40
3110-00-179-7299	62	113		84	45
3110-00-179-7312	62	100	1680-00-181-4065	84	5
3120-00-179-7325	56	66	6220-00-181-4066	84	39
3120-00-179-7339	6	11	1480-00-181-4067	84	4
3120-00-179-7352	50	20	1680-00-181-4068	84	3
	102	18	1680-00-181-4128	10	41
3120-00-179-7379	99	19	1560-00-181-4152	10	7
	100	10	1560-00-181-4166	36	142

CROSS-REFERENCE INDEXES

STOCK NUMBER	NATIONAL STOCK NUMBER INDEX		STOCK NUMBER	FIG.	ITEM
	FIG.	ITEM			
1560-00-181-4169	36	142	6210-00-183-0079	84	17
1560-00-181-4212	102	43	5310-00-183-4354	107	19
1615-00-181-4305	59	63	5310-00-183-4357	36	24
1560-00-181-4607	36	170		36	24
1620-00-181-4747	44	3		79	653
1620-00-181-4757	44	4	5310-00-183-4406	8	28
1560-00-181-4819	43	19		A5	
1560-00-181-4820	43	19		10	10
1560-00-181-4824	9	32		14	40
1560-00-181-5320	43	7		16	4
1560-00-181-5322	43	7		17	6
1615-00-181-5552	62	39		20	9
1615-00-181-5567	62	28		30	276
5320-00-181-6851	20	27		32	207
8135-00-181-7456	BULK	511		32	233
4820-00-181-9396	90	99		32	237
4820-00-181-9397	90	27		36	39
5306-00-182-1395	95	13		39	6
5306-00-182-1533	43B	8		45	4
5306-00-182-1800	102	13		45	61
5306-00-182-1925	51	53		50	3
5306-00-182-1926	3	10		51	3
5306-00-182-2014	62	11		52	17
	79	222		56	51
5306-00-182-2015	95	58		61	40
5306-00-182-2025	79	279		62	25
5306-00-182-2038	95	59		67	13
5306-00-182-2060	59	50		67	46
5330-00-182-3533	90	86		67	58
5330-00-182-3534	90	80		75	6
5330-00-182-3538	90	112		80	30
5330-00-182-3678	82	5		91	2
5325-00-182-3793	28	9		92	2
5325-00-182-4039	84	41		95	75
5310-00-182-4185	88	24		95	83
5360-00-182-4581	84	42		100	14
5365-00-182-4597	7	21		108	78
5365-00-182-4598	7	30	3110-00-183-7537	71	12
9905-00-182-4863	84	20		88	22
9905-00-182-4868	84	27	3439-00-184-8952	BULK	11
9905-00-182-4874	84	21	5310-00-184-8966	7	51
9905-00-182-4891	84	22		8	15
9905-00-182-4892	84	23		30	227
9905-00-182-4903	84	25		34	18
5365-00-182-5616	11	89		52	30
5365-00-182-5705	70	5		106	7A
5360-00-182-6607	70	6		110	6
3130-00-182-8628	92	34	5310-00-184-8980	17	8
3130-00-182-8629	92	25		79	291
4730-00-182-9021	49	14		93	54
5306-00-182-9327	48	59			

CROSS-REFERENCE INDEXES

STOCK NUMBER	NATIONAL STOCK NUMBER INDEX		STOCK NUMBER	FIG.	ITEM
	FIG.	ITEM			
5310-00-184-8985	30	247	5325-00-185-0012	109	28
	55	14	3120-00-185-0134	60	15
5310-00-184-9001	3	11	5330-00-185-0341	48	78
	6	2	5330-00-185-0366	107	8
	16	8	5340-00-185-1411	G1	18
	21	7	1615-00-185-8296	67	41
	34	4	1615-00-185-8297	67	40
	39	4	1680-00-185-8311	40	13
	40	5	9540-00-186-6333	BULK	658
	41	4	4730-00-187-0085	75	47
	43	14	5310-00-187-0159	87	30
	44	34	5310-00-187-2354	6	17
	52	64		11	64
	57	29		11	68
	65	6		11	88
	65	29		11	117
	67	50		22	5
	69	56		32	161
	79	75		43	12
	90	67		44	33
	91	21		45	10
	92	48		46	8
	93	41		46	18
	99	43		50	36
	101	35		50	38
	108	133		59	62
5310-00-184-9002	7	22		62	93
	9	20		67	15
	15	25		67	76
	18	20		68	19
	18	36		69	62
	20	16		90	68
	41	27		92	11
	48	114		92	29
	51	30		93	2
	52	13		93	68
	55	8		95	14
	76	68		95	14
	76	151		95	37
	79	27		95	89
	79	544		99	4
	80	10		100	5
	104	21		101	33
	104	41		102	8
	104	13		108	130
	108	27	5310-00-187-2393	52	57
	108	167	5310-00-187-2395	90	59
5325-00-185-0001	104	71	5310-00-187-2396	30	242
5325-00-185-0004	57	27		48	153
5325-00-185-0012	79	82		52	25

CROSS-REFERENCE INDEXES

STOCK NUMBER	NATIONAL STOCK NUMBER INDEX		STOCK NUMBER	FIG.	ITEM	
	FIG.	ITEM				
5310-00-187-2396	90	63	8310-00-187-3920	BULK	691	
	108	177	1560-00-187-3946	45	7	
5310-00-187-2397	32	84	2995-00-187-5810	88	32	
	76	37	5340-00-187-6023	48	14	
	76	186		69	69	
	79	22		79	313	
	79	150		90	18	
	79	595	5310-00-188-3744	48	50	
	83	49	DELETED			
	89	2		32	36	
	5310-00-187-2398	36	109		36	36
		48	65		83	1
75		64		103	12	
76		125		105	3	
76		183	5310-00-188-7723	30	243	
76		193	5935-00-189-2519	79	457	
79		8		79	581	
79		158		79	610	
79		587	5320-00-189-8695	43B	25	
89		6	5210-00-189-9537	A8	14	
5310-00-187-2399		110	2	6145-00-191-8398	BULK	324
		23	12	6145-00-191-8400	BULK	325
		69	65	5360-00-191-9410	26	2
		79	278	1560-00-191-9411	36	166
		92	20		37	12
	92	21	1560-00-191-9414	36	167	
	93	55	1560-00-191-9416	36	168	
	95	12	1560-00-191-9419	36	171	
	99	46	5310-00-192-0401	60	26	
	101	30	5350-00-192-5050	BULK	223	
	102	2	4730-00-192-6256	55	16	
	5310-00-187-2400	3	4	5340-00-193-0084	106	76
		56	47	5340-00-193-0095	106	88
		75	52	5340-00-193-0120	64	1
		92	17		104	19
95		9		106	10	
95		55	5340-00-193-0126	106	106	
59		64	5310-00-193-7577	79	367	
101		8		87	29	
101		14		88	17	
101		24	6210-00-193-8449	85	2	
108		108	6210-00-193-8450	85	3	
5310-00-187-2401		52	83	5315-00-194-2455	69	66
		55	15	4730-00-197-2917	52	58
		61	7	4730-00-197-2919	BULK	53
		108	75	3110-00-198-2844	98	38
	69	92	4730-00-198-6447	69	75	
5310-00-187-2402	69	156	1680-00-198-8607	95	104	
5310-00-187-2404	48	141	2840-00-198-8610	52	107	
5310-00-187-2405	48	141	5940-00-198-8732	79	101	
5310-00-187-2413	48	166A				

CROSS-REFERENCE INDEXES

STOCK NUMBER	NATIONAL STOCK NUMBER INDEX		STOCK NUMBER	FIG.	ITEM
	FIG.	ITEM			
5975-00-198-8760	79	104	5935-00-205-8969	79	622
5975-00-198-8763	79	102	5305-00-206-1288	76	10
5310-00-199-1028	90	36		76	127
5365-00-199-1594	59	26		83	24
3120-00-199-7810	62	142	5305-00-206-2220	76	30
3120-00-199-7811	56	14		76	105
3120-00-199-7812	56	20	5305-00-206-3688	89	19
	56	26	5305-00-206-3712	93	11
3120-00-199-7813	67	52	5305-00-206-3716	89	5
3120-00-199-7815	59	44	5306-00-206-3872	81	16
3120-00-199-7816	59	49	5306-00-206-4911	62	65
3120-00-199-7817	59	48		92	28
3120-00-199-7818	59	41		99	55
3120-00-199-7819	59	46	5307-00-206-5468	63	9
3120-00-199-7820	59	43		68	41
3120-00-199-7832	56	56	5307-00-206-5469	63	9
	56	75		68	41
5330-00-199-8014	70	25	5307-00-206-5482	62	45
5340-00-200-3041	48	149	5306-00-206-5748	93	42
5340-00-200-7224	95	71	5307-00-206-7415	63	12
5340-00-200-8559	100	16	5307-00-206-7416	63	12
5340-00-200-8560	83		5307-00-206-9707	65	46
5360-00-201-0272	76	96	5306-00-207-1665	99	17
6810-00-201-0907	BULK	686	5306-00-207-2324	11	95
5935-00-201-8072	79	86	5307-00-207-5436	63	8
2915-00-202-5931	108	154	5305-00-207-7463	84	16A
2915-00-202-6250	52	80	5305-00-207-7467	76	156
4730-00-203-2658	48	30		76	159
	48	33		76	162
	BULK	54	5305-00-207-7468	76	8
4730-00-203-2662	BULK	55	5310-00-208-3446	67	18
4730-00-203-3831	BULK	56	5310-00-208-3464	76	28
5365-00-203-6973	58	62	5310-00-208-3467	74	8
5365-00-203-8968	89	39		76	44
5940-00-204-8966	47	20		76	139
	47	41	5310-00-208-3469	76	90
	79	163	5310-00-208-3747	51	10
	79	513		56	10
	79	631	5310-00-208-4736	76	43
	BULK	264		76	101
5940-00-204-8990	BULK	265	5310-00-208-5769	109	10
5340-00-205-5244	83	45	5310-00-208-5775	49	11
5340-00-205-6301	89	29	5310-00-208-6740	51	37
5320-00-205-7319	24	4		100	26
5320-00-205-7552	44			100	48
5320-00-205-7776	BULK	6	5307-00-208-7053	65	46
5310-00-205-8010	90	24	5310-00-208-7589	50	35
5935-00-205-8969	79	458		81	11
	79	488		100	7
	79	615	5340-00-211-8188	107	10

CROSS-REFERENCE INDEXES

STOCK NUMBER	NATIONAL STOCK NUMBER INDEX		STOCK NUMBER	FIG.	ITEM
	FIG.	ITEM			
5975-00-212-6246	47	9	5310-00-226-3911	59	6
1560-00-217-6721	91	23		99	68
1560-00-217-6744	91	3	4730-00-226-9559	91	25
1560-00-217-6746	91	26	4730-00-226-9560	91	7
5365-00-220-2067	62	112	5940-00-226-9654	14	74
6220-00-220-5343	75	83	3110-00-227-4521	98	29
5350-00-221-0872	BULK	224	4130-00-228-0935	69	74
5350-00-221-0882	BULK	660	1560-00-228-1920	11	80
5350-00-221-0883	BULK	225	1560-00-228-1920	11	91
1615-00-221-4995	62	53	2595-00-228-1921	51	45
1560-00-221-5097	22	14	6340-00-228-8828	79	263
1560-00-221-7180	91	33		79	263
4730-00-222-1912	108	64		79	263
	108	67	1680-00-228-8904	16	13
	108	70	1680-00-228-8905	16	13
	108	89	3120-00-228-8906	56	16
	108	93	9525-00-228-9312	BULK	595
	BULK	57	1630-00-229-2954	44	26
4010-00-222-4482	90	74		45	51
5930-00-222-8394	93	12	4820-00-229-2991	69	26
2840-00-222-9249	48	112	5355-00-229-3689	95	61
1560-00-222-9261	76	51	1620-00-229-6666	3	5
1560-00-222-9262	38	1	1560-00-229-6724	17	23
1560-00-222-9263	38	21	1560-00-229-6725	17	23
3419-00-223-3154	A6	4	1560-00-229-6727	17	14
5320-00-223-6093	30	212	1560-00-229-6728	17	14
5320-00-223-6094	44	3	5340-00-229-6729	17	19
	45	28	1560-00-229-6731	16	21
	45	40	5940-00-230-0515	BULK	266
	46	29	1615-00-231-0444	65	21
	46	34	8030-00-231-2353	BULK	450
5315-00-223-6112	68	27	4730-00-231-3020	54	7
6810-00-223-9067	BULK	350		BULK	58
6240-00-223-9100	79	128	4730-00-231-3027	BULK	60
4730-00-223-9267	108	118	4730-00-231-3950	48	123
2915-00-224-3224	90	117	4730-00-231-3952	48	142
3439-00-224-3567	BULK	12	4730-00-231-4009	108	82
7510-00-224-6732	BULK	394	5330-00-232-2420	BULK	571
5350-00-224-7201	BULK	226	3110-00-232-3320	59	38
5350-00-224-7203	BULK	227	9530-00-233-1321	BULK	662
5925-00-224-7422	83		5315-00-234-1854	8	9
	83	63		51	39
5925-00-224-7425	79	624		59	1
6605-00-225-2383	74	1		95	10
5310-00-225-4680	16	15		99	14
5945-00-225-8692	79	294		101	1
	79	377		102	21
	79	386	5315-00-234-1863	11	82
	80	24		99	21
4730-00-226-1777	54	1	5315-00-234-1864	56	45
				62	51

CROSS-REFERENCE INDEXES

STOCK NUMBER		NATIONAL STOCK NUMBER INDEX		STOCK NUMBER	
FIG.	ITEM	FIG.	ITEM	FIG.	ITEM
4720-00-234-5967	52	54	5330-00-248-3844	90	118
1560-00-234-6412	104	43	5330-00-248-3845	90	100
6680-00-234-6818	90	113	5230-00-248-3846	90	101
4730-00-235-1498	48	60	9150-00-250-0926	BULK	542
	109	5	1615-00-250-1114	62A	8
4730-00-235-1506	48	154	9390-00-250-1253	BULK	585
5970-00-235-2725	BULK	284	5340-00-250-4570	BULK	189
5365-00-235-4545	6	15	5975-00-250-6871	79	254A
6810-00-237-2918	BULK	661	5340-00-250-8430	108	31
5330-00-237-5653	48	161	1560-00-251-8753	48	188
9540-00-237-9550	BULK	663	5330-00-251-9364	90	77
4730-00-238-5338	BULK	61	3120-00-252-2355	95	23
5977-00-238-6852	88	21	1560-00-252-2382	32	61
5945-00-239-7558	79	588	1630-00-252-2447	45	49
5315-00-239-8023	54	17	1630-00-252-2555	45	49
	56	60	1630-00-252-2628	45	54
5315-00-240-1014	16	22B	1660-00-252-2740	110	16
4020-00-240-2146	BULK	17	1730-00-252-6097	G2	1
4730-00-240-5905	BULK	62	1730-00-252-6101	G2	2
6220-00-241-5275	89	28	1560-00-252-6114	5	3
1680-00-241-5276	89	25	9150-00-252-6383	BULK	543
9320-00-241-9739	BULK	567	5340-00-253-1162	91	19
9320-00-241-9741	BULK	568	1560-00-253-1734	48	185
5320-00-242-0300	BULK	140	1560-00-253-1735	36	104
5320-00-242-0307	43A	30E	5340-00-253-2629	48	53
	43B	11E	5340-00-253-2976	91	5
8010-00-242-6118	BULK	417	5925-00-253-5074	80	6
9330-00-242-6229	BULK	575		83	44
3040-00-243-3661	67	43	5305-00-253-5604	57	40
2840-00-243-3675	52	70		86	11
5930-00-244-1869	48	66	5305-00-253-5607	98	1
1560-00-244-2737	108	43	5305-00-253-5618	56	43A
1560-00-244-2815	108	41	5970-00-254-6685	87	55
4730-00-244-9862	48	186	5599-00-256-1373	79	41
1615-00-245-8491	102	17	5365-00-256-2846	62A	5
5350-00-246-0330	BULK	229	5340-00-256-7342	83	11
4020-00-246-0688	BULK	18	5930-00-259-4647	89	22
3040-00-246-4530	93	58	5345-00-260-0759	BULK	218
5330-00-246-6403	69	11	5330-00-260-8156	47	4A
5330-00-246-6404	69	19		79	361
	73	8	5340-00-261-4543	27	3
5340-00-246-6494	75	66	4010-00-262-1551	68	29
5320-00-246-6589	33	14	5340-00-262-3245	91	23
4020-00-247-1737	BULK	19	5307-00-262-6583	63	9
1560-00-247-3437	30	51		68	41
5360-00-247-4035	72	4	8040-00-262-9011	BULK	491
1730-00-247-7236	3	12	6810-00-263-0563	BULK	351
4730-00-248-3003	91	17	5970-00-263-1325	BULK	286
5330-00-248-3831	108	122	5365-00-263-2711	62	99
5330-00-248-3835	52	71C	5325-00-263-6632	24	20
5331-00-248-3835	90	116			

CROSS-REFERENCE INDEXES

STOCK NUMBER	NATIONAL STOCK NUMBER INDEX		STOCK NUMBER	FIG.	ITEM
	FIG.	ITEM			
5325-00-263-6632	33	12	5325-00-276-4283	4	13
	79	13	5325-00-276-4931	25	25
5325-00-263-6648	32	244	5325-00-276-4953	14	47
5330-00-263-8011	48	26		14	54
	90	60		38	22
5330-00-263-8013	90	79		39	21
5330-00-263-8028	48	63		40	12
	90	24		BULK	168
	108	86	5325-00-276-4954	38	28
	108	121		38	33
5330-00-263-8029	48	84	5325-00-276-4978	BULK	169
	108	147	5325-00-276-6087	76	133
5330-00-263-8030	48	80		79	295
	90	26		106	69
5330-00-263-8031	90	64	5325-00-276-6090	79	305
5330-00-263-8032	90	41	5325-00-276-6091	33	10
5330-00-263-8033	90	40		108	19
	91	8	5325-00-276-6100	24	28
5330-00-263-8034	90	104		25	22
5365-00-263-9615	88	36		32	155
5310-00-264-1240	51	40		32	193
5307-00-264-2425	65	46		75	22
5307-00-264-2428	65	46		108	76
5307-00-264-2448	68	40		109	3
6850-00-264-6573	BULK	375	5325-00-276-6228	18	25
6810-00-264-6715	BULK	353		79	328
7510-00-266-6712	BULK	395		79	531
8305-00-267-3015	BULK	520	5325-00-276-6343	79	108
5305-00-267-8971	9	1	4730-00-277-1921	48	69
	10	27	5310-00-277-5083	69	18
8415-00-268-8353	BULK	531		73	7
5305-00-269-3233	G1	12	4730-00-277-5361	108	99
4030-00-270-5436	BULK	674		108	102
1620-00-270-6607	45	63		108	106
5305-00-271-6042	41	3		108	113
5305-00-271-7746	108	77		BULK	64
4720-00-271-9841	BULK	44	4730-00-277-6371	69	10
4030-00-273-3081	90	78	4730-00-277-6443	48	124
5306-00-274-2119	A5	10	4730-0-277-6451	108	98
	50	9		108	101
	59	19		108	105
	67	10		108	112
4710-00-274-3993	BULK	23		BULK	66
6240-00-274-4015	74	10	3110-00-277-8348	99	57
6210-00-275-1813	47	7		100	38
5306-00-275-9531	94	31	4720-00-277-8982	BULK	39
5306-00-275-9562	95	77	4720-00-277-8985	BULK	40
5306-00-275-9567	50	4	4730-00-278-0678	108	65
5306-00-275-9692	103	14		108	68
5325-00-276-4282	24	9D		108	71
	92	6			

CROSS-REFERENCE INDEXES

STOCK NUMBER		NATIONAL STOCK NUMBER INDEX		STOCK NUMBER	
FIG.	ITEM	FIG.	ITEM	FIG.	ITEM
4730-00-278-0678	108	90	8135-00-282-0565	BULK	513
	108	54	5365-00-282-0761	98	22
	BULK	68	5307-00-282-3462	65	46
4710-00-278-1938	BULK	24	5310-00-282-4776	58	23
4710-00-278-3297	BULK	26	5310-00-282-7817	48	82
4730-00-278-5006	BULK	70		69	96
4730-00-278-5024	BULK	71	5310-00-282-7818	48	71
4730-00-278-5126	BULK	72	5310-00-282-7822	48	140
4730-00-278-5688	BULK	73		52	34
4710-00-278-7954	BULK	28	5310-00-282-7831	54	5
	BULK	30	5310-00-282-7832	108	146
	BULK	35	5310-00-282-7834	48	143
	BULK	36		52	60
4710-00-278-8050	BULK	29		106	101
4730-00-278-8344	69	98	5310-00-282-7835	31	20
	90	25		48	155
4730-00-278-8469	61	17		52	26
	69	29		90	62
4730-00-278-9095	79	312	5325-00-283-0090	36	69
4730-00-278-9096	79	311	5306-00-283-0169	99	52
4730-00-278-9101	90	42	5935-00-283-3000	47	19
4730-00-278-9200	BULK	74	5940-00-283-5280	BULK	267
4730-00-278-9307	48	81	6220-00-283-9337	79	358
4730-00-278-9316	48	152	6210-00-283-9878	76	35
4730-00-278-9460	108	103	6210-00-284-0289	76	66
4710-00-279-0974	BULK	31		79	562
4710-00-279-2979	46	15	6145-00-284-0657	BULK	327
4710-00-279-2984	46	31	5970-00-284-9698	BULK	288
4710-00-279-2986	46	25	5310-00-285-2177	7	14
1620-00-279-8509	46	10		45	3
1620-00-279-8511	46	23		50	2
1620-00-279-8514	46	19		51	2
5340-00-279-9219	106	71	5306-00-285-5325	67	5
5935-00-280-2195	79	42	5325-00-285-6250	14	48
1620-00-280-2263	46	11		14	55
5935-00-280-2353	BULK	246		38	3
5940-00-280-3499	BULK	312		38	6
5325-00-281-1553	BULK	171		38	6
6810-00-281-2001	BULK	354		38	9
6810-00-281-2002	BULK	355		38	9
6810-00-281-2785	BULK	357		38	12
5325-00-281-5069	36	34		38	19
	36	88		38	23
5325-00-281-5083	36	99		39	21
	36	129		40	11
6810-00-281-5272	BULK	358		40	16
5325-00-281-6210	36	122		BULK	172
5325-00-281-6212	36	20	5325-00-285-6297	25	24
5305-00-281-8875	38	14	5305-00-286-177C	11	18
	92	43	6810-00-286-2285	BULK	359
	11	1B			

CROSS-REFERENCE INDEXES

STOCK NUMBER		NATIONAL STOCK NUMBER INDEX		STOCK NUMBER	
	FIG.	ITEM		FIG.	ITEM
5325-00-286-2589	36	91	5330-00-291-3272	91	27
5325-00-286-2592	36	23	5330-00-291-3313	90	92
	36	117	5340-00-291-3479	9	34
	36	130	5340-00-291-3484	62	43
5325-00-286-6047	76	144		63	3
	79	273	5340-00-291-5322	76	198
	104	37	5340-00-291-5353	41	26
5340-00-286-9421	52	23A	5330-00-291-9109	58	76
5365-00-287-0090	49	7	5325-00-291-9360	76	94
5365-00-287-0095	102	20E	5325-00-291-9366	4	1A
4730-00-287-0285	90	46		18	41
	90	56		25	22
	BULK	77		33	11
4730-00-287-0288	52	9		79	315
	BULK	78		90	19
4730-00-287-0289	48	26	5306-00-292-8285	35	11
	52	74		67	4
	52	78	5320-00-292-6713	BULK	142
	52	90	9505-00-293-4208	BULK	592
	52	94	3110-00-293-9225	93	52
	52	99	5365-00-293-9800	48	136
	55	18		51	25
	55	22A		52	19
	106	98		69	50
	108	124		79	61
	108	127		80	31
	108	138	5365-00-294-0544	76	32
	108	141	5365-00-294-0575	24	23
	BULK	79		24	40
4730-00-287-0290	52	9	5365-00-294-0580	48	12
	BULK	80		51	15A
4730-00-287-0292	BULK	81		79	131
4730-00-287-0405	75	53		100	29
1620-00-287-8945	46	6		104	25
1560-00-287-8952	46	40	5935-00-294-3330	47	15
4730-00-289-0383	108	81	4710-00-295-8152	46	14
5365-00-289-3019	62	105	5340-00-295-8167	46	22
4730-00-289-5895	BULK	82	5340-00-295-8168	46	12
5340-00-290-4497	56	70	5340-00-295-8170	46	13
	62	147	5970-00-296-6078	BULK	290
	90	121	5935-00-296-8004	79	52
5315-00-290-5270	A8	12	8010-00-297-0593	BULK	418
5325-00-290-6163	24	27	5315-00-297-1745	93	6
	100	17	8010-00-297-2092	BULK	419
	106	70	6810-00-297-9540	BULK	361
5315-00-290-7649	93	7	5325-00-298-7027	21	13
8040-00-291-0162	BULK	493		30	57
5325-00-291-0275	38	13		30	57
	91	35		36	17A
5330-00-291-3272	90	133		36	19

CROSS-REFERENCE INDEXES

STOCK NUMBER	NATIONAL STOCK NUMBER INDEX		STOCK NUMBER	FIG.	ITEM	
	FIG.	ITEM				
5325-00-298-7027	36	70	1560-00-327-2398	30	38	
	36	132	1560-00-327-2399	14	21	
	36	150	1560-00-327-2400	14	22	
	36	163	1560-00-327-2402	14	15	
5310-00-298-9022	48	56	1560-00-327-2403	14	16	
5310-00-298-9267	A3	1	1560-00-327-2406	30	38	
5340-00-298-9403	32	255	1560-00-327-2408	29	43	
5340-00-298-9476	79	342	1560-00-327-2409	29	42	
1560-00-300-8609	30	222	1560-00-327-2410	29	41	
1560-00-300-8610	30	222	1560-00-327-2411	29	39	
4720-00-302-6406	48	24	1560-00-327-2412	29	40	
4730-00-580-7471	48	27	1560-00-327-2413	21	18	
	52	75	1560-00-328-6179	30	175	
	52	79	1560-00-328-6180	30	178	
	52	91	1560-00-328-6183	30	183	
	52	95	1560-00-328-6185	30	74	
	52	100	1560-00-328-6198	30	74	
	55	19	1560-00-328-6204	30	75	
	55	22B	1560-00-328-6208	30	183	
	106	99	1560-00-328-6212	30	175	
	108	125	6610-00-337-9874	76	59	
	108	128	4930-00-339-1165	A4	5	
	108	139	5935-00-341-1258	79	202	
	108	142	5310-00-342-8437	79	533	
	BULK	83	1680-00-346-4005	98	23	
	5365-00-304-7679	52	2	1560-00-347-6762	32	159
		89	40	1560-00-347-6766	32	136
		90	11	2995-00-349-9255	48	54
108		157	6220-00-349-9294	79	127	
5310-00-306-3167	59	10	8305-00-350-5592	BULK	523	
1560-00-306-9436	18	13	6210-00-351-3167	85	4	
1560-00-306-9438	25	16	6210-00-351-3168	85	7	
1560-00-307-9354	36	160	6210-00-351-3178	85	5	
	36	164	6210-00-351-3182	85	6	
1560-00-307-9355	18	6	5325-00-351-4597	87	42	
1560-00-307-9357	18	7	4710-00-353-4504	BULK	34	
1680-00-310-0974	39	19	5325-00-355-8963	30	72A	
4030-00-310-5913	F1	5	5325-00-359-6844	38	2	
1730-00-310-5914	F1	6		38	5	
1730-00-311-7555	F1	8		38	5	
9650-00-312-6640	58	84		38	8	
1730-00-312-7915	F1	3		38	8	
1560-00-314-7875	20	5		38	11	
1730-00-317-2985	F1	2		38	18	
4720-00-317-4106	104	52		40	15	
6515-00-324-5500	BULK	338		BULK	173	
5305-00-325-2461	89	38	5315-00-369-2831	F1	9	
2995-00-326-2897	88	10	5330-00-369-4385	62A	9	
1560-00-327-2395	21	17	5320-00-369-5132	44	16	
1560-00-327-2396	30	153		43B	32	

CROSS-REFERENCE INDEXES

STOCK NUMBER	NATIONAL STOCK NUMBER INDEX		STOCK NUMBER	FIG.	ITEM
	FIG.	ITEM			
5935-00-369-7862	79	33	1660-00-409-1140	108	55
5935-00-369-7868	76	72	1560-00-409-1147	108	54
	79	32	1630-00-409-6613	44	19
	87	60	5310-00-410-0002	76	131
1615-00-369-9479	62	141	5935-00-410-0194	79	491
5365-00-370-4629	98	30	5340-00-410-2984	48	97
1620-00-372-4592	2	51	5310-00-410-3079	7	23
	46		5330-00-410-4887	90	129
1670-00-375-9134	BULK	7	5340-00-410-6443	48	96
1615-00-376-0297	57	30	6220-00-410-8315	80	7
5310-00-381-1637	34	6	1560-00-410-8321	108	29
6115-00-389-1394	48	179A	1560-00-410-8322	108	156
6680-00-389-2507	73	10	1560-00-410-8323	108	158
8305-00-396-1035	BULK	524	1680-00-411-0041	9	3
6680-00-400-2427	90	84		9	3
3110-00-400-2786	62	54		10	28
3110-00-400-2788	62	77	3120-00-411-4092	51	56
5340-00-400-3488	58	25	5330-00-413-4734	90	107
9535-00-400-3622	BULK	633	1680-00-414-6953	12	37
3120-00-400-5277	60	24	1560-00-415-6392	25	10
3110-00-400-5279	62	150	1560-00-415-6399	22	10
3120-00-400-5505	5	21	5325-00-419-6181	21	12
6680-00-400-7292	69	58	4920-00-420-0879	G4	1
4720-00-401-3583	48	150	5340-00-420-1746	48	55
4720-00-401-3584	48	139	5340-00-420-2076	101	6
1680-00-401-3585	108	16	5365-00-420-2100	102	6
1560-00-401-3593	108	39	5935-00-420-3664	79	289
3419-00-402-2297	A6	5	4720-00-420-4636	BULK	41
5310-00-402-2858	87	41	5310-00-420-7607	49	31
8010-00-402-4960	BULK	489	1660-00-420-7855	107	20
5305-00-403-7791	78	3	1660-00-420-7856	107	19A
	78	6	DELETED		
	78	9	5935-00-422-5243	79	191
	78	12		79	203
5310-00-403-7822	78	14	5935-00-424-8963	47	13
5310-00-403-7853	78	22	5330-00-426-1196	90	124
1660-00-403-7857	108	38	3110-00-426-1210	62	153
1630-00-403-7879	45	58	5970-00-426-1583	79	594
5365-00-404-8298	48	187	5925-00-431-3256	83	41
1615-00-405-4619	68	35	6250-00-431-8681	82	6
5365-00-405-4990	49	10	4720-00-432-2483	48	45
	49	36	1615-00-432-2490	68	39
4720-00-405-7299	90	30	1615-00-432-2491	68	20
5360-00-405-9294	67	25	1615-00-432-2492	67	78
	67	30		68	
	67	66	5305-00-432-4163	30	3A
4730-00-407-6627	64	13	5935-00-432-9340	30	62
4720-00-407-8420	48		1560-00-433-2474	106	81
	48	85	5310-00-435-0501	32	225
8030-00-408-1137	BULK	455	3120-00-435-3092	62A	3
				62A	10

CROSS-REFERENCE INDEXES

STOCK NUMBER	NATIONAL STOCK NUMBER INDEX		STOCK NUMBER	FIG.	ITEM
	FIG.	ITEM			
5330-00-435-9355	90	130	1660-00-456-0904	109	
5975-00-436-4993	79	125	1680-00-456-1968	95	84
5975-00-436-4997	79	210	1560-00-456-1977	102	24
3120-00-437-2750	5	20	1560-00-456-6046	99	74
6105-00-437-4008	110	17	1560-00-456-6051	37	4
5910-00-437-7645	88	15	5365-00-457-1226	67	29
	88	15	5365-00-457-1230	67	24
6105-00-437-7834	88	14	5320-00-457-6994	11	120
5340-00-437-8949	9	5	5305-00-457-7179	84	39A
	9	5	3040-00-457-8792	51	38
4720-00-438-1531	108	8	1660-00-457-9840	107	3
5325-00-438-2048	36	22	1660-00-457-9841	107	3
	36	22	5930-00-458-4481	96	10
	36	71	1560-00-459-0105	29	8
	36	90	4730-00-459-8370	49	13
	36	119	4720-00-460-3882	106	111
	36	119	4720-00-460-3883	106	105
	36	133	1560-00-462-0439	37	1
7690-00-441-9535	BULK	405	1560-00-462-0442	106	21
1650-00-442-2597	69	78	1560-00-462-0443	106	30
	69	88	1560-00-462-0444	106	20
1560-00-443-9980	31	5	1560-00-462-0445	106	29
5305-00-448-6500	79	84K	1560-00-462-0446	106	19
5310-00-449-2378	59	9	1615-00-462-8790	56	68
5310-00-449-2379	23	5	5310-00-464-7410	30	280
1560-00-450-3622	BULK	5		30	282
1560-00-450-5791	30	214		30	284
1560-00-450-5792	30	215	5305-00-465-5483	57	28
1560-00-450-6859	22	23	5325-00-466-1145	36	118
1560-00-450-6861	22	18		36	118
1560-00-450-6864	20	10	5935-00-468-2561	100	24
1560-00-450-6865	22	19		100	45
1560-00-451-0432	29	34	5310-00-470-7468	32	144
4320-00-451-5908	108	131		32	154
1660-00-451-5925	108	46		32	183
5365-00-451-8935	67	65		32	192
1560-00-453-5717	36	105	4720-00-471-8577	106	80
3120-00-453-6212	90	9	5340-00-472-4539	45	11
5330-00-453-9544	107	21	5310-00-472-9102	48	110
6680-00-454-8109	52	45		BULK	591
1615-00-454-8837	61	23	4010-00-475-9058	90	74
1680-00-454-8856	95	65	5340-00-477-0034	81	19
1560-00-454-8939	36	93	5310-00-477-1633	76	89
1560-00-454-8967	99	47	5310-00-477-2712	44	10
1560-00-455-6190	36	161		44	12
3110-00-455-9700	59	69		44	14
5305-00-455-9970	7	6	5305-00-477-2713	91	6
4140-00-456-0902	110	7	1560-00-478-1756	32	96
1660-00-456-0904	108	61	1560-00-478-1757	32	97
	108	61	1560-00-478-1759	32	93

CROSS-REFERENCE INDEXES

STOCK NUMBER	NATIONAL STOCK NUMBER INDEX		STOCK NUMBER	FIG.	ITEM
	FIG.	ITEM			
1560-00-478-1762	22	8	4730-00-491-6768	BULK	84
1560-00-478-1763	22	7	1620-00-491-7130	45	47
1560-00-478-1764	27	17	1620-00-491-7132	45	18
	28		1620-00-491-7133	45	18
5930-00-478-7294	108	79	5340-00-491-7150	76	41
5340-00-479-9197	BULK	190	3120-00-492-2127	57	14
5310-00-480-1812	10	13	1730-00-492-3017	F1	7
	11	11	5310-00-492-6279	48	170
	32	210	5935-00-493-5897	79	53
5330-00-480-3902	BULK	177	6620-00-493-9454	76	26
1615-00-482-2539	59	20	1615-00-494-9644	50	43
1560-00-482-9092	21	1	5935-00-496-7838	79	462
1560-00-482-9093	32	58	5340-00-497-0318	26	59
1560-00-482-9094	32	172	5340-00-497-0319	14	41
1560-00-482-9095	32	59	6220-00-497-2213	47	4
1560-00-482-9096	32	188		79	360
1560-00-482-9097	32	81	4730-00-497-4281	BULK	85
3040-00-483-8616	99	24	4730-00-497-4458	75	57
1560-00-484-1069	2	44		75	60
	43			75	68
9330-00-484-4013	BULK	576		75	71
1620-00-485-0640	45	31		75	74
1620-00-485-0641	45	33		75	77
1620-00-485-0643	45	35		75	80
1620-00-485-0646	45	43		75	83
1620-00-485-0647	45	45		75	87
5340-00-485-0987	26	60		75	90
1560-00-485-7607	14	38		75	93
5340-00-486-3081	51	43		75	96
5340-00-486-3402	30	262		BULK	86
5340-00-436-3410	26	54	1620-00-497-9443	45	37
	30	259	1620-00-497-9445	45	25
5340-00-487-4912	43	3	5935-00-498-1809	78	15
3040-00-487-5326	51	46	5305-00-500-1438	67	51
3110-00-488-1245	65	14	5930-00-501-1749	80	39
5305-00-488-7506	98	9	5935-00-502-4292	79	455
5310-00-488-8566	95	36		79	499
	95	88	5940-00-502-7570	79	177
5310-00-488-9137	58	8	5850-00-503-0334	A5	11
4730-00-488-9199	108	53	5935-00-503-9952	79	453
5325-00-489-1050	14	49	6220-00-504-2021	79	370
4030-00-489-1836	90	75	5977-00-504-9042	88	21
5975-00-489-6175	79	417	9150-00-506-8497	BULK	553
4730-00-489-6259	108	33	5120-00-513-1754	A9	3
4730-00-489-6260	108	21	5340-00-514-1230	48	13
5355-00-489-8899	99	33		90	29
5340-00-490-9478	79	538	8010-00-515-2208	BULK	685
	83	61	5330-00-515-3432	69	4
1615-00-491-5273	62	57	5310-00-515-7449	8	10
3110-00-491-5290	65	35		51	50

CROSS-REFERENCE INDEXES

STOCK NUMBER	NATIONAL STOCK NUMBER INDEX		STOCK NUMBER	FIG.	ITEM
	FIG.	ITEM			
5310-00-515-7449	59	3	5330-00-531-2070	62	106
	102	200	5310-00-531-9515	3	3
5310-00-515-8058	30	27		59	3
	99	7		81	9
	109	18	9905-00-532-2497	58	81
	43A	24	9905-00-532-6678	57	33
5306-00-515-8064	A8	4	5340-00-533-3505	12	41
	32	163		79	171
	46	17	5340-00-533-3510	79	165
	57	20	5340-00-533-3515	31	26
	90	110		79	166
	91	28		100	40
	99	58	5340-00-533-3558	49	5
1680-00-516-6550	40	4		79	141
6680-00-522-2483	79	270	5940-00-533-4822	14	73
5325-00-522-4868	30	203	9905-00-533-9605	34	9
5930-00-522-6866	93	13B		56	74
5935-00-523-8942	79	350A		58	82
6220-00-524-6444	79	84D	4730-00-536-0939	75	20
6220-00-525-9050	47	37	3120-00-536-2895	57	15
8030-00-526-1605	BULK	456	3120-00-536-2909	57	15
8010-00-526-2523	BULK	427	5365-00-536-9565	98	14
6610-00-526-4397	76	31	3110-00-539-5128	92	40
6610-00-526-7849	75	1		99	37
8010-00-527-2053	BULK	653		99	39
8010-00-527-2493	BULK	421		100	11
8010-00-527-2496	BULK	422	4730-00-540-0488	48	42
	BULK	426		BULK	89
8010-00-527-2500	BULK	423	4720-00-540-1962	BULK	43
5325-00-527-4521	32	11	1730-00-540-2343	G3	2
	32	30	9330-00-540-5673	BULK	577
	32	39C	4730-00-540-6719	52	10
5330-00-527-5997	107	16		BULK	90
4020-00-527-9089	BULK	20	4730-00-541-8234	BULK	92
5365-00-529-9212	BULK	234	4720-00-541-8328	BULK	45
5330-00-530-2772	62	125	4730-00-541-9088	52	10
5340-00-530-5357	81	15	4730-00-541-9105	BULK	93
5365-00-530-6164	98	33	4720-00-541-9281	BULK	46
8010-00-530-6387	BULK	425	5365-0-541-9955	8	5
5340-00-530-7642	36	97		10	5
5305-00-531-0298	98	12	5365-00-542-0905	76	49
5330-00-531-2068	48	148	5330-542-1421	62	85
	52	27	5305-00-543-2024	98	7
	62	88	5305-00-543-2394	103	11
5330-00-531-2070	48	120	5325-00-543-2418	76	95
	52	44A	5305-00-543-2732	78	18
	52	82		88	1
	54	9	5305-00-543-2752	52	12
	61	4		79	174
	61	43	5305-00-543-2753	61	24

CROSS-REFERENCE INDEXES

STOCK NUMBER		NATIONAL STOCK NUMBER INDEX		STOCK NUMBER	
FIG.	ITEM	FIG.	ITEM	FIG.	ITEM
5305-00-543-2753	62	31	4730-00-554-9531	109	7
5325-00-543-2902	79	90	1680-00-555-2938	39	13
	79	151	3120-00-555-5557	102	42
5330-00-543-3261	BULK	178	4210-00-555-8837	111	4
5340-00-543-3931	75	55	4730-00-555-9414	108	120
	76	78H	1560-00-556-5207	17	21
	79	17	5940-00-557-1629	41	28
	79	392		79	468
	79	620		79	483
	BULK	193		79	503
5340-00-543-3934	79	20		79	526
	79	401		79	529
	79	578		79	633
	BULK	194		83	66
5305-00-543-4302	108	129		BULK	270
5310-00-543-4842	32	138	6240-00-557-3065	79	84E
6220-00-548-0313	79	369	5940-00-557-4338	BULK	271
5970-00-548-7211	BULK	659	5940-00-557-4341	BULK	272
5340-00-548-8207	64	6	5940-00-557-4345	BULK	273
	106	72	5330-00-558-1103	62	41
	108	25	5340-00-558-3617	76	23
5930-00-548-9354	79	10	5315-00-558-5141	95	99
1560-00-549-5035	2	51	5306-00-558-6637	67	26
	46			67	31
5310-00-550-0286	9	2	5306-00-558-9467	90	115
	10	45	5310-00-559-0070	48	177
5307-00-550-0321	63	10		109	13
5307-00-550-0396	63	9		110	9
	68	41	5307-00-559-0217	65	45
5325-00-550-1739	36	8	3120-00-559-1863	23	10
	36	14	5305-00-559-8145	108	51
5310-00-550-5009	16	11	1630-00-561-7966	2	51
	17	11		46	
	25	21	1615-00-563-7134	66	15
	98	13	4710-00-563-9806	49	20
	103	5	6605-00-566-6425	74	9
	104	26	5905-00-566-6460	88	13
7510-00-550-7127	BULK	698	5905-00-566-6465	88	13
1560-00-551-3044	16	20	5905-00-566-6481	88	13
1560-00-551-3045	17	15	5905-00-566-6488	88	13
1560-00-551-3046	16	17	5905-00-566-6502	88	13
2995-00-551-3047	88	29	5310-00-566-8869	67	19
6605-00-551-8187	74	11	1730-00-571-9012	G3	3
7510-00-551-9819	BULK	652	4730-00-572-2346	75	20
2925-00-552-5747	79	290	5307-00-576-2771	63	10
5930-00-552-9587	93	13	5310-00-576-5752	48	57
5975-00-553-6995	79	254B	5305-00-576-7812	98	5
	80	27	5330-00-576-9925	52	59
5975-00-553-7077	BULK	309		62	86
5340-00-554-3539	46	38		65	41

CROSS-REFERENCE INDEXES

NATIONAL STOCK NUMBER INDEX					
STOCK NUMBER	FIG.	ITEM	STOCK NUMBER	FIG.	ITEM
5330-00-576-9925	68	37	5310-00-582-5965	58	11
5961-00-577-4345	79	225	5330-00-584-0149	48	144
	79	253		52	16
6240-00-577-8450	79	81		54	2
	79	84L		62	6
6145-00-578-6606	BULK	696	5330-00-584-0150	62	155
1730-00-578-9677	F1	4		65	43
5310-00-579-0079	110	12	5310-00-584-5608	30	248
5307-00-579-0458	68	40	5310-00-584-5611	90	37
5320-00-579-1215	20	13	5306-00-584-6717	92	22
	22	9	5340-00-584-8687	106	5
	24	5	DELETED		
	24	25		91	31
5305-00-579-2139	79	187	5330-00-585-1069	68	21
5355-00-579-2896	83	12	4730-00-585-2341	69	83
	83	59	5365-00-585-2542	49	7
	89	20	5365-00-585-3581	57	26
5305-00-579-4576	48	166B	4730-00-585-6124	BULK	95
5320-00-579-5076	22	21	5330-00-585-6663	69	37
5340-00-579-6359	76	33	4730-00-585-7496	BULK	96
5330-00-579-7549	48	128	5365-00-585-9004	16	5
	62	133	5355-00-587-3012	16	2
	65	16	5340-00-587-4175	100	25
1560-00-579-9894	32	78		100	47
6680-00-580-0724	68	34	5365-00-594-6054	12	39
5365-00-580-3636	48	22		61	13
5365-00-580-4454	102	19		61	42
5365-00-580-4834	79	262	4710-00-595-2416	BULK	37
	79	408	5310-00-595-7078	66A	3
5330-00-580-5327	62	30	5310-00-595-7237	83	16
5365-00-580-5790	95	53	5120-00-595-8424	A10	4
5365-00-580-5791	62	94	5310-00-596-1766	34	5
5330-00-580-5937	58	63		56	31
4720-00-580-6618	BULK	48	5310-00-596-5477	65	31
4730-00-580-7471	48	31	5310-00-596-7383	100	20
	48	34	5310-00-596-7691	79	344
	BULK	94		80	15
6685-00-580-9651	52	102		83	28
5330-00-582-1560	66	10	5310-00-596-8422	51	48
5330-00-582-2116	69	86A	5340-00-597-3302	63	6
5330-00-582-2133	69	88A		62A	11
	71	7	4720-00-597-5570	106	11
5320-00-582-3288	BULK	143	8010-00-597-7856	BULK	428
5320-00-582-3305	BULK	639	5340-00-597-9433	BULK	206
5320-00-582-3494	BULK	144	6040-00-597-9723	BULK	494
5320-00-582-3495	BULK	141	5340-00-598-0228	46	4
5320-00-582-3502	BULK	145	3110-00-598-0796	56	37
5325-00-582-3601	52	101	5365-00-598-0814	62	80
	79	299		68	31
5305-00-582-5807	79	378		32	12
			5365-00-598-1474	32	31
				32	39A

CROSS-REFERENCE INDEXES

STOCK NUMBER	NATIONAL STOCK NUMBER INDEX		STOCK NUMBER	FIG.	ITEM
	FIG.	ITEM			
5340-00-598-2806	36	44	5330-00-618-2514	58	14
5365-00-598-5416	79	183	5330-00-618-2518	52	71D
5365-00-598-6265	65	34	5330-00-618-5361	71	6
5365-00-598-6310	66	11	5365-00-618-6485	79	246
5340-00-598-8251	64	8	4730-00-618-7382	BULK	99
	79	172	4730-00-618-8862	BULK	100
	80	32	5365-00-619-0824	62	89
	90	17	5310-00-619-3560	76	52
	104	8	5310-00-619-1148	66A	11
	108	83	5320-00-619-4039	BULK	149
5330-00-599-2934	69	34	5310-00-619-4376	4	2
5330-00-599-7144	BULK	572		95	79
6150-00-600-6258	79	657	5315-00-619-7976	7	13
	BULK	276	5365-00-622-1810	106	84
1560-00-602-5166	18	48	3040-00-622-3751	88	23
1560-00-602-5168	18	46	5310-00-622-3809	88	37
5935-00-602-5323	79	475	4720-00-622-4135	48	158
	79	497	3110-00-622-4189	88	2
5330-00-603-0193	52	61	5305-00-622-9476	52	29
	90	97	5305-00-622-9478	48	175
5935-00-604-7675	79	584	5305-00-622-9485	48	58
3040-00-606-4057	10	49	5305-00-622-9486	51	17
4920-00-607-8215	A11	1	5310-00-623-5989	14	3
4720-00-611-2548	BULK	49		52	41
5305-00-614-0246	107	2	6145-00-623-7224	BULK	329
5305-00-614-0260	79	156	3120-00-624-5247	50	42
	79	160		100	39
	88	4	5310-00-624-5251	62	59
	88	16	3120-00-625-0049	92	42
4730-00-614-9641	48	147	1660-00-625-1994	107	15
5930-00-615-7897	83	22	5935-00-626-3140	79	384
5930-00-615-9376	80	3		79	384
5320-00-616-4338	BULK	146	3120-00-629-9628	102	37
5320-00-616-4339	BULK	148	5330-00-631-1341	71	14
5365-00-616-4946	68	22	5945-00-631-7221	79	597
DELETED			5945-00-631-7227	79	561
5306-00-616-6473	101	34	4730-00-632-2002	BULK	101
5305-00-616-6700	48	172	5365-00-632-3101	79	66
5310-00-616-6822	87	57	1680-00-632-9608	39	11
9540-00-616-7313	BULK	669	5365-00-633-5557	BULK	196
5310-00-616-8118	76	148	5365-00-633-5562	17	7
	76	154	5305-00-637-1125	74	6
	76	157	5310-00-637-4390	48	165
	76	160	5307-00-637-5221	62	45
6210-00-617-0509	36	84	5307-00-637-5222	63	12
	79	153	5307-00-637-5226	65	45
5340-00-617-0711	27	10	5307-00-637-5231	65	45
6105-00-617-1924	88	27	5307-00-637-5232	65	45
5330-00-618-1657	65	47	5307-00-637-5233	68	40
5365-00-618-1792	20	7	5307-00-637-5235	62	45
			5307-00-637-6433	62	45

CROSS-REFERENCE INDEXES

STOCK NUMBER	NATIONAL STOCK NUMBER INDEX		STOCK NUMBER	FIG.	ITEM
	FIG.	ITEM			
5307-00-637-6438	65	45	8030-00-664-4017	BULK	459
5307-00-637-6441	63	10	8030-00-664-4968	BULK	461
5307-00-637-7221	62	45	5365-00-664-5386	62	117
5306-00-637-8060	48	52	5340-00-664-8138	BULK	197
5307-00-637-9977	63	9	5340-00-664-8163	79	341
	68	41	5355-00-668-4895	90	7
5305-00-638-0502	74	5	5120-00-670-3295	BULK	121
	76	140	5325-00-671-9450	29	12
5306-00-638-2214	30	19	5120-00-673-1885	BULK	122
5310-00-638-2605	52	56A	5330-00-677-1238	62	40
	69	91	5330-00-678-5442	49	19
5325-00-638-4301	83	5	5330-00-678-5458	59	68
5306-00-638-5766	58	12	4730-00-679-0235	75	23
	90	114	5320-00-680-3396	73	13
5306-00-638-5817	50	44	5310-00-680-4985	79	155
5306-00-638-8206	95	98		79	298
5306-00-639-2262	43A	33	5306-00-680-5842	11	86
	43A	69	DELETED		
5306-00-639-2264	43A	73			
5306-00-639-2319	101	19	5310-00-680-6627	88	28
5325-00-639-4201	36	61	5310-00-680-6755	30	170
	36	61	DELETED		
4730-00-640-7201	75	30	DELETED		
1560-00-646-1720	36	98	5365-00-682-1427	79	43
5930-00-655-1513	93	13A	5365-00-682-4624	51	23
5930-00-655-1514	76	64		75	7
	83	17	5970-00-682-8744	BULK	285
5930-00-655-1515	83	21	5930-00-683-1627	76	76
5305-00-655-6556	96	1	5930-00-683-1628	83	57
5310-00-655-7219	22	17	5940-00-683-4282	47	26
5310-00-655-7548	92	56		79	381
5307-00-655-9245	63	10		95	44
5306-00-656-0358	43A	73	5365-00-684-2093	47	22
1560-00-656-9867	90	76		48	39
7920-00-659-9175	BULK	407		48	183
5310-00-660-2216	74	7		52	52
5365-00-662-3098	48	132		79	26
	79	18		79	550
	79	389		79	608
	79	430		80	12
	79	571	5330-00-684-3419	72	2
	100	31	4730-00-684-4544	BULK	102
5365-00-662-3100	30	22	4730-00-684-6903	52	76
	52	22		69	13
	79	129	4730-00-684-6904	91	18
	79	646	4730-00-684-6911	48	28
	108	110	4730-00-684-6914	48	108
5365-00-662-8788	52	97	4730-00-684-6915	48	146
5340-00-663-0840	79	4		69	44
7510-00-663-3732	BULK	401		73	1
6810-00-664-0387	BULK	656	4730-00-684-6916	49	24
DELETED					

CROSS-REFERENCE INDEXES

		NATIONAL STOCK NUMBER INDEX			
STOCK NUMBER	FIG.	ITEM	STOCK NUMBER	FIG.	ITEM
4730-00-684-6916	69	70	5305-00-719-5405	18	1
4730-00-684-6917	69	24	5930-00-719-7062	96	8
4730-00-684-6922	69	17	6515-00-719-7217	BULK	339
	73	9	4730-00-720-0128	108	176
4730-00-684-7155	69	35	4730-00-720-0276	31	18
4730-00-684-7157	62	119	4730-00-720-0987	48	68
	69	79	4730-00-720-1166	BULK	103
4730-00-684-7450	52	15	4730-00-720-1419	55	21
4730-00-684-7451	69	27	4730-00-720-4984	52	92
5365-00-684-7923	64	12		108	72
	79	167		BULK	104
	79	555	5306-00-720-8048	23	14
8030-00-685-0915	BULK	467	5310-00-721-4434	51	49
5310-00-685-3744	83	77	5306-00-721-4520	60	22A
5925-00-686-3299	80	5	5320-00-721-5275	BULK	151
5945-00-686-6877	80	26	5340-00-721-7653	45	20
5935-00-687-1135	79	164A		90	91
5306-00-687-3280	101	53		92	62
5315-00-687-5218	62A	7		BULK	198
5305-00-687-6724	95	72	5310-00-721-7809	45	17
5305-00-688-2342	79	60	5340-00-721-8182	14	59
1620-00-689-4921	45	19		24	9E
1620-00-689-4922	45	19		26	32
1560-00-689-4945	108	18		30	285
4730-00-690-4224	75	26	5365-00-721-8187	5	17
1615-00-690-7280	68	28		88	35
5330-00-690-9594	62	90	5306-00-722-0393	36	74
	68	30		50	8
5325-00-701-3656	25	13		59	19
5305-00-702-0609	36	72		62	15
DELETED				67	11
5330-00-702-4713	62	8		79	324
5330-00-702-4715	68	6	4730-00-722-1207	BULK	105
5330-00-702-5220	69	87	5306-00-722-1788	21	8
5305-00-705-2271	10	52	5310-00-722-5998	70	23
3120-00-708-2249	50	32	8030-00-723-2746	BULK	463
5325-00-709-7612	30	204	8030-00-723-5345	BULK	465
5310-00-714-5971	18	10	5305-00-724-5815	A4	1
5320-00-714-7493	7	70	5935-00-724-7591	95	92
	15	1	4730-00-725-0055	69	25
3110-00-714-8791	62	69	5305-00-725-1636	76	69
4730-00-715-0018	69	28	4730-00-725-4351	55	20
4730-00-715-0082	BULK	675		69	9
5330-00-715-1364	62	123		108	143
5305-00-717-6949	88	9	5310-00-725-4712	103	8
5305-00-719-5401	90	109	1680-00-725-5926	40	7
	91	30	5330-00-726-1236	58	34
5305-00-719-5402	90	13		62	145
5305-00-719-5403	5	12	5340-00-726-3009	BULK	199
	45	15	5330-00-726-4153	65	26

CROSS-REFERENCE INDEXES

STOCK NUMBER	NATIONAL STOCK NUMBER INDEX		STOCK NUMBER	FIG.	ITEM
	FIG.	ITEM			
5330-00-726-7027	58	37	5310-00-728-7716	106	119
	58	41		108	161
	68	7		108	168
5365-00-726-7418	11	75	5310-00-728-7717	43A	81
5340-00-726-9819	48	40		22	15
5315-00-727-0098	90	103		30	48
5365-00-727-1891	83	74	5310-00-728-7718	79	84
5330-00-727-2637	71	1		29	20
5975-00-727-5153	87	67		45	32
5315-00-727-5731	9	15	5310-00-728-7722	45	34
5306-00-727-6788	35	11		45	36
DELETED				45	44
5935-00-728-6008	79	461	45	46	
5310-00-728-7713	32	157	45	48	
5310-00-728-7714	32	50	5310-00-728-7723	8	23
5310-00-728-7715	10	32		10	53
	18	21		18	24
	18	26	5310-00-728-7726	24	7
	18	39		30	234
	20	18		14	14
	21	10	5310-00-728-7726	20	22
	24	6		21	11
	25	19		24	9
	30	228	5320-00-728-8575	24	18
	40	9		30	240
	77	1		32	92A
	77	23	5310-00-728-7726	108	182
	104	42		79	654
	108	169		30	162
5310-00-728-7716	6	6	4730-00-733-3884	43A	40
	7	71		43B	39
	11	140		BULK	152
	12	23	5310-00-734-1850	75	13
	13	24		75	38
	14	10		14	13
	14	33	5310-00-734-1857	18	40
	18	5		18	47
	18	17		24	19
	20	20	5310-00-734-1859	30	230
	22	13		77	24
	24	17		106	118
	25	18	5330-00-739-6955	43A	82
	26	9		76	130
	30	61		77	22
	30	231	5330-00-739-6955	18	22
	32	92		20	17
	32	245		108	170
	34	22	5970-00-740-2972	58	9
	36	64		BULK	294
	46	26		76	78G
			5340-00-753-3456		

CROSS-REFERENCE INDEXES

STOCK NUMBER	NATIONAL STOCK NUMBER INDEX		STOCK NUMBER	FIG.	ITEM
	FIG.	ITEM			
5340-00-753-3456	79	106	5310-00-772-3720	24	32A
	79	431		24	33A
	79	635		24	38
5315-00-753-3892	17	1		29	7
	93	35		30	49
	93	35A		67	42
5320-00-754-0822	BULK	153		79	540
5325-00-754-1153	47	11	5310-00-772-3721	108	184
5325-00-754-1154	90	20		14	68
5320-00-754-2161	BULK	154		20	21
6515-00-754-2834	BULK	340		32	134
5330-00-754-4164	BULK	642		32	177
5935-00-755-3144	89	24		34	20
5325-00-756-4177	83	3		34	23
5320-00-757-5504	22	26		36	66
5306-00-759-1465	60	11		104	68
8315-00-760-5810	BULK	530		105	13
5310-00-761-4219	32	37		106	24
	77	3		106	33
5310-00-761-4221	14	9		106	96
	26	10	5310-00-772-7942	36	65
	108	159A	5310-00-773-8635	30	25
5310-00-761-6830	46	20	5310-00-775-2622	17	3
	32	159A	1680-01-437-0396	39	10
5310-00-762-5981	11	43A	5325-00-776-1219	4	10
	32	38	5310-00-777-5776	76	179
	32	39D	5310-00-777-5782	30	251J
	32	55		30	251K
5310-00-762-6148	50	25	5310-00-777-5785	13	21
5310-00-762-7458	36	140		30	251E
5305-00-762-7482	87	21		32	157A
5940-00-763-7587	109	14	5310-00-777-5786	14	34
5310-00-764-1758	8	22		14	77
	10	54		30	286
	22	3	5310-00-777-5787	11	1A
5310-00-764-1790	14	2		11	39A
5920-00-764-1846	87	65		13	22
6680-00-765-2855	62	81		15	3
	68	33		108	159
1560-00-765-5506	91	32	5310-00-777-5789	12	4
5935-00-765-6035	79	135		14	35
5310-00-766-6654	22	1		14	78
5970-00-767-0515	BULK	641		15	2
5310-00-772-3491	46	49		48	116
5310-00-772-3720	7	64	5310-00-777-5791	15	6
	10	18		30	251H
	13	4		30	251L
	14	18		32	202
	18	2		32	206
	21	9		32	239
	24	21			

CROSS-REFERENCE INDEXES

STOCK NUMBER	NATIONAL STOCK NUMBER INDEX		STOCK NUMBER	FIG.	ITEM	
	FIG.	ITEM				
5310-00-777-5791	32	241	5305-00-781-9057	79	400	
	32	254		79	577	
	36	40		79	642	
	36	58		108	3	
	55	25	5310-000-781-9493	7	49	
	108	160		7	55	
	43A	90		7	62	
	5310-00-777-5792	14	24		34	24
		15	5		36	85
		30	2511		46	41
52		41		79	154	
42		9	5310-00-782-1349	9	23	
5310-00-777-5793						
DELETED						
5935-00-778-4913	79	230	5120-00-782-1666	G1	2	
5310-00-778-9480	15	7	5935-00-782-7266	79	385	
5310-00-778-9482	20	24	DELETED			
5310-00-778-9491	52	41	4730-00-784-1253	108	115	
5310-00-778-9511	15	4	5310-00-784-8145	14	66	
	106	23		20	19	
	106	32	5310-00-785-1755	30	10	
5320-00-779-0292	32	247	5310-00-785-1755	60	31	
5320-00-779-0293	22	25	5325-00-785-8146	4	9	
	BULK	147	3120-00-787-4257	62	68	
5310-00-779-6594	30	237	1615-00-787-4273	62	60	
5310-00-779-6689	30	261	5325-00-792-8629	25	12	
5325-00-780-3430	77	7	5340-00-794-7760	34	15	
5315-00-781-2002	62	148	5325-00-795-0719	32	155A	
5930-00-781-7101	76	63	4730-00-795-0945	BULK	106	
5305-00-781-9057	4	6	6685-00-795-1316	106	114	
	5	9	5306-00-795-7099	95	80	
	10	15	5306-00-796-1569	95	32	
	11	135	5320-00-800-6274	43A	26A	
	14	7	5320-00-800-6275	43B	37	
	14	70		BULK	150	
	22	11	5320-00-800-6276	43B	41	
	25	2	5320-00-800-6277	43A	39	
	26	26		43A	87	
	27	6	5320-00-800-6278	43A	26	
	30	100		43A	38	
	32	200	5330-00-800-6353	62	95	
	32	236	4730-00-800-9872	48	157	
	33	3	7510-00-801-0482	BULK	403	
	44	22	5365-00-801-4629	79	94	
	51	33		106	77	
	52		5325-00-802-8616	14	56	
	52		4730-00-802-9318	BULK	107	
	52	220	3110-00-803-0558	51	47	
	52	39	4730-00-803-5050	48	145	
	55	23	5365-00-803-5962	52	2	
	79	148	5365-00-803-7302	50	31	
	79	396	5365-00-803-7305	9	4	

CROSS-REFERENCE INDEXES

STOCK NUMBER	NATIONAL STOCK NUMBER INDEX		STOCK NUMBER	FIG.	ITEM	
	FIG.	ITEM				
5365-00-803-7305	G1	11	5310-00-807-1473	37	10	
	10	30		49	30	
5330-00-803-9886	65	37		52		
5340-00-804-0768	107	9		76	47	
4730-00-804-1938	48	154		79	24	
5330-00-804-5695	69	20		99	6	
	73	4		A12	4	
5330-00-805-2966	75	31		106	12	
	69	12		108	42	
	73	6		43A	11	
4730-00-805-5100	75	34		43A	31	
	BULK	108		43A	66D	
5310-00-805-7480	67	39		43A	66I	
5310-00-805-7632	43A	10		43A	67	
	43A	30		43B	11	
	43A	66		43B	30	
	43A	66C	5310-00-807-1474	5	1	
	43A	66J		5	11	
	43B	10		A5	8	
	43B	29		13	8	
5330-00-806-3246	52	66		15	14	
4730-00-806-6233	BULK	109		16	3	
5306-00-806-8835	60	33		17	5	
5325-00-807-0580	90	50		20	29	
5310-00-807-1465	79	592		24	22	
	87	56		24	37	
5310-00-807-1469	48	162		30	17	
	61	19		30	98	
	79	277		30	150	
	101	29		30	253	
	102	1		30	277	
5310-00-807-1471	32	83		31	24	
	76	36		32	232	
	79	21		33	1	
	79	99A		36	57	
	79	157		36	103	
	79	596		37	2	
	83	88		41	9	
	89	1		42	3	
	5310-00-807-1472	11	19C		45	13
		48	64		45	60
75		63		46	2	
76		121		46	42	
76		184		46	46	
76		194		47	21	
79		7		48	2	
79		45		48	180	
89		33		49	1	
92		57		51	12	
43A		43		52	1	

CROSS-REFERENCE INDEXES

STOCK NUMBER	NATIONAL STOCK NUMBER INDEX		STOCK NUMBER	FIG.	ITEM		
	FIG.	ITEM					
5310-00-807-1474	52	23D	5310-00-807-1475	65	4		
	55	11		65	27		
	59	16		66	1		
	64	2		67	1		
	69	47		67	23		
	75	3		67	28		
	79	1		67	32		
	79	145		67	64		
	79	388		68	17		
	79	394		69	55		
	79	409		91	20		
	79	429		92	47		
	79	552		93	1		
	79	574		93	67		
	79	604		95	25		
	79	639		95	25		
	79	644		99	9		
	80	13		101	32		
	83	6		102	7		
	89	30		5310-00-807-1476	23	11	
	90	10			58	26	
	91	12			93	53	
	92	1		5310-00-807-1477	60	4	
	93	29			62	1	
	95	78		5306-00-807-2958	60	22A	
	100	13		3120-00-807-3449	92	24	
	104	1			92	27	
	106	1			95	67	
	108	1			95	100	
	43A	20			101	45	
	43A	70		3110-00-807-7833	62	61	
	43B	20		5330-00-807-7931	65	20	
	5310-00-807-1475	A8		2	5330-00-808-0794	58	65
		11		69		69	45
		21		6		73	2
		22		4	5320-00-808-0811	BULK	155
		32		160	5306-00-808-1319	56	32
		34		7		60	22A
		35		4	5365-00-808-2527	51	16
		39		3		80	20
		39		15	5365-00-808-3957	BULK	236
		40		1	5330-00-808-5926	61	31
		43		13	5305-00-808-7832	75	65
46		7		43A	42		
48		129A	5340-00-809-0724	62	22		
56		22	4730-00-809-6001	69	6		
57		1	5330-00-809-7322	58	74		
57		16	8040-00-809-8252	BULK	500		
58		8A	5310-00-810-1148	89	27		
59		61	5310-00-810-7785	78	17		
62		23		84	14		

SECTION IV

TM 55-1520-228-23P C6
CROSS- REFERENCE-INDEXES
NATIONAL STOCK NUMBER INDEX

STOCK NUMBER	FIG.	ITEM	STOCK NUMBER	FIG.	ITEM
5306-00-811-0053	58	58	5315-CO-815-1405	93	37
5315-00-811-1255	90	5		93	62
5315-00-811-1266	36	111		95	1
	93	63		95	17
5310-00-811-6419	87	46		99	1
5315-00-e11-9102	103	4		100	2
	105	2		102	20A
5970-00-812-136089	23	47	30-00-815-2497	108	119
5970-00-812-2108	BULK	296		BULK	112
5940-00-812-290395	93		E010-00-815-2692	BULK	429
5970-00-812-2967	BULK	297	5310-00-815-2814	7	65
5970-00-812-2968	BULK	298	5310-00-816-1879	30	15
5970-00-812-2969	BULK	299		36	157
5970-00-812-2974	BULK	300	5306-00-816-3223	32	4
5315-00-812-37349	27	53	25-00-e17-0510	76	61
	105	4		80	8
5315-00-812-3737	16	12		83	26
	17	10	5310-00-817-0994	8	3
53 15-00-812-374 19	13			10	3
	10	48	5310-00-817-1011	16	9
5315-00-812-3750	9	25	4730-00-817-1864	B6LK	113
4730-00-812-5036	65	15	6145-0- 819-0058	BULK	331
	108	55	5340-00-819-7408	93	31
	BULK	110	5310-00-820-1560	6	13
4730-00-812-5298	109	6	5340-00-820-1789	79	271
5365-00-812-9828	65	19	5365-00-820-4382	76	22
5310-00-813-3232	81	13	5365-00-820-4535	79	329
5310-00-813-3233	30	26	4730-00-821-0189	69	32
5310-00-813-3653	32	1	5970-00-822-2775	BULK	302
5320-00-813-3922	32	194	5365-00-822- 5180	8	34
5325-00-813-394C	30	257	8040-00-822-6430	BULK	501
4730-00-813-6923	BULK	111	5930-00-823-2115	96	13
5306-00-813-8050	32	5	5315-00-823-8740	9	29
5306-00-814-2230	32	6	5310-C0-823-8835	50	48
5315-00-814-3530	9	31		51	45A
5935-00-814-6724	79	164	3040-C0-824-1465	98	39
5320-00-814-9875	30	218	1680-00-824-1466	98	15
5320-00-814-9876	30	218	1680-00-824-1467	98	19
4730-00-815-0292	69	36	5365-00-824-1468	98	14
5970-0C-815-1295	BULK	301	5310-00-824-9786	84	2
5315-00-815-1405	8	1		84	44
	9	12		84	46
	9	24	5310-00-625-3440	48	178
	1C	1	5310-00-825-4306	95	29
	10	47		95	29
	50	1.		99	16
	59	30	5365-00-825-6466	79	76
	67	44	5365-00-825-6469	95	51
	92	9	5365-00-825-9510	95	51
	92	32	5935-00-826-5474	79	138
5340-C0-E26-6977	61	36			

CROSS-REFERENCE INDEXES

STOCK NUMBER		NATIONAL STOCK NUMBER INDEX		STOCK NUMBER	
FIG.	ITEM	FIG.	ITEM	FIG.	ITEM
5365-00-826-9762	76	40	5330-00-835-8974	53	1
1680-00-827-2160	98	21	5340-00-836-9466	30	259
5305-00-827-2799	84	34	5365-00-837-0856	52	43
5320-00-827-5713	30	219		52	103
	30	219		61	11
	43A	30B		73	5
	43A	66F		90	32
5325-00-827-6471	27	7		107	7
	27	8	2840-00-837-1838	52	69
	95	58A	5305-00-837-3343	47	1
5935-00-827-7492	79	454	5365-00-837-7414	BULK	203
5977-00-828-0303	88	21	5925-00-837-8964	83	23
8040-00-828-4936	BULK	502	5305-00-838-0278	91A	33
5315-00-828-8190	67	44	5340-00-838-1591	90	4
	67	55	5330-00-838-9773	BULK	179
5365-00-828-8526	79	44	8010-00-839-1203	BULK	433
5315-00-829-1480	90	1	5315-00-839-2325	45	2
	104	14		73	14
5340-00-829-2141	99	60		108	14
1680-00-831-4143	98	25	5315-00-839-5820	56	1
8010-00-831-5934	BULK	431		57	6
8010-00-831-5935	BULK	432		59	5
5325-00-832-5320	24	90		60	30
	92	5		67	48
5330-00-833-7491	69	5	5305-00-839-7090	79	404
8040-00-833-9563	BULK	503	5940-00-840-0139	47	17
4730-00-834-1139	108	162		47	32
4730-00-834-5386	48	90		79	224
4730-00-834-5456	BULK	114		79	436
1615-00-834-6476	50	10		79	473
5310-00-834-7420	93	36F		79	477
	43A	10A		79	479
	43A	30A		79	490
	43A	66A		79	512
	43A	66C		79	519
	43A	66J		79	626
	43B	10A		79	628
	43B	29A	5305-00-840-8595	106	35
5315-00-834-7423	58	31	5330-00-840-6269	52	32
5306-00-834-8808	11	87		53	6
4730-00-834-9560	61	3	5331-00-841-2366	91A	3
	69	14	6220-00-842-0857	87	4
	107	6	4730-00-842-1187	108	163
	108	151	5325-00-842-1879	BULK	174
5930-00-835-0340	79	6	4730-00-842-2736	48	48
3120-00-835-5712	102	39	5315-00-842-3044	35	1
5330-00-835-7485	102	20F		65	1
5330-00-835-7712	69	86	5305-00-842-5312	76	39
5330-00-835-8974	48	104	5305-00-842-7492	30	14
	52	14		91A	4
			5970-00-843-2281	BULK	303
			5306-00-844-1285	56	30
				60	22A

CROSS-REFERENCE INDEXES

STOCK NUMBER	NATIONAL STOCK NUMBER INDEX		STOCK NUMBER	FIG.	ITEM
	FIG.	ITEM			
5306-00-844-2450	59	39	5905-00-860-7824	88	13
5310-00-844-3302	48	49	5310-00-862-6972	62	96
	48	93	5310-00-862-6994	62	57
5310-00-844-4872	65	7	4730-00-863-9135	75	46
	66	6	3110-00-864-0580	98	26
5310-00-844-5081	95	3	5310-00-864-5872	49	17
	95	3	5320-00-864-6097	22	22
	99	10	5320-00-864-6099	22	27
5315-00-845-9890	16	10	8040-00-865-8991	BULK	690
	17	9	3040-00-865-9219	98	17
5330-00-846-0500	52		5930-00-865-9788	76	62
5330-00-846-0504	58	16	4730-00-866-1829	48	154
5310-00-847-2719	99	22		52	15
4730-00-847-3792	69	3		62	5
5325-00-849-4001	7	73	4730-00-866-1834	48	127
	18	8		75	62
	19	6	4730-00-866-1835	62	154
	21	4		65	42
	24	43	5320-00-866-6114	20	23
	30	262B		24	47
	61	44	5320-00-869-1498	22	20
5340-00-849-4018	29	9	5935-00-869-4885	46	37
	30	263	5330-00-871-7859	BULK	180
5935-01-250-8792	79	190	1680-00-872-1153	73	11
5305-00-849-4642	14	39	5360-00-874-4583	98	18
5306-00-849-8058	60	33	3120-00-874-4590	98	34
5935-00-850-1582	79	463	8030-00-874-5875	BULK	384
5935-00-850-5583	79	186	5935-00-875-3527	79	39
5925-00-850-7244	83	19	1730-00-877-4959	G1	
5961-00-850-8449	79	308	4730-00-877-5582	48	159
5310-00-851-0913	30	266	7510-00-878-2052	55	1A
5325-00-851-4150	24	9B		BULK	697
	38	16	5325-00-878-5051	BULK	175
	92	4	5340-00-878-5748	A8	7
5306-00-851-5168	34	1	5940-00-878-5893	79	281
4730-00-851-6627	69	33	5940-00-878-5894	79	177
6145-00-851-8505	BULK	332	5310-00-878-7196	83	78
4920-00-851-9070	A8	9	5320-00-879-6607	102	24A
1680-00-853-5464	39	14	5305-00-880-4014	93	18
5330-00-853-6655	62	111	5340-00-880-7682	G1	6
5310-00-854-7973	90	54	8305-00-880-8155	BULK	526
5310-00-855-1202	88	26	6340-00-881-1091	87	37
5306-00-855-3610	95	16	5315-00-881-2253	9	7
	100	1		10	34
5330-00-855-6045	109	11	5306-00-881-7438	56	49
5315-00-855-6804	68	13	2840-00-881-7978	48	100
4730-00-855-7675	69	2	5340-00-882-1428	32	40A
5930-00-856-1654	83	20	6810-00-882-4997	BULK	655
1560-00-856-9222	BULK	6	5330-00-882-6874	62	35
6680-00-857-2397	58	64		62	87B
5305-00-857-6822	55	9			

CROSS-REFERENCE INDEXES

STOCK NUMBER	NATIONAL STOCK NUMBER INDEX		STOCK NUMBER	FIG.	ITEM
	FIG.	ITEM			
5330-00-882-6874	62	122	4730-00-891-1948	BULK	115
	65	40	1560-00-891-3140	99	41
	68	36	6145-00-891-3203	BULK	333
4730-00-882-6942	75	32	3120-00-891-4702	99	67
5310-00-883-3157	48	151		99	73
5330-00-883-8218	49	25	5340-00-891-5516	43	18
7510-00-884-3698	BULK	404		91	22
5310-00-884-3977	14	20	8030-00-891-8358	BULK	472
1560-00-887-6211	108	45	5365-00-891-8453	106	65
1560-00-889-1500	36	81	4730-00-891-9343	BULK	116
	55		5935-00-892-9570	79	251
1560-00-889-1512	36	81	5340-00-893-6728	6	12
	55		5935-00-893-6809	79	616
4010-00-889-2210	BULK	15	5310-00-895-6330	95	47
5305-00-889-2994	9	9		99	3
	10	36		100	4
5305-00-889-2997	79	23	5340-00-896-1082	BULK	205
	79	590	5340-00-898-6475	5	20
	88	11		5	21
	89	3	1660-00-898-9553	109	25
5305-00-889-2999	79	68	5306-00-898-9745	60	22A
	79	159	8010-00-899-0931	BULK	434
	83	50	5340-00-899-2647	44	8
	96	3		45	29
5305-00-889-3000	11	19A		45	41
	32	156A		46	30
	79	188		46	35
	87	58	5340-00-899-2657	108	155
	89	34	5340-00-899-4454	32	45A
	92	55	5970-00-899-6664	BULK	293
5305-00-889-3001	55	24E	8010-00-899-8825	BULK	435
5305-00-889-3002	79	292	5305-00-900-1115	43	1
	109	15	5305-00-900-3249	61	27
5305-00-889-3116	32	85	5310-00-900-9421	56	2
	79	99		57	7
	84	11		92	19
	87	59		95	11
	88	31		99	15
9905-00-890-2778	98	2		101	2
5310-00-891-1711	56	8		102	22
5305-00-891-1775	104	53	6850-00-901-0591	BULK	385
5305-00-891-1776	43A	23	5905-00-901-8942	79	217
5305-00-891-1777	104	20	5325-00-901-9660	38	25
5305-00-891-1778	48	11		38	30
	92	53		38	36
	104	22		92	45
5305-00-891-1779	51	22	5330-00-902-0917	62	72
	108	152	5935-00-902-4389	76	67
5305-00-891-1783	90	66	1680-00-902-5314	50	29
5305-00-891-1786	42	7	5306-00-902-7957	99	69

CROSS-REFERENCE INDEXES

STOCK NUMBER	NATIONAL STOCK NUMBER INDEX		STOCK NUMBER	FIG.	ITEM
	FIG.	ITEM			
5310-00-902-8481	20	11	5305-00-912-7308	33	5
5315-00-903-5932	99	23		37	15
5305-00-903-7707	7	50		39	1
5305-00-903-7736	79	170		51	27
5310-00-905-3081	98	2		104	34
5310-00-905-5473	7	29		108	117
	19	13		43A	18
	25	17		43B	18
5310-00-905-8434	48	164	5935-00-912-7825	79	114
4820-00-906-9236	52	44	4730-00-913-7330	BULK	117
4720-00-908-7132	106	89	5970-00-914-3118	BULK	304
1680-00-909-8716	95	57	5340-00-914-5745	BULK	207
	95	57	5305-00-914-9000	79	662
	98		3120-00-915-6059	50	34
5330-00-910-6629	62	108	5305-00-916-6479	66A	10
	67	53	4720-00-916-7092	BULK	580
5305-00-910-6871	76	21		BULK	581
5999-00-912-1487	79	254	6240-00-917-0771	79	84M
	79	438	5365-00-917-7863	98	31
	79	450	1560-00-919-2051	76	93
	79	478	5305-00-919-5131	106	59
	89	45	6545-00-919-6650	113	1
5305-00-912-4817	55	24B	DELETED		
5305-00-912-4818	16	16	4730-00-919-6785	BULK	118
	17	4	1680-00-920-8394	39	12
5305-00-912-7307	4	4	5305-00-921-0918	15	24
	10	16		106	92
	12	25		108	47
	13	6	5305-00-921-0919	9	19
	13	10		10	50
	14	23		18	19
	14	27		30	226
	15	22		34	17
	18	12		48	113
	25	5		106	63
	25	7		108	26
	26	6	1680-00-921-5992	95	57
	36	138A		98	
	48	137	5330-00-922-3478	104	52
	48	182	7510-00-923-0591	BULK	516
	50	23	5340-00-923-8544	104	6
	61	8	5330-00-924-7757	53	2
	67	37	5306-00-925-0460	58	28
	69	94	5305-00-925-4836	46	44
	76	1		108	32
	76	80	5305-00-925-4837	20	30
	89	36		30	20
	91	1		52	21
	95	62	5305-00-925-7856	11	137
	108	24		26	22
				30	59
				30	265

CROSS-REFERENCE INDEXES

STOCK NUMBER	NATIONAL STOCK NUMBER INDEX		STOCK NUMBER	FIG.	ITEM
	FIG.	ITEM			
5305-00-925-7856	69	68	5305-00-925-9716	7	63
5305-00-925-7857	30	275	5310-00-926-1840	36	59
	32	231	5310-00-926-1851	62	121
	32	248	5970-00-926-2544	79	69
	33	6	8315-00-926-4930	BULK	649
	45	55	5310-00-926-5832	48	166
	52	108	5315-00-927-4250	62	135
	90	81	5306-00-927-4302	101	25
	100	15	5305-00-928-6846	106	54
	108	164	DELETED		
	111	2	5925-00-929-7716	79	636
	43A	83		83	64
5305-00-925-7862	32	89A	4820-00-930-5273	69	42
	52	96	3120-00-931-2358	50	12
5305-00-925-7863	69	51		50	15
	75	391	3120-00-931-4788	92	24
	79	570		92	27
	92	25	4730-00-931-8311	75	14
	100	30	4730-00-931-8312	75	12
	43B	23	6150-00-932-1205	106	85C
5305-00-925-7865	39	7	DELETED		
	106	60	4710-00-933-4415	BULK	38
5305-00-925-9674	6	8	5310-00-933-8118	84	7
	26	25		84	15
	31	23	5305-00-934-9726	6	16
	32	90B	5310-00-934-9751	79	343
	33	7		79	428
	37	6		79	603
	39	8		80	14
	48	15		83	27
	51	14	DELETED		
	52	5	6850-00-935-0995	BULK	386
	61	12	5935-00-935-2204	89	53
	61	39	5320-00-935-3688	BULK	156
	79	532	6610-00-935-4323	76	53
	100	35	6850-00-935-5853	BULK	387
	104	33	8010-00-935-6608	BULK	436
	108	15	5310-00-935-8989	60	37
	43A	84	9150-00-935-9807	BULK	554
5305-00-925-9675	48	113	5305-00-936-3007	108	40
	108	166	1680-00-936-8466	50	30
5305-00-925-9676	99	8	5940-00-937-5173	76	73
5305-00-925-9680	32	91		79	29
5305-00-925-9682	37	5		79	413
	92	3	5999-00-937-9237	76	14
	106	3		76	20
	108	6		76	136
	43A	85		76	138
5305-00-925-9715	7	21		79	55
	101	50		79	73

CROSS-REFERENCE INDEXES

STOCK NUMBER	FIG.	NATIONAL STOCK NUMBER INDEX ITEM	STOCK NUMBER	FIG.	ITEM		
5999-00-937-9237	79	115	5305-00-944-5929	36	101		
	79	221		39	22		
	79	231		69	48		
	79	255		90	16		
	79	288		104	32		
	79	412		108	180		
	79	437		5306-00-944-7540	56	13	
	79	445		5305-00-944-8271	20	14	
	79	449			34	19	
	79	464			37	11	
	79	474			55	7	
	79	481			76	77	
	79	485			106	85A	
	79	489			108	36	
	79	495		5310-00-945-0517	36	149	
	79	502		5305-00-945-0539	100	28	
	79	506			108	20	
	79	508		5310-00-946-0064	48	89	
	79	510		5306-00-946-0659	48	88	
	79	515		1680-00-946-1132	98	6	
	79	528		5310-00-946-4872	79	352	
	79	568		5925-00-946-6879	83	47	
	79	580		5305-00-946-7877	32	90	
	80	35			36	37	
	89	48			36	80	
	93	25		5330-00-947-2198	61	37	
	95	46		5935-00-947-6238	79	40	
	5999-00-937-9238	BULK		313	5306-00-948-0660	101	51
		79		448	5305-00-948-4152	32	90A
		89		47	48	135	
		95		45	81	18	
	5330-00-938-0545	106		42	100	34	
	5935-00-938-1561	98		8	108	49	
5330-00-938-1719	BULK	182	5305-00-948-4162	76	29		
5310-00-939-0966	11	39B	4010-00-948-9401	5	18		
5320-00-939-1606	24	50	5306-00-948-9858	102	3		
	BULK	157	5320-00-949-3929	25	15		
8040-00-941-9984	BULK	504		43A	25		
5305-00-943-0898	36	60		BULK	158		
	36	79	5310-00-949-6143	49	29		
5975-00-944-1499	BULK	310	5310-00-950-1310	43B	11A		
5305-00-944-5903	107	11	5940-00-950-1610	BULK	278		
5305-00-944-5929	15	12	5940-00-950-1610	BULK	658		
	18	15	5306-00-951-1036	11	86		
	19	14		66	8		
	21	14		101	36		
	28	15	5315-00-951-2395	90	3		
	32	5	5315-00-952-1185	90	102		
	32	205	5330-00-952-7400	59	71		
	32	256	5970-00-954-1622	BULK	306		
	36	73	5970-00-954-1624	BULK	307		

CROSS-REFERENCE INDEXES

STOCK NUMBER	NATIONAL STOCK NUMBER INDEX		STOCK NUMBER	NATIONAL STOCK NUMBER INDEX	
	FIG.	ITEM		FIG.	ITEM
5340-00-954-3134	51	18	5310-00-961-8393	56	61
	79	110		101	18
	BULK	208	5310-00-961-8394	59	55
5305-00-954-3938	88	20	5310-00-961-8395	60	20
5305-00-954-8150	76	150	1560-00-963-6226	75	2
5305-00-954-8984	76	104		75	41
5930-00-955-0569	76	15	5365-00-964-0071	79	267
	93	14	5320-00-964-0720	24	49
5305-00-957-2387	76	85A		BULK	159
5305-00-957-6263	78	16	5305-00-964-0872	79	353
	86	8	5310-00-964-0876	86	7
	86	15		86	13
5305-00-957-7086	16	1	5310-00-964-0878	29	35
5305-00-957-7808	76	45	5306-00-964-2111	101	4
5305-00-957-7810	58	77	9320-00-964-2559	BULK	570
5305-00-957-7811	90	6	5305-00-964-2845	14	19
5305-00-957-7815	84	9	5306-00-964-3125	101	43
5305-00-957-7818	76	170	5340-00-964-3664	79	98
	76	182	9150-00-965-2408	BULK	558
5305-00-957-7819	47	2A	5305-00-965-5879	79	326
5305-00-957-7820	79	84C	5305-00-965-5882	75	85
5305-00-958-0585	79	95		79	355
5305-00-958-0586	83	72		79	357
5305-00-958-3409	7	28	5120-00-966-5376	BULK	124
5305-00-958-5451	14	71	1560-00-972-5317	79	317
5305-00-958-5457	88	30		79	320
5305-00-958-5483	88	8		81	3
5320-00-958-6194	20	28		81	6
5306-00-958-9202	58	67	5330-00-973-8621	67	72
5306-00-958-9318	60	8	5325-00-975-0345	27	11
5305-00-958-9546	76	4		28	8
5305-00-958-9549	87	23		30	288
5340-00-959-4955	109	22	5325-00-975-0521	24	44
	BULK	212		27	4
5305-00-959-6269	51	26A		28	11
	79	647	5340-00-975-0531	7	69
5325-00-960-2410	79	107		18	9
	84	38		18	33
	93	33		21	2
	104	70		24	41
5310-00-961-8390	59	2		25	14
	92	10		30	262A
	95	2	1680-00-975-2987	39	20
	95	18	5310-00-977-3892	99	31
	99	2	5306-00-978-8063	56	5
	100	3		57	9
	102	20B		101	10
	102	26	6685-00-980-6762	4	1
5310-00-961-8391	56	46	5305-00-982-2618	90	12
	101	23	5305-00-983-6730	79	200

CROSS-REFERENCE INDEXES

STOCK NUMBER	NATIONAL STOCK NUMBER INDEX		STOCK NUMBER	FIG.	ITEM
	FIG.	ITEM			
5320-00-983-7510	43B	40	5340-00-988-3210	BULK	211
5340-00-983-8367	29	1	5935-00-988-3542	79	52A
5365-00-984-1973	106	75		79	350
5305-00-984-4980	76	50	5935-00-988-3546	79	120
5305-00-984-4983	110	1		79	214
5305-00-984-4984	26	61		79	252
	75	1A		79	333
	79	216		79	347
5305-00-984-4988	79	149	5935-00-988-4353	107	13
	79	586	5306-00-988-7664	46	9
	83	68	8040-00-989-0026	BULK	508
	110	11	DELETED		
5305-00-984-4989	7	59	5340-00-989-3032	79	96
	79	373	3120-00-989-4043	97	7
5305-00-984-4993	79	78		97	14
6650-00-984-5340	A8	8	4010-00-989-4532	5	6
5305-00-984-6189	109	16	5340-00-989-4573	48	134
5305-00-984-6191	79	376		79	405
	79	542	5305-00-989-4864	106	14
	110	8	5305-00-989-7434	24	10
5305-00-984-6192	80	23		32	120
5305-00-984-6193	79	173		41	1
	104	38		47	5
	104	40		48	4
	106	38		49	3
	108	56		52	
	109	17		52	88
5305-00-984-6194	79	264		64	4
	109	12		75	4
5305-00-984-6195	79	100		79	15
	79	415		80	18
5305-00-984-6196	49	32		83	8
	80	9		89	32
	108	37		93	30
5305-00-984-6198	79	28		104	7
5305-00-984-6204	106	7		106	46
5305-00-984-6210	104	3		108	116
5305-00-984-6218	106	78	5305-00-989-7435	41	7
5305-00-984-6222	79	9		48	8
5975-00-984-6582	BULK	311		51	26
5961-00-985-1866	87	49		52	18
9150-00-985-7255	BULK	560		64	7
5340-00-986-2929	62	42		75	49
5320-00-986-6904	45	57		79	3
8310-00-988-1301	BULK	528		79	209
5340-00-988-3210	47	25		83	29
	75	5		106	9
	79	63	5315-00-989-7631	104	15
	79	607	5310-00-989-7773	47	8
	89	41		77	2

CROSS-REFERENCE INDEXES

STOCK NUMBER	NATIONAL STOCK NUMBER INDEX		STOCK NUMBER	FIG.	ITEM
	FIG.	ITEM			
5310-00-989-7773	83	56	5305-00-995-3441	80	29
5340-00-989-9224	51	21	5305-00-995-3442	41	12
	75	50		48	131
	79	11		52	5
	79	619		79	239
	93	32		80	19
	BULK	213	5305-00-995-3444	41	18
5305-00-990-0375	62	124		48	20
5305-00-990-4201	3	2		79	12
5330-00-990-5194	52	70A	5305-00-995-6311	79	261
5930-00-990-5766	92	58	5340-00-995-8005	BULK	217
5305-00-990-6444	51	19	4730-00-996-8258	BULK	119
	79	65	5315-00-997-1920	98	24
	79	546	5305-00-997-7045	51	24
	80	25		106	34
	83	9	5340-00-998-0612	5	13
	89	42	5305-00-998-0654	32	89
	108	9	5325-00-998-3305	32	10
5305-00-993-0190	79	122		32	29
5305-00-993-0191	87	31		32	39B
5365-00-993-1256	48	91	2915-00-998-3542	90	96
5340-00-993-1461	BULK	215	1560-00-998-7619	25	20
5340-00-993-1475	108	7		29	37
5305-00-993-1848	47	23	5320-00-999-2188	19	7
	48	184		24	48
	52	87		43A	41
	79	64		43B	38
	79	425		BULK	163
	79	554	5120-00-999-5306	A8	13
	79	600	5310-01-003-4973	90	125
	80	17	4710-01-004-6220	31	16
	104	9	4710-01-004-6221	31	19
	106	15	1560-01-005-1670	12	29
5305-00-993-1849	79	541	1560-01-005-1682	24	1
5305-00-993-1851	48	37	5985-01-005-1733	32	250
	64	11	5985-01-005-1734	32	249
	75	8	5330-01-005-1747	102	44
	79	19	1650-01-005-3906	103	6
5340-00-993-5479	BULK	216	1680-01-005-3910	49	14
6145-00-993-5491	BULK	334	1560-01-005-3927	9	10
5340-00-993-6246	48	17	1560-01-005-3930	37	7
5340-00-993-6247	48	133	1560-01-005-3931	37	8
	52	20	1680-01-005-4610	79	5
5340-00-993-6249	48	107	6670-01-005-4863	60	34
5320-00-993-7355	BULK	160	1615-01-005-5861	60	24A
4730-00-994-0883	90	48	1680-01-006-1366	16	14
5320-00-994-7075	BULK	161	1680-01-006-1367	17	18
5320-00-994-7079	BULK	162	1680-01-006-2913	30	16
5310-00-994-7209	19	1	3110-01-006-4014	100	27
5305-00-995-3441	79	245	3040-01-006-4907	99	61

CROSS-REFERENCE INDEXES

STOCK NUMBER		NATIONAL STOCK NUMBER INDEX		STOCK NUMBER		STOCK NUMBER	
	FIG.	ITEM		FIG.	ITEM		ITEM
4710-01-006-5332	31	17	5977-01-028-0686	110	19		
4710-01-006-5333	31	27	4730-01-028-4206	109	23		
3120-01-007-4105	60	25A		109	23		
3040-01-007-5514	101	20	5977-01-028-8089	110	18		
1560-01-007-7204	12	5	4730-01-028-8228	75	36		
5940-01-007-7877	BULK	268	6610-01-029-6703	76	112		
3040-01-010-6779	92	14	1615-01-030-6653	58	54		
5340-01-011-7493	81	22	5940-01-031-0733	14	75		
5340-01-011-7494	81	21	5340-01-031-1057	52	62		
5340-01-011-7495	81	10	4730-01-031-5058	75	42		
1560-01-012-4156	12	2	5310-01-031-5404	79	591		
3040-01-012-5969	95	6A	1680-01-031-6909	76	117		
1560-01-012-8109	91	9		77			
2840-01-013-1339	48	189	1680-01-031-6918	76	109		
3040-01-014-1588	101	11A		86			
5320-01-014-8965	43A	47A	1680-01-031-6919	76	114		
5310-01-015-6648	48	121		76	114		
5930-01-016-0510	79	517	1680-01-031-6920	76	91		
5307-01-016-3560	81	12	1660-01-031-6981	106	11		
1615-01-016-5900	67	60	1660-01-031-6982	106	11		
1615-01-016-5901	67	61	2840-01-031-6984	52	65		
4710-01-016-7384	49	6	5340-01-031-7057	108	30		
3120-01-016-9661	11	98	6680-01-031-9662	76	87		
5330-01-017-3913	68	3	5340-01-032-1141	100	19		
1560-01-017-7449	32	16	5365-01-032-1303	100	50		
1560-01-017-7450	36	115	1680-01-032-2179	100	42		
1560-01-017-7451	32	14	1680-01-032-3290	24	46		
	32	31A	1680-01-032-3292	100	37		
	32	39E	1680-01-032-3298	92	60		
1560-01-017-7490	32	15	1680-01-032-3300	95	33		
1560-01-017-7496	32	7	1680-01-032-3302	95	34		
3040-01-017-7587	101	21	1680-01-032-3307	92	61		
1560-01-017-8978	36	114	1680-01-032-3440	100	9		
2945-01-018-2486	55		1680-01-032-3451	76	113		
1560-01-018-4009	36	116	1560-01-032-3840	13	37		
3110-01-018-6506	67	20	1560-01-032-3841	13	37		
	67	59	1560-01-032-3842	13	36		
3040-01-018-9710	101	5A	1560-01-032-3843	13	36		
8315-01-019-1557	BULK	532	1560-01-032-3844	13	35		
5935-01-025-4360	100	23	1560-01-032-3845	13	34		
	100	46	1560-01-032-3846	13	34		
5306-01-026-0766	100	41	1560-01-032-3847	13	33		
5305-01-026-0798	79	432	1560-01-032-3848	13	33		
3120-01-026-4720	57	15	1560-01-032-3849	106	56		
3120-01-026-4721	57	13	1560-01-032-3850	106	56		
3120-01-026-4722	57	12	6695-01-032-3856	76	84		
3120-01-026-4723	57	11		76	84A		
5935-01-026-8552	79	582	1560-01-032-3861	11	20		
	79	611	1560-01-032-3862	11	20		
6240-01-027-6014	82	2	1560-01-032-3868	106	61		
1660-01-028-0649	110	14	1560-01-032-3869	106	61		

CROSS-REFERENCE INDEXES

NATIONAL STOCK NUMBER INDEX					
STOCK NUMBER	FIG.	ITEM	STOCK NUMBER	FIG.	ITEM
1560-01-032-3870	106	8	1560-01-037-9094	32	21
1560-01-032-3871	106	8	1560-01-037-9095	32	23
1560-01-032-3872	106	53	1560-01-037-9096	32	22
1560-01-032-3873	106	58	1560-01-037-9097	32	20
1560-01-032-3874	106	55	1560-01-037-9098	32	19
1560-01-032-3875	106	55	1560-01-037-9099	32	18
1560-01-032-3876	106	52	1560-01-037-9101	32	24
1560-01-032-3883	11	21	1560-01-037-9102	32	17
1560-01-032-3884	11	21		32	50E
6620-01-032-3937	76	82	1560-01-037-9103	32	26
4010-01-032-7375	52	71		32	50C
1680-01-033-3512	76	128	1560-01-037-9104	32	25
1680-01-033-8097	104	24		32	50B
1680-01-033-8098	104	24	5325-01-038-2155	30	258
1615-01-033-8099	62	126	5935-01-038-2615	79	447
1615-01-033-8100	62	32	1615-01-038-2963	65	44
1560-01-033-8126	38	20	5935-01-038-6481	79	624
1560-01-033-8127	38	10	5530-01-039-3771	87	26
1560-01-033-8128	38	1	1615-01-039-4400	65	8
1560-01-033-8214	13	16	4820-01-039-6714	52	55
1560-01-033-8215	13	18	5365-01-039-8047	49	35
2935-01-033-8217	52	40	4720-01-039-9082	52	54
1560-01-033-8261	23	19	5360-01-040-0074	2	54
1560-01-033-8262	23	19	1480-01-040-5343	79	539
1560-01-033-8263	23	15	1560-01-040-5644	36	93
3110-01-033-8647	61	30	6110-01-040-7087	79	223A
1615-01-034-0405	61	38	3020-01-040-7652	62	62
	62		1680-01-040-7764	15	26
1680-01-034-0521	100	21	1560-01-040-8186	30	51
1680-01-034-0522	100	52	1680-01-041-7054	76	78
	100	52	4710-01-041-7310	49	22
1680-01-034-0523	100	32	4710-01-041-7311	49	23
	100	32	6145-01-042-4621	BULK	335
1680-01-034-0524	76	129	5365-01-043-0287	23	22
6610-01-034-0798	27	16	6220-01-045-0255	82	1
6620-01-034-0883	76	102	6250-01-045-0304	82	4
1615-01-034-0973	67	35	9905-01-045-5481	106	28
	67	35	6130-01-045-7415	79	553
5930-01-034-0974	96	13A	5905-01-045-8018	83	58
6610-01-034-4765	76	103	6625-01-046-1435	76	86
1730-01-036-5012	2	53	3120-01-046-3381	23	16
4720-01-036-6750	48	150		23	20
4730-01-036-6763	52	36	5940-01-046-5339	79	466
1560-01-036-6834	48	112	5120-01-047-0250	A1	2
1560-01-036-6835	48	111	4730-01-047-2822	52	35
6685-01-036-6894	76	83	1680-01-047-2830	76	6
3110-01-036-9443	62	63		86	
1560-01-037-1009	23	15	9525-01-047-6455	BULK	326
5320-01-037-1249	BULK	165	5935-01-048-1187	83	51
1615-01-037-5210	62	70	5340-01-048-2484	14	76

CROSS-REFERENCE INDEXES

STOCK NUMBER		NATIONAL STOCK NUMBER INDEX		STOCK NUMBER		FIG. ITEM	
FIG.	ITEM	FIG.	ITEM	FIG.	ITEM	FIG.	ITEM
5340-01-048-3079	30	3		5330-01-067-6837	62		110A
5940-01-048-9170	79	465		5305-01-067-9674	41		18
5950-01-048-9311	79	556		3120-01-068-8442	95		54
5340-01-050-1025	BULK	214		6140-01-068-8572	81		17
5340-01-050-1808	79	433		5985-01-069-9572	7		54
5935-01-050-7485	79	327		6610-01-070-3660	76		106
5930-01-054-4239	84	36		1560-01-070-5359	13		38
1620-01-054-7264	44	27		1560-01-070-5360	13		39
1620-01-054-7265	44	28		4730-01-073-1029	49		9
1680-01-054-7273	95	57B		6210-01-073-8110	76		7
1730-01-054-7274	111	47A		3120-01-074-3683	99		62
5340-01-055-8904	48	106			100		49
	61	41		5120-01-074-6573	A9		4
3120-01-056-0208	30	278		5985-01-075-3042	7		58
	32	208		5935-01-076-9451	79		456
	100	18			79		583
1560-01-056-1601	32	9		5985-01-077-3337	7		58
1560-01-056-1658	7	47		4730-01-077-4893	60		23C
5340-01-057-1207	79	142		5935-01-077-5856	79		460
5306-01-057-8779	23	7			79		500
1560-01-057-9173	38	7		8030-01-077-7674	BULK		462
1560-01-057-9174	38	4		5340-01-077-8884	106		4
1615-01-058-0153	60	27		5935-01-078-3993	79		617
5935-01-058-2159	87	27		5340-01-078-5692	32		54
5330-01-058-3373	82	3			32		63
5340-01-058-5712	56	9			32		101
4720-01-059-1215	49	16			32		110
5935-01-059-5776	89	46			32		125
1615-01-059-6545	62	64			32		130
5340-01-059-7101	104	35		1560-01-078-5722	106		87
1680-01-060-3103	76	107		5930-01-078-5821	92		59
5340-01-061-2297	64	9		4010-01-078-8114	32		34A
5325-01-061-4536	30	47		4820-01-078-9452	79		220
5325-01-061-4537	15	10		1560-01-079-1145	32		63
5360-01-061-4593	107	4			32		101
1680-01-061-6952	93	15A			32		110
5320-01-061-8075	24	26			32		116
5320-01-061-8733	20	12			32		125
5985-01-061-8828	7	54			32		130
5306-01-062-1049	62	73		5940-01-079-1375	BULK		269
5961-01-062-4971	79	345		5940-01-079-1647	79		467
3130-01-062-6316	54	33			BULK		277
1615-01-062-6317	56	29			BULK		695
1615-01-062-6318	56	41		1680-01-080-5836	100		53
1615-01-063-1268	58	53		1680-01-080-5837	100		33
	58	53		4720-01-081-2768	52		11
5340-01-063-3457	56	9		5340-01-081-8282	109		9
3020-01-063-7890	62	71		6680-01-081-9181	76		108
1680-01-064-2814	83	25		4720-01-082-7511	48		62
5310-01-066-1695	23	6A		5340-01-083-1835	62		37
5310-01-067-3427	100	43					

CROSS-REFERENCE INDEXES

STOCK NUMBER	NATIONAL STOCK NUMBER INDEX		STOCK NUMBER	FIG.	ITEM
	FIG.	ITEM			
1615-01-086-0153	58	79	1680-01-106-9498	87	64
3120-01-087-4322	58	66	1680-01-106-9499	87	24
5330-01-087-4778	27	1	3110-01-106-9614	62	56
5330-01-087-4779	27	1	5330-01-107-1840	58	43
1560-01-087-9448	14	12	6610-01-107-7576	87	78
1680-01-088-3668	76	115	1560-01-108-0608	13	40
	87		5310-01-108-6232	G1	13
4810-01-089-4105	106	113	5365-01-109-6366	62	67
	106	113	5320-01-112-0339	43A	68
	107		1680-01-112-5330	87	20
5345-01-090-2714	BULK	221	6145-01-114-2989	BULK	320
5345-01-090-2715	BULK	222	5340-01-114-7919	87	52
5345-01-090-2716	BULK	219	5310-01-114-8981	87	32
5320-01-091-7986	43B	33	5340-01-114-8993	87	43
1560-01-093-8075	104	55	5340-01-114-8994	87	34
5310-01-097-8884	61	25	5340-01-114-9581	87	72
5310-01-098-4138	58	18	5340-01-114-9582	87	73
1630-01-098-7493	44	23	5340-01-114-9751	87	76
1680-01-098-7494	58	48	5340-01-114-9752	87	74
1680-01-098-7495	58	40	5935-01-115-0215	79	349
1680-01-098-7498	58	44	5315-01-115-1741	87	71
3120-01-099-2631	58	83	5340-01-116-1594	87	38
1680-01-100-1728	58	42	4320-01-116-4499	69	54
5310-01-100-5202	79	661		69	54
1620-01-101-4060	44	15		70	
1620-01-101-4061	44	15	6145-01-117-4296	BULK	316
6620-01-101-9899	76	85	2995-01-119-2605	50	46
1680-01-102-6064	39	23	1660-01-121-0606	104	36
	39	23	1680-01-121-5206	43A	76
6220-01-102-8805	79	84B	1680-01-121-5290	43A	12
4720-01-103-3612	104	54	1680-01-121-5291	43A	7
4710-01-103-5986	106	87		43B	7
5640-01-103-8487	BULK	243	1680-01-121-5292	43A	78
5330-01-104-8208	36	145	1680-01-121-5293	43A	79
1680-01-106-1909	87	14	5680-01-121-8089	BULK	647
1680-01-106-1910	87	15	5680-01-121-8090	BULK	645
1680-01-106-1911	87	16	5680-01-123-0812	BULK	648
1680-01-106-1912	87	17	5680-01-123-0813	BULK	644
1680-01-106-1921	87	6	5680-01-123-0815	BULK	650
1680-01-106-1922	87	7	1680-01-123-2536	43A	77
1680-01-106-1923	87	8	1680-01-123-2577	52	71A
1680-01-106-1924	87	9	2915-01-124-5222	90	126
1680-01-106-1925	87	10	1680-01-125-5403	43A	49
1680-01-106-1926	87	11	1680-01-125-5404	43A	86
1680-01-106-1927	87	12	1615-01-125-5475	43A	5
1680-01-106-1928	87	13		43B	5
1680-01-106-2297	87	66	5306-01-125-9019	60	10
1680-01-106-2298	87	19	1680-01-125-9942	79	564
1680-01-106-2299	87	18	5310-01-129-0455	4	1B
1680-01-106-9086	87	5	1680-01-129-1263	43A	3
				43A	55

CROSS-REFERENCE INDEXES

STOCK NUMBER	NATIONAL STOCK NUMBER INDEX		STOCK NUMBER	FIG.	ITEM
	FIG.	ITEM			
1680-01-129-1263	43B	3	1560-01-137-5513	106	17
1680-01-129-1264	43A	1	1560-01-137-5514	106	26
1680-01-129-1265	43A	14	5365-01-137-5567	56	65
1680-01-129-1266	43A	15	1560-01-137-8033	36	1
1680-01-129-1267	43A	16	1615-01-137-8136	60	12
1680-01-129-1268	43A	21	1615-01-137-8137	57	10
1680-01-129-1269	43A	22	2840-01-138-2587	48	115
1680-01-129-1270	43A	45	1615-01-138-2588	48	115
1680-01-129-5411	76	176	4730-01-138-6318	49	40
1680-01-129-5413	79	127B	5935-01-139-0916	47	39
1680-01-129-5414	79	127C	3120-01-139-3314	95	68
1680-01-129-5415	79	127D	5930-01-141-4761	62	132
1680-01-129-5428	76	78D	5365-01-142-6430	43A	60
1680-01-129-5429	83	65	1560-01-143-1245	66	4
6210-01-129-5430	12	38	4720-01-143-1246	48	86
	12	38	1560-01-143-1291	36	95
9905-01-129-5435	83	69	1560-01-143-1292	36	95
1615-01-129-6508	57	41	1560-01-143-1293	36	83
	58		2925-01-143-4229	48	163
1680-01-129-7279	43A	47	1680-01-144-7455	104	24A
1680-01-129-7280	43A	50	1680-01-144-7456	104	24A
1680-01-129-7281	43A	52	1560-01-144-7457	15	26
1680-01-129-7282	43A	53	5365-01-145-4528	43A	6
1680-01-129-7283	43A	57		43B	6
1680-01-129-7285	43A	80	5305-01-146-4018	43A	9
1680-01-130-7918	43A	59		43A	29
5999-01-130-9630	BULK	682		43A	65
1680-01-130-9678	43A	17		43A	66E
2915-01-131-4998	90	128		43B	9
5935-01-132-1570	79	459		43B	27
5320-01-132-4439	BULK	136	1680-01-147-2137	86	10
5340-01-133-2145	87	33	5365-01-147-5035	43A	4
3130-01-133-2727	58	68		43A	56
1560-01-133-2728	11	100		43B	4
1560-01-133-2729	11	96	5365-01-147-5036	43A	54
1680-01-133-2730	43A	48	1615-01-150-0028	60	25
5320-01-133-7301	24	51	3040-01-152-4578	56	6
1560-01-134-7273	11	102	1680-01-153-2292	43A	35
1680-01-135-5988	43B	14	3110-01-153-2299	65	24
1680-01-135-5989	43B	15		68	23
1680-01-135-5990	43B	17	5330-01-155-3487	65	12
1680-01-135-5991	43B	1	5330-01-155-3488	68	16
1680-01-135-5993	43B	16	DELETED		
1680-01-135-5994	43B	22	5330-01-155-4381	65	23
1680-01-135-5995	43B	21	5340-01-159-5969	44	30
1680-01-135-5996	43B	12	3040-01-160-3534	59	8
1680-01-135-5997	43A	46	5961-01-162-2189	79	87A
1680-01-136-2086	43A	51	5305-01-162-8129	43A	27
5930-01-137-1623	61	16	5305-01-163-1288	43A	28
3120-01-137-3181	23	9		43A	64

CROSS-REFERENCE INDEXES

STOCK NUMBER		NATIONAL STOCK NUMBER INDEX		STOCK NUMBER	
FIG.	ITEM	FIG.	ITEM	FIG.	ITEM
5305-01-163-1288	43B	28	4820-01-197-1723	90	39
1615-01-163-3818	58	29	1680-01-197-7859	93	70B
6620-01-164-0590	61	45	1680-01-197-7860	93	36A
3120-01-164-0591	56	21	1680-01-197-7861	93	36B
	56	44	1680-01-197-7862	93	36C
	56	55	1680-01-197-7863	51	9A
	56	69	3120-01-197-7872	93	71A
	101	27	3120-01-197-7873	93	71B
5340-01-164-8756	BULK	202	1560-01-203-7958	79	296
5330-01-165-0120	106	6	1680-01-204-3084	93	66A
1560-01-165-9001	11	46	5306-01-205-9156	11	87
1560-01-165-9002	11	47	5365-01-206-4123	43A	34
1560-01-166-3472	11	46	5365-01-206-4124	43A	13
5306-01-167-0473	56	30	5365-01-206-4176	43B	13
5306-01-167-0474	56	32	6220-01-206-6543	82	4
5340-01-167-3943	BULK	204	1560-01-208-1815	36	1
8040-01-167-5316	BULK	692	5805-01-209-4350	87	22
5340-01-167-9321	BULK	200	6110-01-210-7297	79	223A
3110-01-168-8946	58	75A	5930-01-212-4414	90	33
4730-01-169-0597	49	39	1615-01-214-0197	59	23
4730-01-169-0641	49	38	1615-01-214-0198	59	72
5935-01-169-4144	84	10	1615-01-214-0199	60	23
1560-01-170-2915	32	28	1615-01-214-0201	60	12
6210-01-170-7326	86	3	1615-01-214-0202	60	3
4730-01-170-9499	49	37	1560-01-214-0203	32	
6210-01-171-3208	86	1		32	7
5320-01-171-8138	43A	300	1560-01-214-0205	32	39
	43A	66G	1560-01-214-0207	32	50A
	43B	11D	1560-01-214-0208	32	51A
6210-01-172-1278	86	2	1560-01-214-0209	32	51C
5365-01-172-2823	43A	72	1560-01-214-0210	32	51B
5310-01-172-7118	66A	11	1560-01-214-0211	36	135A
6210-01-173-2589	86	4	1615-01-214-0212	67	54
1615-01-174-4971	56	6A	1615-01-214-0213	67	8
5340-01-174-4974	56	7	1630-01-214-0215	46	16
5935-01-176-8988	79	375	6680-01-214-0237	68	34
3120-01-177-3039	88	2A	3110-01-214-0262	68	15
1615-01-177-5630	67	36	5310-01-214-4774	59	7A
5935-01-179-4832	79	190A	1560-01-214-4775	36	114
3120-01-183-9538	65	38	1615-01-214-9148	59	11
4210-01-183-4822	113	4A	1560-01-214-9149	32	171A
3040-01-185-3198	99	24A	1560-01-214-9150	32	96
5365-01-185-4983	43B	34	1560-01-214-9151	32	97
1560-01-185-9262	41	19	1560-01-214-9152	32	98
1560-01-185-9263	41	15	1560-01-214-9153	32	94
1560-01-186-4457	41	17	1560-01-214-9154	32	93
1560-01-186-4458	41	17	1560-01-214-9155	32	95
1560-01-186-4459	41	14	1560-01-214-9156	32	39H
1560-01-186-4460	41	14	1560-01-214-9157	32	193B
5306-01-186-4547	34	3	5310-01-214-9158	42	8
5306-01-188-6834	60	33	1560-01-214-9159	42	10
5306-01-188-9625	60	33	1560-01-214-9160	42	11
5930-01-189-2464	62	132	1560-01-214-9161	42	12
5340-01-190-7727	44	29	1560-01-214-9162	42	13
1615-01-195-6279	61	34			

CROSS-REFERENCE INDEXES

STOCK NUMBER		NATIONAL STOCK NUMBER INDEX		STOCK NUMBER		
FIG.	ITEM	FIG.	ITEM	FIG.	ITEM	
1615-01-214-9163	67	75		6220-01-234-6681	76	166
1615-01-214-9164	67	75A		6220-01-234-6682	76	167
1615-01-214-9165	67	74		6220-01-234-6683	76	168
1615-01-214-9166	67	47		6220-01-234-6684	76	169
1615-01-214-9167	67	78		6220-01-234-6685	74	2
	67	78			76	172
	68			5930-01-234-6686	83	80
3020-01-214-9168	68	46		6220-01-234-6687	76	
1615-01-214-9169	68	26		6150-01-234-6749	83	37
1615-01-214-9170	68	20		6220-01-235-5841	76	149
3020-01-214-9211	68	47		6220-01-235-5843	74	3
3120-01-214-9218	60	29			76	173
5365-01-216-3731	43	20			76	196
1650-01-216-6000	102	20		1615-01-235-5851	60	27
5330-01-218-6261	68	49		6220-01-236-9650	76	155
DELETED	50	45		1560-01-237-1610	11	39
	88			5306-01-237-3706	60	36
1615-01-219-6842	67	38		6230-01-237-7422	79	126
5320-01-219-7101	11	121		1560-01-238-2132	11	24
1615-01-221-5868	68	48		3040-01-241-7457	101	16
3110-01-225-3920	68	8		1560-01-243-4227	11	47
0000-01-226-4689	66A	9		6220-01-245-0098	76	78A
5310-01-226-4690	66A	4		3110-01-247-6941	48	167A
5306-01-226-4691	66A	2		6220-01-248-5309	79	84J
5365-01-226-4842	66A	5		5940-01-249-2991	48	163A
5325-01-227-4907	36	92		1615-01-250-0077	67	54A
1560-01-229-6120	11	39		5935-01-250-8792	79	190
1680-01-230-0527	79	651		1560-01-253-4566	41	
1680-01-230-0531	76	199		5977-01-255-6392	48	173A
6210-01-230-9106	76	171		5306-01-256-3043	101	5
5306-01-231-7394	60	36		1560-01-256-6343	30	166
5306-01-231-8584	60	36		1560-01-256-6344	30	161
6220-01-232-4430	76	177		1680-01-257-3361	93	70
6220-01-232-4431	76	181		2640-01-262-0148	47	3
6220-01-232-4432	76	185			79	359
6220-01-232-4433	76	27B		3040-01-263-1022	99	25A
6220-01-232-4434	76	31A		6210-01-268-1538	79	84I
6220-01-232-4435	76	27A		1615-01-268-5777	66	1
6220-01-232-4436	76	19A		6685-01-269-2743	78	4A
6220-01-232-4437	76	188		1560-01-269-3862	41	24
6220-01-232-4439	76	195		5365-01-269-3863	41	25
5365-01-232-7472	67	77		5365-01-269-3892	41	22
6220-01-232-7723	79			DELETED		
5305-01-233-7779	32	35		6620-01-270-0710	76	26A
	32	48		DELETED		
4730-01-234-0015	BULK	87		1650-01-270-7470	13	32
6220-01-234-2178	76	152		1680-01-293-7800	39	25
6220-01-234-6674	76	146		6625-01-300-5289	76	25A
6220-01-234-6675	76	158		6620-01-301-8222	76	24A
6220-01-234-6676	76	161		5365-01-303-1823	79	262
1560-01-234-6678	79	660		5306-01-311-2750	111	1
6220-01-234-6679	76	165		5306-01-313-1728	59	34
6220-01-234-6680	79	127E				

CROSS-REFERENCE INDEXES

STOCK NUMBER	NATIONAL STOCK NUMBER INDEX		STOCK NUMBER	FIG.	ITEM
	FIG.	ITEM			
1615-01-318-3863	66A	8	5310-01-352-9561	7	60
1615-01-318-9412	66A	7	4730-01-358-2528	67	59A
5306-01-323-9629	34	1	5306-01-365-3161	34	3
4730-01-334-3300	55	24E	1680-01-391-2585	50	45
5306-01-350-6820	34	2	1680-01-437-0396	39	10

CROSS-REFERENCE INDEXES

FSCM	PART NUMBER	PART NUMBER INDEX		FIG.	ITEM
			STOCK NUMBER		
58536	A-A-1047		5350-00-224-7203	BULK	227
58536	A-A-1048		5350-00-192-5050	BULK	223
58536	A-A-1200		5350-00-224-7201	BULK	226
				BULK	228
58536	A-A-1201		5350-00-221-0883	BULK	225
			5350-00-221-0882	BULK	660
58536	A-A-1206		5350-00-221-0872	BULK	224
25140	A-40D-553		5977-00-238-6852	88	21
72914	A-4861-1			79	371A
60047	AA-8644-1K1		2945-01-018-2486	55	
07878	AAU31A		6610-01-039-5020	76	111
81996	AA1730-1301		1730-00-089-7806	F1	1
81996	AA1730-1301-1		1730-00-317-2985	F1	2
81996	AA1730-1301-10		4030-00-310-5913	F1	5
81996	AA1730-1301-11		1730-00-310-5914	F1	6
81996	AA1730-1301-37		5315-00-369-2831	F1	9
81996	AA1730-1301-38		1730-00-492-3017	F1	7
81996	AA1730-1301-6		1730-00-312-7915	F1	3
81996	AA1730-1301-7		1730-00-311-7555	F1	8
81996	AA1730-1301-9		1730-00-578-9677	F1	4
60047	AA8636-1D231		2945-00-070-1293	55	24C
60047	AB8636-1D141		2945-00-070-1294	55	24D
60047	AB8636-1D17A		4730-01-334-3300	55	24E
25331	AC-102-1		6220-01-045-0255	82	1
25331	AC-102-2		6240-01-027-6014	82	2
25331	AC-102-5		5330-00-182-3678	82	5
25331	AC-102-6		6250-01-045-0304	82	4
25331	AC-102-7		5330-01-058-3373	82	3
60047	AC8636-5D12		2945-00-165-4033	55	24A
18350	ADA767-4		1650-00-179-4026	69	85
00624	AE102-9		5640-01-103-8487	BULK	243
00624	AE94836G		4730-00-198-6447	69	75
00624	AE94837G		4730-00-228-0935	69	74
00624	AE94838E		4730-00-136-7280	69	84
00624	AE97829K		1560-01-012-8109	91	9
84063	ALODI NE1200		8030-00-057-2354	BULK	439
09986	AL1064-1		1680-01-102-6064	39	23
51375	AL3-1-1-8-0007N5		5680-01-123-0813	BULK	644
	052H39C1				
51375	AL3-1-1-8-0007N5		5680-01-121-8090	BULK	645
	052H39C1-1-4				
51375	AL3-1-1-8-0007N5			BULK	646
	052H39C1-2				
51375	AL3-1-1-8-0007N5		5680-01-123-0812	BULK	648
	052H39C3-8				
51375	AL5-7-3-16-0020N			BULK	651
	5052H39C1-1-4				
51375	AL8-1-1-8-0020N5		5680-01-123-0815	BULK	650
	052H39C1				
51375	AL8-1-1-8-0020N5		5680-01-121-8089	63	10
	052H39C1 1-4				
21335	AMS1KDD7ANG25		3110-00-227-4521	98	29

CROSS-REFERENCE INDEXES

FSCM	PART NUMBER	PART NUMBER INDEX		FIG.	ITEM
			STOCK NUMBER		
81343	AMS3195		9320-00-069-5175	BULK	563
81343	AMS3195-125			BULK	562
81343	AMS3195062X24X24		5330-00-871-7859	BULK	180
81343	AMS3651-090X36X36			BULK	574
81343	AMS3817A50		8315-00-760-5810	BULK	530
81343	AMS4013		9535-00-400-3622	BULK	633
88044	AN-3116-2		5935-00-296-8004	79	52
99237	AND10134-1406		9540-00-186-6333	BULK	658
99237	AND10134-1406QQA			BULK	668
	200-11T6				
99237	AND10136-1503			BULK	670
88044	AN101013		5306-00-637-8060	48	52
88044	AN115807		5305-00-271-7746	108	77
88044	AN122581		5310-00-188-3744	48	50
88044	AN122720		5315-00-290-5270	A8	12
88044	AN125982		5307-00-282-3462	65	46
88044	AN125983		5307-00-264-2425	65	46
88044	AN125984		5307-00-264-2428	65	46
88044	AN125985		5307-00-208-7053	65	46
88044	AN125986		5307-00-206-9707	65	46
88044	AN126000		5307-00-262-6583	63	9
				68	41
88044	AN126001		5307-00-206-5469	63	9
				68	41
88044	AN126002		5307-00-206-5468	63	9
				68	41
88044	AN126003		5307-00-637-9977	63	9
				68	41
88044	AN126004		5307-00-550-0396	63	9
				68	41
88044	AN126012		5307-00-264-2448	68	40
88044	AN126014			68	40
88044	AN126015			68	40
88044	AN126019		5307-00-637-5233	68	40
88044	AN126022		5307-00-579-0458	68	40
88044	AN126024		5307-00-637-6438	65	45
88044	AN126025		5307-00-637-5231	65	45
88044	AN126026		5307-00-637-5232	65	45
88044	AN126027		5307-00-637-5226	65	45
88044	AN126034		5307-00-559-0217	65	45
88044	AN126114		5307-00-207-5436	63	8
88044	AN126115			63	8
88044	AN126116			63	8
88044	AN126117			63	8
88044	AN126118			63	8
88044	AN126234		5307-00-053-1053	A3	6
88044	AN126318		5307-00-576-2771	63	10
88044	AN126319		5307-00-637-6441	63	10
88044	AN126320		5307-00-655-9245	63	10
88044	AN126321		5307-00-550-0321	63	10

CROSS-REFERENCE INDEXES

FSCM	PART NUMBER	PART NUMBER INDEX STOCK NUMBER	FIG.	ITEM
88044	AN126322		63	10
88044	AN126342		63	11
88044	AN126343		63	11
88044	AN126344		63	11
88044	AN126345		63	11
88044	AN126346		63	11
88044	AN126360	5307-00-637-6433	62	45
88044	AN126361	5307-00-637-5221	62	45
88044	AN126362	5307-00-637-5235	62	45
88044	AN126363	5307-00-206-5482	62	45
88044	AN126364	5307-00-637-7221	62	45
88044	AN128406	5307-00-637-5222	63	12
88044	AN128407	5307-00-206-7415	63	12
88044	AN128408	5307-00-206-7416	63	12
81352	AN150407	5310-00-298-9022	48	56
88044	AN173-10		50	6
			51	4
88044	AN173H12	5306-00-638-5817	50	44
88044	AN173-5	5306-00-180-1783	51	44
88044	AN173H7	5306-00-275-9567	50	4
			51	4
88044	AN173H6	5306-00-150-9081	93	40
		DELETED		
88044	AN174-10	5306-00-151-1943	95	6
88044	AN174-10A	5306-00-292-8285	35	11
			67	4
88044	AN174-11	5306-00-151-1942	100	6
88044	AN174-11A	5306-00-727-6788	35	11
88044	AN174-12		59	4
			99	5
88044	AN174-12A	5306-00-151-2592	35	11
88044	AN174-13	5306-00-855-3610	95	16
			100	1
88044	AN174-14		92	12
			95	16
			99	71
			100	36
88044	AN174-15	5306-00-180-1739	95	52
88044	AN174-16		50	39
88044	AN174-17	5306-00-174-4116	99	27
88044	AN174-20	5306-00-283-0169	99	52
88044	AN174-20A	5306-00-182-1800	102	13
88044	AN174-21	5306-00-180-1740	95	52
88044	AN174-24	5306-00-180-1743	102	9
88044	AN174-30	5306-00-151-0324	95	48
88044	AN174H33	5306-00-151-0321	95	49
88044	AN174-41	5306-00-180-0459	51	51
88044	AN174-7A	5306-00-206-5748	93	42
88044	AN174H10	5306-00-275-9548	95	6
88044	AN174H15A	5306-00-206-4911	62	65
			92	28
			99	55
88044	AN174H27	5306-00-151-0325	99	65

CROSS-REFERENCE INDEXES

FSCM	PART NUMBER	PART NUMBER INDEX STOCK NUMBER	FIG.	ITEM
88044	AN174H46	5306-00-151-2426	102	27
88044	AN174H5A	5306-00-141-4517	67	16
88044	AN174H6A	5306-00-156-2533	35	6
			67	6
88044	AN174H7A	5306-00-285-5325	67	5
88044	AN175H16	5306-00-275-9531	95	31
88044	AN175-17	5306-00-182-1395	95	13
88044	AN175-20		99	
88044	AN175-21	5306-00-275-9562	95	77
88044	AN175-22	5306-00-180-0474	102	23
88044	AN175-46	5306-00-151-1192	99	35
88044	AN175-71	5306-00-584-6717	92	22
88044	AN175H20	5306-00-207-1665	99	17
88044	AN227-10B6	5325-00-285-6297	25	24
88044	AN227-11B	5325-00-276-4954	38	28
			38	33
88044	AN227-12	5325-00-174-2889	38	29
			38	34
88044	AN227-14		38	26
			38	31
			38	35
			92	46
88044	AN227-16	5325-00-276-4282	24	9D
			92	6
88044	AN227-6	5325-00-276-4953	14	47
			14	54
			38	22
			39	21
			40	12
88044	AN227-6B	5325-00-359-6844	BULK	173
88044	AN227-7B	5325-00-285-6250	14	48
			14	55
			38	23
			39	21
			40	11
88044	AN227-8	5325-00-174-2923	14	45
			14	52
88044	AN23-10	5306-00-151-1962	7	16
88044	AN23-13	5306-00-151-1965	10	6
88044	AN23-22	5306-00-151-2301	45	6
88044	AN24-10A	5306-00-156-2392	40	3
88044	AN24-11A	5306-00-156-2390	39	17
88044	AN24-26A	5306-00-144-4072	95	38
			95	90
88044	AN24-9	5306-00-156-2693	39	5
88044	AN3-10	5306-00-144-3649	8	7
88044	AN3-10A	5306-00-151-0784	42	5
			43A	33
			43A	69
88044	AN3-12A	5306-00-151-0782	42	5
88044	AN3-14A	5306-00-151-0780	42	5

CROSS-REFERENCE INDEXES

FSCM	PART NUMBER	PART NUMBER INDEX		FIG.	ITEM
			STOCK NUMBER		
88044	AN3-16A		5306-00-151-0778	42	5
88044	AN3-20A		5306-00-151-0776	42	5
88044	AN3-21A		5306-00-151-0775	69	39
88044	AN3-3A		5306-00-150-9221	48	95
				52	38
				59	19
				69	90
				90	53
				95	82
88044	AN3-4A		5306-00-722-0393	36	74
				50	8
				59	19
				62	15
				67	11
				79	324
88044	AN3-5A		5306-00-274-2119	A5	10
				50	9
				59	19
				67	10
88044	AN3-6A		5306-00-656-0358	43A	73
88044	AN3-7A		5306-00-151-0785	48	21
				43A	73A
88044	AN3C3A		5306-00-156-2336	32	201
88044	AN3C4A		5306-00-150-9528	36	55
				36	77
88044	AN3H7A		5306-00-182-2060	59	50
88044	AN3033-12			47	2
				79	354
88044	AN3033-13			47	2
				79	356
88044	AN3033-9		6220-00-283-9337	79	358
88044	AN3042-1		6220-00-151-7536	47	4
				79	360
88044	AN3042-2		6220-00-497-2213	47	4
				79	360
88044	AN310-3		5310-00-167-1284	8	2
				10	2
88044	AN310-4		5210-00-167-1285	62	139
				67	49
88044	AN310-7		5310-00-167-1288	65	2
88044	AN310-8		5310-00-167-1289	11	83
88044	AN3111-2		5975-00-212-6246	47	9
88044	AN3115-1		5935-00-201-8072	79	86
88044	AN315-4R		5310-00-167-1344	A3	9
81352	AN315-5R		5310-00-167-1345	59	37
88044	AN315-8R		5310-00-298-9267	A3	1
88044	AN316-4R		5310-00-208-7589	50	35
				81	11
				100	7
88044	AN316-5R		5310-00-596-8422	51	48
88044	AN316-6R		5310-00-167-1300	92	16

CROSS-REFERENCE INDEXES

FSCM	PART NUMBER	PART NUMBER INDEX STOCK NUMBER	FIG.	ITEM
88044	AN316-6R	5310-00-167-1300	95	8
			97	2
			97	9
			99	63
			101	7
			101	13
88044	AN316-7R	5310-00-167-1302	51	35
88044	AN316C7R	5310-00-596-7383	100	20
88044	AN320-3	5310-00-285-2177	7	14
			45	3
			50	2
			51	2
88044	AN320-4	5310-00-176-8108	50	37
			92	33
88044	AN320-6	5310-00-176-8110	11	93
			35	2
88044	AN320-8	5310-00-176-8112	23	2
88044	AN320C3	5310-00-264-1240	51	40
88044	AN320C4	5310-00-721-4434	51	49
88044	AN4-10		A3	10
88044	AN4-10A	5306-00-151-1424	A5	6
			32	162
			44	35
			57	20
			95	28
			99	40
88044	AN4-11A	5306-00-151-1423	46	21
			57	20
88044	AN4-12A	5306-00-151-1422	57	20
			79	74
			90	122
			99	12
88044	AN4-13A	5306-00-151-1421	41	16
			43	5
			57	20
			92	50
			93	48
88044	AN4-14A	5306-00-151-1420	57	20
			108	149
88044	AN4-15A	5306-00-151-1419	11	70
			57	20
88044	AN4-16A	5306-00-151-1418	57	20
			69	76
88044	AN4-17A	5306-00-151-1417	A3	14
			11	115
			57	20
			93	3
			95	26
88044	AN4-20A	5306-00-151-1416	58	85
88044	AN4-21A	5306-00-151-1415	93	43
			93	69

CROSS-REFERENCE INDEXES

FSCM	PART NUMBER	PART NUMBER INDEX		FIG.	ITEM
			STOCK NUMBER		
88044	AN4-21A		5306-00-151-1415	95	35
88044	AN4H22A		5306-00-180-2705	95	58
88044	AN4-27A		5306-00-151-1409	95	27
88044	AN4-30		5306-00-151-1141	41	20
88044	AN4-30A		5306-00-151-1408	95	27
88044	AN4-4A		5306-00-150-9105	52	67
				90	88
				91	24
88044	AN4-5A		5306-00-151-1427	11	63
				11	67
				52	63
				57	3
				67	34
				79	234
				90	106
				95	106
88044	AN4-6A		5306-00-151-1426	11	116
				66	3
				67	34
				69	63
				92	49
				95	69
				108	132
88044	AN4-64		5306-00-151-1738	99	32
88044	AN4-7A		5306-00-515-8064	A8	4
				32	163
				46	17
				57	20
				90	110
				91	28
				99	58
88044	AN4C7A		5306-00-156-2339	81	14
88044	AN4H21		5306-00-638-8206	95	98
88044	AN4H22A		5306-00-182-2038	95	59
88044	AN4H3A		5306-00-182-2014	62	11
				79	232
88044	AN4H32A		5306-00-558-9467	90	115
88044	AN4H34A		5306-00-638-5766	58	12
				90	114
88044	AN4H4		5306-00-182-1925	51	53
88044	AN4H4A		5306-00-182-2015	95	58
88044	AN4H5		5306-00-182-1926	3	10
88044	AN415-2		5315-00-194-2455	69	66
88044	AN416-2		5315-00-223-6112	68	27
88044	AN42B3		5306-00-638-2214	30	19
88044	AN44-10		5306-00-206-3872	81	16
			DELETED		
88044	AN5CH4A		5306-00-180-2782	48	101
88044	AN5DDH7A		5306-00-131-2645	103	17
88044	AN5H6A		5306-00-182-2025	79	279
88044	AN502-10-8		5305-00-150-9212	56	50
88044	AN502-416-6		5305-00-150-9520	62	29

CROSS-REFERENCE INDEXES

FSCM	PART NUMBER	PART NUMBER INDEX		FIG.	ITEM
			STOCK NUMBER		
88044	AN503-10-10		5305-00-145-7018	A8	5
88044	AN503-6-6		5305-00-687-6724	95	72
88044	AN503-8-6		5305-00-145-6971	20	15
				52	31
88044	AN503-8-8		5305-00-145-7011	103	9
88044	AN505-8R18		5305-00-156-2817	98	10
88044	AN520-10R30			79	130
88044	AN525-10R16		5305-00-180-3326	46	1A
88044	AN525-10R7		5305-00-180-0009	32	193A
				76	81
88044	AN525-10R8		5305-00-180-0010	10	12
				20	8
				91	11
				95	74
88044	AN525-10R9		5305-00-180-0011	18	3
88044	AN525-8R7		5305-00-286-1770	11	1B
88044	AN525-832R7		5305-00-281-8875	38	14
				92	43
				11	1B
88044	AN525-837			11	39C
88044	AN525D10R18		5305-00-576-7812	98	5
88044	AN5534-2		5905-00-059-9451	79	265
88044	AN565B6H6			106	37
88044	AN5800-1		9905-01-045-5481	106	28
88044	AN6DDH10A		5306-00-275-9692	103	14
88044	AN6227-13		5330-00-884-6965	58	2
88044	AN6270-3D-0200			75	54
88044	AN6270-3D-0220			75	54
88044	AN6270-3D-0260			75	54
88044	AN6289D4		4730-00-277-6371	69	10
88044	AN6289D6		5310-00-277-5083	69	18
				73	7
88044	AN6506-1C		1680-00-516-6550	40	4
88044	AN665-34R		5340-00-530-5357	81	15
88044	AN735D12		5340-00-193-0126	106	106
88044	AN735D32		5340-00-193-0095	106	88
88044	AN735D40		5340-00-193-0084	106	76
88044	AN735D48		5340-00-193-0120	64	1
				104	19
				106	10
88044	AN737RM24		4730-00-278-9095	79	312
88044	AN737RM30		4730-00-278-9096	79	311
88044	AN737RM44		4730-00-278-9101	90	42
88044	AN737RM46		4730-00-289-5895	BULK	82
88044	AN737RM56			50	28
88044	AN737TW22		4730-00-278-9200	BULK	74
88044	AN742-40		5340-00-598-0228	46	4
88044	AN742-5		5340-00-298-9476	79	342
88044	AN742D40		5340-00-250-8430	108	31
88044	AN743-12		5340-00-598-8251	64	8
				79	172
				80	32

CROSS-REFERENCE INDEXES

FSCM	PART NUMBER	PART NUMBER INDEX STOCK NUMBER	FIG.	ITEM
88044	AN743-12	5340-00-598-8251	90	17
			104	8
			108	83
88044	AN743-13	5340-00-721-8182	14	59
			24	9E
			26	32
			30	285
88044	AN8-20	5306-00-150-9998	11	85
88044	AN804J4		48	98
88044	AN814-3CL	5365-00-585-2542	49	7
88044	AN814-3DL	5365-00-287-0095	102	20E
88044	AN814-3L	5365-00-287-0090	49	7
88044	AN815-4S		48	46
88044	AN816-3D	4730-00-187-0085	75	47
88044	AN816-4D	4730-00-240-5905	BULK	62
88044	AN818-10D	4730-00-287-0290	52	9
			BULK	80
88044	AN818-12D	4730-00-287-0285	90	46
			90	56
88044	AN818-3	4730-00-277-6451	108	98
			108	101
			108	105
			108	112
			BULK	66
88044	AN818-3D	4730-00-497-4458	75	57
			75	60
			75	68
			75	71
			75	74
			75	77
			75	80
			75	83
			75	87
			75	90
			75	93
			75	96
			BULK	86
88044	AN818-3J	4730-00-540-0488	48	42
			BULK	89
88044	AN818-4	4730-00-222-1912	108	64
			108	67
			108	70
			108	89
			108	93
			BULK	57
88044	AN818-4D	4730-00-287-0289	48	26
			52	74
			52	78
			52	90
			52	94
			52	99

CROSS-REFERENCE INDEXES

FSCM	PART NUMBER	PART NUMBER INDEX		FIG.	ITEM
			STOCK NUMBER		
88044	AN818-4D		4730-00-287-0289	55	18
				55	22A
				106	98
				108	124
				108	127
				108	138
				108	141
				BULK	79
88044	AN818-4J		4730-00-203-2658	48	30
				48	33
				BULK	54
88044	AN818-5D		4730-00-287-0292	BULK	81
88044	AN818-5J		4730-00-684-4544	BULK	102
88044	AN818-6		4730-00-203-3831	69	104
				BULK	56
88044	AN818-6D			69	22
				69	72
				69	81
				69	100
				BULK	55
88044	AN818-8C		4730-00-203-2662	BULK	9
88044	AN818-8D		4730-00-287-0288	52	78
				BULK	103
88044	AN824-3D		4730-00-278-9460	108	18
88044	AN824-8S		4730-00-720-0276	31	65
88044	AN832-10			BULK	53
88044	AN832-3D		4730-00-287-0405	75	98
88044	AN832-6		4730-00-278-8344	69	25
				90	67
88044	AN832-6D			BULK	22
88044	AN832-8J			31	53
88044	AN833-12D		4730-00-197-2919	BULK	109
88044	AN833-3D			108	75
				BULK	59
88044	AN833-4			BULK	60
88044	AN833-5		4730-00-231-3027	BULK	7
88044	AN837-12		4730-00-231-3020	54	58
				BULK	93
88044	AN837-6D			69	3
88044	AN8515-1		5120-00-513-1754	A9	4A
88044	AN889-1		5330-00-260-8156	47	361
				79	178
88044	AN900-6		5330-00-543-3261	BULK	79
88044	AN919-14			48	154
88044	AN919-15		4730-00-235-1506	48	60
88044	AN919-2		4730-00-235-1498	40	5
				109	143
88044	AN924-10D		5310-00-282-7834	48	60
				52	101
				106	5
88044	AN924-12		5310-00-282-7831	54	36
88044	AN924-12D		5310-00-199-1028	90	

CROSS-REFERENCE INDEXES

FSCM	PART NUMBER	PART NUMBER INDEX		FIG.	ITEM
			STOCK NUMBER		
88044	AN924-16D		5310-00-949-6143	49	29
81352	AN924-3		5310-01-015-6648	48	121
88044	AN924-3D		5310-00-124-9110	75	51
				90	58
				108	107
88044	AN924-4		5310-00-208-5769	109	10
88044	AN924-4D		5310-00-159-6339	52	81
				55	13
				61	6
				108	74
				108	144
88044	AN924-4K		5310-00-097-9636	48	67
88044	AN924-5		5310-00-282-7818	48	71
88044	AN924-5D		5310-00-282-7832	108	146
81352	AN924-6		5310-00-282-7817	48	82
				69	96
				90	23
88044	AN924-6D		5310-00-638-2605	52	56A
				69	91
81352	AN924-6J		5310-00-864-5872	49	17
81352	AN924-8		5310-00-208-5775	49	11
88044	AN929-4			108	73
88044	AN929-4D		4730-00-278-5006	BULK	70
88044	AN931-11-16		5325-00-276-6091	33	10
				108	19
88044	AN931-12-17		5325-00-174-9038	34	25
88044	AN935-616		5310-01-108-6232	G1	13
88044	AN936A4		5310-00-193-7577	88	17
88044	AN937D4		4730-00-278-8469	61	17
				69	29
88044	AN937D6		4730-00-278-5024	BULK	71
88044	AN939-4		4730-00-277-1921	48	69
88044	AN939S4		4730-00-842-2736	48	48
88044	AN941-6		4730-00-278-9307	48	81
88044	AN941-8		4730-00-278-9316	48	152
88044	AN960-C8		5310-00-685-3744	83	77
88044	AN960-10		5310-00-167-0818	A8	6
				15	13
				30	18
				42	4
				50	22
				59	17
				93	39
78553	AN960-10C		5310-00-619-1148	66A	11
88044	AN960-10L		5310-00-167-0834	30	21
				37	3
				44	21
				45	56
				46	3
				48	38
				48	166D
				49	2

CROSS-REFERENCE INDEXES

FSCM	PART NUMBER	PART NUMBER INDEX STOCK NUMBER	FIG.	ITEM
88044	AN960-10L	5310-00-167-0834	50	7
			51	13
			59	51
			60	5
			67	12
			79	140
			43A	19
			43A	71
			43A	75
			43B	19
			52	33
			54	6
			77	6
88044	AN960-1416L	5310-00-167-0843	77	25
			77	30D
			77	30B
88044	AN960-1716	5310-00-167-0829	77	6
			77	6
88044	AN960-3L	5310-00-167-0830	77	25
			77	30D
88044	AN960-4	5310-00-167-0831	43A	30D
			43A	30B
88044	AN960-4L	5310-00-167-0831	43B	11B
			43B	11B
88044	AN960-416	5310-00-141-1795	A3	5
			A3	13
			A8	3
			35	5
			41	21
			56	23
			57	2
			57	18
			58	86
			59	31
			60	35
			62	66
			62	140
			66	2
			67	3A
			99	11
			88044	AN960-416L
48	129B			
50	17			
51	54			
57	17			
58	10			
60	2			
62	12			
65	5			
65	28			
66	7			
67	3			
67	33			
68	18			
92	38			
93	60			
88044	AN960-516	5310-00-167-0820		
			23	13
			56	3

CROSS-REFERENCE INDEXES

FSCM	PART NUMBER	PART NUMBER INDEX		FIG.	ITEM
			STOCK NUMBER		
88044	AN960-516		5310-00-167-0820	57	8
				58	27
				61	20
88044	AN960-516L		5310-00-167-0836	48	102
				50	47
				56	4
				57	8
				101	52
				103	18
88044	AN960-6		5310-00-167-0816	43A	44
88044	AN960-6L		5310-00-167-0832	11	19B
88044	AN960-616		5310-00-167-0821	35	3
				58	59
				60	6
				62	2
88044	AN960-616L		5310-00-167-0837	11	94
				32	2
				48	122
				59	56
				60	5
				63	2
				103	15
88044	AN960-716		5310-00-167-0822	23	6
				48	75
				65	3
88044	AN960-716L		5310-00-167-0838	60	21
88044	AN960-8		5310-00-515-8058	30	27
				99	7
				109	18
				43A	24
88044	AN960-8L		5310-00-167-0833	10	51
				108	58
88044	AN960-816		5310-00-167-0823	A3	2
				48	72
88044	AN960-816L		5310-00-167-0839	11	84
88044	AN960-916		5310-00-167-0824	69	97
88044	AN960B8		5310-00-167-0699	79	46
				79	67
88044	AN960B10		5310-00-637-4390	48	165
88044	AN960C10		5310-00-167-0801	36	75
				70	3
88044	AN960C10L		5310-00-167-0812	8	4
				10	4
				45	14
				46	43
				46	47
				48	94
				51	41
				52	3
81352	AN960C1016		5310-00-167-0808	G1	10
88044	AN960C1216		5310-00-167-0809	31	21
88044	AN960C3			70	17
88044	AN960C3L		5310-00-183-4354	107	19

CROSS-REFERENCE INDEXES

FSCM	PART NUMBER	PART NUMBER INDEX STOCK NUMBER	FIG.	ITEM
88044	AN960C416	5310-00-531-9515	3	3
			59	3
			81	9
88044	AN960C416L	5310-00-515-7449	8	10
			51	50
			59	3
			102	20C
88044	AN960C516	5310-00-167-0803	48	162A
88044	AN960C516L	5310-00-167-0814	92	21
			101	3
88044	AN960C816L	5310-00-306-3167	59	10
88044	AN960C916L	5310-00-205-8010	90	24
88044	AN960D10	5310-00-851-0913	30	266
88044	AN960D10L	5310-00-167-0752	47	36
			76	134
			79	147
			79	426
			79	575
			79	601
			79	641
			90	69
88044	AN960PD10	5310-00-183-4406	108	115A
			8	28
			A5	9
			10	10
			14	40
			16	4
			17	6
			20	9
			30	276
			32	207
			32	233
			32	237
			36	39
			39	6
			45	4
			45	61
			50	3
			51	3
			52	17
			56	51
			61	40
			62	25
			67	13
			67	46
			67	58
			75	6
			80	30
			91	2
			92	2
			95	75

CROSS-REFERENCE INDEXES

FSCM	PART NUMBER	PART NUMBER INDEX STOCK NUMBER	FIG.	ITEM
88044	AN960PD10	5310-00-183-4406	95	83
			100	14
			108	78
			4	3
			5	10
			6	7
			7	15
			10	14
			11	136
			12	26
88044	AN960PD10L	5310-00-167-0753	13	7
			14	8
			14	28
			15	23
			18	4
			18	16
			22	12
			24	11
			25	3
			25	8
			26	23
			28	6
			30	99
			31	25
			33	2
			36	38
			36	56
			36	78
			36	102
			36	110
			36	156
			39	2
			41	2
			45	12
			47	6
			48	3
			48	181
			51	15
52	4			
52	23C			
55	6			
60	32A			
61	14			
62	16			
64	3			
80205	AN960PD10L	5310-01-172-7118	66A	11
			69	40
			75	48
			76	123
			79	2
			79	390
			79	395

CROSS-REFERENCE INDEXES

FSCM	PART NUMBER	PART NUMBER INDEX STOCK NUMBER	FIG.	ITEM
88044	AN960PD10L	5310-00-167-0753	79	399
			79	534
			79	543
			79	551
			79	572
			79	645
			80	16
			83	7
			89	31
			90	2
			91	13
			92	54
			93	19
			95	63
			98	4
			103	3
			104	2
			106	2
			106	2
			108	2
			108	153
			108	165
			108	181
			111	3
88044	AN960PD1016L		30	241
88044	AN960PD1216	5310-00-187-2404	48	156
88044	AN960PD1216L	5310-00-187-2396	30	242
			48	153
			52	25
			90	63
			108	177
88044	AN960PD1416	5310-00-187-2405	48	141
88044	AN960PD1416L	5310-00-187-2393	52	57
88044	AN960PD1716L	5310-00-584-5611	90	37
88044	AN960PD1816L	5310-00-584-5608	30	248
88044	AN960PD3L	5310-00-183-4357	36	24
			36	24
			79	653
88044	AN960PD4L	5310-00-187-2397	32	84
			76	37
			76	186
			79	22
			79	150
			79	595
			83	49
			89	2
88044	AN960PD416	5310-00-187-2354	6	17
			11	64
			11	68
			11	88
			11	117

CROSS-REFERENCE INDEXES

FSCM	PART NUMBER	PART NUMBER INDEX STOCK NUMBER	FIG.	ITEM
88044	AN960PD416	5310-00-187-2354	22	5
			32	161
			43	12
			44	33
			45	10
			46	8
			46	18
			50	36
			50	38
			59	62
			62	93
			67	15
			67	76
			68	19
			69	62
			90	68
			92	11
			92	29
			93	2
			93	68
			95	14
			95	14
			95	37
			95	89
			99	4
			100	5
			101	33
102	8			
108	130			
88044	AN960PD416L	5310-00-184-9001	3	11
			6	2
			16	8
			21	7
			34	4
			39	4
			40	5
			41	4
			43	14
			44	34
			52	64
			57	29
			65	6
			65	29
			67	50
			69	56
			79	75
			90	67
			91	21
91A	10			
92	48			
93	41			
99	43			

CROSS-REFERENCE INDEXES

FSCM	PART NUMBER	PART NUMBER INDEX		FIG.	ITEM
			STOCK NUMBER		
88044	AN960PD416L		5310-00-184-9001	101	35
				108	133
88044	AN960PD516		5310-00-187-2399	23	12
				69	65
				79	278
				92	20
				92	31
				93	55
				95	12
				99	46
				101	30
				102	2
88044	AN960PD516L		5310-00-184-8980	17	8
				79	291
				93	54
			DELETED		
			DELETED		
			DELETED		
			DELETED		
			DELETED		
			DELETED		
			DELETED		
88044	AN960PD6L		5310-00-187-2398	36	109
				48	65
				75	64
				76	125
				76	183
				76	193
				79	8
				79	158
				79	587
				89	6
				110	2
88044	AN960PD616		5310-00-187-2400	3	4
				56	47
				75	52
				92	17
				95	9
				95	55
				99	64
				101	8
				101	14
				101	24
				108	108
88044	AN960PD616L		5310-00-187-2395	90	59
88044	AN960PD716		5310-00-187-2401	52	83
				55	15
				61	7
				108	75
88044	AN960PD716L		5310-00-184-8985	30	247
				55	14

CROSS-REFERENCE INDEXES

FSCM	PART NUMBER	PART NUMBER INDEX STOCK NUMBER	FIG.	ITEM			
88044	AN960PD8	5310-00-184-8966	7	51			
			8	15			
			30	227			
			34	18			
			52	30			
			106	7A			
			110	6			
			88044	AN960PD8L	5310-00-184-9002	7	22
						9	20
						15	25
18	20						
18	36						
20	16						
41	27						
48	114						
51	30						
52	13						
55	8						
76	68						
76	151						
79	27						
79	544						
80	10						
104	21						
104	41						
106	13						
108	27						
108	167						
88044	AN960PD916	5310-00-187-2402	69	92			
88044	AN960PD916L	5310-00-188-7723	30	243			
		DELETED	49	18			
		DELETED					
88044	AN961-616	5310-00-187-2413	48	166A			
88044	AN970-3	5310-00-167-0765	59	18			
			60	32			
88044	AN970-4	5310-00-167-0766	39	16			
			40	2			
			43	6			
			57	19			
			59	33			
			90	87			
			56	18			
88044	AN970-5	5310-00-167-0767	99	45			
88044	AN970-6	5310-00-167-0768	60	7			
80477	AR133	1680-00-411-0041	9	3			
			10	28			
80477	AR34TYPE1 D465		9	3			
80477	AR341-48TYPE2	1680-00-128-7412	9	6			
80477	AR75-3	5340-00-437-8949	9	5			
80477	AR75D51		10	31			

CROSS-REFERENCE INDEXES

FSCM	PART NUMBER	PART NUMBER INDEX STOCK NUMBER	FIG.	ITEM
15860	ATHE3-6	3120-00-437-2750	5	20
73760	AV23B1117B	4810-00-177-8742	52	37
72794	AW3 1-2T15	5325-00-281-6210	36	122
72794	AW3 1/2T12	5325-00-550-1739	36	8
			36	14
72794	AW3-1-2T20	5325-00-639-4201	36	61
72794	AW3-1-2T24	5325-00-878-5051	BULK	175
00026	A001-S130		79	588
89513	A07D32	1660-00-178-8427	109	21
89513	A07D67	1660-01-028-0649	110	14
89513	A07D90		110	13
89513	A09D77		109	26
89513	A10D52		110	10
98911	A12	8040-00-068-8668	BULK	477
81349	A13A2		76	142
06845	A18364-1	5325-00-171-5756	30	66
03285	A186	1615-00-134-5204	56	
81996	A218-001086-1	5930-00-167-8050	96	9
73949	A218-101070-00	5930-00-126-6670	96	15
73949	A218-101074-00	5930-00-458-4481	96	10
73949	A218-158698-02	5930-00-719-7062	96	8
72794	A3 1-2T14	5325-00-286-2592	36	23
			36	130
72794	A3 1-2T15	5325-00-283-0090	36	69
72794	A3 1-2T20	5325-00-281-5083	36	99
			36	129
72794	A3 1-2T21	5325-00-286-2589	36	91
72794	A3 1-2T26	5325-00-281-5069	36	34
72794	A3 1-2T33	5325-01-227-4907	36	92
72794	A3 1/2T18	5325-00-281-6212	36	20
72794	A3. 5T6	5325-00-281-1553	BULK	171
72794	A31-2T26	5325-00-281-5069	36	88
72794	A320	5325-00-489-1050	14	49
90414	A4METALSET6OZTU		BULK	505
72914	A6316-1	5310-00-001-4888	87	28
94330	A7396	1680-00-872-1153	73	11
70752	A79CFO	5345-00-260-0759	BULK	218
96152	A82-1	5315-00-839-2325	45	2
			73	14
			108	14
94330	A8550-1	1650-00-179-4074	73	19
97499	A8551	1650-00-128-7435	73	3
72914	B-6702	6220-00-524-6444	79	84D
81205	BACS21X2R	5325-00-998-3305	32	29
			32	39B
81205	BAC5010	8030-00-723-2746	BULK	463
64959	BA10326-302	5970-00-235-2725	BULK	284
85901	BD13-1	6140-00-179-3000	79	309
		DELETED		
73197	BN360-1032-1	5320-00-778-3352	44	20
73197	BN360-1032-2	5320-00-986-6904	45	57

CROSS-REFERENCE INDEXES

FSCM	PART NUMBER	PART NUMBER INDEX		FIG.	ITEM
			STOCK NUMBER		
73197	BN518-1032-2		5310-00-246-6589	33	14
98308	BRAYC0599			BULK	370
83058	BS10379K1105			19	7A
				25	26
61864	BS78403ANDBS7850			BULK	164
92830	B0375-020		5310-00-817-0994	8	3
				10	3
89513	B09D58		1660-00-898-9553	109	25
76688	B1212			60	23B
97499	B2S22		6145-00-891-3203	BULK	333
79326	B21T		4730-00-134-4410	49	4
88907	B26-35025			60	23A
97484	B3182B		1615-00-179-4071	62	87
97484	B3188B		1615-00-179-4130	62	84
97484	B3225C		1615-00-405-4619	68	35
72914	B4209		5340-00-078-2783	79	79
72914	B4790		6210-00-283-9878	76	35
89513	B48D43			109	19
72914	B4850-36W		6210-00-179-2732	76	19
72914	B4895-1W			76	27
21335	B542DDFS160		3110-00-293-9225	93	52
96879	B56-40-2		5330-00-075-7411	59	59
				59	70
72914	B7041-6		6220-00-169-1502	79	127A
97484	B758R		5365-00-135-9768	65	39
79326	B9T8B		4730-00-165-4904	49	9
79326	B9T8E		4730-01-073-1029	49	9
71468	CA06RX10SL4S		5935-00-163-3678	80	38
71468	CA20309-188		5935-00-420-3664	79	289
71468	CA47718-2111		5935-00-134-5644	79	178
70214	CB-2100-T6-C		6605-00-566-6425	74	9
87080	CB1620-2			106	74
87080	CB1620-3		1680-00-179-1395	106	74
81348	CCCC440		8305-00-267-3015	BULK	520
79326	CCR101-09		1560-00-007-8506	90	73
11815	CCR264SS-3-2		5320-00-135-1125	76	180
11815	CCR264SS3-3			43A	89
11815	CCR264SS3-4			43A	88
78359	CC3251		5340-00-134-3486	8	21
				10	26
81348	CF206			BULK	687
91422	CL-42250-1		1615-00-124-7715	65	33
12697	CM37455		5905-00-134-9874	83	15
81996	CP-XM43-GRD			83	
81996	CP-XM43-28V			83	
11815	CR2248-4-6		5320-00-005-0989	11	12
				45	30
11815	CR2248-4-9		5320-00-003-6956	45	42
11815	CR2249-4-4		5320-00-728-8575	30	162
11815	CR2249-5-3		5320-00-779-0293	22	25
11815	CR2539-6-3		5320-00-181-6851	20	27

PART NUMBER INDEX

FSCM	PART NUMBER	STOCK NUMBER	FIG.	ITEM
11815	C2539P5-3	5320-00-935-3688	BULK	156
11815	CR2663-3-2	5320-01-132-4439	BULK	136
11815	CR3243-5-3	5320-01-037-1249	BULK	165
11815	CR757-3-2	5320-00-118-6701	30	260
77820	CS3106A28-66P	5935-00-935-2204	89	53
80378	CVC1810-10	4720-00-277-8985	BULK	40
80378	CVC754-248D17	5310-00-543-4842	32	138
22527	C138	6810-00-882-4997	BULK	655
72008	C1575A	6850-00-144-9817	BULK	372
70472	C240-042-08/OS		70	16
99215	C42626-11		71	9
99215	C42626-12		71	3
99215	C42626-13		71	4
99215	C42626-14		71	5
99215	C42626-16		71	11
99215	C42626-17		71	13
99215	C42626-19		71	19
99215	C42626-20		71	8
99215	C42626-21		71	10
99215	C42626-22		71	2
99215	C42626-23	5945-00-179-2949	71	18
99215	C42626-24	5315-00-145-1636	71	17
09332	C5-17R	5340-00-185-1411	G1	18
79470	C5355X3	4730-01-028-4206	109	23
89513	C55D10	4810-01-089-4105	106	113
99215	C5623-21		71	15
99215	C5623-22		71	16
04638	C63065-1	1680-01-080-5837	100	33
04638	C63065-3	1680-01-080-5836	100	53
04638	C81261-1	1680-01-034-0523	100	32
04638	C81261-3	1680-01-034-0522	100	52
58093	DAPCOTAC3300	8040-00-097-6524	BULK	680
02684	DA552-1		BULK	507
97484	DB3188L	1730-00-252-6097	G2	1
97484	DB3225L	1730-00-252-6101	G2	2
71984	DC4	8C30-00-874-5875	BULK	384
77969	DI E451COMPOUND23 67	5330-00-480-3902	BULK	177
11139	GS07-3S	5935-00-850-1582	79	463
38443	DW4	3110-00-158-6295	50	41
			50	41
			59	45
			99	30
			99	54
21335	DW5	3110-00-158-6298	99	20
			99	48
			102	31
38443	DW6	3110-00-158-6297	101	28
			101	46
96717	DOW19		BULK	468
81996	EAB700-11	5340-00-533-3558	49	5

CROSS-REFERENCE INDEXES

FSCM	PART NUMBER	PART NUMBER INDEX		FIG.	ITEM
			STOCK NUMBER		
81996	EAB700-11		5340-00-533-3558	79	141
81996	EAB700-2		5340-00-533-3510	79	165
81996	EAB700-3		5340-00-533-3505	12	41
				79	171
				BULK	192
81996	EAB700-48		5340-00-548-8207	64	6
				106	72
				108	25
81996	EAB700-5			48	92
				79	169
81996	EAB700-8		5340-00-533-3515	31	26
				79	166
				100	40
81996	EAB700D11		5340-00-993-6247	48	133
				52	20
81996	EAB700D14			48	9
81996	EAB700D15			48	23
				91	15
81996	EAB700D16		5340-00-989-4573	48	134
				79	405
81996	EAB700D18			54	3
81996	EAB700D20		5340-00-993-6249	48	107
81996	EAB700D22		5340-00-995-8005	BULK	217
81996	EAB700D28		5340-00-993-6246	48	17
81996	EAB700D3			48	10
				79	268
				79	407
				80	33
				104	5
				108	10
81996	EAB700D38		5340-00-993-1475	108	7
81996	EAB700D4			48	7
				52	84
				55	10
				79	197
				80	22
				106	67
				108	62
81996	EAB700D43		5340-00-993-5479	BULK	216
81996	EAB700D5			48	5
				69	52
				79	275
81966	EAB700D6			106	66
81996	EAB700D7			48	6
81996	EAB700D8			52	6
				79	274
				79	605
				106	68
				108	84
81996	EAB700D9			69	49
				79	91

CROSS-REFERENCE INDEXES

FSCM	PART NUMBER	PART NUMBER INDEX STOCK NUMBER	FIG.	ITEM
72962	EB048	5310-00-488-9137	58	8
72962	EB9025-14	5310-00-133-3671	58	20
04552	ECCOBOND45		BULK	693
04633	EC1300L	8040-00-165-8614	BULK	689
76381	EC1357-1QTCN		BULK	490
76381	EC678-1QTCN		BULK	492
81996	EGD 0929-1	1680-01-230-0531	76	199
81996	EGD-0845	6220-01-234-6681	76	166
81996	EGD-0849	6220-01-234-6679	76	165
81996	EGD-0929-5	6210-01-230-9106	76	171
81996	EGD-0930-3	1680-01-230-0527	79	651
81996	EGD-0942	6220-01-234-6680	79	127E
81996	EGD-0942-1		79	127F
81996	EGD-0942-2		79	127G
81996	EGD-0942-3		79	127H
81996	EGD-0967-2	6220-01-232-7723	79	
81996	EGD-0967-4		79	84G
81996	EGD-0967-5		79	84H
81996	EGD-0967-6	6210-01-268-1538	79	84I
81996	EGD-0967-8	6220-01-248-5309	79	84J
04347	EPK1C		BULK	499
86961	EPON828-1QTCN	8040-00-822-6430	BULK	501
33564	EPON934	8040-00-016-8662	BULK	476
83527	EP711TYPEB2		BULK	453
73287	EW237S32	5310-00-135-0993	106	47
81039	E1024	5365-00-530-6164	98	33
81039	E1356	5365-00-093-7411	98	14
81039	E1356M1	5365-00-536-9565	98	14
81039	E1356M7	5365-00-079-2544	98	14
81039	E1356M8	5365-00-824-1468	98	14
81039	E1641	5365-00-370-4629	98	30
81039	E2175M1	3110-00-198-2844	98	38
81039	E2460	5365-00-032-1817	98	37
81039	E3276	1680-00-346-4005	98	23
81039	E3924-2	1680-00-831-4143	98	25
81039	E5475M1		98	35
99699	E610-1023	5945-00-631-7227	79	561
81039	E7518-1	5360-00-874-4583	98	18
81039	E779-1	3120-00-874-4590	98	34
81039	E878	5365-00-917-7863	98	31
81039	E9091M8	1680-00-069-4148	98	36
81039	E9172	1680-00-066-9413	98	6
81039	E9500M1-8-12	5305-00-488-7506	98	9
01195	F-900	8030-01-077-7674	BULK	462
72794	FA5-40		62	87C
25331	FB100A1	6220-00-179-5106	79	152
			82	
81348	FEDBBA106GRB		BULK	367
81348	FEDOC303TY2		BULK	352
81348	FEDOD1271		BULK	363
81348	FEDOE760GR3		BULK	348

CROSS-REFERENCE INDEXES

FSCM	PART NUMBER	PART NUMBER INDEX		FIG.	ITEM
			STOCK NUMBER		
81348	FEDOT620TY3			BULK	362
81348	FEDPD680TY1			BULK	376
				BULK	377
81348	FEDTTM268			BULK	356
				BULK	360
81348	FEDTTN95TY2			BULK	349
81348	FEDOA51			BULK	346
81348	FEDOT634TY2			BULK	347
46384	FEO-632	5310-00-402-2858		87	41
72914	FEO-440			87	77
81348	FFW1825			BULK	230
81349	FLUX RMA 1QT	3439-00-069-5815		BULK	9
55719	FRES-10	5120-01-074-6573		A9	4
21335	FS1KDD7FS160	3110-00-864-0580		98	26
73842	FT136	8305-00-350-5592		BULK	523
70436	FT191	5340-00-923-8544		104	6
95987	FW6BLK			89	18
05624	FYLD245-1	5365-00-891-8453		106	65
72962	F12LHCFM2-02	5310-00-805-7480		67	39
50625	F8300-114	2915-00-998-3542		90	96
97484	F9457	1615-00-181-5552		62	39
86329	GA7019	3120-00-435-3092		62A	3
				62A	10
86329	GA7021			62A	4
86329	GA7022	4320-00-131-2011		62A	6
86329	GA7598	1615-00-128-1621		62A	2
86329	GB3655	1615-00-250-1114		62A	8
86329	GC2458	4320-00-128-1623		62	92
86329	GD513			62A	12
81348	GGD226	6515-00-324-5500		BULK	338
81348	GG921TY1SZ1			BULK	337
81348	GG948			BULK	341
72794	GH3	5325-00-638-4301		83	5
72794	GH3-1-2			36	7
				36	13
				36	21
				36	21
				36	35
				36	62
				36	89
				36	100
				36	123
				36	127
				36	131
72794	GH31-2	535-00-466-1145		36	118
72794	GH4	5325-00-141-4003		30	65
81348	HB481			BULK	409
81348	HB643TY2			BULK	406
11931	HC100	8010-00-831-5934		BULK	431
11931	HC251	8010-00-831-5935		BULK	432
73197	HL18-5-3			32	143

CROSS-REFERENCE INDEXES

FSCM	PART NUMBER	PART NUMBER INDEX		FIG.	ITEM
			STOCK NUMBER		
73197	HL18-5-3			32	182
73197	HL18PB5-4			32	153
				32	191
73197	HL20PB6-12	5320-00-457-6994		11	120
73197	HL20PB6-4	5320-00-869-1498		22	20
73197	HL20PB6-5	5320-00-864-6097		22	22
73197	HL20PB6-6	5320-00-864-6099		22	27
73197	HL21PB6-5	5320-00-757-5504		22	26
73197	HL70-5	5320-00-076-4071		32	142
				32	152
				32	181
				32	190
73197	HL86PBW6	5320-01-219-7101		11	121
73197	HS108-6-4-4	5320-01-061-8075		24	26
73197	HS108-6-5-4	5320-01-061-8733		20	12
29700	HYDRCKIT			BULK	343
83014	H1080-5	5340-00-134-3355		41	13
83014	H1080-7	5340-00-181-1379		41	10
81640	H20078	5930-00-955-0569		76	15
				93	14
				107	14
89513	H34D81				
83014	H5000-040-091	5340-00-530-7642		36	97
83014	H5000-040-096	1560-00-646-1720		36	98
83014	H5000-2-032-064	5340-00-598-2806		36	44
83014	H738-1ANDH739-1			73	12
01212	J-1105	1615-01-221-5868		68	48
81349	JAN1N1124A	5961-00-850-8449		79	308
81349	JAN1N2813B	5961-00-985-1866		87	49
81349	JAN2N1724	5961-00-069-2469		79	54
11139	JF13E01-01	6610-00-179-2717		76	71
11139	JF13E01-02	4935-00-135-8430		76	75
11139	JF13E01-03	5975-00-489-6175		79	417
11139	JF13E01-04	5975-00-198-8760		79	104
11139	JF13E01-05	5841-00-136-5492		79	34
				79	423
11139	JF13E01-12	5975-00-198-8763		79	102
92798	JM89-3-64	5330-00-938-1719		BULK	182
76005	J12313-1	5340-00-178-5884		79	372
76005	J5088-6	5340-00-491-7150		76	41
97613	KBNEL3-39	3120-00-400-5505		5	21
97613	KBNE3-39	5340-00-898-6475		5	20
				5	21
71468	KPTM06E8-33S	5935-00-179-4592		79	53
29372	K100G395-08	5340-00-836-9466		30	259
81348	L-P-410	9330-00-484-4013		BULK	576
81348	L-T-100	7510-00-801-0482		BULK	403
84830	LC032C13MW	5360-00-178-6137		G1	8
84830	LC042C8SS			70	16
84830	LC042D13MW	5260-00-178-6138		G1	7
84830	LC045D4MW	5360-00-038-2552		45	5
03038	LL22R82S8	5305-00-838-0278		91A	33
76005	LM700-5	5330-00-152-3421		11	81

CROSS-REFERENCE INDEXES

FSCM	PART NUMBER	PART NUMBER INDEX		FIG.	ITEM
			STOCK NUMBER		
81348	LP50TY2			BULK	408
36659	LS335-3		4010-00-262-1551	68	29
81348	LT100TY1-003-500 -72YDRL			BULK	390
81348	LT90		7510-00-551-9819	BULK	652
83014	LW1036-1-4		4010-00-948-9401	5	18
83014	LW1036-1-6		4010-00-989-4532	5	6
00624	LO15591S5-6D		4730-00-585-2341	69	83
25184	L1523-1487		5330-00-159-3216	62	114
17564	L2700-206HS		1630-00-165-4630	45	64
63389	L8527855		4820-00-906-9236	52	44
11824	MC7545		6645-00-076-3050	76	118
91929	MD2721		5930-00-548-9354	79	10
81349	MI L-A-81851TYPEA AU=31A		6610-00-110-3368	76	111
81349	MI L-C-16173		8030-00-526-1605	BULK	456
81349	MI L-C-39029/33			79	192
81349	MI L-F-83798		4730-00-238-5338	BULK	61
81349	MI L-H-6083		9150-00-935-9807	BULK	554
81349	MI L-I-631		5970-00-899-6664	BULK	293
81349	MI L-L-19537		8010-00-527-2493	BULK	421
			8010-00-527-2496	BULK	422
			8010-00-527-2500	BULK	423
			8010-00-527-2496	BULK	426
81349	MI L-L-19538		8010-00-530-6387	BULK	425
81349	MI L-L-81352		8010-00-935-6608	BULK	436
				BULK	437
				BULK	438
81349	MI L-P-23377		8010-00-082-2450	BULK	414
81349	MI L-P-52192		8010-00-082-1714	BULK	412
81349	MI L-P-7962		8010-00-526-2523	BULK	427
81349	MI L-R-46082		8030-00-891-8358	BULK	472
81349	MI L-S-22473		8030-00-081-2328	BULK	440
81349	MI L-S-8784		8030-00-152-0021	BULK	444
			8030-00-152-0022	BULK	445
81349	MI L-S-8984			BULK	454
81349	MI L-T-5038		8315-00-176-8083	BULK	529
			8315-01-019-1557	BULK	532
81349	MI L-T-7081		4710-00-274-3993	BULK	23
81349	MI L-T-8504		4710-00-278-3297	BULK	26
81349	MI L-T-8506		4710-00-278-1938	BULK	24
81349	MI L-T-8808		4710-00-353-4504	BULK	34
81349	MI LA25457-1LBCN			BULK	497
81349	MI LA27229		6610-00-935-4323	76	53
81349	MI LA46050-10ZBT			BULK	478
81349	MI LA7021CL1			BULK	176
81349	MI LA8243		6850-00-901-0591	BULK	385
81349	MI LA907-2LB80ZCN			BULK	457
81349	MI LB121CL1			BULK	512
81349	MI LB121CL2			BULK	515
81349	MI LB131		8135-00-282-0565	BULK	513

CROSS-REFERENCE INDEXES

FSCM	PART NUMBER	PART NUMBER INDEX		FIG.	ITEM
			STOCK NUMBER		
81349	MI LC0043616CL2			BULK	371
				BULK	373
81349	MI LC10578TY1			BULK	379
81349	MI LC10799			BULK	521
81349	MI LC117960L1			BULK	451
81349	MI LC16173GR1			BULK	449
81349	MI LC16173GR2			BULK	452
81349	MI LC20696	8305-00-880-8155		BULK	526
81349	MI LC22750			BULK	413
81349	MI LC25107			BULK	382
81349	MI LC25769	6850-00-935-0995		BULK	386
81349	MI LC27251			BULK	380
81349	MI LC46156	6850-00-935-5853		BULK	387
81349	MI LC5424CRES7X7	4010-00-222-4482		90	74
81349	MI LC5651			BULK	673
81349	MI LC6529TY3			BULK	374
81349	MI LC7024TY1			BULK	378
81349	MI LC9084	8305-00-082-6135		BULK	688
81349	MI LC9084TY3			BULK	522
81349	MI LC9084TY8			BULK	525
81349	MI LD81298TY1			BULK	364
81349	MI LD81298TY1RED			BULK	366
81349	MI LD81298TY2			BULK	365
81349	MI LE22118A			BULK	430
81349	MI LE5557TYPE3	8010-00-839-1203		BULK	433
81349	MI LE7125	6810-00-263-0563		BULK	351
81349	MI LF21840	8315-00-075-0244		BULK	643
		8315-00-926-4930		BULK	649
81349	MI LG23827-1LBCN			BULK	559
81349	MI LG25537			BULK	549
81349	MI LG3866	8415-00-268-8353		BULK	531
81349	MI LG81322-140ZCA			BULK	546
81349	MI LH5606-80ZCN			BULK	538
81349	MI LH6083-1LBCN			BULK	537
81349	MI LI 24092	5970-00-548-7211		BULK	659
81349	MI LI 25135G1			BULK	383
81349	MI LI 25135G7			BULK	381
81349	MI LL15719			BULK	544
81349	MI LL19538			BULK	415
				BULK	424
81349	MI LL2104GR30			BULK	541
81349	MI LL23699-80ZCN			BULK	539
81349	MI LL25681			BULK	547
81349	MI LL27694			BULK	540
81349	MI LL46010-1QTCN			BULK	556
81349	MI LL46150			BULK	557
81349	MI LL6081-1QT			BULK	545
81349	MI LL7808-1QTCN			BULK	551
81349	MI LL81352			BULK	416
81349	MI LL8937	9150-00-985-7255		BULK	560
81349	MI LM7866	6810-00-264-6715		BULK	353

CROSS-REFERENCE INDEXES

FSCM	PART NUMBER	PART NUMBER INDEX STOCK NUMBER	FIG.	ITEM
81349	MI LN36124	6515-00-754-2834	BULK	340
81349	MI LP15035	9330-00-540-5673	BULK	577
81349	MI LP15037TYGME	5970-01-118-8838	BULK	282
81349	MI LP17091		BULK	579
81349	MI LP22241	5970-00-063-8526	BULK	279
81349	MI LP25690		BULK	578
81349	MI LP26514	8135-00-181-7456	BULK	511
81349	MI LP8116-10LBCN	8030-00-664-4968	BULK	461
81349	MI LR46082TY2		BULK	448
81349	MI LR5001	5330-00-599-7144	BULK	572
81349	MI LR5031		BULK	13
81349	MI LR6130GRADEACL ASSMEDIUM	5330-00-232-2420	BULK	571
81349	MI LR6130TYPE2GRA DEASOFT	9320-00-964-2559	BULK	570
81349	MI LR6855	4720-00-271-9841	BULK	44
			BULK	564
81349	MI LR7362	9320-00-143-7110	BULK	565
81349	MI LR7362TYPE2		BULK	566
81349	MI LR7575TYPE1	8040-00-291-0162	BULK	493
81349	MI LS22473GRADET		BULK	475
81349	MI LS36157	6515-00-719-7217	BULK	339
81349	MI LS4383RED1PTCN		BULK	460
81349	MI LS5/59COMPOSIT ION302		BULK	588
81349	MI LS6721		BULK	589
			BULK	590
81349	MI LS6855		BULK	569
81349	MI LS8802	8030-00-685-0915	BULK	467
81349	MI LT19588	6810-00-286-2285	BULK	359
81349	MI LT23142		BULK	396
81349	MI LT5624JP4		BULK	535
81349	MI LT5624JP5		BULK	536
81349	MI LT6845		BULK	25
81349	MI LT713	4020-00-247-1737	BULK	19
81349	MI LT8808	4710-00-115-0371	BULK	21
			BULK	32
81349	MI LT9046		BULK	634
81349	MI LT9046TY1		BULK	637
81349	MI LT9046TY3		BULK	636
81349	MI LW16878	6145-00-087-7786	BULK	322
81349	MI LW18723		BULK	410
81349	MI LW4088TY15		BULK	517
81349	MI LW4088TY17		BULK	519
81349	MI LW4088TY18		BULK	518
81349	MI LW5044TY2		BULK	237
81349	MI LW5846TY2CLA		BULK	330
81349	MI L17444-12AWG		BULK	291
81348	MMM-A-121	8040-00-809-8252	BULK	500
		DELETED		
81348	MMMA132TY1CL2		BULK	495

CROSS-REFERENCE INDEXES

FSCM	PART NUMBER	PART NUMBER INDEX		FIG.	ITEM
			STOCK NUMBER		
81348	MMM1617TY2			BULK	496
38597	MMSE052-22-9		6145-00-062-5700	BULK	319
83777	MP-498-3		1680-00-909-8716	95	57
83777	MP482		1680-00-946-1132	98	6
81349	MSA151		6625-00-166-1002	79	240
96906	MS122081		5340-00-200-7224	95	71
96906	MS122119		5340-00-479-9197	BULK	190
96906	MS122239		5340-00-291-3479	9	34
96906	MS124655		5340-00-986-2929	62	42
96906	MS124657		5340-00-045-2676	95	70
96906	MS124695		5340-00-597-3302	63	6
				62A	11
96906	MS124696		5340-00-291-3484	62	43
				63	3
96906	MS124736		5340-00-290-4497	56	70
				62	147
				90	121
96906	MS14102-3		3120-01-177-3039	88	2A
96906	MS14103-6		3120-01-016-9661	11	98
96906	MS14151-1		5310-01-031-5404	79	591
96906	MS14155-7		5310-01-066-1695	23	6A
96906	MS15001-1		4730-00-050-4203	58	32
				58	48A
				58	71
96906	MS15795-704		5310-00-550-5009	16	11
				17	11
				25	21
				98	13
				103	5
				104	26
96906	MS15795-804		5310-00-782-1349	9	23
96906	MS15795-805		5310-00-722-5998	70	23
96906	MS16535-82		5320-00-879-6607	102	24A
96906	MS16562-192		5315-00-823-8740	9	29
96906	MS16562-199		5315-00-845-9890	16	10
				17	9
96906	MS16562-216		5315-00-753-3892	17	1
				93	35
96906	MS16562-221		5315-00-881-2253	9	7
				10	34
96906	MS16562-222		5315-00-058-9747	10	40
96906	MS16562-241		5315-00-558-5141	95	99
96906	MS16562-35		5315-00-814-3530	9	31
96906	MS16562-5		5315-00-240-1014	16	22B
96906	MS16624-1018		5365-00-721-8187	5	17
				88	35
96906	MS16624-1062		5365-00-803-7305	9	4
				G1	11
				10	30
96906	MS16625-1056		5365-00-808-3957	BULK	236
96906	MS16625-1412		5365-00-059-6363	BULK	233

CROSS-REFERENCE INDEXES

FSCM	PART NUMBER	PART NUMBER INDEX		FIG.	ITEM
			STOCK NUMBER		
96906	MS16631-193			62A	1
96906	MS16632-1050		5365-00-256-2846	62A	5
96906	MS16634-1012		5365-00-062-4256	78	2
				78	5
				78	8
				78	11
96906	MS16698-14			BULK	399
96906	MS16698-18			BULK	398
96906	MS16698-21			BULK	397
96906	MS171469		5315-00-290-7649	93	7
96906	MS171537		5315-00-297-1745	93	6
96906	MS171695			G1	6A
96906	MS172207		5310-00-566-8869	67	19
96906	MS172224		5310-00-862-6994	62	97
96906	MS172242		5310-00-208-3446	67	18
96906	MS172259		5310-00-862-6972	62	96
96906	MS17245-5A		6220-00-349-9294	79	127
96906	MS17246-1		6230-01-237-7422	79	126
96906	MS17411-14-9		6145-00-993-5491	BULK	334
96906	MS17825-3		5310-00-785-1755	60	31
96906	MS17825-4		5310-00-961-8390	59	2
				92	10
				95	2
				95	18
				99	2
				100	3
				102	20B
				102	26
96906	MS17825-5		5310-00-900-9421	56	2
				57	7
				92	19
				95	11
				99	15
				101	2
				102	22
96906	MS17825-6		5310-00-961-8391	56	46
				101	23
96906	MS17826-3		5310-00-066-4289	93	38
96906	MS17826-4		5310-00-226-3911	59	6
				99	68
96906	MS17826-5		5310-00-961-8393	56	61
				101	18
96906	MS17826-6		5310-00-961-8394	59	55
96906	MS17826-7		5310-00-961-8395	60	20
96906	MS17983-1		6605-00-225-2383	74	1
96906	MS17983-2		6605-00-551-8187	74	11
96906	MS17990C307		5340-00-487-4912	43	3
96906	MS17990C406		5340-00-103-0622	5	5
96906	MS17990C409			43	11
96906	MS18029-1S1			79	351
96906	MS18029-1S4			79	199

CROSS-REFERENCE INDEXES

FSCM	PART NUMBER	PART NUMBER INDEX STOCK NUMBER	FIG.	ITEM
96906	MS18029-11S20	5940-00-082-4642	79	49
			79	659
			BULK	247
96906	MS18029-22	5940-00-907-5938	79	49A
96906	MS19059-2408	3110-00-100-6147	63	4
96906	MS19060-17	3110-00-183-7537	88	22
96906	MS19060-4806	3110-00-183-7537	71	12
96906	MS20001PH3-7200	5340-00-899-4454	32	45A
96906	MS20001P12-7200	5340-00-664-8138	BULK	197
96906	MS20002-14	5310-00-282-4776	58	23
96906	MS20002C4	5310-00-596-1766	34	5
			56	31
96906	MS20002C5	5310-00-595-7078	66A	3
96906	MS20002C6	5310-00-149-9146	32	3
96906	MS20068-141	5315-00-781-2002	62	148
96906	MS20169-L04		79	656
96906	MS20230BP10	5325-00-851-4150	24	9B
			38	16
			92	4
96906	MS20230B1	5325-00-291-0275	38	13
			91	35
96906	MS20253P1-100		104	46
96906	MS20253P1-250		105	8
96906	MS20253P2-10900		32	41
96906	MS20253P2-1120		32	42
96906	MS20253P-225		26	1
96906	MS20253P2-438		36	4
96906	MS20253P2-470		32	43
96906	MS20253P2-720C	5340-00-043-3723	32	44A
			BULK	184
96906	MS20253P3-225		18	14
			20	6
96906	MS20253P3-7200	5340-00-914-5745	BULK	207
96906	MS20257HP2-7200	5340-00-993-1461	BULK	215
96906	MS20257HP3-7200		BULK	201
96906	MS20257P1-3600	5340-00-057-2625	BULK	186
96906	MS20257P2-7200	5340-00-250-4970	BULK	189
96906	MS20392-1C11	5315-00-811-9102	103	4
			105	2
96906	MS20392-1C13	5315-00-812-3741	9	13
			10	48
96906	MS20392-1C17	5315-00-812-3750	9	25
96906	MS20392-1C19	5315-00-811-1266	36	111
			93	63
96906	MS20392-1C7	5315-00-812-3734	9	27
			105	4
96906	MS20392-1C9	5315-00-812-3737	16	12
			17	10
96906	MS20392-2C13	5315-00-951-2395	90	3
96906	MS20392-2C31	5315-00-811-1255	90	5
96906	MS20392-2C7	5315-00-989-7631	104	15
96906	MS20392-2C9	5315-00-080-0170	103	2
			108	13

CROSS-REFERENCE INDEXES

FSCM	PART NUMBER	PART NUMBER INDEX		FIG.	ITEM
			STOCK NUMBER		
96906	MS20392-3C33		5315-00-081-7016	8	11
96906	MS20392-5C61		5315-00-903-5932	99	23
96906	MS20426AD3-2		5320-00-117-6936	BULK	130
96906	MS20426AD3-3		5320-00-117-6937	87	69
				BULK	131
96906	MS20426AD4			43B	11C
96906	MS20426AD4-2	5320-00-292-6713		BULK	142
96906	MS20426AD4-4	5320-00-117-6949		43A	63
				BULK	137
96906	MS20426AD4-5	5320-00-117-6950		43A	62
				43A	66H
96906	MS20426B5-6	5320-00-117-6382		BULK	126
96906	MS20427M3-5	5320-00-118-2075		BULK	132
96906	MS20470AD3-11	5320-01-014-8965		43A	47A
96906	MS20470AD3-3	5320-00-117-6814		BULK	127
96906	MS20470AD3-6	5320-00-117-6817		BULK	128
96906	MS20470AD4	5306-00-182-1533		43B	8
96906	MS20470AD4-14	5320-00-242-0300		BULK	140
96906	MS20470AD4-24	5320-00-117-6836		95	68B
96906	MS20470AD4-4	5320-00-117-6826		43A	37
				BULK	129
96906	MS20470AD4-5	5320-00-754-C822		BULK	153
96906	MS20470AD4-6	5320-00-117-6828		43A	32
				BULK	135
96906	MS20470AD4-8	5320-00-117-6830		43A	8
				43A	75A
96906	MS20470AD4-9	5320-01-112-0339		43A	68
96906	MS20470AD5-12	5320-00-117-6844		36	113
96906	MS20470AD5-5	5320-00-619-4039		BULK	149
96906	MS20470AD6-18	5320-00-242-0307		43A	30E
				43B	11E
96906	MS20470B3-6	5320-00-165-8811		BULK	134
96906	MS20470B4-4	5320-00-119-6823		BULK	133
96906	MS20470B4-5	5320-00-721-5275		BULK	151
96906	MS20600AD4W1	5320-00-582-3288		BULK	143
96906	MS20600AD4W3	5320-00-582-3305		BULK	639
96906	MS20600AD4W4	5320-00-582-3494		BULK	144
96906	MS20600AD4W6	5320-00-582-3495		BULK	141
96906	MS20600MP5W2	5320-00-616-4338		BULK	146
96906	MS20601AD4W4	5320-00-582-3502		BULK	145
96906	MS20613-3C5	5320-00-754-2161		BULK	154
96906	MS20613-3P8	5320-00-061-8218		59	36
96906	MS20613-4C5	5320-00-994-7075		BULK	161
96906	MS20613-4C6	5320-00-994-7079		BULK	162
96906	MS20615-3M9	5320-00-808-0811		BULK	155
96906	MS20659-101	5940-00-113-3137		87	54
96906	MS20664C2	4030-00-273-3081		90	78
96906	MS20819-10D			BULK	63
96906	MS20819-10J	4730-00-541-9088		52	10
96906	MS20819-12D			90	47
				90	57

CROSS-REFERENCE INDEXES

FSCM	PART NUMBER	PART NUMBER INDEX		FIG.	ITEM
			STOCK NUMBER		
96906	MS20819-12D			BULK	76
96906	MS20819-3		4730-00-277-5361	108	99
				108	102
				108	106
				108	113
96906	MS20819-3D			BULK	64
				75	58
				75	61
				75	69
				75	72
				75	78
				75	81
				75	84
				75	88
				75	91
				75	94
				75	97
96906	MS20819-3J			48	43
				75	75
96906	MS20819-4		4730-00-278-0678	BULK	88
				108	65
				108	68
				108	71
				108	90
				108	94
96906	MS20819-4D		4730-00-580-7471	BULK	68
				48	27
				52	75
				52	79
				52	91
				52	95
				52	100
				55	19
				55	22B
				106	99
				108	125
				108	128
				108	139
				108	142
96906	MS20819-4J		4730-00-580-7471	BULK	83
				48	31
				48	34
96906	MS20819-6			BULK	94
				69	23
				69	73
				69	82
				69	101
				69	105
96906	MS20819-8J		4730-00-540-6719	BULK	69
				52	10
				BULK	90

CROSS-REFERENCE INDEXES

FSCM	PART NUMBER	PART NUMBER INDEX STOCK NUMBER	FIG.	ITEM
96906	MS20822-4	4730-00-231-4009	108	82
96906	MS20826-4D	4730-00-278-5126	BULK	72
96906	MS20913-1D	4730-00-223-9267	108	118
96906	MS20995CY2C	9525-01-047-6455	BULK	326
96906	MS20995C32	9505-00-293-4208	BULK	592
96906	MS21042-04	5310-00-811-6419	87	46
96906	MS21042-06	5310-00-807-1465	79	592
			87	56
96906	MS21042-5	5310-00-807-1469	48	162
			61	19
			79	277
			101	29
			102	1
96906	MS21042L04	5310-00-807-1471	32	83
			76	36
			79	21
			79	99A
			79	157
			79	596
			83	48
			89	1
96906	MS21042L06	5310-00-807-1472	11	19C
			48	64
			75	63
			76	121
			76	184
			76	194
			79	7
			79	45
			89	33
			92	57
			43A	43
96906	MS21042L08	5310-00-807-1473	37	10
			49	30
			52	
			76	47
			79	24
			99	6
			A12	4
			106	12
			108	42
			43A	11
			43A	31
			43A	66D
			43A	66I
			43A	67
			43B	11
			43B	30
96906	MS21042L3	5310-00-807-1474	5	1
			5	11
			A5	8

CROSS-REFERENCE INDEXES

FSCM	PART NUMBER	PART NUMBER INDEX		FIG.	ITEM
			STOCK NUMBER		
96906	MS21042L3		5310-00-807-1474	13	8
				15	14
				16	3
				17	5
				20	29
				24	22
				24	37
				30	17
				30	98
				30	150
				30	253
				30	277
				31	24
				32	232
				33	1
				36	57
				36	103
				37	2
				41	9
				42	3
				45	13
				45	60
				46	2
				46	42
				46	46
				47	21
				48	2
				48	180
				49	1
				51	12
				52	1
				52	23D
				55	11
				59	16
				64	2
				69	47
				75	3
				79	1
				79	145
				79	388
				79	394
				79	409
				79	429
				79	552
				79	574
				79	604
				79	639
				79	644
				80	13
				83	6
				89	30

CROSS-REFERENCE INDEXES

FSCM	PART NUMBER	PART NUMBER INDEX		FIG.	ITEM				
			STOCK NUMBER						
96906	MS21042L3		5310-00-807-1474	90	10				
				91	12				
				92	1				
				93	29				
				95	78				
				100	13				
				104	1				
				106	1				
				108	1				
				43A	20				
				43A	70				
				43B	20				
				96906	MS21042-L4		5310-00-807-1475	A8	2
								11	69
21	6								
22	4								
32	160								
34	7								
35	4								
39	3								
39	15								
40	1								
43	13								
46	7								
48	129A								
56	22								
57	1								
57	16								
58	8A								
59	61								
62	23								
65	4								
65	27								
66	1								
67	1								
67	23								
67	28								
67	32								
67	64								
68	17								
69	55								
91	20								
92	47								
93	1								
93	67								
95	25								
95	25								
99	9								
96906	MS21042L5		5310-00-807-1476	101	32				
				102	7				
				23	11				
				58	26				

CROSS-REFERENCE INDEXES

FSCM	PART NUMBER	PART NUMBER INDEX		FIG.	ITEM
			STOCK NUMBER		
96906	MS21042L5		5310-00-807-1476	93	53
96906	MS21042L6		5310-00-807-1477	60	4
				62	1
96906	MS21043-08		5310-00-878-7196	83	78
96906	MS21043-3		5310-00-844-3302	48	49
				48	93
96906	MS21043-4		5310-00-844-4872	65	7
				66	6
96906	MS21045-C5		5310-00-823-8835	51	45A
96906	MS21045-3		5310-00-061-7326	48	168
				52	71B
96906	MS21045C5		5310-00-823-8835	50	48
96906	MS21050-3K		5310-00-772-7942	36	65
96906	MS21051L3		5310-00-773-8635	30	25
96906	MS21055L3		5310-00-779-6594	30	237
96906	MS21059-06		5310-00-777-5776	76	179
96906	MS21059L04		5310-00-777-5782	30	251J
				30	251K
96906	MS21059LC6		5310-00-777-5785	13	21
				30	251E
				32	157A
96906	MS21059L06K		5310-00-777-5786	14	34
				14	77
				30	286
96906	MS21059L08		5310-00-777-5787	11	1A
				11	39A
				13	22
				15	3
				108	159
96906	MS21059L08K		5310-00-777-5789	12	4
				14	35
				14	78
				15	2
				48	116
96906	MS21059L3		5310-00-777-5791	15	6
				30	251H
				30	251L
				32	202
				32	206
				32	239
				32	241
				32	254
				36	40
				36	58
				55	25
				108	160
				43A	90
96906	MS21059L3K		5310-00-777-5792	14	24
				15	5
				30	251I
				52	41

CROSS-REFERENCE INDEXES

FSCM	PART NUMBER	PART NUMBER INDEX		FIG.	ITEM
			STOCK NUMBER		
96906	MS21059L4		5310-00-777-5793	42	9
				91A	11
96906	MS21060L4		5310-00-779-6689	30	261
96906	MS21061L08		5310-00-778-9511	15	4
				106	23
				106	32
96906	MS21061L3		5310-00-778-9480	15	7
96906	MS21061L3K		5310-00-778-9491	52	41
96906	MS21061L4		5310-00-778-9482	20	24
96906	MS21066L08-8		5310-00-939-0966	11	39B
96906	MS21069-04K		5310-00-728-7726	79	654
96906	MS21069L04		5310-00-728-7713	32	157
96906	MS21069L06		5310-00-728-7714	32	50
96906	MS21C69L08		5310-00-728-7715	10	32
				18	21
				18	26
				18	39
				20	18
				21	10
				24	6
				25	19
				30	228
				40	9
				77	1
				77	23
				104	42
				108	169
96906	MS21069L08K		5310-00-728-7722	8	23
				10	53
				18	24
				24	7
				30	234
96906	MS21069L3		5310-00-728-7716	6	6
				7	71
				11	140
				12	23
				13	24
				14	10
				14	33
				18	5
				18	17
				20	20
				22	13
				24	17
				25	18
				26	9
				30	61
				30	231
				32	92
				32	245
				34	22
				36	64

CROSS-REFERENCE INDEXES

FSCM	PART NUMBER	PART NUMBER INDEX STOCK NUMBER	FIG.	ITEM
96906	MS21069L3	5310-00-728-7716	46	26
			106	119
			108	161
			108	168
			43A	81
96906	MS21069L3K	5310-00-728-7723	14	14
			20	22
			21	11
			24	9
			24	18
			30	240
			32	92A
			108	182
96906	MS21069L4	5310-00-728-7717	22	15
			30	48
			79	84
96906	MS21069L5	5310-00-728-7718	29	20
			45	32
			45	34
			45	36
			45	44
			45	46
			45	48
			50	25
96906	MS21070-3	5310-00-762-6148	50	25
96906	MS21070-3K	5310-00-945-0517	36	149
96906	MS21071L06	5310-00-734-1857	76	130
96906	MS21071L08	5310-00-734-1859	77	22
			18	22
			20	17
			108	170
96906	MS21071L08K	5310-00-764-1758	8	22
			10	54
			22	3
			14	13
96906	MS21071L3	5310-00-734-1850	18	40
			18	47
			24	19
			30	230
			77	24
			106	118
			43A	82
			14	2
96906	MS21071L3K	5310-00-764-1790	14	2
96906	MS21072-3K	5310-00-762-7458	36	140
96906	MS21073L06	5310-00-761-4219	32	37
96906	MS21073L3	5310-00-761-4221	77	3
			14	9
			26	10
96906	MS21073L4	5310-00-761-6830	108	159A
			46	20
			32	159A
96906	MS21073L5	5310-00-766-6654	22	1
96906	MS21075L06	5310-00-781-9493	7	49

CROSS-REFERENCE INDEXES

FSCM	PART NUMBER	PART NUMBER INDEX		FIG.	ITEM
			STOCK NUMBER		
96906	MS21075L06		5310-00-781-9493	7	55
				7	62
				34	24
				36	85
				46	41
				79	154
96906	MS21075L08		5310-00-772-3721	14	68
				20	21
				32	134
				32	177
				34	20
				34	23
				36	66
				104	68
				105	13
				106	24
				106	33
96906	MS21075L3		5310-00-772-3720	106	96
				7	64
				10	18
				13	4
				14	18
				18	2
				21	9
				24	21
				24	32A
				24	33A
				24	38
				29	7
				30	49
				67	42
				79	540
96906	MS21075L4		5310-00-784-8145	108	184
				14	66
				20	19
				30	10
96906	MS21083B3	5310-00-905-8434	48	164	
96906	MS21083B6	5310-00-926-5832	48	166	
96906	MS21083D3	5310-00-905-3081	98	3	
96906	MS21083D6	5310-00-926-1851	62	121	
96906	MS21086L3	5310-00-021-3884	10	19	
			26	30	
			32	106	
96906	MS21086L4		5310-00-111-9394	11	119
				22	16
				46	24
96906	MS21086L5		5310-00-477-2712	44	10
				44	12
				44	14
96906	MS21122-10		5340-00-151-6000	52	7
				79	196

CROSS-REFERENCE INDEXES

FSCM	PART NUMBER	PART NUMBER INDEX		FIG.	ITEM
			STOCK NUMBER		
96906	MS21122-12		5340-00-151-5999	48	19
				61	15
				69	102
				90	54
96906	MS21122-13		5340-00-151-6001	48	16
				52	50
				83	10
96906	MS21122-14		5340-00-256-7342	83	11
96906	MS21122-16		5340-01-055-8904	48	106
				61	41
96906	MS21122-19		5340-01-061-2297	64	9
96906	MS21122-32		5340-01-031-7057	108	30
96906	MS21122-40		5340-00-279-9219	106	71
96906	MS21122-6		5340-00-187-6023	48	14
				69	69
				79	313
				90	18
				49	4
96906	MS21122C10		5340-00-145-8339	79	142
96906	MS21122C4		5340-00-057-1207	100	27
96906	MS21151-8C		3110-01-006-4014	59	38
96906	MS21153-6		3110-00-232-3320	45	20
96906	MS21209F1-20		5340-00-721-7653	90	91
				92	62
				BULK	198
96906	MS21209F4-15		5340-00-829-2141	99	60
96906	MS21231-3		3120-00-133-6357	88	2A
96906	MS21231-8			62	143
96906	MS21245L7		5310-00-449-2379	23	5
96906	MS21245L8		5310-00-449-2378	59	9
96906	MS21250-04018		5306-00-958-9202	58	67
96906	MS21266-1N		5325-00-960-2410	79	107
				84	38
				93	33
				104	70
				57	40
96906	MS21318-2		5305-00-253-5604	86	11
96906	MS21318-27		5305-00-253-5618	56	43A
96906	MS21318-8		5305-00-253-5607	98	1
96906	MS21353-341		5930-01-039-3771	87	26
96906	MS21902D4		4730-00-142-2155	75	45
96906	MS21916D6-4		4730-00-640-7201	75	30
96906	MS21919DG3		5340-00-726-9819	48	40
96906	MS2191WDG4		5340-00-291-5323	89	29
96906	MS21919DG42			108	4
96906	MS21919G12		5340-00-298-9403	32	255
96906	MS21919WCJ13		5340-00-165-7671	BULK	195
96906	MS21919WDG11		5340-00-664-8163	79	341
96906	MS21919WDG13		5340-00-286-9421	52	23A
96906	MS21919WDG2		5340-00-291-5353	41	26
96906	MS21919WDG25		5340-00-514-1230	48	13

CROSS-REFERENCE INDEXES

FSCM	PART NUMBER	PART NUMBER INDEX		FIG.	ITEM
			STOCK NUMBER		
96906	MS21919WDG25		5340-00-514-1230	90	29
96906	MS21919WDG26		5340-00-200-3041	48	149
96906	MS21919WDG27		5340-00-663-0840	79	4
96906	MS21919WDG3		5340-00-291-5322	76	198
96906	MS21919WDG5		5340-00-200-8560	83	
96906	MS21919WDG7		5340-00-200-8559	100	16
96906	MS21920-45		4730-00-244-9862	48	186
96906	MS21920-51		4730-00-842-1187	108	163
96906	MS21920-53		4730-00-834-1139	108	162
96906	MS21937-4L		4730-00-821-0189	69	32
96906	MS21949-6L		4730-00-684-7155	69	35
96906	MS21960-4L		4730-00-851-6627	69	33
96906	MS23006-2		6220-00-504-2021	79	370
96906	MS24149D1		5945-00-225-8692	79	294
				79	377
				79	386
				80	24
96906	MS24166-D1		5945-00-686-6877	80	26
96906	MS24182D1			79	233
96906	MS24183D1			79	235
96906	MS24266R12B12SN		5935-00-782-7266	79	385
96906	MS24388D12		4730-00-684-6904	91	18
96906	MS24390D4		4730-00-720-4984	52	92
				108	72
				BULK	104
96906	MS24390D6		4730-00-725-0055	69	25
96906	MS24391D4L		5365-00-837-0856	52	43
				52	103
				61	11
				73	5
				90	32
				107	7
96906	MS24392-3		4730-00-062-6810	48	35
96906	MS24392-4		4730-00-684-6911	48	28
96906	MS24392D10		4730-00-866-1829	48	154
				52	15
				62	5
96906	MS24392D12		4730-00-684-6914	48	108
96906	MS24392D3		4730-00-866-1834	48	127
				75	62
96906	MS24392D4		4730-00-834-9560	61	3
				69	14
				107	6
				108	151
96906	MS24392D5		4730-00-866-1835	62	154
				65	42
96906	MS24392D6		4730-00-684-6916	49	24
				69	70
96906	MS24392D8		4730-00-684-6915	48	146
				69	44
				73	1

CROSS-REFERENCE INDEXES

FSCM	PART NUMBER	PART NUMBER INDEX		FIG.	ITEM
			STOCK NUMBER		
96906	MS24392J6		4730-00-182-9021	49	14
96906	MS24393-3		4730-00-277-6443	48	124
96906	MS24393-4		4730-00-720-0987	48	68
96906	MS24393-8		4730-00-800-9872	48	157
96906	MS24393D12		4730-00-994-0883	90	48
96906	MS24393D4		4730-00-715-0018	69	28
96906	MS24393J6		4730-01-234-0015	BULK	87
96906	MS24394-8		4730-00-806-6233	BULK	109
96906	MS24394D10		4730-00-803-5050	48	145
96906	MS24394D4		4730-00-725-4351	55	20
				69	9
				108	143
96906	MS24394D5		4730-00-855-7675	69	2
96906	MS24394D6		4730-00-684-6922	69	17
				73	9
96906	MS24394D8		4730-00-197-2917	52	58
96906	MS24395-6		4730-00-087-0387	49	28
96906	MS24395D4		4730-00-684-6903	52	76
				69	13
96906	MS24395D5		4730-00-809-6001	69	6
96906	MS24396-10		4730-00-231-3952	48	142
88044	MS24396-3		4730-00-231-3950	48	123
96096	MS24396-5			48	73
96906	MS24396J8		4730-00-720-0128	108	176
96906	MS24397-3		4730-00-802-9318	BULK	107
96906	MS24398D4-3		4730-00-060-2853	BULK	52
96906	MS24398D6-4		4730-00-684-6917	69	24
96906	MS24399-16		4730-00-804-1938	48	154
96906	MS24399D16		4730-00-684-7450	52	15
96906	MS24399D21		4730-00-805-5100	BULK	108
96906	MS24399D3		4730-00-812-5036	65	15
				108	95
				BULK	110
96906	MS24399D4		4730-00-684-7451	69	27
96906	MS24399D7		4730-00-684-7157	62	119
				69	79
96906	MS24399D8		4730-00-877-5582	48	159
96906	MS24400-10		5310-00-282-7822	48	140
				52	34
96906	MS24402D4		4730-00-722-1207	BULK	105
96906	MS24404D4		4730-00-720-1419	55	21
96906	MS24404D6		4730-00-715-0082	BULK	675
96906	MS24404J4		4730-00-834-5386	48	90
96906	MS24509-A-10		5925-00-837-8964	83	23
96906	MS24509-A-5		5925-00-850-7244	83	19
96906	MS24523-22		5930-00-683-1628	83	57
96906	MS24523-29		5930-00-683-1627	76	76
96906	MS24621-17		5305-00-053-1118	109	1
96906	MS24625-11		5305-00-051-8495	96	12
96906	MS24658-22G		5930-00-781-7101	76	63
96906	MS24659-22G		5930-00-865-9788	76	62

CROSS-REFERENCE INDEXES

FSCM	PART NUMBER	PART NUMBER INDEX		FIG.	ITEM
			STOCK NUMBER		
96906	MS24659-23F		5930-00-057-4760	76	65
96906	MS24659-23G		5930-00-856-1654	83	20
96906	MS24665-132			36	108
				51	1
				62	138
				103	1
				105	1
96906	MS24665-134		5315-00-839-5820	56	1
				57	6
				59	5
				60	30
				67	48
96906	MS24665-151		5315-00-815-1405	8	1
				9	12
				9	24
				10	1
				10	47
				50	1
				59	30
				67	44
				92	9
				92	32
				93	37
				93	62
				95	1
				95	17
				99	1
				100	2
				102	20A
96906	MS24665-153		5315-00-234-1854	8	9
				51	39
				59	1
				95	10
				99	14
				101	1
				102	21
96906	MS24665-208		5315-00-829-1480	90	1
				104	14
96906	MS24665-227		5315-00-855-6804	68	13
96906	MS24665-229		5315-00-239-8023	56	17
				56	60
96906	MS24665-283		5315-00-842-3044	35	1
				65	1
96906	MS24665-285		5315-00-005-0442	23	1
96906	MS24665-287		5315-00-011-9120	11	92
				59	54
				60	19
96906	MS24665-300		5315-00-234-1863	11	82
				99	21
96906	MS24665-302		5315-00-234-1864	56	45
				62	51

CROSS-REFERENCE INDEXES

FSCM	PART NUMBER	PART NUMBER INDEX		FIG.	ITEM
			STOCK NUMBER		
96906	MS24665-69		5315-00-828-8190	67	44
				67	55
96906	MS24665-88		5315-00-619-7976	7	13
96906	MS24668-2		5305-00-088-5164	70	13
96906	MS24677-7		5305-00-058-2067	70	24
96906	MS24693-1			87	35
96906	MS24693-48B		5305-01-026-0798	79	432
96906	MS24693BB11		5305-00-842-5312	76	39
96906	MS24693BB256		5305-00-177-5648	76	55
96906	MS24693BB26		5305-00-958-9546	76	4
96906	MS24693BB28		5305-00-958-9549	87	23
96906	MS24693BB29		5305-00-910-6871	76	21
96906	MS24693BB33		5305-00-957-7808	76	45
96906	MS24693BB34		5305-00-948-4162	76	29
96906	MS24693BB52		5305-00-957-2387	76	85A
96906	MS24693BB56		5305-00-177-5647	76	56
96906	MS24693BB9		5305-00-150-3449	76	38
96906	MS24693S1		5305-00-088-9158	87	2
				87	44
96906	MS24693S2		5305-00-081-6668	84	1A
				84	12
				87	51
				87	75
96906	MS24693S224		5305-00-455-9970	7	6
96906	MS24693S25		5305-00-051-6521	87	62
96906	MS24693S268		5305-00-900-3249	61	27
96906	MS24693S27		5305-00-957-7818	76	170
				76	182
96906	MS24693S271		5305-00-957-7810	58	77
96906	MS24693S272		5305-00-957-7811	90	6
96906	MS24693S273		5305-00-957-7086	16	1
96906	MS24693S275		5305-00-965-5879	79	326
96906	MS24693S28		5305-00-837-3343	47	1
96906	MS24693S29		5305-00-808-7832	75	65
				43A	42
96906	MS24693S30		5305-00-957-7819	47	2A
96906	MS24693S31		5305-00-957-7820	79	84C
96906	MS24693S4		5305-00-957-7815	84	9
96906	MS24693S49		5305-00-857-6822	55	9
96906	MS24693S52		5305-00-965-5882	75	85
				79	355
				79	357
96906	MS24694-S103			57	39
96906	MS24694-S57		5305-00-705-2271	10	52
96906	MS24694S106		5305-00-271-6042	41	3
96906	MS24694S123		5305-00-058-4021	95	57A
96906	MS24694S15		5305-00-725-1636	76	69
96906	MS24694S3		5305-00-889-2994	9	9
				10	36
96906	MS24694S4		5305-00-057-0490	9	21
96906	MS24694S49		5305-00-719-5401	90	109

CROSS-REFERENCE INDEXES

FSCM	PART NUMBER	PART NUMBER INDEX		FIG.	ITEM
			STOCK NUMBER		
96906	MS24694S49		5305-00-719-5401	91	30
96906	MS24694S5		5305-00-057-0491	36	63
				106	85
96906	MS24694S50		5305-00-702-0609	36	72
96906	MS24694S51		5305-00-964-2845	14	19
96906	MS24694S52		5305-00-958-3409	7	28
96906	MS24694S53		5305-00-719-5402	90	13
96906	MS24694S54		5305-00-719-5403	5	12
				45	15
96906	MS24694S56		5305-00-719-5405	18	1
96906	MS24694S7		5305-00-267-8971	9	1
				10	27
96906	MS25002-3		5930-00-259-4647	89	22
96906	MS25036-102		5940-00-204-8966	47	20
				47	41
				79	163
				79	513
				79	631
				BULK	264
96906	MS25036-103		5940-00-143-4771	47	18
				47	31
				79	162
				79	518
				79	632
				83	79
				93	22
				95	43
				BULK	255
96906	MS25036-105		5940-00-143-4773	BULK	256
96906	MS25036-106		5940-00-283-5280	BULK	267
96906	MS25036-107		5940-00-113-8179	BULK	248
96906	MS25036-108		5940-00-143-4780	47	30
				47	40
				BULK	260
96906	MS25036-110		5940-00-143-4793	BULK	261
96906	MS25036-111		5940-00-204-8990	BULK	265
96906	MS25036-112		5940-00-143-4794	BULK	262
96906	MS25036-113		5940-00-113-8183	BULK	249
96906	MS25036-115		5940-00-143-5284	BULK	263
96906	MS25036-116		5940-00-114-1305	BULK	252
96906	MS25036-117		5940-00-114-1306	BULK	253
96906	MS25036-118		5940-00-557-4345	BULK	273
96906	MS25036-123		5940-00-557-4341	BULK	272
96906	MS25036-124		5940-00-114-1311	BULK	254
96906	MS25036-125		5940-00-557-4338	BULK	271
96906	MS25036-148		5940-00-113-9828	87	45
				BULK	251
96906	MS25036-149		5940-00-557-1629	41	28
				79	468
				79	483
				79	503

CROSS-REFERENCE INDEXES

FSCM	PART NUMBER	PART NUMBER INDEX STOCK NUMBER	FIG.	ITEM
96906	MS25036-149	5940-00-557-1629	79	526
			79	529
			79	633
			83	66
			BULK	270
96906	MS25036-150	5940-00-113-8184	BULK	250
96906	MS25036-153	5940-00-143-4774	BULK	257
96906	MS25036-154	5940-00-230-0515	BULK	266
96906	MS25036-156	5940-00-143-4775	BULK	258
96906	MS25036-157	5940-00-143-4777	BULK	259
96906	MS25041-4	6210-00-284-0289	76	66
			79	562
96906	MS25043-28D	5935-00-137-4879	89	35
96906	MS25082-1	5310-00-680-6627	88	28
96906	MS25082-20	5310-00-159-6321	83	14
96906	MS25083-2AB4		76	48
96906	MS25083-2BC6		108	134
96906	MS25089-3C	5930-00-501-1749	80	39
96906	MS25089-4AR	5930-00-823-2115	96	13
96906	MS25125C2		89	10
96906	MS25165-1	5355-00-579-2896	83	12
			83	59
			89	20
96906	MS25171-1S	5975-00-553-6995	79	254B
			80	27
96906	MS25171-3S	5975-00-250-6871	79	254A
96906	MS25171-4S	5975-00-553-7077	BULK	309
96906	MS25181-1	5940-00-840-0139	47	17
			47	32
			79	224
			79	436
			79	473
			79	477
			79	479
			79	490
			79	512
			79	519
			79	626
			79	628
96906	MS25190B16		BULK	328
96906	MS25201-4	5930-00-044-3511	83	18
96906	MS25219-11	6220-00-548-0313	79	369
96906	MS25219-13-1683		79	368
96906	MS25226-2-2	6150-00-600-6258	79	657
			BULK	276
96906	MS25226-2-4		BULK	274
96906	MS25226-2-6		BULK	275
96906	MS25227-1A	5970-00-926-2544	79	69
96906	MS25231-1819	6240-00-155-8707	76	9
96906	MS25231-313	6240-00-155-8714	76	78B
			76	190

CROSS-REFERENCE INDEXES

FSCM	PART NUMBER	PART NUMBER INDEX STOCK NUMBER	FIG.	ITEM
96906	MS25237-327	6240-00-155-7836	12	40
			76	197
			84	32
			85	8
			86	9
			86	14
			87	3
			89	15
			74	4
			76	174
96906	MS25237-328	6240-00-155-7857	79	84E
96906	MS25241-4581	6240-00-557-3065	80	5
96906	MS25244-35	5925-00-686-3299	BULK	312
96906	MS25274-2	5940-00-280-3499	5	13
96906	MS25281F2	5340-00-998-0612	BULK	205
96906	MS25281F8	5340-00-896-1082	79	96
96906	MS25281R10	5340-00-989-3032	79	98
96906	MS25281R11	5340-00-964-3664	79	314
96906	MS25281R12	5340-00-088-7768	BULK	188
96906	MS25281R13	5340-00-820-1789	79	271
96906	MS25281R14	5340-00-051-6819	79	406
96906	MS25281R18	5340-00-819-7408	93	31
96906	MS25281R2	5340-00-753-3456	76	78G
			79	106
			79	431
			79	635
96906	MS25281R3	5340-00-543-3931	75	55
			76	78H
			79	17
			79	392
			79	620
			BULK	193
96906	MS25281R4	5340-00-988-3210	47	25
			75	5
			79	63
			79	607
			89	41
			BULK	211
96906	MS25281R5	5340-00-989-9224	47	24
			51	28
			79	16
			79	547
			79	573
			79	618
96906	MS25281R6	5340-00-989-9224	51	21
			75	50
			79	11
			79	619
			93	32
			BULK	213
96906	MS25281R7	5340-00-954-3134	51	18

CROSS-REFERENCE INDEXES

FSCM	PART NUMBER	PART NUMBER INDEX STOCK NUMBER	FIG.	ITEM
96906	MS25281R7	5340-00-954-3134	79	110
			BULK	208
96906	MS25281R8	5340-00-543-3934	79	20
			79	401
			79	578
			BULK	194
96906	MS25281R9		32	121
			79	62
			89	37
96906	MS25309-7512	DELETED		
		DELETED		
96906	MS25381-1	5325-00-817-0510	76	61
			80	8
			83	26
96906	MS26574-1	5925-00-929-7716	79	636
			83	64
96906	MS26574-1-2	5925-00-946-6879	83	47
96906	MS27039-0804	5305-00-903-7707	7	50
96906	MS27039-0805	5305-00-903-7736	79	170
96906	MS27039-0806	5305-00-944-8271	20	14
			34	19
			37	11
			55	7
			76	77
			106	85A
			108	36
96906	MS27039-0807	5305-00-921-0919	9	19
			10	50
			18	19
			30	226
			34	17
			48	113
			106	63
			108	26
96906	MS27039-0808	5305-00-921-0918	15	24
			106	92
			108	47
96906	MS27039-0809	5305-00-925-9675	48	113
			108	166
96906	MS27039-0810	5305-00-891-1775	104	53
96906	MS27039-0812	5305-00-925-9676	99	8
96906	MS27039-0813	5305-00-840-5895	106	35
96906	MS27039-0814	5305-00-997-7045	51	24
			106	34
96906	MS27039-0817	5305-00-891-1776	43A	23
96906	MS27039-0818	5305-00-891-1777	104	20
96906	MS27039-0820	5305-00-082-1724	51	29
96906	MS27039-0832	5305-00-110-5610	106	83
96906	MS27039-1-04	5305-00-849-4642	14	39
96906	MS27039-1-05	5305-00-925-7856	11	137
			26	22

CROSS-REFERENCE INDEXES

FSCM	PART NUMBER	PART NUMBER INDEX STOCK NUMBER	FIG.	ITEM
96906	MS27039-1-05	5305-00-925-7856	30	59
			30	265
96906	MS27039-1-06	5305-00-912-7307	69	68
			4	4
			10	16
			12	25
			13	6
			13	10
			14	23
			14	27
			15	22
			18	12
			25	5
			25	7
			26	6
			36	138A
			48	137
			48	182
			50	23
			61	8
			67	37
			69	94
76	1			
76	80			
89	36			
91	1			
95	62			
96906	MS27039-1-07	5305-00-944-5929	108	24
			15	12
			18	15
			19	14
			21	15
			28	5
			32	205
			32	256
			36	73
			36	101
			39	22
			69	48
			90	16
104	32			
96906	MS27039-1-08	5305-00-781-9057	108	180
			4	6
			5	9
			10	15
			11	135
			14	7
			14	70
			22	11
			25	2
			26	26

CROSS-REFERENCE INDEXES

FSCM	PART NUMBER	PART NUMBER INDEX STOCK NUMBER	FIG.	ITEM			
96906	MS27039-1-08	5305-00-781-9057	27	6			
			30	100			
			32	200			
			32	236			
			33	3			
			44	22			
			51	33			
			52				
			52	23B			
			52	39			
			55	23			
			79	148			
			79	396			
			79	400			
79	577						
96906	MS27039-1-09	5305-00-925-7857	79	642			
			108	3			
			30	275			
			32	231			
			32	248			
			33	6			
			45	55			
			52	108			
			90	81			
			100	15			
			108	164			
			111	2			
			43A	83			
			96906	MS27039-1-10	5305-00-925-9674	6	8
26	25						
31	23						
32	90B						
33	7						
37	6						
39	8						
48	15						
51	14						
52	5						
61	12						
61	39						
79	532						
100	35						
96906	MS27039-1-11	5305-00-925-9682	104	33			
			108	15			
			43A	84			
			37	5			
			92	3			
			106	3			
			108	6			
			96906	MS27039-1-12	5305-00-082-6780	43A	85
						6	9

CROSS-REFERENCE INDEXES

FSCM	PART NUMBER	PART NUMBER INDEX STOCK NUMBER	FIG.	ITEM
96906	MS27039-1-12	5305-00-082-6780	32	89B
			45	16
			52	53
			79	549
			79	606
			90	98
96906	MS27039-1-13	5305-00-948-4152	92	18
			32	90A
			48	135
			81	18
			100	34
			108	49
96906	MS27039-1-14	5305-00-912-7308	33	5
			37	15
			39	1
			51	27
			104	34
			108	117
96906	MS27039-1-15	5305-00-925-7862	43A	18
			43B	18
96906	MS27039-1-16	5305-00-925-7863	32	89A
			52	96
96906	MS27039-1-17	5305-00-925-4836	69	51
			79	391
			79	570
			92	25
			100	30
			43B	23
96906	MS27039-1-18	5305-00-914-9000	46	44
			108	32
96906	MS27039-1-21	5305-00-891-1778	79	662
96906	MS27039-1-22	5305-00-945-0539	48	11
			92	53
			104	22
			100	28
			108	20
			90	12
96906	MS27039-1-23	5305-00-982-2618	51	26A
			79	647
96906	MS27039-1-24	5305-00-959-6269	20	30
			30	20
			52	21
96906	MS27039-1-26	5305-00-925-4837	89	38
96906	MS27039-1-29	5305-00-325-2461	51	22
			108	152
96906	MS27039-1-30	5305-00-891-1779	79	404
			39	7
96906	MS27039-1-33	5305-00-839-7090	106	60
			106	57
96906	MS27039-1-42	5305-00-016-8193	55	5
			106	54
96906	MS27039-1-46	5305-00-928-6846	79	7
			39	7
96906	MS27039-1-47	5305-00-928-6846	79	7
			39	7

CROSS-REFERENCE INDEXES

FSCM	PART NUMBER	PART NUMBER INDEX		FIG.	ITEM
			STOCK NUMBER		
96906	MS27039-4-07		5305-00-934-9726	6	16
96906	MS27039-4-10		5305-00-891-1783	90	66
96906	MS27039-4-14		5305-00-082-5113	40	6
96906	MS27039-4-32		5305-00-891-1786	42	7
96906	MS27039-5-11		5305-00-114-1977	44	1
96906	MS27039-5-13		5305-00-177-5584	44	2
				45	21
96906	MS27039-5-14		5305-00-086-6993	45	22
96906	MS27039-5-16		5305-00-151-5662	45	23
96906	MS27039-5-17		5305-00-004-5069	45	24
96906	MS2703900805		5305-00-113-3732	30	28
96906	MS2703900807		5305-00-936-3007	108	40
96906	MS27039C1-05		5305-00-145-0705	66A	10
96906	MS27039C1-06		5305-00-842-7492	30	14
				91A	4
96906	MS27039C1-09		5305-00-943-0898	36	60
				36	79
96906	MS27039C1-10		5305-00-946-7877	32	90
				36	37
				36	80
96906	MS27039C1-11		5305-00-925-9680	32	91
96906	MS27039C1-12		5305-00-998-0654	32	89
96906	MS27039DD0808		5305-00-925-9715	7	21
				101	50
96906	MS27039DD1-05		5305-00-916-6479	66A	10
96906	MS27039DD1-07		5305-00-925-9716	7	63
96906	MS27130-S99K		5310-01-100-5202	79	661
96906	MS27130-24K		5310-00-063-5999	8	29
				10	11
96906	MS27130-25K		5310-00-775-2622	17	3
96906	MS27130-7K		5310-00-946-4872	79	352
96906	MS27130-9K		5310-00-177-0721	77	5
96906	MS27130A25K		5310-00-225-4680	16	15
96906	MS27183-2		5310-00-087-0057	102	25
96906	MS27183-4		5310-00-950-1310	43B	11A
96906	MS27212-1-1			79	123
96906	MS27212-1-2			79	47
				79	593
96906	MS27212-1-20		5940-00-950-1610	BULK	278
96906	MS27212-1-4			79	70
96906	MS27253-1		9905-00-532-2497	58	81
96906	MS27253-2			32	158
			9905-00-532-6678	57	33
				62	79
96906	MS27404-3D		4730-00-278-5688	BULK	73
96906	MS27404-4D		4730-00-497-4281	BULK	85
96906	MS27640-4		3110-00-023-6669	95	66
				95	102
96906	MS27641-4		3110-00-030-3381	59	65
				92	36
				102	28
				102	38
96906	MS27641-5		3110-00-033-9851	59	47
96906	MS27647-4		3110-00-277-8348	99	57

CROSS-REFERENCE INDEXES

FSCM	PART NUMBER	PART NUMBER INDEX STOCK NUMBER	FIG.	ITEM
96906	MS27647-4	3110-00-277-8348	100	38
96906	MS27647-5	3110-00-539-5128	92	40
			99	37
			99	39
			100	11
96906	MS27708-3	5930-00-013-9136	96	11
96906	MS27753-6	5930-01-054-4239	84	36
96906	MS27975-4	5340-00-838-1591	90	4
96906	MS27977-1B		4	12
96906	MS27977-1N	5325-00-832-5320	24	9C
			92	5
96906	MS27977-10B	5325-00-776-1219	4	10
96906	MS27977-26B		24	39
96906	MS27977-26N	5325-00-174-2883	24	24
96906	MS27977-3B	5325-00-276-4283	4	13
96906	MS27977-37N	5325-00-174-2882	8	27
			10	9
			92	8
96906	MS27977-8B	5325-00-785-8146	4	9
96906	MS27980-1B	5325-00-359-6844	38	2
			38	5
			38	5
			38	8
			38	8
			38	11
			38	18
			40	15
96906	MS27980-1N	5325-00-276-4953	BULK	168
96906	MS27980-18N	5325-00-276-4931	25	25
96906	MS27980-6B	5325-00-285-6250	38	3
			38	6
			38	6
			38	9
			38	9
			38	12
			38	19
			40	16
			BULK	172
96906	MS27980-7B	5325-00-842-1879	BULK	174
96906	MS27980-8B		14	46
			14	53
96906	MS27981-4B	5325-00-901-9660	38	25
			38	30
			38	36
			92	45
96906	MS27983-4	5325-00-276-4978	BULK	169
96906	MS28028-2	6685-00-980-6762	4	1
96906	MS28034-3	6685-00-580-9651	52	102
96906	MS28041-1B	6610-00-337-9874	76	59
96906	MS28042-1A	5340-00-014-5970	BULK	183
96906	MS28042-2	5340-00-579-6359	76	33

CROSS-REFERENCE INDEXES

FSCM	PART NUMBER	PART NUMBER INDEX		FIG.	ITEM
			STOCK NUMBER		
96906	MS28045T2		6610-00-526-4397	76	31
96906	MS28773-04		5330-00-246-6403	69	11
96906	MS28773-06		5330-00-246-6404	69	19
				73	8
96906	MS28774-020		5330-00-838-9773	BULK	179
96906	MS28774-117		5330-00-835-7712	69	86
96906	MS28774-211		5330-00-582-2116	69	86A
96906	MS28775-011		5330-00-582-2133	69	88A
				71	7
96906	MS28775-015		5330-00-618-5361	71	6
96906	MS28775-016		5330-00-684-3419	72	2
96906	MS28775-021		5330-00-631-1341	71	14
96906	MS28775-023		5330-00-727-2637	71	1
96906	MS28775-110		5330-00-585-6663	69	37
96906	MS28775-112		5330-00-599-2934	69	34
96906	MS28775-117		5330-00-702-5220	69	87
96906	MS28775-235		5330-00-582-1560	66	10
96906	MS28778-3		5330-00-835-7485	102	20F
96906	MS28778-4		5330-00-805-2966	69	12
				73	6
				75	34
96906	MS28778-5		5330-00-833-7491	69	5
96906	MS28778-6		5330-00-804-5695	69	20
				73	4
				75	31
96906	MS28778-8		5330-00-808-0794	58	65
				69	45
				73	2
96906	MS28925-7		5850-00-503-0334	A5	11
96906	MS29512-03		5330-00-263-8011	48	36
				90	60
96906	MS29512-04		5330-00-263-8028	48	63
				90	34
				108	86
				108	121
96906	MS29512-05		5330-00-263-8029	48	84
				108	147
96906	MS29512-06		5330-00-263-8030	48	80
				90	26
96906	MS29512-08		5330-00-263-8031	90	64
96906	MS29512-10		5330-00-263-8032	90	41
96906	MS29512-12		5330-00-263-8033	90	40
				91	8
96906	MS29512-16		5330-00-263-8034	90	104
96906	MS29513-010		5330-00-248-3835	52	71C
96906	MS29513-010		5331-00-248-3835	90	116
96906	MS29513-011		5330-00-248-3831	108	122
96906	MS29513-016		5330-00-248-3845	90	100
96906	MS29513-033		5331-00-841-2366	91A	34
96906	MS29513-033		5330-00-410-4887	90	129
96906	MS29513-034		5330-00-435-9355	90	130
96906	MS29513-113		5330-00-248-3844	90	118
96906	MS29513-114		5330-00-248-3846	90	101

CROSS-REFERENCE INDEXES

FSCM	PART NUMBER	PART NUMBER INDEX		FIG.	ITEM
			STOCK NUMBER		
96906	MS29513-232		5330-00-251-9364	90	77
96906	MS29513-243		5330-00-263-8013	90	79
96906	MS29513-255		5330-00-291-3313	90	92
96906	MS29513-270		5330-00-291-3272	90	133
				91	27
96906	MS29530-4		2915-00-202-6250	52	80
96906	MS29561-008		5330-00-580-5937	58	63
96906	MS29561-010			53	4
				56	63
				62	36
96906	MS29561-011		5330-00-542-1421	62	85
96906	MS29561-013			62	33
96906	MS29561-019		5330-00-840-6269	52	32
				53	6
96906	MS29561-024			53	2
96906	MS29561-110		5330-00-910-6629	62	108
				67	53
96906	MS29561-114			62	46
			DELETED		
96906	MS29561-115		5330-00-702-4713	62	8
96906	MS29561-119		5330-00-835-8974	48	104
				52	14
				53	1
96906	MS29561-135		5330-00-990-5194	52	70A
96906	MS29561-138		5330-00-800-6353	62	95
96906	MS29561-141		5330-00-618-1657	65	47
96906	MS29561-210		5330-00-690-9594	62	90
				68	30
96906	MS29561-213		5330-00-702-4715	68	6
96906	MS29561-215		5330-00-803-9886	65	37
96906	MS29561-219		5330-00-807-7931	65	20
96906	MS29561-220		5330-00-618-2514	58	14
96906	MS29561-222		5330-00-618-2518	52	71D
96906	MS29561-230		5330-00-726-7027	58	37
				58	41
				68	7
96906	MS29561-237		5330-00-726-4153	65	26
96906	MS29561-242		5330-00-806-3246	52	66
96906	MS29561-243		5330-00-853-6655	62	111
96906	MS29561-244		5330-00-585-1069	68	21
96906	MS29561-246		5330-00-808-5926	61	31
96906	MS29561-248		5330-00-726-1236	58	34
				62	145
96906	MS3057-16A		5935-00-280-2353	BULK	246
96906	MS3057-6A		5935-00-280-2195	79	42
96906	MS3100E24-10S			79	244
96906	MS3100K14S5S		5935-00-892-9570	79	251
			DELETED		
96906	MS3100R10SL3S		5935-00-687-1135	79	164A
96906	MS3102R14S9P		5935-00-938-1561	98	8
96906	MS3106R10S2S			80	37

CROSS-REFERENCE INDEXES

FSCM	PART NUMBER	PART NUMBER INDEX		FIG.	ITEM
			STOCK NUMBER		
96906	MS3106R20-27P		5535-00-755-3144	89	24
96906	MS3106R24-10P		5535-00-850-5583	79	186
96906	MS3106R8S1S		5935-00-849-4268	79	190
96906	MS3108R14S9SC		5935-00-875-3527	79	39
96906	MS3114F12-3S		5935-00-116-4928	BULK	244
96906	MS3115-8A		5935-00-869-4885	46	37
96906	MS3116F8-2S		5935-00-147-9525	41	
96906	MS3122E10-6P		5935-00-988-4353	107	13
96906	MS3124E12-10S		5935-00-912-7825	79	114
96906	MS3124E8-33S		5935-00-283-3000	47	19
96906	MS3126E10-6S		5335-00-988-3546	79	120
				79	214
				79	252
				79	333
				79	347
96906	MS3126E12-10P		5935-00-765-6035	79	135
96906	MS3126E12-10S		5935-00-778-4913	79	230
96906	MS3126E14-19S		5935-00-988-3542	79	350
96906	MS3126E14-5S			47	29
96906	MS3126E8-33S		5935-00-493-5897	79	53
96906	MS3126F14-19P		5935-00-724-7591	95	92
96906	MS3126F8-33P		5935-00-424-8963	47	13
96906	MS3136E14-19S		5935-00-988-3542	79	52A
96906	MS3187-16-2		5935-00-369-7862	79	33
96906	MS3187-20-2		5935-00-369-7868	76	72
				79	32
				87	60
96906	MS3320-1		5925-00-224-7422	83	
				83	63
96906	MS3320-15		5925-00-431-3256	83	41
96906	MS3320-2		5925-00-224-7425	79	63A
96906	MS3320-3		5925-00-024-0378	83	60
96906	MS3320-5			79	536
				79	569
				83	40
				83	62
96906	MS3367-1-0		5975-00-984-6582	BULK	311
96906	MS3367-1-9		5975-00-074-2072	18	27
				75	18
96906	MS3367-4-9		5975-00-727-5153	87	67
96906	MS3367-5-9		5975-00-111-3208	48	87
				79	452
				79	493
96906	MS3368-1-9A		5975-00-944-1499	BULK	310
96906	MS3373A1		5970-00-426-1583	79	594
96906	MS33737-10		5310-00-477-1633	76	89
96906	MS33737-11		5310-00-208-4736	76	101
96906	MS33737-9		5310-00-208-3467	74	8
96906	MS3406D14S5S		5935-00-422-5243	79	191
96906	MS3406R14S5S		5935-00-422-5243	79	203
96906	MS3406R14S7S			79	113

CROSS-REFERENCE INDEXES

FSCM	PART NUMBER	PART NUMBER INDEX STOCK NUMBER	FIG.	ITEM
96906	MS3406R14S7S		79	284
96906	MS3416-10EN	5935-00-502-4292	79	455
			79	499
96906	MS3416-12EN	5935-00-189-2519	79	457
			79	581
			79	610
96906	MS3416-14EN	5935-00-205-8969	79	458
			79	488
			79	615
			79	622
96906	MS3416-8EN	5935-00-503-9952	79	453
96906	MS3417-12N	5935-01-025-4360	100	23
			100	46
96906	MS3420-12	5365-00-598-5416	79	183
96906	MS3420-4A	5365-00-682-1427	79	43
96906	MS3420-6	5365-00-820-4535	79	329
96906	MS3420-6A	5365-00-828-8526	79	44
96906	MS3450K16S1S		79	380
96906	MS3450W10SL3P	5935-00-626-3122	79	164
96906	MS3450W16-11S	5935-01-048-1187	83	51
96906	MS3450W16S1P	5935-00-626-3140	79	384
			79	384
96906	MS3450W2C-27S	5935-01-038-2615	79	447
96906	MS3456L10SL3S	5935-00-523-8942	79	350A
96906	MS3456L12S3S	5935-00-341-1258	79	202
96906	MS3456W8S1S	5935-01-250-8792	79	190
96906	MS3470L16-26P		87	61
96906	MS3472W14-19P	5935-01-169-4144	84	10
96906	MS3474L12-10P	5935-00-008-4345	79	612
96906	MS3474L12-10S	5935-01-026-8552	79	582
			79	611
96906	MS3474L14-19S	5935-00-893-6809	79	616
96906	MS3474W12-3P	5935-01-176-8988	79	375
96906	MS3474W14-5P	5935-01-139-0916	47	39
96906	MS3476L10-6S	5935-01-077-5856	79	500
96906	MS3476L12-10P	5935-00-468-2561	100	24
			100	45
96906	MS3476L12-10SW	5935-00-728-6008	79	461
96906	MS3476L12-8S	5935-00-827-7492	79	454
96906	MS3476L14-19S	5935-00-496-7838	79	462
96904	MS3476L14-5S	5935-00-410-0194	79	491
96906	MS3476L16-26S	5935-00-172-1008	79	496
96906	MS3476W10-6S	5935-01-077-5856	79	460
96906	MS3476W12-10S	5935-01-076-9451	79	456
			79	583
96906	MS3476W12-3S	5935-01-115-0215	79	349
96906	MS3476W14-15S	5935-01-078-3993	79	617
96906	MS3476W8-33S	5935-01-132-1570	79	459
96906	MS35058-21	5930-00-655-1513	93	13A
96906	MS35058-22	5930-00-655-1514	76	64
			83	17
96906	MS35058-23	5930-00-655-1515	83	21
96906	MS35059-21	5930-00-615-9376	80	3

CROSS-REFERENCE INDEXES

FSCM	PART NUMBER	PART NUMBER INDEX STOCK NUMBER	FIG.	ITEM
96906	MS35059-31	5930-00-615-7897	83	22
96906	MS3506-1	5935-01-050-7485	79	327
96906	MS35190-210	5305-00-957-6263	78	16
			86	8
			86	15
96906	MS35190-221	5305-00-958-5483	88	8
96906	MS35190-226	5305-00-958-5457	88	30
96906	MS35190-238	5305-00-059-4553	9	3A
			10	29
96906	MS35190-239	5305-00-958-5451	14	71
96906	MS35190-258	5305-00-059-4573	98	11
96906	MS35198-26	5305-00-206-3688	89	19
96906	MS35206-202	5305-00-762-7482	87	21
96906	MS35206-207	5305-00-954-3938	88	20
96906	MS35206-212	5305-00-993-0191	87	31
96906	MS35206-213	5305-00-889-3116	32	85
			79	99
			84	11
			87	59
			88	31
96906	MS35206-214	5305-00-993-0190	79	122
96906	MS35206-215	5305-00-889-2997	79	23
			79	590
			88	11
			89	3
96906	MS35206-217	5305-00-889-2999	79	68
			79	159
			83	50
			96	3
96906	MS35206-218	5305-00-983-6730	79	200
96906	MS35206-223	5305-00-984-4980	76	50
96906	MS35206-226	5305-00-984-4983	110	1
96906	MS35206-227	5305-00-984-4984	26	61
			75	1A
			79	216
96906	MS35206-228	5305-00-984-4988	79	149
			79	586
			83	68
			110	11
96906	MS35206-229	5305-00-984-4989	7	59
			79	373
96906	MS35206-230	5305-00-889-3000	11	19A
			32	156A
			79	188
			87	58
			89	34
			92	55
96906	MS35206-231	5305-00-889-3001	55	24E
96906	MS35206-233	5305-00-984-4993	79	78
96906	MS35206-235	5305-00-984-6222	79	9
96906	MS35206-241	5305-00-984-6189	109	16

CROSS-REFERENCE INDEXES

FSCM	PART NUMBER	PART NUMBER INDEX		FIG.	ITEM
			STOCK NUMBER		
96906	MS35206-242		5305-00-889-3002	79	292
				109	15
96906	MS35206-243		5305-00-984-6191	79	376
				79	542
				110	8
96906	MS35206-244		5305-00-984-6192	80	23
96906	MS35206-245		5305-00-984-6193	79	173
				104	38
				104	40
				106	38
				108	56
				109	17
96906	MS35206-246		5305-00-984-6194	79	264
				109	12
96906	MS35206-247		5305-00-984-6195	79	100
				79	415
96906	MS35206-248		5305-00-984-6196	49	32
				80	9
				108	37
96906	MS35206-250		5305-00-984-6198	79	28
96906	MS35206-256		5305-00-984-6204	106	7
96906	MS35206-263		5305-00-984-6210	104	3
96906	MS35206-271		5305-00-984-6218	106	78
96906	MS35207-245		5305-00-989-4864	106	14
96906	MS35207-259		5305-00-993-1849	79	541
96906	MS35207-260			55	12
96906	MS35207-261		5305-00-990-6444	51	19
				79	65
				79	546
				80	25
				83	9
				89	42
				108	9
96906	MS35207-263		5305-00-989-7434	24	10
				32	120
				41	1
				47	5
				48	4
				49	3
				52	52
				52	88
				64	4
				75	4
				79	15
				80	18
				83	8
				89	32
				93	30
				104	7
				106	46
				108	116

CROSS-REFERENCE INDEXES

FSCM	PART NUMBER	PART NUMBER INDEX STOCK NUMBER	FIG.	ITEM
96906	MS35207-264	5305-00-989-7435	41	7
			48	8
			51	26
			52	18
			64	7
			75	49
			79	3
			79	209
			83	29
			106	9
96906	MS35207-265	5305-00-993-1848	47	23
			48	184
			52	87
			79	64
			79	425
			79	554
			79	600
			80	17
			104	9
			106	15
96906	MS35207-266	5305-00-995-3444	41	18
			48	20
96906	MS35207-267	5305-00-993-1851	79	12
			64	11
96906	MS35207-268	5305-00-995-3442	75	8
			79	19
			41	12
			48	131
96906	MS35214-112	5305-00-207-7463	52	5
			79	239
			80	19
			79	245
			80	29
			79	261
			79	95
			83	72
			76	147
			84	16A
			76	8
			93	11
			76	124
			76	126
			89	5
			76	88
			76	10
76	127			
83	24			
96906	MS35214-28	5305-00-638-0502	74	5
			76	140
96906	MS35214-29	5305-00-637-1125	74	6
96906	MS35214-30	5305-00-059-8255	76	46

CROSS-REFERENCE INDEXES

FSCM	PART NUMBER	PART NUMBER INDEX		FIG.	ITEM
			STOCK NUMBER		
96906	MS35214-30		5305-00-059-8255	76	97
				76	120
				76	141
				76	187
96906	MS35214-31		5305-00-059-8256	76	90A
				76	99
96906	MS35214-32		5305-00-206-2220	76	30
				76	105
96906	MS35214-33		5305-00-207-7467	76	156
				76	159
				76	162
96906	MS35214-34		5305-00-954-8984	76	104
96906	MS35214-55		5305-00-059-8280	76	122
96906	MS35215-50		5305-00-954-8150	76	150
96906	MS35218-15		5305-00-027-8445	32	156
96906	MS35265-13		5305-00-543-2024	98	7
96906	MS35265-15		5305-00-531-0298	98	12
96906	MS35265-17		5305-00-614-0260	79	156
				79	160
				88	4
				88	16
96906	MS35265-18		5305-00-543-2732	78	18
				88	1
96906	MS35265-27		5305-00-543-2394	103	11
96906	MS35265-28		5305-00-582-5807	79	378
96906	MS35265-30		5305-00-579-2139	79	187
96906	MS35265-42		5305-00-559-8145	108	51
96906	MS35265-45		5305-00-543-2752	52	12
				79	174
96906	MS35265-46		5305-00-622-9476	52	29
96906	MS35265-49		5305-00-622-9478	48	175
96906	MS35265-65		5305-00-579-4576	48	166B
96906	MS35265-79		5305-00-543-4302	108	129
96906	MS35266-13		5305-00-944-5903	107	11
96906	MS35266-61		5305-00-543-2753	61	24
				62	31
96906	MS35266-63		5305-00-614-0246	107	2
96906	MS35266-67		5305-00-622-9485	48	58
96906	MS35266-68		5305-00-622-9486	51	17
96906	MS35266-70		5305-00-655-6556	96	1
96906	MS35266-94		5305-00-990-0375	62	124
96906	MS35276-260		5305-00-912-4817	55	24B
96906	MS35276-261		5305-00-912-4818	16	16
				17	4
96906	MS35333-103		5310-00-022-1117	85	9
96906	MS35333-36		5310-00-193-7577	79	367
				87	29
96906	MS35333-37		5310-00-579-0079	110	12
96906	MS35333-38		5310-00-559-0070	48	177
				109	13
				110	9

CROSS-REFERENCE INDEXES

FSCM	PART NUMBER	PART NUMBER INDEX		FIG.	ITEM
			STOCK NUMBER		
96906	MS35333-39		5310-00-576-5752	48	57
96906	MS35333-42		5310-00-595-7237	83	16
96906	MS35335-32		5310-00-596-7691	79	344
				80	15
				83	28
96906	MS35336-15		5310-00-550-0286	9	2
				10	45
96906	MS35338-135		5310-00-933-8118	84	7
				84	15
96906	MS35338-42		5310-00-045-3299	48	176
				79	272
				109	24
96906	MS35338-43		5310-00-045-3296	48	166C
				79	146
				79	427
				79	576
				79	602
				79	640
				79	663
				96	2
96906	MS35338-44		5310-00-582-5965	58	11
96906	MS35340-43		5310-00-721-7809	45	17
96906	MS35389-27		2610-00-050-9510	G1	3
96906	MS35392-111		2610-00-051-9110	G1	4
96906	MS35426-14		5310-00-063-6716	A3	4
				A3	15
				A5	5
				81	8
96906	MS35478-1683		6240-00-044-6914	79	371
96906	MS35489-1		5325-00-286-6047	76	144
				79	273
				104	37
96906	MS35489-11		5325-00-291-9366	4	1A
				18	41
				25	22
				33	11
				79	315
				90	19
96906	MS35489-121		5325-00-807-0580	90	50
96906	MS35489-13		5325-00-290-6163	24	27
				100	17
				106	70
96906	MS35489-134		5325-00-543-2902	79	90
				79	151
96906	MS35489-135		5325-00-263-6648	32	244
96906	MS35489-14		5325-00-276-6100	24	28
				25	22
				32	155
				32	193
				75	22
				108	76

CROSS-REFERENCE INDEXES

FSCM	PART NUMBER	PART NUMBER INDEX		FIG.	ITEM
			STOCK NUMBER		
96906	MS35489-14		5325-00-276-6100	109	3
96906	MS35489-17			25	23
				75	98
				79	109
				104	69
96906	MS35489-18		5325-00-276-6090	79	305
96906	MS35489-23		5325-00-276-6343	79	108
96906	MS35489-35		5325-00-185-0012	79	82
				109	28
96906	MS35489-38		5325-00-582-3601	52	101
				79	299
96906	MS35489-4		5325-00-174-5317	80	28
96906	MS35489-40		5325-00-185-0004	57	27
96906	MS35489-43		5325-00-795-0719	32	155A
96906	MS35489-46		5325-00-185-0001	104	71
96906	MS35489-5		5325-00-174-5314	79	304
96906	MS35489-51		5325-00-171-6387	22	2
96906	MS35489-6		5325-00-263-6632	24	20
				33	12
				79	13
96906	MS35489-7		5325-00-174-5315	31	4
				75	10
				108	91
				108	201
				109	8
96906	MS35489-71		5325-00-754-1154	90	20
96906	MS35489-8		5325-00-276-6087	76	133
				79	295
				106	69
96906	MS35489-9		5325-00-276-6228	18	25
				79	328
				79	531
96906	MS35489-91		5325-00-754-1153	47	11
96906	MS35493-17		5305-00-900-1115	43	1
96906	MS35493-76		5305-00-014-9926	43	21
96906	MS35647-4			8	32
				BULK	672
96906	MS35650-302		5310-00-934-9751	79	343
				79	428
				79	603
				80	14
				83	27
96906	MS35674-2			88	33
96906	MS35691-25		5310-00-891-1711	56	8
96906	MS35756-3		5315-00-687-5218	62A	7
96906	MS35769-10		5330-00-883-8218	49	25
96906	MS35769-9		5330-00-855-6045	109	11
96906	MS35914-152		5340-00-809-0724	62	22
96906	MS36300-5		6810-00-297-9540	BULK	361
96906	MS39057-4			BULK	235
96906	MS51500A4		4730-00-289-0383	108	81

CROSS-REFERENCE INDEXES

FSCM	PART NUMBER	PART NUMBER INDEX		FIG.	ITEM
			STOCK NUMBER		
96906	MS51506A4		4730-00-812-5298	109	6
96906	MS51508B3		4130-01-028-4206	109	23
96906	MS51836-207			93	36D
96906	MS51861-24		5305-00-432-4163	30	3A
96906	MS51929-2		5340-00-057-6956	BULK	185
				BULK	187
96906	MS51957-18		5305-00-054-5652	76	78C
96906	MS51957-2		5305-00-054-5636	87	36
96906	MS51957-28B		5305-00-448-6500	79	84K
96906	MS51957-29		5305-00-054-6653	76	192
96906	MS51958-40			11	99
96906	MS51958-59		5305-00-059-3655	11	101
96906	MS51958-61		5305-00-059-3657	36	138
				36	155
96906	MS51963-10		5305-00-717-6949	88	9
96906	MS51964-68		5305-00-724-5815	A4	1
96906	MS87006-3		4030-00-270-5436	BULK	674
96906	MS87018-10		4730-00-541-9105	BULK	93
96906	MS87018-4			BULK	98
96906	MS87018-6			BULK	97
96906	MS87033F7		7690-00-441-9525	BULK	405
96906	MS9015-01		5365-00-203-6973	58	62
96906	MS9015-04		5365-00-289-3019	62	105
96906	MS9020-05		5330-00-527-5997	107	16
96906	MS90298-2		5935-00-432-9340	30	62
96906	MS90335-1			84	37
96906	MS90335-3			79	563
				83	52
96906	MS90376-10R		5340-00-211-8188	107	10
96906	MS9058-05		5230-00-515-3432	69	4
96906	MS90727-57		5305-00-269-3233	G1	12
96906	MS9099-05		4730-00-847-3792	69	3
96906	MS9134-01		5330-00-023-7623	48	130
				69	57
96906	MS9135-01		5330-00-237-5653	48	161
96906	MS91528-1P28			83	71
96906	MS9200-08		5310-00-854-7973	90	94
96906	MS9241-011		5330-00-882-6874	62	35
				62	87B
				62	122
				65	40
				68	36
96906	MS9241-012		5330-00-068-4382	62	34
				62	87A
96906	MS9241-017		5330-00-715-1364	62	123
96906	MS9241-018		5330-00-973-8621	67	72
96906	MS9241-024		5331-00-924-7757	53	2
96906	MS9241-115		5330-00-809-7322	58	74
96906	MS9241-119		5330-00-846-0500	52	
96906	MS9241-121		5330-00-677-1238	62	40
96906	MS9241-131		5330-00-846-0504	58	16
96906	MS9241-218		5330-00-059-7503	62	82
				68	32

CROSS-REFERENCE INDEXES

FSCM	PART NUMBER	PART NUMBER INDEX		FIG.	ITEM
			STOCK NUMBER		
96906	MS9241-247		5330-00-947-2198	61	37
96906	MS9352-11			79	97
96906	MS9482-10		5310-01-098-4138	58	18
96906	MS9482-12		5310-00-935-8989	60	37
96906	MS9484-04			BULK	181
96906	MS9530-09		5306-00-177-5558	35	6
96906	MS9592-138		5340-00-410-2984	48	97
96906	MS9592-210		5340-00-410-6443	48	96
96906	MS9825-04		5340-00-420-1746	48	55
96906	MS9825-29		5340-00-253-2629	48	53
81349	M1L-C-81302			BULK	368
81349	M15098-10-001		6240-00-223-9100	79	128
81349	M22759-16-20-9		6145-01-042-4621	BULK	335
81349	M22759/1-8-9		6145-00-174-4461	BULK	323
81349	M23053/5-102-0		5970-00-812-2968	BULK	298
81349	M23053/5-103-0		5970-00-812-2974	BULK	300
81349	M23053/5-106-0		5970-00-815-1295	BULK	301
81349	M23053/5-109-0		5970-00-914-3118	BULK	304
81349	M23053/5-109-9		5970-00-812-1360	89	23
81349	M24066/2-308		5340-01-048-3079	30	3
81349	M27426-3213B			62	144
81349	M39022-01-1753			79	339
81349	M39029/31-228		5999-01-130-9630	BULK	682
81349	M39029/32-247		5999-00-067-8663	BULK	681
81349	M5086-2-22-9		6145-00-578-6606	BULK	696
81349	M5086/2-20-9		6145-00-851-8505	BULK	332
81349	M5086/2-8-9		6145-00-284-0657	BULK	327
96906	M535690-622			G1	14
81349	M5501/1-F12		5340-01-164-8756	BULK	202
81349	M5501/1-F3		5340-01-167-3943	BULK	204
81349	M5501/1-F4		5340-00-597-9433	BULK	206
81349	M5501/1-F5		5340-01-167-9321	BULK	200
81349	M5501/3-10		5340-00-804-0768	107	9
81349	M5501/3-4		5340-01-081-8282	109	9
81349	M5593-3		4720-00-277-8982	BULK	39
81349	M5593-4		4720-00-540-1962	BULK	43
81349	M5594/1-2		5930-01-016-0510	79	517
81349	M5757-23-002			79	332
81349	M5757-8-002			79	198
81349	M6363/2-2		6240-01-262-0148	47	3
				79	359
81349	M7885/6-6-03		5320-01-133-7301	24	51
81349	M7928/3-4		5940-01-007-7877	BULK	268
81349	M7928/5-3		5940-01-079-1647	79	467
				BULK	277
				BULK	695
81349	M7928/5-4		5940-01-079-1375	BULK	269
81349	M81044-2-20			BULK	321
81349	M81044/2-18-9			BULK	314
81349	M81044/6-18-9		6145-00-107-7904	BULK	315
81349	M81381-12-20-N		6145-01-114-2989	BULK	320
81349	M81381/11-20-9		6145-01-117-4296	BULK	316
81349	M81381/11-22-9			BULK	679

CROSS-REFERENCE INDEXES

FSCM	PART NUMBER	PART NUMBER INDEX		FIG.	ITEM
			STOCK NUMBER		
81349	M81714-2AB3		5940-00-533-4822	14	73
81349	M81714-2AC1		5940-00-226-9654	14	74
81349	M83248-1-015			70	11
81349	M83248-1-116			70	9
81349	M83248-1-903		5330-00-165-1972	70	19
81349	M83248-1-904		5330-00-020-0203	48	47
				48	99
81349	M83248-1-905		5330-00-167-5166	70	15
81349	M83796/1K116C		4720-00-006-9566	54	8
81349	M83797/1-BR			BULK	42
81349	M83797/1-ER		4720-00-541-9281	BULK	46
81349	M83797/1-FR		4720-00-420-4636	BULK	41
81349	M83797/1-GR		4720-00-611-2548	BULK	49
81349	M83797/1-HR		4720-00-580-6618	BULK	48
81349	M83797/1-KR			BULK	47
81349	M83798/1-12			BULK	91
81349	M83798/1-3		4730-00-585-7496	BULK	96
81349	M83798/1-5		4730-00-834-5456	BULK	114
81349	M83798/1-8		4730-00-632-2002	BULK	101
81349	M83798/2-10		4730-00-813-6923	BULK	111
81349	M83798/2-12		4730-00-618-7382	BULK	99
81349	M83798/2-3		4730-00-891-1948	BULK	115
81349	M83798/2-6		4730-00-541-8234	BULK	92
81349	M83798/3-10		4730-00-919-6785	BULK	118
81349	M83798/3-3		4730-00-891-9343	BULK	116
81349	M83798/3-4		4730-00-618-8862	BULK	100
81349	M83798/3-5		4730-00-817-1864	BULK	113
81349	M83798/3-6		4730-00-720-1166	BULK	103
81349	M83798/3-8		4730-00-795-0945	BULK	106
81349	M85049/52-1-8W		5935-01-179-4832	79	190A
81349	M8805-1-028		5930-00-835-0340	79	6
80205	NAS1023D06		5310-00-680-6755	30	170
80205	NAS1031A06		5310-00-680-4985	79	155
				79	298
80205	NAS1031A3		5210-00-623-5989	14	3
				52	41
80205	NAS1032A4		5310-00-064-1827	14	65
80205	NAS1054-4-15		5320-01-171-8138	43A	30C
				43A	66G
				43B	11D
80205	NAS1054-4-6			30	221
80205	NAS1055-8-5			45	27
				45	39
				46	28
				46	33
80205	NAS1068A06		5310-00-989-7773	47	8
				77	2
				83	56
80205	NAS1089-36			8	33
				BULK	671
80205	NAS1149DN632K		5310-01-352-9561	7	60
80205	NAS1169-8L		5310-00-420-7607	49	31
80205	NAS1169DD10L		5310-00-884-3977	14	20

CROSS-REFERENCE INDEXES

FSCM	PART NUMBER	PART NUMBER INDEX		FIG.	ITEM
			STOCK NUMBER		
80205	NAS1189-06P6L		5305-00-964-0872	79	353
80205	NAS1189E4P12N		5305-00-465-5483	57	28
80205	NAS1190-06P4LH			90	127
80205	NAS1190-08P8L			110	5
80205	NAS1190-3P14B		5305-00-067-9674	41	18
80205	NAS1190-3P4		5305-00-880-4014	93	18
80205	NAS1190C3P54H			45	62
80205	NAS1190C4P6L		5305-00-990-4201	3	2
80205	NAS1197-416		5310-00-844-5081	95	3
				95	3
				99	10
80205	NAS1197-516		5310-00-825-4306	95	29
				95	29
				99	16
80205	NAS1197-616		5310-00-847-2719	99	22
80205	NAS1211C15		5340-00-891-5516	43	18
				91	22
80205	NAS121B125		5355-00-667-9155	39	12A
80205	NAS123R125		5355-00-668-4895	90	7
80205	NAS124Y125		5355-00-587-3012	16	2
80205	NAS1297-06-2		5305-01-233-7779	32	35
				32	48
80205	NAS1297-3-6		5306-00-142-4173	16	7
			DELETED		
80205	NAS1303-13DH		5306-00-849-8058	60	33
80205	NAS1303-14D		5306-00-806-8835	60	33
			DELETED		
			DELETED		
			DELETED		
80205	NAS1304-1H		5306-00-063-7673	68	24
80205	NAS1304-10H		5306-00-951-1036	11	86
				66	8
				101	36
80205	NAS1304-11H		5306-00-680-5842	11	86
80205	NAS1304-12		5306-00-163-6805	6	1
				101	34
			DELETED	11	87
80205	NAS1304-13			45	9
				58	87
80205	NAS1304-13D		5306-00-902-7957	99	69
80205	NAS1304-13H		5306-00-834-8808	11	87
80205	NAS1304-16D			59	32
80205	NAS1304-2H		5306-00-078-8607	60	1
				60	22A
				68	24
			DELETED		
80205	NAS1304-25DH		5306-00-150-3571	34	2
80205	NAS1304-26DH		5306-00-851-5168	34	1
			DELETED		
80205	NAS1304-25DH		5306-01-365-3161	34	3
80205	NAS1304-3H		5306-00-844-1285	56	30
				60	22A
80205	NAS1304-31DH		5306-00-088-6215	59	40
80205	NAS1304-33DH		5306-00-844-2450	59	39

CROSS-REFERENCE INDEXES

FSCM	PART NUMBER	PART NUMBER INDEX STOCK NUMBER	FIG.	ITEM
80205	NAS1304-37D	5306-01-026-0766	100	41
80205	NAS1304-4H	5306-00-807-2958	60	22A
80205	NAS1304-5H	5306-00-898-9745	60	22A
80205	NAS1304-6	5306-00-722-1788	21	8
80205	NAS1304-6H	DELETED		
		DELETED		
		DELETED		
80205	NAS1304-7H			
80205	NAS1304-8H	5306-00-721-4520	60	22A
80205	NAS1304-9		22	6
			56	24
80205	NAS1305-1H	5306-00-114-1990	62	73
80205	NAS1305-11	5306-00-687-3280	101	53
80205	NAS1305-12		101	31
80205	NAS1305-13DH	5306-00-925-0460	58	28
80205	NAS1305-14	5306-00-720-8048	23	14
80205	NAS1305-16		23	18
80205	NAS1305-16D	5306-00-057-4878	101	11
80205	NAS1305-18D		101	5
80205	NAS1305-18DH	5306-00-948-9858	102	3
80205	NAS1305-19D	5306-00-978-8063	56	5
			57	9
			101	10
80205	NAS1305-27D	5306-00-964-2111	101	4
80205	NAS1305-64DH	5306-00-944-7540	56	13
80205	NAS1305-9H	5306-00-948-0660	101	51
80205	NAS1306-3H	5306-00-811-0053	58	58
80205	NAS1306-30D	5306-00-927-4302	101	25
80205	NAS1306-31DH	5306-00-958-9318	60	8
80205	NAS1306-34	DELETED		
80205	NAS1306-34D	5306-00-964-3125	101	43
80205	NAS1306-36D	5306-00-759-1465	60	11
80205	NAS1306-48D	5306-00-881-7438	56	49
80205	NAS1329H3K80L	5310-00-480-1812	10	13
			11	11
			32	210
80205	NAS1330A3K116	5310-00-714-5971	18	10
80205	NAS1330S4K151	5310-00-902-8481	20	11
80205	NAS1351-4-12	5305-00-477-2713	91	6
80205	NAS1352-08LE12P		93	36E
80205	NAS1353DC7C05D		43	4
80205	NAS1374A10CA160	4720-00-168-2104	106	79
80205	NAS1374A12CA048	4720-00-168-2105	106	90
80205	NAS1375A03SA022	4720-00-460-3882	106	111
80205	NAS1375A10CA051	4720-00-471-8577	106	80
80205	NAS1375A10SA030		108	8
80205	NAS1375A10SA087	4720-00-460-3883	106	105
80205	NAS1375A10SA138	4720-00-438-1531	108	8
80205	NAS1375A12CA014	4720-00-597-5570	106	11
80205	NAS1383H13H40R	5340-00-262-3245	91	23
80205	NAS1383H20H55R	5340-00-253-1162	91	19
80205	NAS1398MW8-4	5320-00-145-1907	20	26

CROSS-REFERENCE INDEXES

FSCM	PART NUMBER	PART NUMBER INDEX		FIG.	ITEM
			STOCK NUMBER		
80205	NAS1399D4-4		5320-00-993-7355	BULK	160
80205	NAS1435K2		4030-00-489-1836	90	75
80205	NAS1443-7P		5310-00-158-4467	68	1
80205	NAS1455B2-5			43	2
80205	NAS1455B30-10			7	24
80205	NAS1473A3		5310-00-964-0878	29	35
80205	NAS1473C3		5310-00-926-1840	36	59
80205	NAS1474A3		5310-00-905-5473	7	29
				19	13
				25	17
80205	NAS1474A4		5310-00-994-7209	19	1
80205	NAS1493-7		5310-00-087-1109	68	2
80205	NAS1523AA3F		5330-00-603-0193	90	97
80205	NAS1595-4			70	2
80205	NAS1635-06-8P		5305-00-457-7179	84	39A
80205	NAS1715D2T		5340-01-050-1025	BULK	214
80205	NAS1738B4-1		5330-00-866-6114	20	23
				24	47
80205	NAS1738B4-2		5320-00-800-6275	43B	37
				BULK	150
80205	NAS1738B4-3		5320-00-999-2188	19	7
				24	48
				43A	41
				43B	38
				BULK	163
80205	NAS1738B4-4		5320-00-728-8575	43A	40
				43B	39
				BULK	152
80205	NAS1738B4-5		5320-00-369-5132	44	16
				43B	32
80205	NAS1738B4-6		5320-00-189-8695	43B	25
80205	NAS138B5-1		5320-00-964-0720	24	49
				BULK	159
80205	NAS1738B5-2		5320-00-779-0292	32	247
80205	NAS1738B5-3		5320-00-779-0293	BULK	147
80205	NAS1738B5-4		5320-00-949-3929	25	15
				43A	25
				BULK	158
80205	NAS1738B6-2		5320-00-939-1606	24	50
				BULK	157
80205	NAS1739B4-2		5320-00-800-6277	43A	39
				43A	87
80205	NAS1739B4-3		5320-00-800-6278	43A	26
				43A	38
80205	NAS1739B4-4		5320-00-958-6194	20	28
80205	NAS1739B4-5		5320-00-983-7510	43B	40
80205	NAS1739B4-6		5320-00-005-0989	43B	43
80205	NAS1739B4-8		5320-01-091-7986	43B	33
80205	NAS1739B5-2		5320-00-800-6274	43A	26A
80205	NAS1739B5-3		5320-00-800-6276	43B	41
80205	NAS1739B5-5		5320-00-131-7459	43B	42

CROSS-REFERENCE INDEXES
PART NUMBER INDEX

FSCM	PART NUMBER	STOCK NUMBER	FIG.	ITEM
80205	NAS1739B5-6	5320-00-143-6395	43B	24
80205	NAS1749-20	5999-00-256-1373	79	41
80205	NAS1786C08-9	5340-01-050-1808	79	433
80205	NAS179-6	5320-00-223-6093	30	212
80205	NAS179-8	5320-00-223-6094	44	7
			45	28
			45	40
			46	29
			46	34
80205	NAS334C13	5305-00-145-0796	95	4
80205	NAS397-24	4730-00-554-9531	109	7
80205	NAS420D12-27	5365-00-180-6981	10	39
80205	NAS42DD3-96N	5365-00-580-4454	79	262
80205	NAS42DD4-12	5365-00-580-4454	102	19
80205	NAS42OD4-16	5365-00-618-1792	20	7
80205	NAS42004-26	5365-00-726-7418	11	75
80205	NAS42004-32	5365-00-826-9762	76	40
80205	NAS42DD6-8	5365-00-822-5180	8	34
80205	NAS42006-21	5340-00-899-2657	108	155
80205	NAS42DD8-17		108	136
80205	NAS42HT8-12	5340-00-899-2647	44	8
			45	29
			45	41
			46	30
			46	35
80205	NAS43DDO-12	5365-00-632-3101	79	66
80205	NAS430DO-48	5365-00-542-0905	76	49
80205	NAS43001-5	5365-00-820-4382	76	22
80205	NAS430D1-8	5365-00-294-0544	76	32
80205	NAS430D3-12	5365-00-304-7679	52	2
			89	40
			90	11
108	157			
80205	NAS430D3-124	5365-00-964-0071	79	267
80205	NAS43003-128	5365-00-727-1891	83	74
80205	NAS43G03-14	53 65-00-294-0575	24	23
			24	40
80205	NAS43003-154	5365-00-993-1256	48	91
80205	NAS43003-16	5365-00-684-2093	47	22
			48	39
			48	183
			52	52
			79	26
			79	550
			79	608
			80	12
80205	NAS43DD3-20	5365-00-684-7923	64	12
			79	167
			79	555
80205	NAS43003-22	5365-00-594-6054	12	39
			61	13
			61	42
80205	NAS43DD3-24	5365-00-293-9800	48	136

CROSS-REFERENCE INDEXES

FSCM	PART NUMBER	PART NUMBER INDEX		FIG.	ITEM
			STOCK NUMBER		
80205	NAS43DD3-24		5365-00-293-9800	51	25
				52	19
				69	50
				79	61
				80	31
80205	NAS43DD3-26		5365-00-580-3636	48	22
80205	NAS43DD3-28		5365-00-682-4624	51	23
80205	NAS43DD3-32		5365-00-662-3098	75	7
				48	132
				79	18
				79	389
				79	430
				79	571
				100	31
80205	NAS43DD3-36		5365-00-662-8788	52	97
80205	NAS43DD3-4		5365-00-633-5557	BULK	196
80205	NAS43DD3-40		5365-00-808-2527	51	16
80205	NAS43DD3-48		5365-00-294-0580	80	20
				48	12
				51	15A
				79	131
				100	29
				104	25
80205	NAS43DD3-56		5365-00-618-6485	79	246
80205	NAS43DD3-58		5365-00-803-5962	52	2
80205	NAS43DD3-64		5365-00-662-3100	30	22
				52	22
				79	129
				79	646
				108	110
80205	NAS43DD3-7		5365-00-633-5562	17	7
80205	NAS43DD3-76		5365-00-203-8968	89	39
80205	NAS43DD3-8		5365-00-622-1810	106	84
80205	NAS43DD3-88		5365-00-801-4629	79	94
				106	77
			DELETED	79	262
80205	NAS43DD3-96		5365-01-477-6911	79	408
80205	NAS43DD4-11		5365-00-837-7414	BULK	203
80205	NAS43DD4-12		5365-00-580-5790	95	53
80205	NAS43DD4-16		5365-00-580-5791	62	94
80205	NAS43DD4-24		5365-00-585-3581	57	26
80205	NAS43DD4-26		5365-00-825-9510	95	51
80205	NAS43DD4-46		5365-00-825-6466	79	76
80205	NAS43DD4-56		5365-00-825-6469	95	51
80205	NAS43DD4-8		5365-00-585-9004	16	5
80205	NAS43DD5-25		5365-00-113-8363	61	21
				103	19
80205	NAS43DD6-25		5365-00-142-6499	103	16
80205	NAS43DD6-8		5365-00-529-9219	BULK	234
80205	NAS43DD8-50		5365-01-216-3731	43	20
80205	NAS43HT3-10		5365-00-541-9955	8	5

CROSS-REFERENCE INDEXES

FSCM	PART NUMBER	PART NUMBER INDEX		FIG.	ITEM
			STOCK NUMBER		
80205	NAS43HT3-10		5365-00-541-9955	10	5
80205	NAS43HT4-3		5365-00-984-1973	106	75
80205	NAS451-43		5340-00-205-5244	83	45
80205	NAS464P3A10		5306-00-639-2262	43A	33
				43A	69
80205	NAS464P3A7		5306-00-639-2264	43A	73
80205	NAS464P5-16		5306-00-639-2319	101	19
80205	NAS464P6-16		5306-00-207-2324	11	95
80205	NAS487-13		5310-00-208-3467	76	44
				76	139
80205	NAS487-14		5310-00-208-3464	76	28
80205	NAS487-15		5310-00-208-4736	76	43
80205	NAS487-17		5310-00-208-3469	76	90
80205	NAS509-4		5310-00-141-3010	51	6
80205	NAS509-6		5310-00-208-6740	51	37
				100	26
				100	48
80205	NAS509-7		5310-00-208-3747	51	10
				56	10
80205	NAS516-1			56	34
				58	50
				59	53
				59	64
80205	NAS516-1A		4730-01-077-4893	60	23C
80205	NAS520-16-10		4720-00-908-7132	106	89
80205	NAS520-16-9		4720-00-135-9650	106	112
80205	NAS520-24-11		5330-01-165-0120	106	6
80205	NAS520-32-9			108	22
80205	NAS521-24-14			106	16
80205	NAS521-24-7		5330-00-922-3478	104	52
80205	NAS521-24-9			106	25
80205	NAS525-8-5		5320-00-205-7552	44	6
80205	NAS528-A4		5320-00-827-5713	43A	30B
				43A	66F
80205	NAS528A4		5320-00-827-5713	30	219
				30	219
80205	NAS528A6		5320-00-579-1215	20	13
				22	9
				24	5
				24	25
80205	NAS528A8		5320-00-579-5076	22	21
80205	NAS529-4-3		5320-00-814-9876	30	218
80205	NAS529-4-4		5320-00-814-9875	30	218
80205	NAS529-6-3		5320-00-205-7319	24	4
80205	NAS529-6-5		5320-00-205-7776	BULK	139
80205	NAS529-6-6			30	211
80205	NAS529-6-7			30	213
80205	NAS551-4D		4730-00-815-2497	108	119
				BULK	112
80205	NAS551-6DH		4730-00-815-0292	69	36
80205	NAS552-4D		4730-00-555-9414	108	120

CROSS-REFERENCE INDEXES

FSCM	PART NUMBER	PART NUMBER INDEX		FIG.	ITEM
			STOCK NUMBER		
80205	NAS555-4D		4730-00-585-6124	BULK	95
80205	NAS559-2		5340-00-587-4175	100	25
				100	47
80205	NAS561C3-12		5315-00-753-3892	93	35A
80205	NAS561C3-15		5315-00-727-0098	90	103
80205	NAS561C3-18		5315-00-952-1185	90	102
80205	NAS561C4-11		5315-00-727-5731	9	15
80205	NAS561C8-18		5315-00-053-1865	34	11
80205	NAS577-6A		5310-00-820-1560	6	13
80205	NAS577B4A			32	40
80205	NAS578-4A		5340-00-882-1428	32	40A
80205	NAS578-6A		5340-00-893-6728	6	12
80205	NAS603-60P		5305-00-919-5131	106	59
80205	NAS607-1-3		5315-00-927-4250	62	135
80205	NAS607-4-6P		5315-00-834-7423	58	31
80205	NAS607-4-7P			68	45
80205	NAS617-10		5330-00-584-0149	48	144
				52	16
				54	2
				62	6
80205	NAS617-20		5330-00-558-1103	62	41
80205	NAS617-3		5330-00-579-7549	48	128
				62	133
				65	16
80205	NAS617-4		5330-00-531-2070	40	120
				52	44A
				52	82
				54	9
				61	4
				61	43
				62	106
80205	NAS617-5		5330-00-584-0150	62	155
				65	43
80205	NAS617-6		5330-00-576-9925	52	59
				62	86
				65	41
				68	37
80205	NAS617-8		5330-00-531-2068	48	148
				52	27
				62	88
80205	NAS620-416		5310-00-655-7219	22	17
80205	NAS620-6L		5310-00-616-6822	87	57
80205	NAS620-8		5310-00-805-7632	43A	10
				43A	30
				43A	66
				43A	66C
				43A	66J
				43B	10
				43B	29
80205	NAS620-8L		5310-00-834-7420	93	36F
				43A	10A
80205	NAS6205L27		5306-01-311-2750	111	1
80205	NAS620-8L		5310-00-834-7420	43A	30A

SECTION IV

TM 55-1520-228-23P C8
CROSS-REFERENCE INDEXES

FSCM	PART NUMBER	PART NUMBER INDEX		FIG.	ITEM
			STOCK NUMBER		
80205	NAS620-8L		5310-00-834-7420	43A	30A
				43A	66A
				43A	66C
				43A	66J
				43B	10A
				43B	29A
80205	NAS620AL6			76	163
80205	NAS620A6		5310-00-655-7548	92	56
80205	NAS620A6L		5310-00-616-8118	76	148
				76	154
				76	157
				76	160
80205	NAS620A8		5310-00-660-2216	74	7
80205	NAS620C4		5310-00-057-0573	84	16
80205	NAS626-20		5306-00-816-3223	32	4
80205	NAS626-23		5306-00-813-8050	32	5
80205	NAS626-26		5306-00-814-2230	32	6
80205	NAS6305U1H		5306-01-062-1049	62	73
80205	NAS6603D15		5306-01-188-9625	60	33
80205	NAS6603D17		5306-01-188-6834	60	33
80205	NAS6604D22		5306-01-313-1728	59	34
80205	NAS6604DH25		5306-01-350-6820	34	2
80205	NAS6604DH26		5306-01-323-9629	34	1
80205	NAS6604H27		5306-01-186-4547	34	3
80205	NAS6604H3		5306-01-167-0473	56	30
80205	NAS6604H6		5306-01-167-0474	56	32
80205	NAS6604H7		5306-01-111-6677	60	22A
80205	NAS6604H12		5306-01-205-9156	11	87
80205	NAS6606-34		5306-01-125-9019	60	36
				60	10
80205	NAS66C6H32		5306-00-007-6027	60	9
80205	NAS662C2LLR4		5305-00-827-2799	84	34
80205	NAS670-81		5365-00-803-7302	50	31
80205	NAS671-10		5310-00-619-4376	4	2
				95	79
80205	NAS671-4		5310-00-810-7785	78	17
				84	6
				84	14
80205	NAS671-8		5310-00-725-4712	103	8
80205	NAS679C08M		5310-00-813-3233	30	26
80205	NAS679C3M		5310-00-816-1879	30	15
				36	157
80205	NAS679C4M		5310-00-813-3232	81	13
80205	NAS697A06		5310-00-619-3560	76	52
80205	NAS697C04		5310-00-143-6340	43	8
				43	10
80205	NAS697X06		5310-00-964-0876	86	7
				86	13
80205	NAS814-3		5340-00-959-4955	109	22
				BULK	212
80205	NAS814-4		5340-00-163-4304	107	5
				108	80
				109	4
80205	NAS815-10A		5340-00-726-3009	BULK	199
80205	NAS815-8A			BULK	191
80205	NAS947-32			107	1
02615	NKS35233-4			84	35

CROSS-REFERENCE INDEXES

FSCM	PART NUMBER	PART NUMBER INDEX		FIG.	ITEM
			STOCK NUMBER		
81348	NNNT189			BULK	344
33333	NOREF	6545-00-919-6650		BULK	336
02570	NY-400-C	4730-00-690-4224		75	26
83616	NYLATRON GS			BULK	573
02570	NY400A4ANF	1560-00-963-6226		75	2
				75	41
79136	N5002-185	5365-00-263-2711		62	99
03538	N80P16018C6	5305-00-688-2342		79	60
03538	N80P16022C6			79	132
81348	O-C-265	6810-00-107-1510		BULK	684
81348	OC303			BULK	683
81348	OE760	6810-00-201-0907		BULK	686
81348	ON350	6810-00-237-2918		BULK	661
81348	P-P-560			BULK	411
81996	P-XM43-GRD			83	
81996	P-XM43-28V			83	
09922	PBM20-1	5999-00-912-1487		79	254
				79	438
				79	450
				79	478
09922	PBM20-1F29	5999-00-912-1487		89	45
72794	PB3 1-2	5325-00-780-3430		77	7
72794	PB3-1-2			77	26
72794	PC3 1-2	5325-00-291-9360		76	94
81348	PC451TYPE1CL1GRI T320	5350-00-246-0330		BULK	229
81348	PD680 5GL. TY11			BULK	677
81348	PD680 55 GL-TY11			BULK	678
23356	PE16	4710-00-933-4415		BULK	38
72794	PFSC3-1/2-38A	5325-00-351-4597		87	42
72794	PF3 1-2-38	5325-00-543-2418		76	95
70134	PH500	6610-00-526-7849		75	1
87586	POLYHI NGE1-1-2X1 OOFTCLBLACK			BULK	582
81348	PPPC843			BULK	514
81348	PPPS30			BULK	509
81348	PPPT60	7510-00-663-3732		BULK	401
81348	PP101GR180			BULK	232
81348	PP101GR80			BULK	231
72794	PRB3 1-2	5325-00-802-8616		14	56
83527	PROSEAL700AND700A	8030-00-723-5345		BULK	465
83527	PROSEAL706B2			BULK	458
25184	PRP110-1-4	5330-00-580-5327		62	30
83574	PR1422B2MODEL655			BULK	469
72794	PR3 1-2	5325-00-036-9305		BULK	166
72794	PS3 1-2	5360-00-201-0272		76	96
81348	PS620TY1SI Z3			BULK	534
77820	PT06E8-2S			79	137
				79	181
77820	PT06E8-2SSR	5935-00-826-5474		79	138
77820	PT08E8-2S	5935-00-110-0707		79	180
73866	PW4005			BULK	510
29372	P101F12-0	5325-00-701-3656		25	13
29372	P101F18-0	5325-00-134-3186		29	12

CROSS-REFERENCE INDEXES

FSCM	PART NUMBER	PART NUMBER INDEX STOCK NUMBER	FIG.	ITEM
29372	P101F25-0		26	56
29372	P102C25-1	5325-00-182-3793	28	9
29372	P102D25-0	5310-00-063-1614	27	12
29372	P102F10-0	5325-00-671-9450	29	12
29372	P102F25-2	5340-00-794-7760	34	15
29372	P104D1032-04	5325-00-522-4868	30	203
29372	P196D832-04	5325-00-813-3940	30	257
99742	P252-1 3-16X216	5970-00-080-9524	BULK	280
99742	P45	7510-00-550-7127	BULK	698
81755	P5361-1	4720-00-916-7092	BULK	581
81348	QQ-A-1876		BULK	654
81348	QQ-S-571	3439-00-140-9843	BULK	10
		3439-00-224-3567	BULK	12
81348	QQA200-11	9540-00-237-9550	BULK	663
81348	QQA200-3T4		BULK	666
81348	QQA200-8	9530-00-233-1321	BULK	662
81348	QQA225-6	9525-00-228-9312	BULK	595
81348	QQA25Q-13		BULK	611
81348	QQA250-1		BULK	625
81348	QQA250-11		BULK	632
81348	QQA250-13		BULK	627
			BULK	628
			BULK	630
			BULK	631
81348	QQA250-13-016		BULK	626
81348	QQA250-13-025		BULK	614
81348	QQA250-13-040		BULK	605
81348	QQA250-13-050		BULK	609
81348	QQA250-12-063	9535-00-088-6599	BULK	615
81348	QQA250-13-071		BULK	602
81348	QQA250-13-080		BULK	604
81348	QQA250-4	9535-00-167-2173	BULK	617
81348	QQA250-4-032		BULK	597
81348	QQA250-4-063		BULK	596
81348	QQA250-5		BULK	620
			BULK	623
81348	QQA250-5-012		BULK	619
81348	QQA250-5-016		BULK	598
81348	QQA250-5-020		BULK	600
			BULK	624
81348	QQA250-5-025		BULK	603
81348	QQA250-5-032		BULK	608
			BULK	610
81348	QQA250-5-040		BULK	604
			BULK	607
			BULK	618
			BULK	621
81348	QQA250-5-050		BULK	612
			BULK	638
81348	QQA250-5-051		BULK	613
81348	QQA250-5-063		BULK	622

CROSS-REFERENCE INDEXES

FSCM	PART NUMBER	PART NUMBER INDEX STOCK NUMBER	FIG.	ITEM
81348	QQA250-5-063		BULK	635
81348	QQA250-5-071	9535-00-085-4409	BULK	616
81348	QQA250-5-090		BULK	599
81348	QQA250-5-190		BULK	601
81348	QQA250-8		BULK	629
			BULK	694
81348	QQR566TY1		BULK	14
81348	QQS561CLASS4	3439-00-184-8952	BULK	11
81348	QQS766		BULK	587
81348	QQW423-1LB		BULK	594
81039	R-460M15-11	1680-00-921-5992	95	57
83324	RBA144SA26		67	67
83324	RBA144SA27	5306-00-558-6637	67	26
			67	31
81349	RCR20G152JM		79	418
81349	RCR20G222JS	5905-00-141-1168	79	420
81349	RCR20G470JS	5905-00-111-4734	79	421
81349	RCR20G623JM		79	419
81349	RCR20G910JM	5905-00-141-1144	79	422
81349	RCR32G621JM		79	411
83324	REA048	5310-00-596-5477	65	31
99528	REF4THA		100	8
21335	REPB3N2	3110-00-803-0558	51	47
50159	REPCON	6850-00-139-5297	BULK	369
19204	REW139185		89	52
72794	RF3 1-2	5325-00-298-7027	21	13
			30	57
			30	57
			36	17A
			36	19
			36	70
			36	132
			36	150
			36	163
19204	RI APD703		BULK	550
06090	RNF100 1-16HHITE	5970-00-740-2972	BULK	294
06090	RNF100 3-16CLEAR	5970-00-767-0515	BULK	641
02684	RP1257-3A		BULK	471
80756	RR-237-S		90	131
80756	RR-468CD		62	76
81348	RRC271	4010-00-889-2210	BULK	15
80756	RRN175		93	51
80756	RRT150C	5365-00-598-0814	62	80
			68	31
80756	RR106C	5365-00-619-0824	62	89
80756	RR118BX	5365-00-178-4782	68	10
80756	RR156C	5365-00-812-9828	65	19
80756	RR185BX	5365-00-178-4783	68	22
80756	RR204S	5365-00-598-6265	65	34
80756	RR243C	5365-00-664-5386	62	117
80756	RR267	5365-00-616-4946	68	22

CROSS-REFERENCE INDEXES

PART NUMBER INDEX

FSCM	PART NUMBER	STOCK NUMBER	FIG.	ITEM
80756	RR268L		65	25
80756	RR295BX	5365-00-133-3635	62	149
80756	RR343	5365-00-598-6310	66	11
99528	RSST3	3120-00-179-7352	50	20
			102	18
99528	RSST4	3120-00-088-4631	50	11
			50	14
32834	RS69	1560-00-450-3622	BULK	5
01139	RTV102		BULK	473
01139	RTV103	8040-00-865-8991	BULK	690
01139	RTV106	8040-00-941-9984	BULK	504
71984	RTV732	8040-00-833-9563	BULK	503
98996	RV290-5-3	5320-00-616-4339	BULK	148
81349	RW22V6R8	5905-00-901-8942	79	217
80756	R185C		65	13
81039	R460M15-11	1680-00-921-5992	98	
80063	5CD86348-1	4020-00-246-0688	BULK	18
94960	SCOTCHWELD2216BA	8040-00-145-0019	BULK	479
77820	SG3101E28-66S		89	54
			BULK	245
52152	SJ8561	9330-00-169-6407	BULK	640
50632	SKCP2348		66	
50632	SKCP2348-5	1615-01-268-5777	66	
			66A	1
50632	SKCP2373-11	1615-01-318-3863	66A	8
50632	SKCP2374-13	1615-01-318-9412	66A	
50632	SKCP2379-11	5365-01-226-4842	66A	5
50632	SKCP2384-11	5306-01-226-4690	66A	4
50632	SKCP2385-11	5310-01-226-4691	66A	2
50632	SKCP2484-11	0000-01-226-4689	66A	9
97393	SL1194-06-8P	5340-00-485-0987	26	60
97393	SL1194-08-8P	5340-00-486-3402	30	262
97393	SL1194-3-8P	5340-00-486-3410	26	54
			30	259
97393	SL1194-4-8P	5340-00-178-7986	26	57
16258	SL19526	5340-00-135-7256	5	14
97393	SL2-2069-06-6P	5325-00-133-2096	27	5
97393	SL2-428-37A	5340-00-132-3706	29	10
97393	SL210-06-1	5300-00-410-0002	76	131
97393	SL211-3-1	5210-00-464-7410	30	280
			30	282
			30	284
97393	SL213-3-1	5310-00-815-2814	7	65
56878	SNL440-2	5310-00-855-1202	88	26
91488	SRG792	8040-00-262-9011	BULK	491
81348	SS-S-736TY2CLA-1	5345-00-090-2714	BULK	221
	ST2SZ6GRIT FINE			
81348	SS-S-736TY2CLA-1	5345-01-090-2715	BULK	222
	ST5SZ7GRIT FINE			
81348	SS-S-736TY2CLA-1	5345-01-090-2716	BULK	219
	ST6 GRIT FINE			
81348	SS-S-736TY2CLA-1		BULK	220
	ST9SZ1GRIT FINE			
83058	SS50726	5340-00-983-8367	29	1
61864	SS50834K2220	5340-00-135-5091	94	2
61864	SS50890K2220	5340-00-134-3354	12	22
08075	STH5019-3-8		BULK	402
78022	STRYP5960-1		BULK	464

CROSS-REFERENCE INDEXES

FSCM	PART NUMBER	PART NUMBER INDEX STOCK NUMBER	FIG.	ITEM
05624	SYZE56-1	5355-00-131-7468	106	62
97484	S100	6680-00-454-8109	52	49
29372	S101D12-08	5325-00-075-5922	30	256
29372	S101F12-08	5325-00-792-8629	25	12
29372	S101F18-06		29	11
29372	S101F25-08		26	55
29372	S102F25-16	5340-00-105-6902	27	13
			28	10
29372	S102F25-20	5365-00-178-1454	34	16
29372	S104D10-0	5325-00-709-7612	30	204
78286	S1607-7021	1560-00-856-9222	BULK	6
72882	S17ARRTCC	1680-00-179-1394	4	15
72882	S18ARRTCP	9920-00-783-5056	4	5
97820	S30128-332G5	5330-00-131-7267	58	38
97820	S30769	1680-01-100-1728	58	42
72794	S4-200	5325-00-355-8963	30	72A
97484	S53	668-00-857-2397	58	64
97484	S53B	6680-00-389-2507	73	10
51034	S75580	4820-01-078-9452	79	220
21509	TAL088-311-020-2	1560-00-179-4232	BULK	4
21509	TAL088-311-020-3	1560-00-179-4230	BULK	2
21509	TAL088-311-020-6	1560-00-179-4228	BULK	1
	-6			
21509	TAL088-311-032-3	1560-00-179-4231	BULK	3
21509	TAL088-311-032-6	1560-00-179-4229	BULK	210
	-6			
84971	TA724WTD4V		93	4
59730	TC120		79	105
06090	TFER1-4		BULK	305
06090	TFE4		89	12
94858	THERMOMELT188		BULK	345
11139	TJ11E-02-01		76	116
11139	TJ11E02-01	5940-00-937-5173	76	73
			79	29
			79	413
11139	TJ11E02-02		76	74
			79	30
			79	414
11139	TJ11E02-05	5940-00-115-4432	76	70
			79	103
			79	410
11139	TJ11E05-01	5940-00-198-8732	79	101
11139	TJ11E05-02	5940-00-115-4430	79	31
01195	TORQUESEALGKEEN	8030-00-408-1137	BULK	455
11139	TSE20-01	5940-00-144-2926	76	145
			79	366
			79	505
			79	523
			79	566
81348	TT-E-489	8010-00-297-2092	BULK	419
		800-00-527-2053	BULK	653

CROSS-REFERENCE INDEXES

FSCM	PART NUMBER	PART NUMBER INDEX STOCK NUMBER	FIG.	ITEM
81348	TT-N-97	6810-00-223-9067	BULK	350
81348	TT-P-1757	8010-00-297-0593	BULK	418
		8010-00-899-0931	BULK	434
		8010-00-899-8825	BULK	435
81348	TT-P-28	8010-00-815-2692	BULK	429
81348	TT-V-119	8010-00-597-7856	BULK	428
81348	TTE776	6810-00-281-2001	BULK	354
81348	TT11795	7510-00-224-6732	BULK	394
81348	TTL20	8010-00-043-0692	BULK	420
81348	TTL371	8010-00-242-6118	BULK	417
81348	TTM261	6810-00-281-2785	BULK	357
92128	TUFFY	7920-00-659-9175	BULK	407
97499	7100061	4920-00-607-8215	A11	1
97499	T100089	1730-00-571-9012	G3	3
97499	T100220	1730-00-099-8099	G3	1
97499	T10136-11	6650-00-984-5340	A8	8
97499	T101360-7	5340-00-878-5748	A8	7
97499	T101401		A8	
97499	T101444	5120-00-177-9403	A5	4
97499	T101445	5220-00-151-7292	A5	7
97499	T101491	5120-00-999-5306	A8	13
97499	T101497	4920-00-851-9070	A8	9
97499	T101499	4920-00-135-9136	A1	1
97499	T101501	5120-00-177-9356	A1	3
97499	T101502		A1	4
97499	T101503		A1	5
97499	T101504	5120-00-177-9357	A2	1
97499	T101506	5120-00-177-9358	A2	2
97499	T101507		A2	3
97499	T101508	4920-00-135-9137	A2	4
97499	T101509-11		A3	11
97499	T101509-3		A3	7
97499	T101509-5		A3	8
97499	T101510	4920-00-136-2350	A3	12
97499	T101510-3		A3	16
97499	T101510-4		A3	17
97499	T101511	5120-00-177-9412	A4	
97499	T101511-3		A4	2
97499	T101512	5120-00-177-9408	A4	3
97499	T101513		A4	4
97499	T101529	3419-00-177-9413	A6	1
97499	T101529-15	3120-00-177-9404	A6	3
97499	T101529-19	3419-00-177-9409	A6	2
97499	T101529-23	3419-00-177-9410	A6	7
97499	T101529-25		A6	8
97499	T101529-27	3419-00-223-3154	A6	4
97499	T101529-29	5365-00-159-3905	A6	9
97499	T101529-3	3419-00-402-2297	A6	5
97499	T101529-5		A6	6
97499	T101529-7		A6	1A
97499	T101530	3419-00-177-9400	A7	

CROSS-REFERENCE INDEXES

FSCM	PART NUMBER	PART NUMBER INDEX		FIG.	ITEM
			STOCK NUMBER		
97499	T101530-11		3419-00-177-9399	A7	3
97499	TL01530-3		3419-00-177-9402	A7	1
97499	T101530-5		3419-00-177-9401	A7	2
97499	T101532		4920-00-136-5008	A8	1
97499	T101536		4920-00-178-0712	A5	1
97499	T101547		5120-00-177-9398	A9	1
97499	T101547-5			A9	2
97499	T101554		5120-00-177-7068	A8	10
97499	T101555		5120-00-178-0941	A8	11
97499	T101584		5120-00-116-8312	A12	
97499	T101584-5			A12	
97499	T101584-7			A12	1
97499	T101584-9			A12	2
97499	T102040		5120-01-047-0250	A1	2
11815	T4591-836		5310-00-946-0064	48	89
73342	T63-A-720		2840-01-013-1339	48	189
73342	T63A700		2840-00-179-5536	48	189
72794	UA3T5		5325-00-756-4177	83	3
72794	URA3		5325-00-419-6181	21	12
80756	UR112CD		5365-00-133-3628	59	67
81348	UT30			BULK	533
81348	UUC806			BULK	388
31348	UUS625			BULK	561
81348	UUT91TYPE1			BULK	400
81348	V-T-276		8310-00-187-3920	BULK	691
81348	VF106TY1VSTYLE3S I ZEE			BULK	170
81348	VF106TY1VSTYLE3S I ZEH			BULK	167
05574	VR2-4AB27CC		5935-00-947-6238	79	40
81348	VT285		8310-00-988-1301	BULK	529
81348	VT295			BULK	527
81348	VV-D-1078		5150-00-024-9623	BULK	555
81348	VVB231		6810-00-281-5272	BULK	358
81348	VVL825			BULK	548
80738	WS491		9150-00-252-6383	BULK	543
90484	WTE730A2		6145-00-623-7224	BULK	329
81348	WW-T-700/3		4710-00-279-0974	BULK	31
81348	WW-T-700/4		4710-00-595-2416	BULK	37
66295	WWD91-107		4730-00-407-6627	64	13
81348	WWT700-4			BULK	27
				BULK	33
81348	WWT700-6			BULK	22
			4710-00-278-8050	BULK	29
78821	WW700-4		4710-00-278-7954	BULK	28
				BULK	30
				BULK	35
				BULK	36
72794	W3 1-2T20		5325-00-639-4201	36	61
72794	X-1031		5325-00-438-2048	36	119
20859	XSC119		5365-00-282-0761	98	22

CROSS-REFERENCE INDEXES

FSCM	PART NUMBER	PART NUMBER INDEX STOCK NUMBER	FIG.	ITEM
72794	X159SS	5325-00-438-2048	36	22
			36	22
			36	71
			36	90
			36	133
73949	X646A	5930-00-522-6866	93	13B
88009	X990		BULK	676
09922	YE1620	5940-00-812-2903	95	93
72794	Y166	5365-00-115-6848	83	4
52152	Y9132B	7510-00-878-2052	55	1A
			BULK	697
02570	ZY400P	4730-00-679-0235	75	23
95024	OS050-100-8	5330-00-369-4385	62A	9
03938	000EXLONG		59	73
25184	005-8305	5330-00-143-8365	88	34
45402	0101238-01	1680-00-632-9608	39	11
99449	015-870145-3-16	1680-01-437-0396	39	10
45402	0101389-02	1680-00-920-8394	39	12
45402	0106176-1		39	9
31435	02-4107-01	5310-00-492-6279	48	170
81590	033-526-0861-003	6210-00-127-9973	76	5
89513	04E21-1	5360-01-061-4593	107	4
80049	046850		F1	
31435	05-340200	5305-00-616-6700	48	172
31435	05-346371	5305-00-089-5066	48	174
31435	05-370176	5310-00-825-3440	48	178
78912	06DU08	3120-00-061-9682	95	24
89513	07D44	5940-00-763-7587	109	14
89513	08D09		109	27
76381	08001		BULK	498
05972	083-21	8030-00-081-2331	BULK	474
14541	1-02S-001-008	5330-00-133-1946	49	21
00779	1-322337-0	5940-00-878-5894	79	177
00779	1-322337-1	5940-00-176-7411	79	282
00779	1-322338-0	5940-00-106-5940	79	176
00779	1-322338-1	5940-00-878-5893	79	281
81349	1-55GALDR		BULK	447
25140	1D1164	5310-00-622-3809	88	37
25140	1D871	5310-00-182-4185	88	24
81350	1N3613	5961-00-059-2904	89	13
81349	1N5224B		79	478A
81349	1N649		87	48
97499	10-002-1	1560-00-972-5317	79	317
			79	320
			81	3
			81	6
97499	10-003D2		62	26
01295	10-31-188-122	5970-00-254-6685	87	55
25140	10D586	5360-00-069-7427	88	19
97499	100-018-1		57	38
97499	100-024-1	9905-00-060-2034	32	82

CROSS-REFERENCE INDEXES

FSCM	PART NUMBER	PART NUMBER INDEX STOCK NUMBER	FIG.	ITEM
97499	100-024-1	9905-00-060-2034	33	13
			56	42
			56	54
			56	58
			56	71
			56	73
			57	34
			58	49
			58	55
			60	14
			60	28
			61	33
			61	35
			65	9
			66	14
			68	38
			101	15
			101	22
			101	38
			101	41
			101	48
			102	36
97499	100-024-1M		58	30
			101	9
97499	100-026-1	9905-00-086-6780	62	78
97499	100-035-125-12	5315-00-132-1481	59	12
97499	100-035-187-5-30	5315-00-132-1480	59	27
	-5			
97499	100-037-1	9905-00-533-9605	34	9
			56	74
			58	82
97499	100-046S32D2	5340-00-490-9478	79	538
			83	61
97499	100-046S40B2	5340-00-554-3539	46	38
97499	100-048-5-4	5320-00-813-3922	32	194
97499	100-050B750		32	197
97499	100-057-5		21	14
44655	1010PORM10		83	67
81860	101904-001000	1560-01-134-7273	11	102
06275	102-0001-01	6610-00-150-6408	76	42
19200	10511620	9650-00-312-6640	58	84
18876	10607967-1	5325-00-085-9791	84	43
81039	1061106	3040-00-069-4149	98	28
93793	1063-166	8010-00-515-2208	BULK	685
73760	106788B504	1680-00-133-6024	53	10
56698	107A	5935-00-902-4389	76	67
			89	17
81039	1091309	3040-00-824-1465	98	39
19207	10916537	4210-00-555-8837	111	4
25140	11A578		88	18
25184	110 5-16	5330-00-530-2772	62	125

CROSS-REFERENCE INDEXES

FSCM	PART NUMBER	PART NUMBER INDEX STOCK NUMBER	FIG.	ITEM
97499	110-004-3-0110		11	52
97499	110-004-3-0173		11	56
97499	110-004-3-0286		11	51
97499	110-004-3-0438		11	55
97499	110-004-3-1062		11	54
97499	110-004-3-1154		11	50
97499	110-004-3-1440	9390-00-133-6472	BULK	583
97499	110-010-3	9390-00-177-6406	BULK	584
97499	110-045-20		77	21
97499	110-045-29		77	20
97499	110-045-39		77	19
97499	110-046-9	5905-01-045-8018	83	58
97499	110-051-1-1440	9390-00-250-1253	BULK	585
97499	110-103-3	5320-00-714-7493	7	70
			15	1
97499	110-103-5		7	48
			24	52
97499	110-128-1	5945-00-631-7221	79	597
98087	1103P262	5930-01-212-4414	90	33
98087	1106P124	5930-01-137-1623	61	16
99755	11060-1	4710-00-563-9806	49	20
18876	11072478	5310-00-470-7468	32	144
			32	154
			32	183
			32	192
99755	11076-1	4720-00-176-4684	49	15
04638	111B0027-3	3040-00-457-8792	51	38
04638	111B0060	3040-00-059-5386	51	8
89954	113B4619P3	5310-00-762-5981	11	43A
			32	38
			32	39D
			32	55
81039	1131049	3040-00-865-9219	98	17
77272	114CS127-1	3120-00-411-4092	51	56
99755	11453-3	4720-01-059-1215	49	16
04638	118B0026-1	9390-00-131-6452	51	36
22539	12-75180-3	1680-00-133-1218	38	32A
97499	120-003-16-9	5365-00-178-8035	95	19
97499	120-006C138E118	5365-00-131-7183	61	29
97499	120-006C15-0	5365-00-134-3373	60	22B
97499	120-006C24E9	5365-01-232-7472	67	77
97499	120-006C38-29	5365-00-073-1639	59	15
97499	120-007C38-25	5365-00-420-2100	102	6
97499	120-0080365E6		A12	3
97499	120-012-4A	3120-00-835-5712	102	39
97499	120-012-4S	3120-00-629-9628	102	37
97499	120-015-4KA	3120-00-624-5247	50	42
			100	39
97499	120-015-5A		100	12
97499	120-033-32-8	5365-00-182-5616	11	89
97499	120-034-20-10	5365-00-132-6980	18	11

CROSS-REFERENCE INDEXES

FSCM	PART NUMBER	PART NUMBER INDEX STOCK NUMBER	FIG.	ITEM
97499	120-035-32-8	5365-00-106-2923	11	90
97499	120-035-52-42		93	47
97499	120-037E20-8	5365-00-132-6948	50	16
97499	120-038-28-7	5365-00-132-1391	67	14
97499	120-038E23-12		15	11
97499	120-045-22-12	5365-00-132-3632	9	18
97499	120-048-18-12	5365-00-150-3065	10	38
97499	120-051-3		79	193
			79	302
			79	334
97499	120-055-1-20	6150-00-932-1205	106	85C
97499	120-055-2-5	6150-00-172-5841	90	70
97499	120-063-1		47	33
			47	42
		5940-00-107-5151	79	59
97499	120-066-1		24	45
97499	120-071-1	5930-00-222-8394	93	12
97499	120-076-3	5935-00-604-7675	79	584
97499	120-090-1	5935-00-602-5323	79	475
			79	497
78189	1218-02	5310-00-187-0159	87	30
19207	12255634	4210-01-183-4822	113	4A
96182	123-21269-000	1680-00-181-4052	84	33
73168	12411-2-237	5930-01-189-2464	62	132
81996	127-100430-00	5360-00-144-6398	96	7
91929	13AT2	5930-00-552-9587	93	13
97499	130-001-1-25		BULK	8
97499	130-001-1-28		BULK	342
97499	130-005-2-2		79	48A
97499	130-005-3-1		79	520
97499	130-005-3-3		79	524
			79	260
97499	130-005-4-1		79	521
97499	130-005-4-2		79	119
			79	206
			79	222
			79	258
			79	286
			79	469
			93	24
97499	130-005-4-4		79	259
97499	130-005-5-4		79	38
97499	130-005-6-2		79	143
			79	184
			79	287
			79	340
97499	130-005-6-4		47	34
			47	43
			79	139
			79	182
			79	303
			79	338

CROSS-REFERENCE INDEXES

FSCM	PART NUMBER	PART NUMBER INDEX STOCK NUMBER	FIG.	ITEM
97499	130-005-6-8		47	35
			47	44
97499	130-005-7-4		79	116
			79	257
			79	285
97499	130-005-7-68		79	194
97499	130-005-7010		79	226
97499	130-005-8-4		79	336
97499	130-005-8-8		47	35A
			47	44A
97499	130-005-9-6		79	228
97499	130-009-1		58	51
97499	130-011-4N110		75	43
97499	130-011-4N12		75	40
97499	130-011-4N144		75	21
97499	130-011-4N148		75	27
97499	130-011-4N152		75	19
97499	130-011-4N18		75	28
97499	130-011-4N184		75	33
97499	130-011-4N200		75	33
97499	130-011-4N344		75	11
97499	130-011-4N38		75	44
97499	130-011-4N400		75	9
97499	130-011-4N48		75	44
97499	130-011-4N56		75	29
97499	130-011-4N73		75	39
97499	130-011-4N80		75	39
97499	130-011-4N86		75	35
97499	130-011-4N88		75	27
97499	130-011-4N90		75	24
97499	130-015-3	5940-01-031-0733	14	75
97499	130-026-1	5940-01-048-9170	79	465
97499	130-026-5	5940-01-046-5339	79	466
73219	130A		BULK	552
89513	14D29		109	20
82146	14P1	9150-00-250-0926	BULK	542
97499	140-001-1		4	14
			7	56
			8	19
			10	23
			11	10
			12	3
			12	30
			13	2
			14	42
			26	52
			29	36
			32	13
			32	64
			36	46
			83	54

CROSS-REFERENCE INDEXES

FSCM	PART NUMBER	PART NUMBER INDEX		FIG.	ITEM
			STOCK NUMBER		
97499	140-001-1			106	44
97499	140-001-11			29	38
				36	3
				36	33
97499	140-001-5	5310-00-072-4873		4	8
97499	140-002-1	5310-00-145-1887		79	25
				79	416
97499	140-004-3	5310-00-342-8437		79	533
97499	140-006-4	5310-00-772-3491		46	49
97499	140-008-16	6145-00-056-8484		BULK	318
97499	140-008-18	6145-00-056-8145		BULK	317
97499	140-009B10T29			13	17
				13	30
97499	140-009E17S32	5310-01-067-3427		100	43
97499	140-009F87T120	5310-00-177-1213		106	109
97499	140-009G17H48			32	173
97499	140-019-1	5310-00-381-1637		34	6
96182	143-21246-001			84	1
04171	144-517			62	110C
72914	15-124F1	5310-01-114-8981		87	32
25140	15D1299	3120-00-133-6358		88	25
25140	15D1304	3120-00-133-6433		88	5
25140	15D899	3110-00-097-5413		88	7
12116	15-004-210	1730-01-054-7274		111	47A
32970	150SG1009-5	5977-01-255-6392		48	173A
32970	150SG1040	3110-01-247-6941		48	167A
32970	150SG111Q-1	2925-01-143-4229		48	163
04171	151-517			62	110B
13499	152-1757-00	5970-00-682-8744		BULK	285
49956	153563-37	5310-00-071-6593		73	15
81996	155-300186-00	1005-00-105-3012		96	5
98441	156-10	4720-00-541-8328		BULK	45
81996	1560-OH58-020-1			36	106
81996	1560-OH58-021			36	106
81996	1560-OH58-107-1			79	84A
81996	1560-OH58-111-1			93	10B
81996	1560-OH58-111-23	1680-01-061-6952		93	15A
81996	1560-OH58-114-1	6220-01-102-8805		79	84B
81996	1560-OH58-115-1	1680-00-000-0144		40	10
81996	1560-OH58-116-1	1680-00-000-0143		40	13
81996	1560-OH58-118-2			79	648
81996	1560-OH58-118-3			79	649
81996	1560-OH58-118-4			79	650
81996	1560-OH58-145	6220-01-234-6674		76	146
81996	1560-OH58-146	6220-01-236-9650		76	155
81996	1560-OH58-147	6220-01-234-2178		76	152
81996	1560-OH58-148	6220-01-235-5841		76	149
81996	1560-OH58-149	6220-01-234-6675		76	158
81996	1560-OH58-150	6220-01-234-6676		76	161
81996	1560-OH58-151	6220-01-234-6687		76	
81996	1560-OH58-176	6220-01-232-4430		76	177
81996	1560-OH58-177	6220-01-232-4431		76	181

CROSS-REFERENCE INDEXES

FSCM	PART NUMBER	PART NUMBER INDEX		FIG.	ITEM
			STOCK NUMBER		
81996	1560-OH58-178		6220-01-234-6682	76	167
81996	1560-OH58-179		6220-01-234-6683	76	168
81996	1560-OH58-180		6220-01-234-6684	76	169
81996	1560-OH58-183		6220-01-232-4434	76	31A
81996	1560-OH58-184		6220-01-232-4435	76	27A
81996	1560-OH58-185		6220-01-232-4436	76	19A
81996	1560-OH58-190		1560-01-253-4566	41	
81996	1560-OH58-190-1			83	
81996	1560-OH58-190-2			41	23
81996	1560-OH58-190-3		1560-01-269-3862	41	24
81996	1560-OH58-190-4		5365-01-269-3863	41	25
81996	1560-OH58-190-5		5365-01-269-3892	41	22
81996	1560-OH58-190-6			83	81
81996	1560-OH58-190-7			83	81
81996	1560-OH6-236		5930-01-234-6686	83	80
81996	1560-OH6-271-1		6220-01-232-4439	76	195
81996	1560-OH6-271-2		6220-01-234-6685	74	2
				76	172
81996	1560-OH6-272-1		6220-01-245-0098	76	78A
81996	1560-OH6-273		6220-01-235-5843	74	3
				76	173
				76	196
81996	1560-OH6-274		6220-01-232-4433	76	27B
81996	1560-OH6-277		6220-01-232-4432	76	185
81996	1560-OH6-278-2		1560-01-234-6678	79	660
81996	1560OH58-100-1			8	30
81996	1560OH58-100-2			8	31
98441	156001-4S0117			69	8
98441	156001-4S0146			69	15
98441	156001-5S0125			69	30
98441	156001-5S0143			69	7
98441	156001-5S0193			69	1
98441	156001-6D0206			69	61
98441	156001-6D0252			69	53
98441	156005-4S0125			69	43
98441	156005-4S0143			69	16
98441	156005-8DC077			69	46
98441	156115D0181D350			69	60
98441	156652-4S0135		4720-00-302-6406	69	24
98441	156653E0151D249		4720-00-234-5967	48	54
98441	156654-8D0400			52	158
98441	156666-8D0424			48	158
98441	156673-10-0234		4720-00-407-8420	48	
98441	156722-8-0424		4720-00-622-4135	48	158
72914	15692-113		5240-01-116-1594	87	38
18028	157		5360-01-040-0074	2	54
99251	1606569-6		6240-00-274-4015	74	10
73370	168459		4330-00-128-1619	62	127
96182	173-21248-000		1680-00-181-4065	84	5
96182	173-21249-000		1680-00-181-4067	84	4
96182	173-21250-000		1680-00-181-4068	84	3

SECTION IV

TM 55-1520-228-23P C8

CROSS-REFERENCE INDEXES

FSCM	PART NUMBER	PART NUMBER INDEX STOCK NUMBER	FIG.	ITEM
99017	18X	5340-00-826-6977	61	36
81996	181-100009-00	1680-00-105-9331	96	4
81996	182-000005-00	5930-00-126-4466	96	6
11139	1841-1-5616	5999-00-937-9238	79	448
			89	47
			95	45
11139	1841-1-5620	5999-00-937-9237	76	14
			76	20
			76	136
			76	138
			79	55
			79	73
			79	115
			79	221
			79	231
			79	255
			79	288
			79	412
			79	437
			79	445
			79	449
			79	464
			79	474
			79	481
			79	485
			79	489
			79	495
			79	502
			79	506
			79	508
			79	510
			79	515
			79	528
			79	568
			79	580
			80	35
			89	48
			93	25
			95	46
			BULK	313
56289	192P10402	5910-00-437-7645	88	15
00624	19396-14	4730-00-913-7330	BULK	117
00624	19579	5340-00-136-7827	76	57
83259	2-110S455-7		49	26
83259	2-112S455-7		49	10
02697	2-114S455-70	5331-00-133-1946	106	102
02697	2-278-47-071	5330-00-902-0917	62	72
02697	2-38-47-071	5330-00-952-7400	59	71
25140	2A887		88	3
25140	2A899	6105-00-617-1924	88	27
26433	2C27-3	2915-01-131-4998	90	128
02289	2K1B126		87	47

CROSS-REFERENCE INDEXES

FSCM	PART NUMBER	PART NUMBER INDEX		FIG.	ITEM
			STOCK NUMBER		
97499	206-011-001-139			57	
03481	2R1393		5310-00-410-3079	7	23
82647	2TC12-5			79	248
97499	20-007B20-32-18			24	15
72914	20-0143-1		6210-00-179-2142	76	54
72914	20-0145-1-327		6210-00-179-2146	76	100
				76	135
97499	20-032-1			52	86
				64	5
				79	168
				80	21
				104	4
				108	5
97499	20-032-2			62	27
97499	20-032-3			51	20
				52	51
				79	14
				91	14
97499	20-036-13-80			79	195
97499	20-048-2		5365-01-109-6366	62	67
97499	20-057-5-18D		5306-01-256-3043	101	5
97499	20-057-6-36		5306-01-231-7394	60	36
97499	20-057-6-38		5306-01-237-3706	60	36
97499	20-057-6-40		5306-01-231-8584	60	36
97499	20-057-7-26		5306-01-057-8779	23	7
54751	200-03-000		6220-00-179-5106	79	152
				82	
54751	200-03-003		6250-00-431-8681	82	6
54751	200-03-006		6220-01-206-6543	82	4
81860	2010053-C2601		1560-01-133-2728	11	100
89513	202301-1		1615-00-169-0360	67	35
89513	202302-1		1615-01-219-6842	67	38
89513	202305-1		1615-00-185-8297	67	40
89513	202307-1		1615-00-185-8296	67	41
96182	203-21253-000		1680-00-181-4051	84	13
97499	204-001-376-3		1680-00-909-8716	95	57
				98	
97499	204-011-769-1		3110-00-135-0563	59	57
97499	204-030-499-5		1560-00-141-0087	9	30
97499	204-040-130-5		1615-00-787-4273	62	60
97499	204-040-131-1		5310-00-624-5251	62	59
97499	204-040-132-1		3110-00-714-8791	62	69
97499	204-040-134-5		3120-00-787-4257	62	68
97499	204-040-502-9		1615-00-690-7280	68	28
97499	204-040-506-103			68	42
97499	204-040-508-1		6680-00-580-0724	68	34
97499	204-040-508-11		6680-01-214-0237	68	34
97499	204-040-514-1		6680-00-765-2855	62	81
				68	33
97499	204-040-725-1		3110-00-807-7833	62	61
97499	204-060-534-3		5330-00-678-5442	49	19

CROSS-REFERENCE INDEXES

FSCM	PART NUMBER	PART NUMBER INDEX		FIG.	ITEM
			STOCK NUMBER		
97499	204-060-689-1		5330-00-426-1196	90	124
				91	31
97499	204-060-769-1		3120-00-708-2249	50	32
97499	204-061-634-1		2915-00-066-9542	90	120
97499	204-061-663-1		4730-00-226-1777	54	1
97499	204-061-717-1		3120-00-915-6059	50	34
97499	204-070-538-1		2915-00-202-5931	108	154
97499	204-070-972-3		5340-00-078-4271	104	10
97499	204-070-972-4		5340-00-078-4270	104	11
97499	204-072-236-1		4810-00-071-1193	108	150
97499	204-072-347-1			108	135
97499	204-072-367-3			108	145
97499	204-072-465-1		1660-00-070-4606	106	36
				106	36
97499	204-075-266-49		1560-00-919-2051	76	93
97499	204-075-266-65			76	92
97499	204-075-567-13		5340-01-011-7495	81	10
97499	204-076-437-1		4820-00-930-5273	69	42
97499	204-2490-1		2945-00-019-0280	91A	41
97499	205-001-109-1		1680-00-130-5872	93	57
97499	205-030-954-3		1560-01-214-9157	32	193B
97499	205-032-704-1		5360-00-176-0924	8	12
97499	205-060-647-1		2915-00-224-3224	90	117
97499	205-060-661-1			90	51
97499	205-072-412-7		1560-00-453-5717	36	105
97499	205-075-124-15			89	4
97499	206-001-012-7		1560-00-456-1977	102	24
97499	206-001-013-1		5330-01-005-1747	102	44
97499	206-001-016-1		1680-00-123-0721	92	44
97499	206-001-019-1		1560-00-127-3192	93	50
97499	206-001-020-101		3040-01-185-3198	99	24A
97499	206-001-020-105			99	25A
97499	206-001-020-113		3040-01-263-1022	99	25A
97499	206-001-020-29		3040-00-129-6137	99	50
97499	206-001-020-33		3040-00-129-6142	99	51
97499	206-001-020-59		3040-00-129-6163	99	44
97499	206-001-020-67		3040-00-483-8616	99	24
97499	206-001-020-69		3040-00-024-4146	99	25
97499	206-001-021-13		3040-00-129-6135	99	70
97499	206-001-027-1			97	8A
97499	206-001-028-1			97	1A
97499	206-001-029-1		5360-00-130-5883	97	11
97499	206-001-030-1		5360-00-133-1219	97	4
97499	206-001-031-1		3120-00-135-0527	95	54
97499	206-001-031-5		3120-01-068-8442	95	54
97499	206-001-033-1		1680-00-128-7467	97	5
97499	206-001-033-3		1680-00-128-7466	97	12
97499	206-001-035-1		1680-00-128-7462	97	3
				97	10
97499	206-001-036-1			2	2
				92	
97499	206-001-037-1			2	3

CROSS-REFERENCE INDEXES

FSCM	PART NUMBER	PART NUMBER INDEX STOCK NUMBER	FIG.	ITEM
97499	206-001-037-1		95	
97499	206-001-038-1		2	4
			99	
97499	206-001-039-1		2	5
			101	
97499	206-001-039-3		101	54
			102	
97499	206-001-052-1	3120-00-135-4640	92	15
			95	7
97499	206-001-052-101	3120-01-074-2683	99	62
			100	49
97499	206-001-053-3	3120-00-931-4788	92	24
			92	27
97499	206-001-053-5	3120-00-807-3449	92	24
			92	27
			95	67
			95	100
			101	45
97499	206-001-054-1	3120-00-132-4983	51	5
			93	59
97499	206-001-057-3	3120-00-252-2355	95	23
97499	206-001-061-3	5340-00-131-2588	95	22
97499	206-001-062-3	3120-00-131-7157	95	21
97499	206-001-066-5		101	12
97499	206-001-067-3	3120-00-131-7158	95	20
97499	206-001-074-1	1680-00-130-5892	97	6
97499	206-001-075-1	1680-00-128-7461	97	13
97499	206-001-076-1	1680-00-126-4350	95	56
			97	
97499	206-001-077-1	1680-00-128-7463	95	97
97499	206-001-078-1	1680-00-130-5891	97	1
			97	8
97499	206-001-096-1	3040-01-012-5969	95	6A
97499	206-001-096-25	3040-01-006-4907	99	61
97499	206-001-096-7	3040-01-010-6779	92	14
97499	206-001-099-1	3040-01-018-9710	101	5A
97499	206-001-107-13	1680-00-126-4340	94	3
97499	206-001-118-3	2995-00-125-8914	93	36
97499	206-001-121-1	3120-00-130-5862	93	72
97499	206-001-122-5	1680-00-125-8875	93	20
97499	206-001-123-5	3040-00-246-4530	93	58
97499	206-001-124-1	5365-00-133-3373	93	49
97499	206-001-126-1	5310-00-131-7368	93	61
97499	206-001-134-9	1680-00-179-1229	93	28
97499	206-001-135-1	3120-00-130-5890	93	46
			93	71
97499	206-001-135-101	3120-01-197-7872	93	71A
97499	206-001-139-1	1680-00-130-5874	92	26
97499	206-001-140-1	1680-00-130-5875	92	23
97499	206-001-142-7	1680-00-126-4344	94	5
97499	206-001-144-15		93	32A

CROSS-REFERENCE INDEXES

FSCM	PART NUMBER	PART NUMBER INDEX STOCK NUMBER	FIG.	ITEM
97499	206-001-144-17	1680-00-179-1230	93	34
97499	206-001-145-1	1680-00-126-4317	93	26
97499	206-001-145-7	1680-00-132-1032	93	27
97499	206-001-146-1	3120-00-125-8878	93	10
97499	206-001-148-1	1680-00-125-8876	93	8
97499	206-001-149-1	5360-00-126-4390	93	9
97499	206-001-150-101		93	70A
97499	206-001-150-105	1680-01-197-7859	93	70B
97499	206-001-152-7	1680-01-204-3084	93	66A
97499	206-001-154-1	1680-01-257-3361	93	70
97499	206-001-155-1	1680-00-128-7487	92	41
97499	206-001-159-5	3040-00-128-7490	92	13
97499	206-001-163-3	5305-00-131-7132	93	5
97499	206-001-164-1	5305-00-131-7136	94	1
97499	206-001-167-1		93	4A
97499	206-001-168-1	1680-00-130-5893	93	17
97499	206-001-169-1	1680-00-125-8872	93	44
97499	206-001-171-1		93	10A
97499	206-001-173-1	1680-00-123-0723	92	52
			94	
97499	206-001-174-1		92	51
			93	
97499	206-001-174-3	1680-00-125-8871	93	66
97499	206-001-176-5	1680-00-178-9226	94	4
97499	206-001-178-1		93	56
97499	206-001-182-5	1680-00-178-9227	93	15
97499	206-001-183-5		93	16
97499	206-001-185-1	3130-00-182-8628	92	34
97499	206-001-188-1	3130-00-182-8629	92	35
97499	206-001-189-1	3040-01-014-1588	101	11A
97499	206-001-189-3	3040-01-241-7457	101	16
97499	206-001-189-5		101	17
97499	206-001-194-1	3040-01-007-5514	101	20
97499	206-001-194-5	3040-01-017-7587	101	21
97499	206-001-205-1	1680-01-032-3307	92	61
97499	206-001-206-1	1680-01-032-3298	92	60
97499	206-001-208-1	1680-01-197-7861	93	36B
97499	206-001-211-101	1680-01-197-7860	93	36A
97499	206-001-212-101	1680-01-197-7862	93	36C
97499	206-001-306-11	3040-00-179-6880	95	50
97499	206-001-322-3	1680-00-128-7460	95	33
97499	206-001-323-1	1680-00-128-7367	95	34
97499	206-001-328-7	1680-00-125-8877	95	73
97499	206-001-330-1	1680-00-198-8607	95	104
97499	206-001-335-5	5355-00-131-7467	93	64
97499	206-001-337-7	1680-00-133-1221	93	65
97499	206-001-338-101	3120-01-139-3314	95	68
97499	206-001-339-33		95	65A
97499	206-001-339-9		95	66A
97499	206-001-341-1		93	61A
97499	206-001-342-9	1680-00-128-7448	95	39

CROSS-REFERENCE INDEXES

FSCM	PART NUMBER	PART NUMBER INDEX STOCK NUMBER	FIG.	ITEM
97499	206-001-345-7	1680-00-454-8856	95	65
97499	206-001-346-1		95	68A
97499	206-001-348-1	5355-00-229-3689	95	61
97499	206-001-349-1	3110-00-135-0526	95	64
97499	206-001-351-1	5310-00-131-7369	95	60
97499	206-001-360-5	1680-00-128-7370	95	69A
97499	206-001-360-7		95	73A
97499	206-001-362-9	5340-00-420-2076	101	6
97499	206-001-363-5		95	23A
97499	206-001-363-9	1680-00-128-7375	95	16A
97499	206-001-364-1	1680-00-135-0515	92	39
97499	206-001-373-5		92	27A
97499	206-001-374-1	5365-00-136-7509	92	37
97499	206-001-376-1	1680-00-128-7369	95	76
97499	206-001-377-1	5360-00-178-6361	95	81
97499	206-001-379-1	1680-00-456-1968	95	84
97499	206-001-380-1	5306-00-796-1569	95	32
97499	206-001-381-1		95	35A
97499	206-001-382-1		95	84A
97499	206-001-382-5		95	95
97499	206-001-383-1	1680-00-128-7368	95	98A
97499	206-001-384-1	1680-00-128-7465	95	40
			95	91
97499	206-001-385-1	1680-00-126-4349	95	94
97499	206-001-386-1	1680-00-126-4346	95	86
97499	206-001-387-1	1680-00-128-7475	95	87
97499	206-001-388-1	5365-00-131-2039	95	101
97499	206-001-389-3	5310-00-131-7370	95	85
97499	206-001-390-1	5365-00-135-0614	95	103
97499	206-001-390-3	5365-00-135-0615	93	45
97499	206-001-403-1	1680-01-032-3300	95	33
97499	206-001-404-1	1680-01-032-3302	95	34
97499	206-001-406-1	5930-01-034-0974	96	13A
97499	206-001-411-1	1680-01-054-7273	95	57B
97499	206-001-502-5	1650-00-128-7430	102	32
97499	206-001-502-6	1650-00-128-7431	102	33
97499	206-001-520-5	1560-00-124-8075	102	35
97499	206-001-522-1	1650-00-128-7440	102	29
97499	206-001-525-1	1680-00-133-3375	102	14
97499	206-001-526-1	1615-00-127-3093	101	26
97499	206-001-528-1	1615-00-125-4148	101	47
97499	206-001-529-1	1680-00-133-3374	102	10
97499	206-001-531-1	1560-00-181-4212	102	43
97499	206-001-534-1	5365-00-135-9154	102	16
97499	206-001-534-3	5365-00-126-4417	102	12
97499	206-001-538-1	1615-00-128-1610	101	44
97499	206-001-539-5	1615-00-245-8491	102	17
97499	206-001-544-5	1560-00-133-6101	101	37
97499	206-001-544-6	1560-00-133-6098	101	40
97499	206-001-571-1		100	22
97499	206-001-571-3		100	44

CROSS-REFERENCE INDEXES

FSCM	PART NUMBER	PART NUMBER INDEX		FIG.	ITEM
			STOCK NUMBER		
97499	206-001-701-1		3040-00-179-6816	99	26
97499	206-001-702-9		1560-00-125-4266	99	28
97499	206-001-703-1		1680-00-178-8462	99	36
97499	206-001-703-2		1680-00-178-8465	99	38
97499	206-001-705-5		1560-00-454-8967	99	47
97499	206-001-706-3		5340-00-176-0918	99	34
97499	206-001-707-1		1560-00-178-8456	99	18
97499	206-001-708-1		3120-00-179-7379		19
				100	10
97499	206-001-709-1		5355-00-489-8899	99	33
97499	206-001-710-1		5340-00-178-7987	99	13
97499	206-001-712-1		1560-00-129-6134	99	53
97499	206-001-713-1		1560-00-891-3140	99	41
97499	206-001-725-1		1560-00-009-8732	99	42
97499	206-001-734-1		1560-00-126-9200	99	59
97499	206-001-735-5		1560-00-125-4265	99	56
97499	206-001-745-1		5306-00-795-7099	95	80
97499	206-001-754-1		1560-00-126-4418	99	66
97499	206-001-755-1		1560-00-125-4271	99	72
97499	206-001-757-1		1560-00-456-6046	99	74
97499	206-001-757-3			100	51
97499	206-001-788-1		1680-01-032-3440	100	9
97499	206-001-789-1		5365-01-032-1303	100	50
97499	206-001-790-1		1680-01-032-3292	100	37
97499	206-001-792-3		5340-01-032-1141	100	19
97499	206-001-794-1			32	238
97499	206-001-795-1			32	240
97499	206-001-798-1		1680-01-034-0521	100	21
97499	206-001-799-1		1680-01-032-2179	100	42
97499	206-010-003-1		1615-00-125-4041	57	42
97499	206-010-101-9		1615-00-120-0480	58	80
97499	206-010-102-121		1615-01-163-3818	58	29
97499	206-010-107-1		1615-00-121-6456	58	39
97499	206-010-110-3		1615-00-121-6558	58	73
97499	206-010-111-105		5305-00-131-7149	58	72
97499	206-010-113-5		5265-00-121-6443	58	56
97499	206-010-118-1		5365-00-178-7989	58	36
97499	206-010-121-5		1615-00-125-4076	58	21
97499	206-010-122-3		5360-00-123-7525	58	22
97499	206-010-123-3		5315-00-091-9358	58	52
97499	206-010-134-1		5310-00-136-2868	58	33
97499	206-010-140-3		1615-00-125-4050	58	78
97499	206-010-147-1		5340-00-121-6398	58	1
97499	206-010-152-3		5306-00-131-7305	58	6
97499	206-010-153-1		5310-00-136-2872	58	5
97499	206-010-154-3		5310-00-132-1440	58	4
97499	206-010-156-1		5365-00-124-7712	58	60
97499	206-010-169-3		5310-00-130-7958	58	24
97499	206-010-189-1		3110-00-136-2375	58	35
97499	206-010-195-1		1615-00-121-6450	57	4
97499	206-010-219-7			57	36

CROSS-REFERENCE INDEXES

FSCM	PART NUMBER	PART NUMBER INDEX STOCK NUMBER	FIG.	ITEM
97499	206-010-219-9		57	35
97499	206-010-222-11	3120-00-536-2895	57	15
97499	206-010-222-13	3120-01-026-4722	57	12
97499	206-010-222-15	3120-01-026-4721	57	13
97499	206-010-222-17	3120-00-492-2127	57	14
97499	206-010-222-19	3120-01-026-4720	57	15
97499	206-010-222-5	3120-01-026-4723	57	11
97499	206-010-222-9	3120-00-536-2909	57	15
97499	206-010-225-5		57	37
97499	206-010-233-5	1615-00-040-8133	57	32
97499	206-010-238-1	1615-00-121-6469	57	21
97499	206-010-238-3	1615-00-121-6499	57	22
97499	206-010-238-5	1615-00-121-6532	57	23
97499	206-010-238-7	1615-00-121-6534	57	24
97499	206-010-238-9	1615-00-121-6542	57	25
97499	206-010-242-3	1615-00-040-8233	57	31
97499	206-010-245-101	3120-01-099-2631	58	83
97499	206-010-311-3	5365-00-135-0488	56	48
97499	206-010-324-1	5310-00-131-2667	59	7
97499	206-010-332-121	1615-01-195-6279	61	34
97499	206-010-335-1	1615-00-124-1633	56	15
97499	206-010-336-5	3040-00-121-6447	56	19
97499	206-010-337-1	3120-00-228-8906	56	16
97499	206-010-338-1	3120-00-199-7811	56	14
97499	206-010-338-3	3120-00-199-7812	56	20
			56	26
97499	206-010-340-3	5340-01-058-5712	56	9
97499	206-010-350-13		2	35
			56	
97499	206-010-351-1	5330-00-143-8808	56	
97499	206-010-354-1	5340-01-063-3457	56	2 8
97499	206-010-354-5	5340-01-174-4974	56	9
97499	206-010-360-3	3040-01-152-4578	56	7
97499	206-010-361-1	1615-01-174-4971	56	6
97499	206-010-407-1	3040-00-121-6441	56	6A
97499	206-010-408-1	5315-00-132-1482	56	5 7
97499	206-010-421-11	3120-00-133-4133	56	5 2
97499	206-010-421-3	3120-00-133-1239	56	6 7
97499	206-010-421-5	3120-00-135-0556	102	5 9
97499	206-010-421-7	3120-00-133-1240	102	5
			102	1 1
			102	1 5
97499	206-010-425-3	3120-00-199-7832	56	5 6
			56	7 5
97499	206-010-425-9		60	2 9
97499	206-010-440-1	3120-00-121-6457	56	3 8
97499	206-010-441-1	1615-00-121-6426	56	6 2
97499	206-010-442-1	1615-00-134-5204	56	2 7
97499	206-010-443-1	3110-00-598-0796	56	3 7
97499	206-010-444-1	3130-01-062-6316	56	3 3
97499	206-010-444-3		56	3 5
97499	206-010-450-7	1615-01-062-6317	56	2 9

CROSS-REFERENCE INDEXES

FSCM	PART NUMBER	PART NUMBER INDEX		FIG.	ITEM
			STOCK NUMBER		
97499	206-010-451-5		1615-00-462-8790	56	68
97499	206-010-452-1		1615-00-121-6355	56	72
97499	206-010-453-9		1615-01-062-6318	56	41
97499	206-010-454-109		5365-01-137-5567	56	65
97499	206-010-455-1		3110-00-122-5101	56	39
97499	206-010-458-1		5306-00-130-7968	56	43
97499	206-010-459-1		3120-00-179-7325	56	66
97499	206-010-460-1		5330-00-126-4416	56	36
97499	206-010-463-5		5365-00-178-2997	56	40
97499	206-010-464-1		5306-00-130-7953	56	64
97499	206-010-467-1		1615-00-121-6583	56	53
97499	206-010-470-101		3120-01-164-0591	56	21
				56	44
				56	55
				56	69
				101	27
97499	206-010-719-1			60	17
97499	206-010-733-3		3130-00-121-6451	60	16
97499	206-010-741-3		1615-00-125-4049	59	11
97499	206-010-742-1		1615-00-125-4090	59	23
97499	206-010-742-3		1615-01-214-1197	59	23
97499	206-010-745-3			60	13
97499	206-010-750-109		1615-01-137-8136	60	12
97499	206-010-755-1		5365-00-199-1594	59	26
97499	206-010-759-3		5310-00-151-9026	59	13
97499	206-010-760-1		3120-00-121-6440	59	14
97499	206-010-761-1		5310-00-131-2660	59	21
97499	206-010-762-1		5365-00-132-7820	59	22
97499	206-010-765-1		3120-00-185-0134	60	15
97499	206-010-777-1		5310-00-131-2672	59	24
97499	206-010-793-101		3040-01-160-3534	59	8
97499	206-011-0001-1			57	
97499	206-011-001-1			2	33
97499	206-011-001-139			2	34
97499	206-011-001-141			57	9A
97499	206-011-005-1		1615-00-121-6577	56	25
97499	206-011-C07-3		5310-00-168-7319	57	5
97499	206-011-100-143		1615-01-129-6508	57	41
				58	
				58	
				58	
97499	206-011-102-117		3130-01-133-2727	58	68
97499	206-011-102-13			58	70
97499	206-011-102-5		5365-00-179-4114	58	69
97499	206-011-104-9		1680-01-098-7494	58	48
97499	206-011-105-1		1615-00-125-4089	58	17
97499	206-011-106-1		1615-00-126-4072	58	45
97499	206-011-107-1		1615-00-125-4130	58	15
97499	206-011-108-1		1615-00-125-4037	58	13
97499	206-011-111-1		3110-00-135-9142	58	75
97499	206-011-111-3		3110-01-168-8946	58	75A

CROSS-REFERENCE INDEXES

FSCM	PART NUMBER	PART NUMBER INDEX STOCK NUMBER	FIG.	ITEM
97499	206-011-113-103	1615-01-086-0153	58	79
97499	206-011-114-1	1615-00-124-7907	58	61
97499	206-011-115-1	5340-00-400-3488	58	25
97499	206-011-119-1	5310-00-083-7119	58	3
97499	206-011-128-1	3120-01-087-4322	58	66
97499	206-011-129-3	1680-01-098-7498	58	44
97499	206-011-130-3	1680-01-098-7495	58	40
97499	206-011-140-1	1615-01-030-6653	58	54
97499	206-011-147-5	1615-01-063-1268	58	53
97499	206-011-154-105	1615-01-063-1268	58	53
97499	206-011-160-101		58	57
97499	206-011-250-113	1615-01-137-8137	57	10
97499	206-011-251-1	1615-00-376-0297	57	30
97499	206-011-523-101	1680-00-133-1228	102	4
97499	206-011-704-1	5315-00-132-1483	59	28
97499	206-011-715-1	5365-00-135-0487	59	25
97499	206-011-716-1	1615-00-482-2539	59	20
97499	206-011-720-121		59	
97499	206-011-721-9	1615-00-181-4305	59	63
97499	206-011-722-1	1615-00-126-4036	59	46
97499	206-011-723-1	1615-00-125-4086	59	42
97499	206-011-724-1	1615-00-125-4091	59	72
97499	206-011-724-5	1615-01-214-0198	59	72
97499	206-011-725-1	3040-00-131-6386	59	35
97499	206-011-726-1	3120-00-199-7820	59	43
97499	206-011-726-3	3120-00-199-7819	59	66
97499	206-011-726-5	3120-00-199-7818	59	41
97499	206-011-727-1	3120-00-199-7817	59	48
97499	206-011-727-3	3120-00-199-7816	59	49
97499	206-011-727-5	3120-00-199-7815	59	44
97499	206-011-728-1	1615-00-121-6465	59	58
97499	206-011-729-1	3110-00-127-5640	59	52
97499	206-011-731-1	3110-00-455-9700	59	69
97499	206-011-732-1	3120-00-135-2582	59	74
97499	206-011-736-1	1615-00-177-2145	59	60
97499	206-011-801-113		59	29
97499	206-011-801-115		60	
97499	206-011-801-7		60	18
97499	206-011-801-9		60	
97499	206-011-802-105	1615-01-058-0153	60	27
97499	206-011-803-5	1615-00-121-6392	60	25
97499	206-011-805-3	3130-00-125-4044	60	23
97499	206-011-806-1	1615-00-125-4087	60	22
97499	206-011-807-1	3130-00-121-6439	60	23A
97499	206-011-808-1	5310-00-192-0401	60	26
97499	206-011-809-1	1615-00-121-6438	60	3
97499	206-011-809-107	1615-01-214-0202	60	3
97499	206-011-810-125		60	18
97499	206-011-810-127		59	29

CROSS-REFERENCE INDEXES

FSCM	PART NUMBER	PART NUMBER INDEX STOCK NUMBER	FIG.	ITEM
97499	206-011-810-127		60	
97499	206-011-812-5	1615-01-150-0028	60	25
97499	206-011-814-11		60	23D
97499	206-011-814-9	1615-01-214-0199	60	23
97499	206-011-816-103	3120-01-214-9218	60	29
97499	206-011-819-101	1615-01-235-5851	60	27
97499	206-011-820-101	5310-01-214-4774	59	7A
97499	206-011-857-1	1615-01-214-9148	59	11
97499	206-016-201-111	1615-01-214-0201	60	12
97499	206-020-109-1		34	13
97499	206-020-110-5	1630-00-133-7406	34	12
97499	206-022-100-1		7	42
			33	
97499	206-022-100-10	1560-00-129-6167	33	8
97499	206-022-100-7	1560-00-127-5709	33	17
97499	206-022-100-8	1560-00-129-6179	33	17
97499	206-022-100-9	1560-00-129-6203	33	8
97499	206-022-113-1	1560-00-179-4052	34	8
97499	206-022-113-3		34	10
97499	206-022-113-37	5340-00-178-1453	34	14
97499	206-022-114-1		7	43
			34	
97499	206-022-114-3		7	43
			34	
97499	206-022-118-1	5310-00-136-2871	33	4
97499	206-022-119-1	1560-00-126-9148	33	9
97499	206-030-104-5	1560-00-124-1838	11	65
			11	71
			11	118
97499	206-030-104-9	1620-00-279-8511	46	23
97499	206-030-333-1		29	2
97499	206-030-505-1	5310-00-132-7822	23	3
97499	206-030-507-1	5310-00-132-7821	23	4
97499	206-030-565-1		7	10
97499	206-030-565-3		7	11
97499	206-030-565-5		7	12
97499	206-031-106-129		106	86
97499	206-031-108-23	1560-00-168-5600	11	20
97499	206-031-108-24	1560-00-168-5598	11	20
97499	206-031-108-33	1560-00-168-5601	11	21
97499	206-031-108-34	1560-00-168-5597	11	21
97499	206-031-108-5		11	19
97499	206-031-108-6		11	19
97499	206-031-112-103		11	3
97499	206-031-112-105	1560-00-126-4429	11	4
97499	206-031-112-107		11	9
97499	206-031-112-111	1560-01-165-9001	11	46
97499	206-031-112-112	1560-01-166-3472	11	46
97499	206-031-112-125		11	31
97499	206-031-112-126		11	31
97499	206-031-112-127	1560-01-165-9002	11	47

CROSS-REFERENCE INDEXES

FSCM	PART NUMBER	PART NUMBER INDEX STOCK NUMBER	FIG.	ITEM
97499	206-031-112-128	1560-01-243-4227	11	47
97499	206-031-112-129		11	35
97499	206-031-112-131		11	41
97499	206-031-112-133		11	40
97499	206-031-112-135		11	36
97499	206-031-112-137		11	37
97499	206-031-112-139		11	38
97499	206-031-112-149		11	43
97499	206-031-112-21		11	5
97499	206-031-112-23		11	24
97499	206-031-112-24	1560-01-238-2132	11	24
97499	206-031-112-25		11	26
97499	206-031-112-26		11	26
97499	206-031-112-27		11	28
97499	206-031-112-28		11	28
97499	206-031-112-33		11	33
97499	206-031-112-34		11	33
97499	206-031-112-35		11	45
97499	206-031-112-37		11	44
97499	206-031-112-38		11	44
97499	206-031-112-39		11	32
97499	206-031-112-43		11	6
97499	206-031-112-47		11	7
97499	206-031-112-49		11	8
97499	206-031-112-53		11	30
97499	206-031-112-54		11	30
97499	206-031-112-55		11	27
97499	206-031-112-56		11	29
97499	206-031-112-57		11	25
97499	206-031-112-59		11	34
97499	206-031-112-61		11	42
97499	206-031-112-63		11	42
97499	206-031-112-79		11	22
97499	206-031-112-80		11	22
97499	206-031-112-81	1560-00-126-4432	11	23
97499	206-031-112-82	1560-00-126-4430	11	23
97499	206-031-112-83	1560-01-237-1610	11	39
97499	206-031-112-84	1560-01-229-6120	11	39
97499	206-031-117-107		26	43
97499	206-031-117-121		26	44
97499	206-031-117-123		11	106
			26	
97499	206-031-117-125		26	40
97499	206-031-117-127		26	39
97499	206-031-117-129		26	38
97499	206-031-117-131	1560-00-126-9150	26	27
97499	206-031-117-135		26	28
97499	206-031-117-137		26	29
97499	206-031-117-139		26	45
97499	206-031-117-140		26	46
97499	206-031-117-141		26	47

CROSS-REFERENCE INDEXES

FSCM	PART NUMBER	PART NUMBER INDEX STOCK NUMBER	FIG.	ITEM
97499	206-031-117-147		26	31
97499	206-031-117-149		26	34
97499	206-031-117-151	1560-00-126-9152	26	4
97499	206-031-117-153		26	35
97499	206-031-117-155		26	36
97499	206-031-117-159		26	41
97499	206-031-117-161		26	48
97499	206-031-117-163		26	37
97499	206-031-117-165		26	49
97499	206-031-117-173		26	42
97499	206-031-117-175		26	50
97499	206-031-117-185		26	33
97499	206-031-117-189		11	106
			26	
97499	206-031-117-191		26	51
97499	206-031-117-45		26	15
97499	206-031-117-59		26	14
97499	206-031-117-61		26	11
97499	206-031-117-69		26	3
97499	206-031-117-71		26	5
97499	206-031-117-73		26	21
97499	206-031-117-79	1560-00-128-7522	26	7
97499	206-031-117-80	1560-00-126-9154	26	12
97499	206-051-117-83		26	8
97499	206-031-117-84		26	13
97499	206-031-117-89		26	24
97499	206-031-120-19	1560-00-602-5168	18	46
97499	206-031-120-21	1560-00-602-5166	18	48
97499	206-031-120-3		11	60
			18	
97499	206-031-121-11	1560-00-124-1771	18	38
97499	206-031-121-37		18	42
97499	206-031-121-39		18	45
97499	206-031-121-41		18	43
97499	206-031-121-43		18	37
97499	206-031-121-45		18	44
97499	206-031-121-9		11	59
			18	
97499	206-031-127-3		3	8
97499	206-031-140-1	5360-00-191-9410	26	2
97499	206-031-143-3	1560-00-126-9139	12	1B
97499	206-031-143-5		12	1A
97499	206-021-147-1	1560-01-005-1682	24	1
97499	206-031-147-2		24	31
97499	206-031-159-5		11	53
97499	206-031-159-7		11	48
97499	206-031-159-8		11	48
97499	206-031-159-9		11	49
97499	206-031-160-17		12	27
97499	206-031-160-18		12	27
97499	206-031-160-19		12	28

CROSS-REFERENCE INDEXES

FSCM	PART NUMBER	PART NUMBER INDEX STOCK NUMBER	FIG.	ITEM
97499	206-031-160-20		12	28
97499	206-031-160-25	1560-01-005-1670	12	29
97499	206-031-160-9		12	26A
97499	206-031-168-11	1560-00-127-5693	18	23
97499	206-031-168-9		11	61
			18	
97499	206-031-202-17	1560-00-478-1763	22	7
97499	206-031-202-19	1560-00-478-1762	22	8
97499	206-031-204-5	1560-00-415-6399	22	10
97499	206-031-215-11		12	24
97499	206-031-215-3		12	22A
97499	206-031-313-71		30	254
97499	206-031-313-73	1560-00-152-3500	30	255
97499	206-031-314-10		30	40
97499	206-031-314-33		30	35
97499	206-031-314-35		30	35
97499	206-031-314-37	1560-00-327-2398	30	38
97499	206-031-314-38	1560-00-327-2406	30	38
97499	206-031-314-39		30	37
97499	206-031-314-41		30	37
97499	206-031-314-43		30	39
97499	206-031-314-45		30	41
97499	206-031-314-46		30	41
97499	206-031-314-55		30	35
97499	206-031-314-57		30	37
97499	206-031-314-63		30	35
97499	206-031-314-65		30	37
97499	206-031-314-9		30	40
97499	206-031-323-1	5340-00-136-5028	7	18
97499	206-031-324-1	5340-00-135-3044	7	19
97499	206-031-325-1	1560-00-126-9146	7	26
97499	206-031-326-1	1560-00-124-1800	7	27
97499	206-031-327-3	1560-00-450-5791	30	214
97499	206-031-327-4	1560-00-450-5792	30	215
97499	206-031-329-3		30	36
97499	206-031-329-4		30	36
97499	206-031-332-9		30	56
97499	206-031-351-11		108	163B
97499	206-031-351-13		108	171
97499	206-031-351-21		108	173
97499	206-031-351-23		108	172
97499	206-031-351-29		108	174
97499	206-031-351-7		108	171A
97499	206-031-403-5		32	79
97499	206-031-417-9	1560-00-347-6762	32	159
97499	206-031-418-3		32	179
97499	206-031-418-7	1560-00-347-6766	32	136
97499	206-031-422-35	5310-01-214-9158	42	8
97499	206-031-473-103		42	
			42	
97499	206-031-473-115	1560-01-214-9162	42	13

CROSS-REFERENCE INDEXES

FSCM	PART NUMBER	PART NUMBER INDEX		FIG.	ITEM
			STOCK NUMBER		
97499	206-031-473-117		1560-01-214-9161	42	12
97499	206-031-473-119		1560-01-214-9160	42	11
97499	206-031-473-121		1560-01-214-9159	42	10
97499	206-031-505-7			11	79
97499	206-031-507-11			11	78
97499	206-031-507-111			23	
97499	206-031-507-12			11	78
				23	
97499	206-031-512-1		5365-00-179-4007	23	17
97499	206-031-512-3		5365-00-179-4006	23	21
97499	206-031-512-7		5365-01-043-0287	23	22
97499	206-031-513-1		3120-00-199-7810	62	142
97499	206-031-528-3		1560-00-127-5714	10	42
97499	206-031-531-1		1560-00-124-1842	7	9
97499	206-031-532-1		5340-00-131-7347	7	7
97499	206-031-533-1			7	8
97499	206-031-534-3			7	4
97499	206-031-534-4			7	4
97499	206-031-554-3		1615-00-125-4035	62	3
97499	206-031-564-3		3120-00-559-1863	23	10
97499	206-031-565-1		1680-00-135-0510	10	43
97499	206-031-574-10			11	104
				17	
97499	206-031-574-15		1680-01-006-1366	16	14
97499	206-031-574-19		1560-00-551-3046	16	17
97499	206-031-574-21		1560-00-551-3044	16	20
97499	206-031-574-23		1560-00-229-6731	16	21
97499	206-031-574-25		1560-00-229-6724	17	23
97499	206-031-574-26		1560-00-229-6725	17	23
97499	206-031-574-27		5340-00-229-6729	17	19
97499	206-031-574-31		1560-00-556-5207	17	21
97499	206-031-574-33		1560-00-551-3045	17	15
97499	206-031-574-35		1560-00-229-6727	17	14
97499	206-031-574-36		1560-00-229-6728	17	14
97499	206-031-574-39		5340-00-136-5030	17	13
97499	206-031-574-41		1680-01-006-1367	17	18
97499	206-031-574-43		1680-00-228-8904	16	13
97499	206-021-574-44		1680-00-228-8905	16	13
97499	206-031-574-45		1560-00-179-1205	17	20
97499	206-031-574-46		1560-00-179-1206	17	20
97499	206-031-574-5			11	2
				16	
97499	206-031-574-51		1680-00-168-5623	17	2
97499	206-031-574-52		1680-00-168-5622	17	2
97499	206-031-574-6			11	2
				16	
97499	206-031-574-9			11	104
				17	
97499	206-031-575-1		5340-00-133-1247	8	16
97499	206-031-575-2		5340-00-133-1248	8	16
97499	206-031-575-3		5340-00-133-1249	8	17

CROSS-REFERENCE INDEXES

FSCM	PART NUMBER	PART NUMBER INDEX STOCK NUMBER	FIG.	ITEM
97499	206-031-575-4	5340-00-133-1250	8	17
97499	206-031-576-1	5340-00-130-6011	10	21
97499	206-031-576-2	5340-00-131-2046	10	21
97499	206-031-576-3	5340-00-131-2045	10	22
97499	206-031-576-4	5340-00-130-6010	10	22
97499	206-031-577-5	5340-00-176-0447	16	22
			17	16
97499	206-031-577-6	5340-00-134-3843	16	22
			17	
97499	206-031-577-7	5340-00-134-3841	16	18
			17	22
97499	206-031-577-8	5340-00-134-3838	16	18
			17	22
97499	206-031-578-1	1560-00-124-1840	16	19
97499	206-031-578-2	1560-00-124-1841	16	19
97499	206-031-579-1	1560-00-124-1845	16	23
97499	206-031-579-2	1560-00-124-1846	16	23
97499	206-031-580-1	5340-00-128-1712	17	17
97499	206-031-581-1	1560-00-124-1806	17	12
97499	206-031-581-2	1560-00-124-1805	17	12
97499	206-031-586-11		46	16A
97499	206-031-586-13	1620-00-279-8514	46	19
97499	206-031-586-15		46	16A
97499	206-031-589-1	3040-00-122-1780	23	8
97499	206-031-590-3	3120-01-137-3181	23	9
97499	206-031-592-1	1560-01-033-8261	23	19
97499	206-031-592-2	1560-01-033-8262	23	19
97499	206-031-593-1	1560-01-037-1009	23	15
97499	206-031-593-2	1560-01-033-8263	23	15
97499	206-031-594-3	3120-01-046-3381	23	16
			23	20
97499	206-032-001-1		2	1
			7	
97499	206-032-001-11		7	1
97499	206-032-001-13		2	1
			7	
97499	206-032-001-15		7	1
97499	206-032-001-3		7	1
97499	206-032-001-47		2	1
			7	
97499	206-032-001-49		7	1
97499	206-032-001-9		2	1
			7	
97499	206-032-002-1		7	40
			11	
97499	206-032-002-17		7	40
			11	
97499	206-032-002-5		7	40
			11	
97499	206-032-002-7		7	40
			11	

CROSS-REFERENCE INDEXES

PART NUMBER INDEX

FSCM	PART NUMBER	STOCK NUMBER	FIG.	ITEM
97499	206-032-003-1		11	132
			30	
97499	206-032-003-11		30	1
97499	206-032-003-119		11	132
97499	206-032-003-121	1560-00-097-0107	30	1
97499	206-032-003-123		30	252
97499	206-032-003-15	1560-00-328-6198	30	74
97499	206-032-003-16	1560-00-328-6185	30	74
97499	206-032-003-17		30	77
97499	206-032-003-19		30	76
97499	206-032-003-20		30	76
97499	206-032-003-21	1560-00-328-6204	30	75
97499	206-032-003-25		30	192
97499	206-022-003-26		30	192
97499	206-032-003-27		30	191
97499	206-032-003-28		30	191
97499	206-032-003-29		30	190
97499	206-032-003-3		30	1
97499	206-032-003-30		30	190
97499	206-032-003-31	1560-00-328-6208	30	183
97499	206-032-003-32	1560-00-328-6183	30	183
97499	206-032-003-33		30	178
97499	206-032-003-34	1560-00-328-6180	30	178
97499	206-032-003-35	1560-00-328-6212	30	175
97499	206-032-003-36	1560-00-328-6179	30	175
97499	206-032-003-37		30	182
97499	206-032-003-38		30	182
97499	206-032-003-39		30	180
97499	206-032-003-40		30	180
97499	206-032-003-41		30	177
97499	206-032-003-42		30	177
97499	206-032-003-43		30	174
97499	206-032-003-44		30	174
97499	206-032-003-45		30	185
97499	206-032-003-47		30	187
97499	206-032-003-49		30	189
97499	206-032-003-5		11	132
			30	
97499	206-032-003-53		30	78
96906	206-032-003-55		30	173
97499	206-032-003-57		30	176
97499	206-032-003-59		30	179
97499	206-032-003-61		30	181
97499	206-032-003-63		30	184
97499	206-032-003-65		30	186
97499	206-032-003-67		30	188
97499	206-032-003-69		30	193
97499	206-032-003-7		30	1
97499	206-032-003-71		30	194
97499	206-032-003-73		30	196
97499	206-032-003-75		30	79

CROSS-REFERENCE INDEXES

FSCM	PART NUMBER	PART NUMBER INDEX STOCK NUMBER	FIG.	ITEM
97499	206-032-003-77		30	197
97499	206-032-003-78		30	197
97499	206-032-003-79		30	198
97499	206-032-003-81		30	199
97499	206-032-003-82		30	199
97499	206-032-003-87		30	195
97499	206-032-003-9		11	132
			30	
97499	206-032-00-91		30	80
97499	206-032-003-93		30	81
97499	206-032-004-1		7	41
			32	
97499	206-032-004-105	1560-01-214-0203	32	
			32	7
97499	206-032-004-115		32	26A
97499	206-032-004-117		32	137A
97499	206-032-004-15		32	169
97499	206-032-004-17		32	170
97499	206-032-004-19		32	171
97499	206-032-004-21		32	164
97499	206-032-004-23		32	166
97499	206-032-004-25		32	167
97499	206-032-004-27		32	165
97499	206-032-004-33		32	168
97499	206-032-004-39		32	122
97499	206-032-004-41		32	105
97499	206-032-004-43		32	137
97499	206-032-004-49		32	170
97499	206-032-004-51		7	41
			32	
97499	206-032-004-55		7	41
97499	206-032-004-57	1560-01-017-7496	32	7
97499	206-032-004-9	1560-00-482-9094	32	172
97499	206-032-005-1		11	1
			12	
97499	206-032-005-3		11	1
			12	
97499	206-032-005-5		11	1
97499	206-032-100-1		11	113
			27	
97499	206-032-100-13	1560-00-478-1764	27	17
			28	
97499	206-032-100-165		27	14
97499	206-032-100-166		27	15
97499	206-032-100-171	5330-01-087-4778	27	1
97499	206-032-100-172	5330-01-087-4779	27	1
97499	206-032-100-189		28	7
97499	206-032-100-3	1560-00-126-4435	27	2
97499	206-032-100-9		11	113
			27	
97499	206-032-101-1		11	108

CROSS-REFERENCE INDEXES

FSCM	PART NUMBER	PART NUMBER INDEX STOCK NUMBER	FIG.	ITEM
97499	206-032-101-1		19	
97499	206-032-101-3		19	2
97499	206-032-101-5		11	108
			19	
97499	206-032-101-7	1560-00-152-3463	19	2
97499	206-032-102-1		11	57
			18	
97499	206-032-102-43		18	29
97499	206-032-102-44		18	30
97499	206-032-102-7	1560-00-125-8901	18	31
97499	206-032-102-9	1560-00-125-8900	18	31
97499	206-032-103-1		11	109
			19	
97499	206-032-103-21		19	8
97499	206-032-103-23		19	9
97499	206-032-103-25		19	10
97499	206-032-103-3		19	16
97499	206-032-103-33		19	15
97499	206-032-103-5		11	109
			19	
97499	206-032-103-7	1560-00-152-3462	19	16
97499	206-032-104-1		11	58
			18	
97499	206-032-104-13		11	58
			18	
97499	206-032-104-29		11	58
			18	
97499	206-032-104-3		11	58
			18	
97499	206-032-104-31	1560-00-307-9355	18	6
97499	206-032-104-33	1560-00-307-9357	18	7
97499	206-032-104-9		11	58
			18	
97499	206-032-105-1		11	133
97499	206-032-105-3		11	138
97499	206-032-105-5		11	134
97499	206-032-105-7		11	139
97499	206-032-106-1		11	72
			20	
97499	206-032-106-11		11	72
			20	
97499	206-022-106-17		20	31
97499	206-032-106-18		20	32
97499	206-032-106-3	1560-00-450-6864	20	10
97499	206-032-106-39		20	1
97499	206-032-106-51		20	33
97499	206-032-106-53		20	34
97499	206-032-106-63		20	2
97499	206-032-106-64		20	3
97499	206-032-106-85		20	35
97499	206-032-106-91		20	36

CROSS-REFERENCE INDEXES

FSCM	PART NUMBER	PART NUMBER INDEX STOCK NUMBER	FIG.	ITEM
97499	206-032-106-93		20	4
97499	206-032-107-11	1560-00-306-9438	25	16
97499	206-032-107-5		11	105
			25	
97499	206-032-107-7		25	16
97499	206-032-107-9		11	105
			25	
97499	206-032-108-3	1560-00-179-1207	20	25
97499	206-032-109-1		11	62
97499	206-032-109-2		11	66
97499	206-032-110--1		24	
97499	206-032-110-1		11	
97499	206-032-110-3		24	16
97499	206-032-110-73		24	13
97499	206-032-110-89		24	2
97499	206-032-110-90		24	3
97499	206-032-111-1		11	114
97499	206-022-111-2		11	114
97499	206-032-112-1	1560-00-126-9199	11	122
97499	206-032-113-1	1560-00-127-5802	11	123
97499	206-032-114-1	1560-130-127-3191	24	14
97499	206-032-115-11		12	29A
97499	206-032-115-15	1560-00-127-3181	12	34
97499	206-032-115-18	1560-00-127-3180	12	31
97499	206-032-115-19	1560-00-175-4753	12	32
97499	206-032-115-3	1560-00-127-3179	12	35
97499	206-032-115-5	1560-00-175-4752	12	33
97499	206-032-115-6	1560-00-175-4754	12	33
97499	206-032-116-1		12	19A
97499	206-032-116-3		12	19B
97499	206-032-116-5	1560-00-128-1714	12	20
97499	206-032-116-7	1560-00-128-1713	12	21
97499	206-032-117-1		11	107
			26	
97499	206-032-117-29		26	63
97499	206-032-117-3		26	53
97499	206-032-117-30		26	64
97499	206-032-117-33		26	62
97499	206-032-117-5		11	107
			26	
97499	206-032-117-7	1560-00-152-3502	26	53
97499	206-032-118-1		25	6A
97499	206-032-118-11	1560-00-152-3464	25	10A
97499	206-032-118-13	1560-00-152-3465	25	9
97499	206-032-118-3	1560-00-124-1827	25	11
97499	206-032-118-7		25	9
97499	206-032-118-9		25	6A
97499	206-022-119-1	1560-00-126-9137	19	3
97499	206-032-119-3	1560-00-415-6392	25	10
97499	206-032-120-1		11	111
			28	

CROSS-REFERENCE INDEXES

FSCM	PART NUMBER	PART NUMBER INDEX		FIG.	ITEM
			STOCK NUMBER		
97499	206-032-120-10		1560-00-152-3497	28	3
97499	206-032-120-3		1560-00-128-1693	28	1
97499	206-032-120-5			11	111
				28	
97499	206-032-120-7		1560-00-152-3498	28	2
97499	206-032-120-8		1560-00-152-3496	28	2
97499	206-032-120-9		1560-00-152-3495	28	3
97499	206-032-121-1		1560-00-124-1812	25	4
97499	206-032-123-1			11	74
97499	206-032-123-10			11	76
97499	206-032-123-2			11	74
97499	206-032-123-9			11	76
97499	206-032-124-1			12	1
97499	206-032-124-15		1560-00-133-6959	12	17
97499	206-032-124-17		1560-00-133-6956	12	17
97499	206-032-124-19		1560-00-133-6960	12	10
97499	206-032-124-21		1560-00-133-6957	12	10
97499	206-032-124-23			12	14
97499	206-032-124-24			12	14
97499	206-032-124-5		1560-00-127-5703	12	18
97499	206-032-124-61			12	15
97499	206-032-124-62			12	16
97499	206-032-124-63			12	6
97499	206-032-124-65		1560-01-012-4156	12	2
97499	206-032-124-67		1560-01-007-7204	12	5
97499	206-032-124-7		1560-00-127-5702	12	19
97499	206-032-124-71			12	7
97499	206-032-124-77		1560-00-173-2328	12	12
97499	206-032-124-78		1560-00-173-2326	12	12
97499	206-032-124-79		1560-00-173-2327	12	13
97499	206-032-124-80		1560-00-173-2324	12	13
97499	206-032-124-81		1560-00-173-2325	12	11
97499	206-032-124-82		1560-00-173-2330	12	11
97499	206-032-124-83			12	8
97499	206-032-124-84			12	9
97499	206-032-125-1		1560-00-459-0105	29	8
97499	206-032-126-1		1730-00-178-9229	3	9
97499	206-032-128-1		1560-00-124-1815	19	11
97499	206-032-128-2		1560-00-124-1813	19	12
97499	206-032-129-3			29	3
97499	206-032-129-4			29	4
97499	206-032-130-3		1560-01-087-9448	14	12
97499	206-032-131-1			11	110
				19	
97499	206-032-131-15			19	17
97499	206-032-131-3			11	110
				19	
97499	206-032-131-5		1560-00-132-4991	19	18
97499	206-032-131-7		1560-00-132-4992	19	19
97499	206-022-132-1			43	15
97499	206-032-133-1		1560-00-181-5320	43	7

CROSS-REFERENCE INDEXES

FSCM	PART NUMBER	PART NUMBER INDEX		FIG.	ITEM
			STOCK NUMBER		
97499	206-032-133-2		1560-00-181-5322	43	7
97499	206-032-134-1			43	9
97499	206-032-136-1			11	16
97499	206-032-136-19		1560-00-168-5392	11	17
97499	206-032-136-2			11	16
97499	206-032-136-20		1560-00-168-5393	11	17
97499	206-032-136-21		1560-00-168-5395	11	18
97499	206-032-136-22		1560-00-168-5394	11	18
97499	206-032-137-1			18	18
97499	206-032-139-1			11	13
97499	206-032-139-3		1560-00-126-4442	11	14
97499	206-032-139-5		1560-00-126-4444	11	15
97499	206-032-140-1		1560-00-126-2526	24	8
97499	206-032-140-15		1560-00-124-8074	24	12
97499	206-032-141-1			19	4
97499	206-032-142-1			43	17
97499	206-032-144-1			30	264
97499	206-032-144-11			30	272
97499	206-032-144-15			30	269
97499	206-032-144-17			30	267
97499	206-032-144-19			30	268
97499	206-032-144-7			30	270
97499	206-032-144-9			30	271
97499	206-032-145-1			12	36A
97499	206-032-145-3		1680-00-414-6953	12	37
97499	206-032-147-1		5340-00-176-0922	18	28
97499	206-032-150-1			11	112
				28	
97499	206-032-150-15		5975-00-168-9123	28	4
97499	206-032-150-16		5975-00-168-9124	28	4
97499	206-032-150-2			11	112
				28	
97499	206-032-151-1		1560-00-152-3473	25	1
97499	206-022-152-1			25	6
97499	206-032-153-3		1560-00-306-9436	18	13
97499	206-032-155-1		1560-00-314-7875	20	5
97499	206-032-190-1			30	289
97499	206-032-200-1			11	77
				22	
97499	206-032-200-39		1560-00-221-5097	22	14
97499	206-032-201-101		1560-00-176-1539	21	16
97499	206-032-201-55		1560-00-327-2395	21	17
97499	206-032-201-56		1560-00-327-2413	21	18
97499	206-032-201-7			11	73
				21	
97499	206-032-201-9		1560-00-482-9092	21	1
97499	206-032-202-1		1560-00-450-6861	22	18
97499	206-032-202-2		1560-00-450-6865	22	19
97499	206-032-205-1		1560-00-450-6859	22	23
97499	206-032-205-2		1560-00-129-6265	22	24
97499	206-032-207-1		1560-00-124-8088	21	5

CROSS-REFERENCE INDEXES

FSCM	PART NUMBER	PART NUMBER INDEX STOCK NUMBER	FIG.	ITEM
97499	206-032-208-1	1560-00-126-9187	29	6
97499	206-032-208-2	1560-00-126-9190	29	6
97499	206-032-210-1		12	36
			14	
97499	206-032-210-11	1560-00-141-0093	14	1
97499	206-032-210-121		14	5
97499			14	6
97499	206-032-210-133	1560-00-141-0094	14	11
97499	206-032-210-15	1560-00-327-2399	14	21
97499	206-032-210-17	1560-00-327-2400	14	22
97499	206-032-210-41	1560-00-126-9205	14	17
97499	206-032-210-45	1560-00-327-2402	14	15
97499	206-032-210-47	1560-00-327-2403	14	16
97499	206-032-210-5		12	36
			14	
97499	206-032-210-59	5620-00-179-7284	14	4
97499	206-032-210-77		14	69
97499	206-032-210-9		12	36
			14	
97499	206-032-211-1	1560-00-126-2528	14	37
97499	206-032-211-3	1560-00-126-2530	14	37
97499	206-032-212-10		14	30
			15	27
97499	206-032-212-17		14	31
97499	206-032-212-21		14	32
97499	206-032-212-39		15	21
97499	206-032-212-41	1560-01-144-7457	15	26
97499	206-032-212-5	1560-00-124-1852	14	29
97499	206-032-212-7		14	26
97499	206-032-212-9		14	30
			15	27
97499	206-032-213-1	1560-00-485-7607	14	38
97499	206-032-216-1		14	60
97499	206-032-216-15		14	62
97499	206-032-216-17		14	63
97499	206-032-216-19		14	64
97499	206-032-216-3		14	61
97499	206-032-216-5		14	67
97499	206-032-217-1	1560-00-133-6915	18	34
97499	206-032-218-1		14	43
			14	50
97499	206-032-218-3		14	44
			14	51
97499	206-032-219-15	1560-00-176-1534	42	2
97499	206-032-219-17	1560-00-176-1541	42	1
97499	206-032-219-5		2	42
			42	
97499	206-032-221-3		81	17A
97499	206-032-302-11	1560-00-451-0432	29	34
97499	206-032-302-15	1560-00-327-2412	29	40
97499	206-032-302-17	1560-00-327-2411	29	39

CROSS-REFERENCE INDEXES

FSCM	PART NUMBER	PART NUMBER INDEX		FIG.	ITEM
			STOCK NUMBER		
97499	206-032-302-19		1560-00-327-2409	29	42
97499	206-032-302-20		1560-00-327-2408	29	43
97499	206-032-302-21			29	44
97499	206-032-302-25		1560-00-327-2410	29	41
97499	206-032-302-29			29	45
97499	206-032-302-31			29	46
97499	206-032-302-33			29	47
97499	206-032-302-35			29	48
97499	206-032-302-41			29	15
97499	206-032-302-43			29	16
97499	206-032-302-44			29	17
97499	206-032-302-45			29	18
97499	206-032-302-46			29	19
97499	206-032-302-47			29	21
97499	206-032-302-48			29	22
97499	206-032-302-49			29	23
97499	206-032-302-5			11	131
				29	
97499	206-032-302-51			29	24
97499	206-032-302-52			29	25
97499	206-032-302-53			29	26
97499	206-032-302-54			29	26
97499	206-032-302-55			29	50
97499	206-032-302-56			29	50
97499	206-032-302-61			29	27
97499	206-032-302-63			29	28
97499	206-032-302-64			29	28
97499	206-032-302-65			29	29
97499	206-032-302-66			29	30
97499	206-032-302-69			29	31
97499	206-032-302-7			29	34
97499	206-032-302-71			29	51
97499	206-032-302-73			29	32
97499	206-032-302-75			29	52
97499	206-032-302-77			29	53
97499	206-032-302-79			29	54
97499	206-032-302-81			29	55
97499	206-032-302-83			29	33
97499	206-022-302-85			29	14
97499	206-032-302-87			29	49
97499	206-032-302-89			29	56
97499	206-032-302-9			11	131
				29	
97499	206-032-302-91			29	57
97499	206-032-302-93			29	58
97499	206-032-302-95			29	59
97499	206-032-302-97			29	60
97499	206-032-303-1			30	82
97499	206-032-303-11			30	84
97499	206-032-303-13			30	89
97499	206-032-303-14			30	89

CROSS-REFERENCE INDEXES

FSCM	PART NUMBER	PART NUMBER INDEX STOCK NUMBER	FIG.	ITEM
97499	206-032-303-15		30	87
97499	206-032-303-17		30	85
97499	206-032-303-21		30	88
97499	206-032-303-22		30	88
97499	206-032-303-5		30	91
97499	206-032-303-7		30	90
97499	206-032-303-8		30	90
97499	206-032-303-9		30	83
97499	206-032-304-1		30	92
97499	206-032-304-10		30	97
97499	206-032-304-11		30	104
97499	206-032-304-13		30	103
97499	206-032-304-15		30	93
97499	206-032-304-17		30	102
97499	206-032-304-19		30	95
97499	206-032-304-20		30	95
97499	206-032-304-7		30	96
97499	206-032-304-8		30	96
97499	206-032-304-9		30	97
97499	206-032-305-1		30	105
97499	206-032-305-11		30	121
97499	206-032-305-13		30	119
97499	206-032-305-14		30	119
97499	206-032-305-15		30	118
97499	206-032-305-16		30	118
97499	206-032-305-17		30	114
97499	206-032-305-18		30	114
97499	206-032-305-19		30	115
97499	206-032-305-20		30	115
97499	206-032-305-21		30	107
97499	206-032-305-22		30	107
97499	206-032-305-23		30	106
97499	206-032-305-25		30	113
97499	206-032-305-27		30	109
97499	206-032-305-29		30	108
97499	206-032-305-31		30	110
97499	206-032-305-33		30	111
97499	206-032-305-35		30	112
97499	206-032-305-37		30	117
97499	206-032-305-38		30	117
97499	206-032-306-1		30	122
97499	206-032-306-11		30	127
97499	206-032-306-13		30	126
97499	206-032-306-14		30	126
97499	206-032-306-15		30	125
97499	206-032-306-16		30	125
97499	206-032-306-17		30	123
97499	206-032-306-18		30	123
97499	206-032-306-19		30	124
97499	206-032-306-20		30	124
97499	206-032-306-21		30	129

CROSS-REFERENCE INDEXES

FSCM	PART NUMBER	PART NUMBER INDEX STOCK NUMBER	FIG.	ITEM
97499	206-032-306-22		30	129
97499	206-032-306-23		30	133
97499	206-032-306-25		30	136
97499	206-032-306-26		30	136
97499	206-032-306-27		30	133
97499	206-032-306-28		30	134
97499	206-032-306-29		30	135
97499	206-032-306-3		30	139
97499	206-032-306-31		30	137
97499	206-032-306-33		30	132
97499	206-032-306-5		30	131
97499	206-032-306-6		30	131
97499	206-032-306-7		30	130
97499	206-032-306-8		30	130
97499	206-032-306-9		30	128
97499	206-032-307-1		30	140
97499	206-032-307-11		30	148
97499	206-032-307-13		30	143
97499	206-032-307-15		30	142
97499	206-032-307-17		30	147
97499	206-032-307-18		30	147
97499	206-032-307-19		30	141
97499	206-032-307-20		30	141
97499	206-032-307-21		30	149
97499	206-032-307-22		30	149
97499	206-032-307-23		30	146
97499	206-032-307-25		30	145
97499	206-032-307-27		30	152
97499	206-032-307-7	1560-00-327-2396	30	153
97499	206-032-307-9		30	151
97499	206-032-308-1		30	154
97499	206-032-308-10		30	156
97499	206-032-308-3	1560-00-124-1848	30	158
97499	206-032-308-5		30	157
97499	206-032-308-7		30	155
97499	206-032-308-9		30	156
97499	206-032-309-11		30	246
97499	206-032-309-13		30	229
97499	206-032-309-131		30	251A
97499	206-032-309-133		30	251C
97499	206-032-309-135		30	251D
97499	206-032-309-137		30	251F
97499	206-032-309-138		30	251G
97499	206-032-309-145		30	251B
97499	206-032-309-15		30	249
97499	206-032-309-17		30	232
97499	206-032-309-18		30	232
97499	206-032-309-19		30	250
97499	206-032-309-21		30	224
97499	206-032-309-23		30	238
97499	206-032-309-25		30	233

CROSS-REFERENCE INDEXES

FSCM	PART NUMBER	PART NUMBER INDEX		FIG.	ITEM
			STOCK NUMBER		
97499	206-032-309-27			30	236
97499	206-032-309-29			30	235
97499	206-032-309-31			30	225
97499	206-032-309-33			30	239
97499	206-032-309-34			30	239
97499	206-032-309-35			30	223
97499	206-032-309-37			30	251
97499	206-032-309-61			30	223
97499	206-032-309-63			30	250
97499	206-032-309-7			30	244
97499	206-032-309-9			30	245
97499	206-032-310-5	1560-00-127-3178		30	201
97499	206-032-310-61			30	206
97499	206-032-310-63			30	207
97499	206-032-310-65			30	205
97499	206-032-310-7			30	200
97499	206-032-310-9	1560-00-152-3501		30	202
97499	206-032-311-1			30	159
97499	206-032-311-15			30	166
97499	206-032-311-16	1560-01-256-6343		30	166
97499	206-032-311-17	1560-01-256-6344		30	161
97499	206-032-311-19			30	160
97499	206-032-311-21			30	165
97499	206-032-311-22			30	165
97499	206-032-312-1	1560-00-127-5704		7	17
97499	206-032-312-23			7	25
97499	206-032-313-1	1560-00-124-8090		30	101
97499	206-032-314-1	5365-00-131-6427		30	44
97499	206-032-314-3	5365-00-131-6426		30	45
97499	206-032-315-1			30	1A
97499	206-032-315-17			30	13
97499	206-032-315-19			30	12
97499	206-032-315-21			30	11
97499	206-032-315-23			30	9
97499	206-032-315-25			30	8
97499	206-032-315-29	1680-01-006-2913		30	16
97499	206-032-315-3	1560-00-133-3401		30	6
97499	206-032-315-31			30	30
97499	206-032-315-33			30	31
97499	206-032-315-34			30	31
97499	206-032-315-35			30	7
97499	206-032-315-37			30	29
97499	206-032-315-39			30	2
96906	206-032-315-41			30	5
97499	206-032-315-42			30	5
97499	206-032-315-43			30	4
97499	206-032-315-44			30	4
97499	206-032-315-45			30	32
97499	206-032-315-46			30	32
97499	206-032-315-47			30	33
97499	206-032-315-48			30	33

CROSS-REFERENCE INDEXES

FSCM	PART NUMBER	PART NUMBER INDEX STOCK NUMBER	FIG.	ITEM
97499	206-032-315-49		30	34
97499	206-032-315-50		30	34
97499	206-032-315-53		30	1A
97499	206-032-315-55		30	6
97499	206-032-316-1		30	167
97499	206-032-316-3	1560-00-078-1130	30	168
97499	206-032-316-5		30	169
97499	206-032-316-7		30	171
97499	206-032-316-9		30	172
97499	206-032-318-1		30	208
97499	206-032-318-5		30	209
97499	206-032-319-17	1560-00-300-8610	30	222
97499	206-032-319-18	1560-00-300-8609	30	222
97499	206-032-319-19		30	220
97499	206-032-319-23		30	217
97499	206-032-319-25		30	216
97499	206-032-319-3		30	210
97499	206-032-320-1	1560-00-124-1809	30	163
97499	206-032-321-1		30	139A
97499	206-032-322-1		30	42
97499	206-032-322-3	1560-00-145-4628	30	43
97499	206-032-325-1	4710-01-006-5332	31	17
97499	206-032-326-1	4710-121-004-6220	31	16
97499	206-032-327-1	4710-01-004-6221	31	19
97499	206-032-328-1		30	58
97499	206-032-328-3	1560-00-128-1716	30	60
97499	206-032-329-1	4710-01-006-5333	31	27
97499	206-032-332-1	1560-01-040-8186	30	51
97499	206-032-333-1		30	73
			31	
97499	206-032-333-15	1560-00-126-4436	31	8
97499	206-032-333-19		31	9
			31	13
97499	206-032-333-21		31	10
97499	206-032-333-23		31	2
			31	6
97499	206-032-333-25		31	11
97499	206-032-333-29		31	28
97499	206-032-333-35	1560-00-126-4437	31	12
97499	206-032-333-37	1560-00-126-4438	31	1
97499	206-032-333-39	1560-00-443-9980	31	5
97499	206-032-333-41		31	15
97499	206-032-333-43		31	3
97499	206-032-333-45		31	7
97499	206-032-333-47		31	14
97499	206-032-334-1		30	50
97499	206-032-334-15		30	55
97499	206-032-334-17		30	53
97499	206-032-334-18		30	54
97499	206-032-334-3	1560-00-247-3437	30	51
97499	206-032-334-5		30	52

CROSS-REFERENCE INDEXES

FSCM	PART NUMBER	PART NUMBER INDEX STOCK NUMBER	FIG.	ITEM
97499	206-032-335-17		30	71
97499	206-032-335-19		30	72
97499	206-032-335-21		30	70
97499	206-032-335-23		30	68
97499	206-032-335-25		30	69
97499	206-032-335-3	1560-00-177-3503	30	64
97499	206-032-335-7		30	63
97499	206-032-337-1	1560-00-176-1528	30	24
97499	206-032-338-1	5365-00-182-4598	7	30
97499	206-032-338-3	5365-00-182-4597	7	31
97499	206-032-341-15		11	125
97499	206-032-341-17		11	126
97499	206-032-341-19		11	127
97499	206-032-341-27		11	128
97499	206-032-341-7		11	124
97499	206-032-342-5	5330-00-152-3480	11	129
97499	206-032-342-7	5330-00-152-3481	11	130
97499	206-032-345-1		108	183
97499	206-032-345-11		108	197
97499	206-032-345-13		108	186
97499	206-032-345-15		108	187
97499	206-032-345-17		108	194
97499	206-032-345-19		108	193
97499	206-032-345-21		108	192
97499	206-032-345-23		108	191
97499	206-032-345-25		108	199
97499	206-032-345-27		108	189
97499	206-032-345-29		108	188
97499	206-032-345-3		108	185
97499	206-032-345-31		108	179
97499	206-032-345-33		108	196
97499	206-032-345-5		108	190
97499	206-032-345-7		108	195
97499	206-032-345-9		108	198
97499	206-032-346-1		108	200
97499	206-032-348-1		108	175
97499	206-032-349-1		108	178
97499	206-032-362-1		7	57
97499	206-032-362-2		7	57
97499	206-032-362-3	5985-01-077-3337	7	58
97499	206-032-362-4	5985-01-075-3042	7	58
97499	206-022-364-1		7	53
97499	206-032-364-2		7	53
97499	206-032-364-3	5985-01-061-8828	7	54
97499	206-032-364-4	5985-01-069-9572	7	54
97499	206-032-400-1		32	52
97499	206-032-400-101		32	52
97499	206-032-400-15		32	56
			32	60
97499	206-032-400-19		32	62
97499	206-032-400-21		32	57

CROSS-REFERENCE INDEXES

FSCM	PART NUMBER	PART NUMBER INDEX		FIG.	ITEM
			STOCK NUMBER		
97499	206-032-400-21			32	65
97499	206-032-400-23			32	66
97499	206-032-400-3			32	52A
97499	206-032-400-5			32	53
			1560-00-252-2382	32	61
97499	206-032-400-7		1560-00-482-9095	32	59
97499	206-032-401-1			32	86
97499	206-032-401-3			32	88
97499	206-032-401-5		1560-00-482-9097	32	81
97499	206-032-402-1			32	107
97499	206-032-402-11			32	112
97499	206-032-402-3			32	108
97499	206-032-402-9			32	111
97499	206-032-403-1			32	113
97499	206-032-403-3			32	114
97499	206-032-403-5			32	117
97499	206-032-404-1			32	149
97499	206-032-404-3			32	150
97499	206-032-404-5		1560-00-482-9096	32	188
97499	206-032-405-1			32	151
				32	189
97499	206-032-407-1			32	176
97499	206-032-407-3			32	133
97499	206-032-409-1		1560-00-579-9894	32	78
97499	206-032-410-1			32	58
97499	206-032-410-15			32	76
97499	206-032-410-16			32	77
97499	206-032-410-17			32	75
97499	206-032-410-19			32	74
97499	206-032-410-23			32	72
97499	206-032-410-25			32	71
97499	206-032-410-27			32	80
97499	206-032-410-29			32	68
97499	206-032-410-3		1560-00-482-9093	32	58
97499	206-032-410-31			32	69
97499	206-032-410-33			32	67
97499	206-032-410-35			32	70
97499	206-032-410-37			32	70
97499	206-032-410-39			32	71
97499	206-032-410-41			32	72
97499	206-032-410-43			32	73
97499	206-032-410-45			32	74
97499	206-032-410-47			32	75
97499	206-032-410-49			32	76
97499	206-032-410-50			32	77
97499	206-032-410-51			32	80
97499	206-032-411-1			32	141
97499	206-032-411-15			32	146
				32	185
97499	206-032-411-17			32	147
				32	186

CROSS-REFERENCE INDEXES

FSCM	PART NUMBER	PART NUMBER INDEX STOCK NUMBER	FIG.	ITEM
97499	206-032-411-3		32	145
			32	184
97499	206-032-411-5		32	180
97499	206-032-413-1	1560-00-478-1756	32	96
97499	206-032-413-3	1560-00-478-1757	32	97
97499	206-032-413-5	3120-00-157-5013	32	98
97499	206-032-414-1	1560-00-152-2789	32	94
97499	206-032-414-3	1560-00-478-1759	32	93
97499	206-032-414-5	3120-00-157-5012	32	95
97499	206-032-415-1		32	128
97499	206-032-415-15		32	132
97499	206-032-415-17		32	127
97499	206-032-415-19		32	131
97499	206-032-415-21		32	126
97499	206-032-415-3		32	123
97499	206-032-415-5		32	129
97499	206-032-415-7		32	124
97499	206-032-416-1		32	118
97499	206-032-416-15		32	119
97499	206-032-416-17		32	103
97499	206-032-416-19		32	102
97499	206-032-416-3		32	99
97499	206-032-416-5		32	100
97499	206-032-417-1		7	44
			34	
97499	206-032-417-3	1560-00-127-5705	34	21
97499	206-032-418-1		32	140
			32	175
97499	206-032-419-1		32	148
			32	187
97499	206-032-420-1		42	
			42	
97499	206-032-420-3	1560-00-176-1529	42	6
97499	206-032-435-1	5340-01-078-5692	32	54
			32	63
			32	101
			32	110
			32	116
			32	125
			32	130
97499	206-032-435-101	1560-01-079-1145	32	63
			32	101
			32	110
			32	116
			32	125
			32	130
97499	206-032-453-11		32	243
97499	206-032-453-17	5985-01-005-1733	32	250
97499	206-032-453-19	5985-01-005-1734	32	249
97499	206-032-453-21		32	251
97499	206-032-453-29		32	252

CROSS-REFERENCE INDEXES

FSCM	PART NUMBER	PART NUMBER INDEX STOCK NUMBER	FIG.	ITEM
97499	206-032-453-35		32	253
97499	206-032-453-35		32	246
97499	206-032-453-9		32	242
97499	206-032-456-3	1560-00-287-8952	46	40
97499	206-032-456-7		46	39
97499	206-032-456-9		46	38A
97499	206-032-464-101	1560-01-214-0205	32	39
			32	39
97499	206-032-464-115	1560-01-214-9156	32	39H
97499	206-032-471-11	1560-01-037-9098	32	19
97499	206-032-471-13	1560-01-037-9097	32	20
97499	206-032-471-17	1560-01-017-7449	32	16
97499	206-032-471-21	1560-01-037-9094	32	21
97499	206-032-471-23	1560-01-017-7490	32	15
97499	206-032-471-31	1560-01-037-9096	32	22
97499	206-032-471-33	1560-01-037-9095	32	23
97499	206-032-471-35	1560-01-037-9101	32	24
97499	206-032-471-37	1560-01-037-9104	32	25
			32	50B
97499	206-032-471-39	1560-01-037-9103	32	26
			32	50C
97499	206-032-471-41		32	50D
97499	206-032-471-43	1560-01-056-1601	32	9
97499	206-032-471-45		32	8
97499	206-032-471-7	1560-01-037-9102	32	17
			32	50E
97499	206-032-471-9	1560-01-037-9099	32	18
97499	206-032-472-1	1560-01-017-7451	32	14
			32	31A
			32	39E
97499	206-032-478-3		32	65
			32	73
97499	206-032-479-1	6610-01-034-0798	27	16
97499	206-032-481-1		13	1
97499	206-032-483-1		13	23
97499	206-032-484-1		13	3
97499	206-032-484-2		13	3
97499	206-032-485-1		13	25
97499	206-032-485-2		13	25
97499	206-032-486-1		13	19
97499	206-032-486-2		13	19
97499	206-032-487-1		13	20
97499	206-032-487-2		13	20
97499	206-032-488-1	1560-01-032-3848	13	33
97499	206-032-488-10	1560-01-032-3840	13	37
97499	206-032-488-2	1560-01-032-3847	13	33
97499	206-032-488-3	1560-01-032-3846	13	34
97499	206-032-488-4	1560-01-032-3845	13	34
97499	206-032-488-5	1560-01-032-3844	13	35
97499	206-032-488-7	1560-01-032-3843	13	36
97499	206-032-488-8	1560-01-032-3842	13	36

CROSS-REFERENCE INDEXES

FSCM	PART NUMBER	PART NUMBER INDEX STOCK NUMBER	FIG.	ITEM
97499	206-032-488-9	1560-01-032-3841	13	37
97499	206-032-489-101	1560-01-070-5359	13	38
97499	206-032-489-105	1560-01-070-5360	13	39
97499	206-032-489-109	1560-01-108-0608	13	40
97499	206-032-490-1	1560-01-032-3862	11	20
97499	206-032-490-2	1560-01-032-3861	11	20
97499	206-032-491-1	1560-01-032-3884	11	21
97499	206-032-491-2	1560-01-032-3883	11	21
97499	206-032-493-1		15	21
97499	206-032-493-15	1680-01-040-7764	15	26
97499	206-032-493-17		15	27
97499	206-032-493-18		15	27
97499	206-032-495-1		13	5
97499	206-032-495-19		13	12
97499	206-032-495-20		13	12
97499	206-032-495-21		13	13
97499	206-032-495-22		13	13
97499	206-032-495-23		13	14
97499	206-032-495-24		13	14
97499	206-032-495-25		13	15
97499	206-032-495-26		13	15
97499	206-032-495-27		13	9
97499	206-032-495-28		13	9
97499	206-032-495-29	1560-01-033-8214	13	16
97499	206-032-495-3		13	5
97499	206-032-495-31	1560-01-033-8215	13	18
97499	206-032-500-19	1560-00-126-4421	8	20
97499	206-032-500-2		7	2
			8	
97499	206-032-500-21		8	18
97499	206-032-500-23		8	24
97499	206-032-500-4	1560-00-126-4423	8	8
97499	206-032-500-5		7	2
			8	
97499	206-032-500-7	1560-00-134-5205	8	8
97499	206-032-501-19	1560-00-132-4985	10	25
97499	206-032-501-2		7	3
			10	
97499	206-032-501-20	1560-00-132-4985	10	25
97499	206-032-501-25		10	24
97499	206-032-501-27		10	24
97499	206-032-501-29		10	20
97499	206-032-501-4	1560-00-129-6207	10	7
97499	206-032-501-5	1560-00-129-6213	10	17
97499	206-032-501-7		7	3
			10	
97499	206-032-501-9	1560-00-181-4152	10	7
97499	206-032-509-5	1615-00-369-9479	62	141
97499	206-032-516-1		8	25
			9	
97499	206-032-516-2		8	25

CROSS-REFERENCE INDEXES

FSCM	PART NUMBER	PART NUMBER INDEX STOCK NUMBER	FIG.	ITEM
97499	206-032-516-2		9	
97499	206-032-516-3		9	21A
			10	55
97499	206-032-516-4		9	21A
			10	55
97499	206-032-516-5	3040-00-128-1702	9	26
97499	206-032-518-1	5360-00-131-7353	9	28
97499	206-032-519-3	1560-00-181-4824	9	32
97499	206-032-520-5	1560-00-141-0086	9	33
97499	206-032-520-6	1560-00-141-0085	9	33
97499	206-032-521-1	5340-00-131-7348	9	22
97499	206-032-521-2	5340-00-131-7349	9	22
97499	206-032-523-1	3040-00-606-4057	10	49
97499	206-032-524-1		9	14
97499	206-032-525-3	1680-00-133-6073	10	41
97499	206-032-526-2	1680-00-128-7395	10	33
97499	206-032-527-1	5340-00-131-7343	9	17
97499	206-032-528-1	1560-01-005-3927	9	10
97499	206-032-529-1	1560-00-127-5713	9	16
97499	206-032-529-2	1560-00-130-6017	9	16
97499	206-032-530-1		7	5
97499	206-032-530-2		7	5
97499	206-032-531-1	5310-00-133-7476	8	6
97499	206-032-532-1	5315-00-177-1288	8	13
97499	206-032-533-1	1560-00-176-0972	8	14
97499	206-032-538-1	5240-00-168-7170	10	37
97499	206-032-539-1	1680-00-181-4128	10	41
97499	206-032-557-11		30	273
97499	206-032-558-5		30	274
97499	206-032-559-1		32	230
97499	206-032-559-3		32	235
97499	206-032-560-1		32	226
97499	206-032-560-2		32	227
97499	206-022-561-1		32	228
97499	206-032-561-2		32	229
97499	206-032-562-1		30	279
97499	206-032-563-1		30	281
97499	206-032-564-1		30	283
97499	206-032-565-1		32	218
97499	206-032-565-3		32	214
97499	206-032-565-5		32	216
97499	206-032-565-7		32	215
97499	206-032-566-1		32	209
97499	206-032-566-3		32	204
97499	206-032-566-5		32	199
97499	206-032-567-1		32	196
97499	206-032-568-1		32	211
97499	206-032-577-1		32	212
97499	206-032-577-3		32	213
97499	206-032-593-117	1560-01-214-9154	32	93
97499	206-032-593-119	1560-01-214-9153	32	94

CROSS-REFERENCE INDEXES

FSCM	PART NUMBER	PART NUMBER INDEX		FIG.	ITEM
			STOCK NUMBER		
97499	206-032-593-121		1560-01-214-9150	32	96
97499	206-032-593-123		1560-01-214-9151	32	97
97499	206-032-593-125		1560-01-214-9152	32	98
97499	206-032-594-103		1560-01-214-9155	32	95
97499	206-033-004-47			32	169
97499	206-033-004-51			32	171
97499	206-033-426-1		1560-01-214-9149	32	171A
97499	206-040-003-1			2	36
				61	
97499	206-040-003-15			61	
97499	206-040-003-19			2	36
				61	
97499	206-040-003-21			61	18
97499	206-040-003-23		1615-01-034-0405	61	38
				62	
97499	206-040-003-25			61	22
97499	206-040-003-3			61	18
97499	206-040-003-7			61	22
97499	206-040-006-11			62	50
97499	206-040-007-1			2	37
				64	
97499	206-040-007-3			64	15
97499	206-040-010-9			62	58
97499	206-040-032-5		3110-00-426-1210	62	153
97499	206-040-033-1		3110-00-400-2788	62	77
97499	206-040-034-3		3110-00-179-7312	62	100
97499	206-040-035-7		3110-00-400-2786	62	54
97499	206-040-036-5		3110-01-033-8647	61	30
97499	206-040-037-1		3110-00-400-5279	62	150
97499	206-040-038-103		3110-01-106-9614	62	56
97499	206-040-038-3		3110-01-036-9443	62	63
97499	206-040-040-3		1615-00-122-5161	62	74
97499	206-040-043-5		1615-00-221-4995	62	53
97499	206-040-044-3			62	52
97499	206-040-045-1		5365-00-131-2657	62	152
97499	206-040-046-3		5365-00-131-2654	62	151
97499	206-040-047-1		5310-00-131-2655	62	103
97499	206-040-055-1		3130-00-121-6410	62	107
97499	206-040-056-1		1615-00-127-3112	62	104
97499	206-040-061-1		3130-00-122-5135	61	32
97499	206-040-062-3		3110-00-125-8836	61	28
97499	206-040-064-1		1615-00-121-6390	62	109
97499	206-040-065-1		5365-00-133-2070	62	101
97499	206-040-068-1		5365-00-131-7361	62	48
97499	206-040-075-1		1615-00-121-6429	62	47
97499	206-040-076-9		1615-00-123-0668	62	91
97499	206-040-078-5		5310-00-097-8884	61	25
97499	206-040-080-3		1615-00-491-5273	62	57
97499	206-040-082-1		1615-00-123-0667	62	131
97499	206-040-083-1		1615-00-124-1632	62	129
97499	206-040-084-1		5360-00-131-6382	62	130

CROSS-REFERENCE INDEXES

FSCM	PART NUMBER	PART NUMBER INDEX STOCK NUMBER	FIG.	ITEM
97499	206-040-086-1	5365-00-220-2067	62	112
97499	206-040-088-5	4810-00-122-5160	62	120
97499	206-040-089-3	1615-00-126-4001	62	102
97499	206-040-092-3	5306-00-130-7963	63	1
97499	206-040-093-1	6680-00-132-0786	62	83
97499	206-040-095-9	5340-00-131-2591	62	128
97499	206-040-100-11		2	38
			66	
97499	206-040-100-13		66	3A
97499	206-040-102-101	1560-01-143-1245	66	4
97499	206-040-106-1	5360-00-130-5842	66	5
97499	206-040-108-5	1615-00-125-4088	66	12
97499	206-040-110-3	1615-00-563-7134	66	15
97499	206-040-113-3	1615-00-454-8837	61	23
97499	206-040-116-1	4730-00-132-3169	62	7
97499	206-040-117-1	3020-00-179-6815	66	9
97499	206-040-120-1	3040-00-121-6561	62	115
97499	206-040-121-1	3020-00-131-1973	62	75
97499	206-040-122-3	3020-00-135-0508	62	55
97499	206-040-122-7	3020-00-040-7652	62	62
97499	206-040-124-1	3020-00-122-5149	62	49
97499	206-040-125-3	3040-00-125-4094	62	98
97499	206-040-130-1	3110-00-179-7299	62	113
97499	206-040-131-1	3110-00-179-7401	62	118
97499	206-040-134-1	1615-00-125-4023	62	32
97499	206-040-138-1	1615-00-157-4660	66	13
97499	206-040-140-13	1615-01-059-6545	62	64
97499	206-040-146-101	3020-01-063-7890	62	71
97499	206-040-147-5	1615-01-033-8100	62	32
97499	206-040-150-17		63	5
97499	206-040-150-21	1615-00-122-5095	62	156
			63	
97499	206-040-150-5		63	7
97499	206-040-151-13	1615-00-181-5567	62	38
97499	206-040-152-1	1615-00-121-6411	62	146
97499	206-040-156-1	5330-01-067-6837	62	110A
97499	206-040-169-1		62	13
97499	206-040-170-3		62	24
97499	206-040-171-1	4710-00-134-4491	62	4
97499	206-040-182-11		62	44
97499	206-040-182-3	5307-00-131-2700	62	44
97499	206-040-182-5		62	44
97499	206-040-182-7		62	44
97499	206-040-182-9	5307-00-131-2697	62	44
97499	206-040-190-1	4320-00-128-1623	62	92
			62A	
97499	206-040-192-1	1615-00-121-6391	62	10
97499	206-040-195-1	1615-00-121-6389	62	134
97499	206-040-196-1	5330-00-143-8805	62	137
97499	206-040-197-1	4730-00-177-8636	62	136
97499	206-040-198-1	1615-00-121-6422	62	126

CROSS-REFERENCE INDEXES

FSCM	PART NUMBER	PART NUMBER INDEX STOCK NUMBER	FIG.	ITEM
97499	206-040-198-9	1615-01-033-8099	62	126
97499	206-040-203-3	3040-00-124-1634	65	11
97499	206-040-204-1	5365-00-12-4021	65	32
97499	206-040-205-5	3110-01-153-2299	65	24
			68	23
97499	206-040-206-1	3110-00-491-5290	65	35
97499	206-040-207-1	3110-00-488-1245	65	14
97499	206-040-208-1	5365-00-122-5124	65	48
97499	206-040-220-3	1615-00-231-0444	65	21
97499	206-040-221-3	1615-00-123-0662	65	36
97499	206-040-222-3	3040-00-124-1635	65	22
97499	206-040-223-101	3120-01-183-9538	65	38
97499	206-040-229-1	5330-00-131-7278	65	49
97499	206-040-230-17		65	10
97499	206-040-230-23		48	77
			65	
97499	206-040-230-25	1615-01-039-4400	65	8
97499	206-040-230-27		65	18
97499	206-040-236-9	1615-01-038-2963	65	44
97499	206-040-237-1	1615-00-121-6556	65	30
97499	206-040-240-1	5330-00-143-8804	62	9
97499	206-040-241-1	1615-00-121-6428	65	17
97499	206-040-243-1		61	9
97499	206-040-245-1	1615-00-124-1637	65	43A
97499	206-040-246-1	4730-00-132-3176	65	438
97499	206-040-254-1	4730-00-132-3168	61	10
97499	206-040-255-1		61	5
97499	206-040-289-101		62	17
97499	206-040-304-1		2	40
97499	206-040-304-101		67	
97499	206-040-304-103	1615-01-214-0212	67	54
97499	206-040-304-105	1615-01-250-0077	67	54A
97499	206-040-304-11		67	17
97499	206-040-304-3		67	54
97499	206-040-304-5		67	17
97499	206-040-304-7		2	40
			67	
			67	
97499	206-040-304-9		67	54
97499	206-040-319-7	1615-01-016-5900	67	60
97499	206-040-319-9	1615-01-016-5901	67	61
97499	206-040-320-11	3040-00-243-3661	67	43
97499	206-040-322-1	3120-00-199-7813	67	52
97499	206-040-323-3	5305-00-500-1438	67	51
97499	206-040-325-13	1615-01-214-0213	67	8
97499	206-040-325-5	1615-00-121-6417	67	8
97499	206-040-328-3	1615-00-125-4120	67	9
97499	206-040-329-3	5310-00-131-2665	67	2
97499	206-040-330-3	1615-00-121-6565	67	47
97499	206-040-330-9	1615-00-121-6566	67	68
97499	206-040-332-1	5315-00-132-1485	67	57

CROSS-REFERENCE INDEXES

FSCM	PART NUMBER	PART NUMBER INDEX STOCK NUMBER	FIG.	ITEM
97499	206-040-332-3	5315-00-132-1484	67	45
			67	56
97499	206-040-339-9	3110-01-018-6506	67	20
			67	59
97499	206-040-341-1		67	69
97499	206-040-342-1		67	70
97499	206-040-343-1		67	71
97499	206-040-344-5	3130-00-173-2303	67	63
97499	206-040-345-9	3130-00-164-3899	67	27
97499	206-040-346-9	3130-00-164-3913	67	22
97499	206-040-347-3	5365-00-124-7829	67	21
			67	62
97499	206-040-347-5	5365-00-124-7903	67	21
			67	62
97499	206-040-347-7	5365-00-124-7894	67	21
			67	62
97499	206-040-347-9	5365-00-176-0930	67	21
			67	62
97499	206-040-351-1	5365-00-451-8935	67	65
97499	206-040-351-3	5365-00-457-1230	67	24
97499	206-040-351-5	5365-00-457-1226	67	29
97499	206-040-352-1	5260-00-405-9294	67	25
			67	30
			67	66
97499	206-040-363-101	4730-01-358-2528	67	59A
97499	206-040-365-109	1615-01-214-9163	67	75
97499	206-040-365-113	1015-01-214-9164	67	75A
97499	206-040-369-1	1615-01-214-9166	67	47
97499	206-040-400-9	1615-00-432-2492	67	78
			68	
97499	206-040-402-3	1615-01-214-9167	67	78
			67	78
			68	
97499	206-040-405-3	3040-00-122-5093	68	9
97499	206-040-406-1	3020-00-179-6814	68	25
97499	206-040-407-7	3040-00-125-4030	68	26
97499	206-040-408-1	3110-00-179-7397	68	8
97499	206-040-409-1	3110-00-179-7399	68	11
97499	206-040-410-1	3110-00-179-7402	68	15
97499	206-040-410-3	3110-01-214-0262	68	15
97499	206-040-411-1	3110-00-179-7398	68	23
97499	206-040-414-1	5310-00-131-7203	68	4
97499	206-040-415-1	5310-00-131-7204	68	12
97499	206-040-420-1	5365-00-132-4941	68	5
97499	206-040-421-1	5310-00-131-7427	68	14
97499	206-040-425-101		68	39
97499	206-040-425-11	1615-00-432-2490	68	39
97499	206-040-425-5	5365-00-135-1062	68	44
97499	206-040-425-7	5365-00-135-5112	68	43
97499	206-040-426-1		32	139
			32	174
97499	206-040-427-1	1615-00-432-2491	68	20

CROSS-REFERENCE INDEXES

FSCM	PART NUMBER	PART NUMBER INDEX STOCK NUMBER	FIG.	ITEM
97499	206-040-437-1	1615-01-214-9170	68	20
97499	206-040-438-1	3110-01-225-3920	68	8
97499	206-040-439-1	1615-01-214-9169	68	26
97499	206-040-440-1	3020-01-214-9168	68	46
97499	206-040-441-1	3020-01-214-9211	68	47
97499	206-040-504-11		26	16
97499	206-040-504-13	1615-00-176-3259	26	20
97499	206-040-504-5	1615-00-133-6150	26	19
97499	206-040-504-7	1615-00-133-6152	26	18
97499	206-040-504-9	1615-00-133-6153	26	17
97499	206-040-932-1	1615-01-214-9165	67	74
97499	206-050-004-1	1630-00-229-2954	44	26
			45	51
97499	206-050-110-5		44	5
			45	26
			45	38
			46	27
97499	206-050-121-1	1620-00-132-1036	44	11
97499	206-050-121-3	1620-00-132-1034	44	13
97499	206-050-121-5	1620-00-132-1035	44	9
97499	206-050-128-1	1630-00-136-2345	44	24
			45	59
97499	206-050-160-1		46	1
97499	206-050-160-3		46	1
97499	206-050-160-5		46	5
97499	206-050-160-7	1620-00-287-8945	46	6
97499	206-050-165-11	1620-00-280-2263	46	11
97499	206-050-165-9	1620-00-279-8509	46	10
97499	206-050-166-17		46	51
97499	206-050-166-21		46	50
97499	206-050-166-5		46	41A
97499	206-050-166-7		46	45
97499	206-050-168-11	1630-01-214-0215	46	16
97499	206-050-169-11	4710-00-279-2984	46	31
97499	206-050-169-25		46	32
97499	206-050-169-7	4710-00-279-2986	46	25
97499	206-050-170-5	4710-00-295-8152	46	14
97499	206-050-170-7	4710-00-279-2979	46	15
97499	206-050-172-13	5340-00-295-8168	46	12
97499	206-050-172-15	5340-00-295-8170	46	13
97499	206-050-196-3	1620-00-491-7133	45	18
97499	206-050-196-4	1620-00-491-7132	45	18
97499	206-050-197-5		45	12B
97499	206-050-197-6		45	12B
97499	206-050-198-5	1620-00-689-4921	45	19
97499	206-050-198-6	1620-00-689-4922	45	19
97499	206-050-221-5		45	1
97499	206-050-221-7		45	1A
97499	206-050-222-7	1560-00-187-3946	45	7
97499	206-050-223-1	5365-00-061-2631	45	8
97499	206-052-103-5	1620-00-181-4747	44	3

CROSS-REFERENCE INDEXES

FSCM	PART NUMBER	PART NUMBER INDEX		FIG.	ITEM
			STOCK NUMBER		
97499	206-052-103-7		1620-00-181-4757	44	4
97499	206-052-104-1			3	1
97499	206-052-104-3		1620-00-229-6666	3	5
97499	206-052-105-11			44	32
97499	206-052-105-13		5340-00-472-4539	45	11
97499	206-052-105-29		5340-01-190-7727	44	29
97499	206-052-105-31		5340-01-159-5969	44	30
97499	206-052-105-9			44	31
97499	206-052-106-1		1620-00-168-5785	44	25
				45	50
97499	206-052-108-13			45	12A
97499	206-052-108-17		1630-00-252-2628	45	54
97499	206-052-108-19			45	52
97499	206-052-108-20			45	53
97499	206-052-108-7		1630-00-252-2447	45	49
97499	206-052-108-8		1630-00-252-2555	45	49
97499	206-052-109-1		1620-00-497-9445	45	25
97499	206-052-109-3		1620-00-497-9443	45	37
97499	206-052-110-1		1630-00-403-7879	45	58
97499	206-052-112-1		1620-00-485-0646	45	43
97499	206-052-112-3		1620-00-485-0647	45	45
97499	206-052-112-5		1620-00-491-7130	45	47
97499	206-052-113-1		1620-00-485-0640	45	31
97499	206-052-113-3		1620-00-485-0641	45	33
97499	206-052-113-5		1620-00-485-0643	45	35
97499	206-052-118-101			7	39
				44	
97499	206-052-118-103		1620-01-101-4061	44	15
97499	206-052-118-104		1620-01-101-4060	44	15
97499	206-052-118-17		1630-00-409-6613	44	19
97499	206-052-118-23		1620-01-054-7264	44	27
97499	206-052-118-25		1620-01-054-7265	44	28
97499	206-052-118-29		1620-00-133-7300	44	17
97499	206-052-118-30		1620-00-133-7299	44	18
97499	206-052-130-1		1620-00-270-6607	45	63
97499	206-052-131-3			45	59A
97499	206-052-133-1		5340-00-295-8167	46	22
97499	206-052-134-101		1630-01-098-7493	44	23
97499	206-060-533-1		4730-00-177-0290	48	119
97499	206-060-658-1		5310-00-883-3157	48	151
97499	206-060-738-5			51	11
97499	206-060-956-1		1560-00-129-6218	36	158
97499	206-061-010-1			48	138
97499	206-061-100-7			2	27
				35	
97499	206-061-104-3		2995-00-130-6040	48	103
97499	206-061-105-1		5365-00-126-9144	35	10
97499	206-061-105-3		5345-00-126-9145	35	9
97499	206-061-107-3		2995-01-119-2605	50	46
97499	206-061-230-101		1615-01-138-2588	48	115
97499	206-061-230-107			48	117

CROSS-REFERENCE INDEXES

FSCM	PART NUMBER	PART NUMBER INDEX STOCK NUMBER	FIG.	ITEM
97499	206-041-230-17		48	117
97499	206-061-234-3	1560-00-168-1680	55	2
97499	206-061-234-4	1560-00-168-1681	55	3
97499	206-061-236-7	1560-00-168-1476	55	4
97499	206-061-300-27	2840-00-222-9249	48	112
97499	206-061-300-7	2840-00-131-6405	48	111
97499	206-061-432-1	1615-00-169-0360	67	35
97499	206-061-432-39	1615-01-034-0973	67	35
97499	206-061-503-1	2935-00-127-3133	52	40
97499	206-061-510-1	4730-00-136-8590	48	126
97499	206-061-539-1	4730-00-614-9641	48	147
97499	206-061-544-1	2935-01-033-8217	52	40
97499	206-061-654-1		36	82
97499	206-061-671-1	5330-00-132-1456	90	85
97499	206-C61-700-11		2	28
			51	
97499	206-061-709-5		48	1
			103	
97499	206-061-712-3	5340-00-131-7324	103	7
97499	206-061-714-5	3040-00-128-7582	103	6
97499	206-061-714-7	1650-01-005-3906	103	6
97499	206-061-715-1	2995-00-128-7589	103	10
97499	206-061-716-3	2995-00-228-1921	51	45
97499	206-061-718-1	2995-00-128-7588	51	7
97499	206-061-740-3	2995-00-134-7738	103	20
97499	206-061-742-3	3040-00-181-2931	51	52
97499	206-061-743-1	5340-00-486-3081	51	43
97499	206-061-745-1	3040-00-487-5326	51	46
97499	206-061-801-105	1560-01-208-1815	36	1
97499	206-061-801-107		36	17
97499	206-061-801-113		36	1
97499	206-061-801-115	1560-00-107-5410	36	17
97499	206-061-801-45		36	26
97499	206-061-801-46		36	27
97499	206-061-801-47		36	28
97499	206-061-801-48		36	29
97499	206-061-801-53		36	30
97499	206-061-801-55	1560-00-126-9231	36	5
97499	206-061-801-57		36	9
97499	206-061-801-59		36	10
97499	206-061-801-61		36	31
97499	206-061-801-63		36	18
97499	206-061-801-65		36	6
			36	12
97499	206-061-801-73		36	25
97499	206-061-801-77	1560-00-126-9236	36	11
97499	206-061-801-81		36	15
97499	206-061-801-83		36	16
97499	206-061-801-85		36	32
97499	206-061-804-25		36	87
97499	206-061-804-59	1560-01-040-5644	36	93

CROSS-REFERENCE INDEXES

FSCM	PART NUMBER	PART NUMBER INDEX		FIG.	ITEM
			STOCK NUMBER		
97499	206-061-804-77		1560-00-168-1686	36	86
97499	206-061-805-11		1560-00-168-1684	36	94
97499	206-061-805-23			36	96
97499	206-061-805-9		1560-00-168-1685	36	94
97499	206-061-807-5			36	107
97499	206-061-807-7		1560-00-127-5800	36	112
97499	206-061-808-101		1560-00-214-4775	36	114
97499	206-061-808-111		1560-01-214-0211	36	135A
97499	206-061-808-13			36	135
97499	206-061-808-15		1560-00-127-5796	36	121
97499	206-061-808-19		5340-00-131-2593	36	120
97499	206-061-808-35		1560-00-127-5798	36	125
97499	206-061-808-45			36	124
97499	206-061-808-67		1560-01-017-8978	36	114
97499	206-061-808-69			36	134
97499	206-061-902-17		1560-00-307-9354	36	160
				36	164
97499	206-061-902-39			36	154
97499	206-061-902-57		1560-00-455-61900	36	161
97499	206-061-902-61			36	162
97499	206-061-903-1		5330-00-131-7275	36	159
97499	206-061-905-17		1560-00-181-4166	36	142
97499	206-061-905-19		1560-00-181-4169	36	142
97499	206-062-001-1			2	26
				48	
97499	206-062-001-15			2	26
				48	
97499	206-062-001-5			2	26
				48	
97499	206-062-001-7			2	26
				48	
97499	206-062-101-1		1560-00-126-9161	35	8
97499	206-062-101-2		1560-00-126-9160	35	8
97499	206-062-102-1		1560-00-126-9198	35	12
97499	206-062-103-1		1560-00-126-9222	35	7
97499	206-062-103-2		1560-00-126-9221	35	7
97499	206-062-202-7			2	29
				49	
97499	206-062-203-1		4710-01-016-7384	49	6
97499	206-062-215-1			48	179
97499	206-062-215-15		5365-00-404-8298	48	187
97499	206-062-218-1		1560-00-251-8753	48	188
97499	206-062-219-1		1560-00-253-1734	48	185
97499	206-062-220-1		1560-00-253-1735	36	104
97499	206-062-222-1		4730-00-459-8370	49	13
97499	206-062-223-1		1560-00-133-7463	49	33
97499	206-062-224-101		2840-01-138-2587	48	115
97499	205-062-224-9		2840-00-150-7982	48	115
97499	206-062-225-1		4710-01-041-7310	49	22
97499	206-062-226-1		4710-01-041-7311	49	23
97499	206-062-229-1		1680-00-005-3910	49	14

CROSS-REFERENCE INDEXES

FSCM	PART NUMBER	PART NUMBER INDEX STOCK NUMBER	FIG.	ITEM
97499	206-062-500-1		52	30
97499	206-062-500-7		2	30
97499	206-062-501-1	4730-00-133-5555	52	104
97499	206-062-501-3		54	10
97499	206-062-502-1	2840-00-125-4167	52	65
97499	206-062-502-3	2840-01-031-6984	52	65
97499	206-062-503-1	6680-00-179-5187	52	56
97499	206-062-504-1	4810-00-177-8742	52	37
			53	
97499	206-062-505-1	2840-00-198-8610	52	107
97499	206-062-506-3		52	109
97499	206-062-507-1		52	28
97499	206-062-508-1		52	77
97499	206-062-509-1		52	89
97499	206-062-510-1		52	8
97499	206-062-513-1		52	98
97499	206-062-514-1	4730-00-131-6401	52	35
97499	206-062-515-1	4730-00-132-3167	52	36
97499	206-062-516-1	4730-00-133-5556	52	24
97499	206-062-518-1	2840-00-131-6399	52	68
97499	206-062-520-1		52	93
97499	206-062-522-1	2840-00-134-4854	52	62
97499	206-062-524-1		52	73
97499	206-062-527-1	4720-00-401-3583	48	150
97499	206-062-527-3	4720-00-401-3584	48	139
97499	206-062-528-1	4720-01-036-6750	48	150
97499	206-062-529-1	5340-01-031-1057	52	62
97499	206-062-530-1	4730-01-047-2822	52	35
97499	206-062-531-1	4730-01-036-6763	52	36
97499	206-062-532-1	4820-01-039-6714	52	55
97499	206-062-533-1		52	8
97499	206-062-534-1	4720-01-039-9082	52	54
97499	206-062-535-101	4720-01-081-2768	52	11
97499	206-062-602-1	1560-00-009-2295	90	134
97499	206-062-602-3	1560-00-003-3257	90	134
97499	206-062-603-3	4820-00-181-9397	90	27
97499	206-062-604-1	4820-00-152-1267	90	38
97499	206-062-604-101	4820-01-197-1723	90	39
97499	206-062-605-1	6680-00-234-6818	90	113
97499	206-062-609-3		90	119
97499	206-062-611-3	1560-00-152-3466	90	95
97499	206-062-614-1	5340-00-131-2589	90	21
97499	206-062-616-3	1560-00-134-5194	90	14
97499	206-062-616-9		90	15
97499	206-062-617-5	1680-00-133-1220	90	8
97499	206-062-620-1		29	13
97499	206-062-620-3	1680-00-179-1232	103	13
97499	206-062-627-1	6620-00-179-2175	48	129
97499	206-062-633-1		48	41
97499	206-062-634-1		48	32
97499	206-062-635-1		48	29

CROSS-REFERENCE INDEXES

FSCM	PART NUMBER	PART NUMBER INDEX STOCK NUMBER	FIG.	ITEM
97499	206-062-640-1	4820-00-181-9396	90	99
97499	206-062-641-1	4730-00-152-1265	90	35
97499	206-062-642-1	1560-00-152-3472	90	93
97499	206-062-643-1	1560-00-152-3471	90	89
97499	206-062-643-3		90	90
97499	206-062-645-1	4730-00-152-1268	90	28
97499	206-062-646-1		90	55
97499	206-062-647-1		90	45
97499	206-062-648-1	1560-00-152-3461	90	71
97499	206-062-649-1	1560-00-152-3468	90	82
97499	206-062-649-3	1560-00-152-3469	90	83
97499	206-062-650-1		2	31
97499	206-062-650-9		2	32
			90	
97499	206-062-651-1	4730-00-073-8288	90	65
97499	206-062-651-3	4730-00-073-8295	90	61
97499	206-062-652-1	5330-00-182-3534	90	80
97499	206-062-652-3	5330-00-182-3533	90	86
97499	206-062-653-1	1560-00-152-3459	90	105
97499	206-062-654-1	1560-00-152-3530	90	123
			91	32
97499	206-062-654-3	1560-00-152-3494	90	111
97499	206-062-655-1	5330-00-182-3538	90	112
97499	206-062-656-1	4730-00-152-1270	90	52
97499	206-062-657-3	5310-01-003-4973	90	125
97499	206-062-658-1	5340-00-073-8976	90	108
97499	206-062-659-1	5930-00-244-1869	48	66
97499	206-062-660-1	1560-00-152-3467	90	72
97499	206-062-661-1	4730-00-152-1269	48	83
97499	206-062-662-1	1560-00-152-3460	90	132
97499	206-062-663-1		90	44
97499	206-062-678-1		48	41
97499	206-062-687-101	2915-01-124-5222	90	126
97499	206-062-701-1		2	6
			50	
97499	206-062-705-1	3040-00-128-7602	50	5
97499	206-062-708-5	2995-00-177-8764	50	18
97499	206-062-711-1	299-00-125-8915	50	27
97499	206-062-713-1	3040-00-128-7584	50	33
97499	206-062-714-1	3120-00-128-1739	50	21
97499	206-062-715-1		50	24
97499	206-062-715-3		50	26
97499	206-062-716-1	5340-00-134-3377	50	13
97499	206-062-717-1		50	19
97499	206-062-720-1	2995-00-134-7446	51	55
97499	206-062-721-113	1680-01-391-2585	50	45
			88	
97499	206-062-722-1	1615-00-494-9644	50	43
97499	206-062-723-1	2995-00-134-7653	50	40
97499	206-062-724-1	5306-00-182-9327	48	59
97499	206-062-800-11		2	24

CROSS-REFERENCE INDEXES

FSCM	PART NUMBER	PART NUMBER INDEX STOCK NUMBER	FIG.	ITEM
97499	206-062-800-11		36	
97499	206-062-800-15		2	24
			36	
97499	206-062-800-17		2	24
			36	
97499	206-062-800-3		2	24
			36	
97499	206-062-802-1		36	165
97499	206-062-802-13	1560-00-191-9416	36	168
97499	206-062-802-15	1560-00-191-9419	36	171
97499	206-062-802-17	1560-00-191-9414	36	167
97499	206-062-802-18	1560-00-191-9411	36	166
			37	12
97499	206-062-802-19	1560-01-005-3930	37	7
97499	206-062-802-20	1560-01-005-3931	37	8
97499	206-062-802-27		36	172
97499	206-062-802-29		36	169
97499	206-062-802-3		2	25
			37	
97499	206-062-802-35	1560-00-181-4607	36	170
97499	206-062-802-47	5340-00-176-0432	36	173
97499	206-062-802-48	5340-00-176-0431	36	174
97499	206-062-802-73	1560-00-175-6640	37	9
97499	206-062-802-75	1560-00-175-6641	37	13
97499	206-062-802-77	1560-00-168-1687	37	14
97499	206-062-807-1	1560-00-462-0439	37	1
97499	206-062-808-1	1560-00-456-6051	37	4
97499	206-062-815-10	1560-00-144-6583	36	43
97499	206-062-815-107		36	47
97499	206-062-815-108		36	47
97499	206-062-815-109		36	51
97499	206-062-815-111		36	52
97499	206-062-815-113	9320-00-165-4534	36	53
97499	206-062-815-115		36	54
97499	206-062-815-116		36	54
97499	206-062-815-119		36	50
97499	206-062-815-120		36	50
97499	206-062-815-27		36	45
97499	206-062-815-3		36	41
97499	206-062-815-39		36	42
97499	206-062-815-5		36	41
97499	206-062-815-7	1560-00-107-5448	36	41
97499	206-062-815-87		36	47
97499	206-062-815-88		36	47
97499	206-062-815-9	1560-00-178-8365	36	43
97499	206-062-815-91		36	48
97499	206-062-815-97		36	41
97499	206-062-817-1	1560-00-454-8939	36	93
97499	206-062-818-5	2545-00-109-2364	55	1
97499	206-062-819-1		36	76
			55	

CROSS-REFERENCE INDEXES

FSCM	PART NUMBER	PART NUMBER INDEX		FIG.	ITEM
			STOCK NUMBER		
97499	206-062-819-3			36	76
				55	
97499	206-062-819-5			36	76
				55	
97499	206-062-819-7			36	76
				55	
97499	206-062-829-1	4730-00-192-6256		55	16
97499	206-062-830-1			55	22
97499	206-062-831-1			55	17
97499	206-062-832-1	2945-00-165-4032		36	49
97499	206-062-832-2	2945-00-165-4031		36	49
97499	206-062-834-1	5340-00-165-7758		55	24
97499	206-062-835-1	1560-00-889-1512		36	81
				55	
97499	206-062-835-19			55	26
97499	206-062-835-2	1560-00-889-1500		36	81
				55	
97499	206-062-835-21			55	27
97499	206-062-835-23			55	28
97499	206-062-835-27			55	29
97499	206-062-835-29			55	30
97499	206-062-835-39			55	32
97499	206-062-835-40			55	33
97499	206-062-835-41			55	34
97499	206-062-835-42			55	35
97499	206-062-835-43			55	31
97499	206-062-901-1			36	136
97499	206-062-901-101			36	144
97499	206-062-901-125			36	136
97499	206-062-901-127			36	144
97499	206-062-901-135			36	137
97499	206-062-901-145			36	136
97499	206-062-901-147			36	137
97499	206-062-901-149	1560-00-168-1682		36	144
97499	206-062-901-153			36	153
97499	206-062-901-157			36	148
97499	206-062-901-29			36	141
97499	206-062-901-3			36	137
97499	206-062-901-39			36	152
97499	206-062-901-41			36	151
97499	206-062-901-73			36	175
97499	206-062-901-81	5330-01-104-8208		36	145
97499	206-062-901-85	1560-00-177-3910		36	143
97499	206-062-901-9	1560-00-135-4656		36	139
97499	206-062-901-97			36	146
97499	206-062-901-99			36	147
97499	206-0620650-1			90	
97499	206-063-619-1	4730-00-226-9559		91	25
97499	206-063-620-1	1560-00-217-6721		91	29
97499	206-063-621-1	1560-00-217-6746		91	26
97499	206-063-622-1	1560-00-221-7180		91	33

CROSS-REFERENCE INDEXES

FSCM	PART NUMBER	PART NUMBER INDEX		FIG.	ITEM
			STOCK NUMBER		
97499	206-063-623-1		4730-00-226-9560	91	7
97499	206-063-623-3		4730-00-248-3003	91	17
97499	206-063-625-3		1560-00-217-6744	91	3
97499	206-063-629-1		9905-00-045-6976	91	34
97499	206-063-678-1			48	25
97499	204-063-679-1			48	29
97499	206-063-680-1			48	32
97499	206-064-714-101	1680-01-197-7863		51	9A
97499	206-070-012-13			2	8
				3	
97499	206-070-012-19			2	8
				3	
97499	206-070-012-7			2	8
				3	
97499	206-070-030-3	1680-00-310-0974		39	19
97499	206-070-055-1			24	45A
97499	206-070-056-1	1680-01-032-3290		24	46
97499	206-070-105-3			2	11
				4	
97499	206-070-176-1			75	73
97499	206-070-180-1			75	76
97499	206-070-190-1	5340-00-246-6494		75	66
97499	206-070-204-1	1560-00-127-5736		106	87
97499	206-070-204-2	1560-00-127-5734		106	87
97499	206-070-204-5	4710-01-103-5986		106	87
97499	206-070-204-6	1560-01-078-5722		106	87
97499	206-070-205-1			108	87
97499	206-070-206-1	1560-00-124-8073		106	85B
97499	206-070-210-1			108	59
97499	206-070-211-1			108	48
97499	206-070-215-1			108	50
97499	206-070-216-1			108	34
97499	206-070-228-1	1660-00-078-0535		108	17
97499	206-070-229-3	1660-00-401-3585		108	16
97499	206-070-230-1			108	111
97499	206-070-235-1			110	3
97499	206-070-236-1	1560-00-409-1147		108	54
97499	206-070-237-1	1660-00-129-6105		106	94
97499	206-070-238-1	1560-00-401-3593		108	39
97499	206-070-247-1	1560-00-127-5722		106	93
97499	206-070-265-5	6680-00-150-6525		76	34
97499	206-070-266-5	6620-00-493-9454		76	26
97499	206-070-267-9	6685-00-181-2213		76	25
97499	206-070-268-5	6620-00-179-2183		76	24
97499	206-070-296-1			2	19
				75	
97499	206-070-296-21			75	29
97499	206-070-296-23			75	35
97499	206-070-296-27			75	21
97499	206-070-296-29			75	27
97499	206-070-296-3			2	19

CROSS-REFERENCE INDEXES

FSCM	PART NUMBER	PART NUMBER INDEX STOCK NUMBER	FIG.	ITEM
97499	206-070-296-3		75	
97499	206-070-296-33		75	19
97499	206-070-296-35		75	33
97499	206-070-296-37		75	9
97499	206-070-296-39		75	11
97499	206-070-296-5		2	19
			75	
97499	206-070-303-1		2	13
			38	
97499	206-070-303-3		2	13
			38	
97499	206-070-304-1		2	20
			76	
97499	206-070-304-11		76	2
97499	206-070-304-17		2	20
			76	
97499	206-070-304-19		76	2
97499	206-070-304-21		2	20
			76	
97499	206-070-304-23		76	2
97499	206-070-304-3		76	2
97499	206-070-304-5		2	20
			76	
97499	206-070-304-7		76	2
97499	206-070-304-9		2	20
			76	
97499	206-070-305-29		77	10
97499	206-070-305-33		77	11
97499	206-070-305-35		77	4
97499	206-070-305-37		77	14
97499	206-070-305-38		77	15
97499	206-070-305-43		77	9
97499	206-070-305-45		77	16
97499	206-070-305-47		77	13
97499	206-010-305-49		77	12
97499	206-070-305-51		77	17
97499	206-070-305-55	1680-00-003-5272	76	79
			77	
97499	206-070-305-57		77	18
97499	206-070-306-1	1660-00-129-6110	106	95
81996	206-070-307-1A	6685-00-179-2248	78	4
81996	206-070-307-2A	6620-00-179-2254	78	1
81996	206-070-307-3A	6625-00-179-2260	78	7
81996	206-070-307-4A	6680-00-179-2251	78	10
81996	206-070-307-5A		76	11
			78	
97499	206-070-308-1		2	10
			41	
97499	206-070-308-3		2	10
			41	
97499	206-070-309-1	1560-00-127-5725	104	23

CROSS-REFERENCE INDEXES

FSCM	PART NUMBER	PART NUMBER INDEX		FIG.	ITEM
			STOCK NUMBER		
97499	206-070-309-3		1560-00-131-6424	104	23
97499	206-070-310-1			104	27
97499	206-070-310-29			104	29
97499	206-070-310-3			104	27
97499	206-070-310-31			104	30
97499	206-070-310-5			104	28
97499	206-070-311-1			100	
			1560-00-126-9227	104	73
				105	
97499	206-070-311-3			105	6A
97499	206-070-312-1			105	12
97499	206-070-313-1		1560-00-133-4145	105	7
97499	206-070-313-11			105	10
97499	206-070-313-5			105	10A
97499	206-070-313-9			105	9
97499	206-070-314-1			105	6
97499	206-070-315-1		3040-00-126-4441	105	5
97499	206-070-316-1			2	14
				104	
97499	206-070-317-1		1560-00-127-3193	105	14
97499	206-070-318-1			105	15
97499	206-070-320-3		6610-00-150-6583	76	42
97499	206-070-324-1			41	6
97499	206-070-325-1		1680-00-125-8870	41	11
97499	206-070-328-1		5330-00-132-3666	104	51
				105	11
97499	206-070-330-1		1560-00-179-4123	104	72
97499	206-070-331-1		1560-00-127-5733	104	54
97499	206-070-331-3		1560-00-127-5732	104	55
97499	206-070-331-5		4720-01-103-3612	104	54
97499	206-070-331-7		1560-01-093-8075	104	55
97499	206-070-332-1			104	45
97499	206-070-332-5			104	47
97499	206-070-332-6			104	48
97499	206-070-332-7			104	49
97499	206-070-332-8			104	50
97499	206-070-333-1			104	65
97499	206-070-333-3			104	63
97499	206-070-333-5			104	64
97499	206-070-334-1			104	66
97499	206-070-335-1		1560-00-127-5756	104	39
97499	206-070-335-23			104	52
97499	206-070-335-25		1560-00-234-6412	104	43
97499	206-070-335-27			104	44
97499	206-070-338-1		5360-00-131-6425	104	31
97499	206-070-339-1			75	79
97499	206-070-340-1			75	70
97499	206-070-341-1			75	59
97499	206-070-343-1			75	82
97499	206-070-344-1			75	67
97499	206-070-345-1			75	56

CROSS-REFERENCE INDEXES

FSCM	PART NUMBER	FART NUMBER INDEX		FIG.	ITEM
			STOCK NUMBER		
97499	206-070-347-3		1560-00-126-9186	76	78
97499	206-070-348-1			75	92
97499	206-070-349-1			75	95
97499	206-070-350-1		6610-00-136-2411	75	15
97499	206-070-362-13			106	117
97499	206-070-362-19		1660-00-133-6077	106	115
97499	206-070-362-7			106	116
97499	206-070-363-1		1560-00-126-9147	106	39
97499	206-070-363-19		5330-00-131-7276	106	40
97499	206-070-364-1		1560-00-128-1694	106	45
97499	206-070-366-1			104	67
97499	206-070-367-1		1560-00-126-4433	106	43
97499	206-070-368-1			106	16A
97499	206-070-368-11		1560-00-128-7532	106	31
97499	206-070-368-15		1560-00-462-0446	106	19
97499	206-070-368-16		1560-00-462-0445	106	29
97499	206-070-368-17		1560-00-462-0444	106	20
97499	206-070-368-18		1560-00-462-0443	106	30
97499	206-070-368-19		1560-00-462-0442	106	21
97499	206-070-368-2			106	25A
97499	206-070-368-23			106	16A
97499	206-070-362-24			106	25B
97499	206-070-368-25		1560-01-137-5513	106	17
97499	206-070-368-27		1560-01-137-5514	106	26
97499	206-070-368-3		1560-00-128-7531	106	17
97499	206-070-368-5		1560-00-128-7528	106	26
97499	206-070-368-7		1560-00-128-7527	106	18
97499	206-070-368-8		1560-00-128-7526	106	27
97499	206-070-368-9		1560-00-128-7523	106	22
97499	206-070-370-1		1680-00-130-5859	41	8
97499	206-070-377-1		1560-00-133-4144	106	41
97499	206-070-377-5		5330-00-938-0545	106	42
97499	206-070-386-1			2	41
				4	
97499	206-070-388-1		1730-00-247-7236	3	12
97499	206-070-402-1			106	48
97499	206-070-402-3			106	49
97499	206-070-402-5			106	50
97499	206-070-467-1		1730-00-178-9230	2	46
97499	206-070-471-5		1680-01-144-7456	104	24A
97499	206-07G-471-6		1680-01-144-7455	104	24A
97499	206-070-472-9		1730-00-157-5476	2	45
97499	206-070-474-1			75	16
97499	206-070-474-3			75	17
97499	206-070-475-5		1660-01-121-0606	104	36
97499	206-070-489-1			106	82
97499	206-070-490-3		1560-00-433-2474	106	81
97499	206-070-491-13		4810-01-089-4105	106	113
				107	
97499	206-070-491-3		1660-00-132-1038	106	113
				107	

CROSS-REFERENCE INDEXES

FSCM	PART NUMBER	PART NUMBER INDEX STOCK NUMBER	FIG.	ITEM
97499	206-070-491-7	6685-00-160-1297	106	100
97499	206-070-498-5	1560-00-133-6099	106	64
97499	206-070-529-1		75	86
97499	206-070-530-1		75	89
97499	206-070-588-1		106	97
97439	206-070-643-115	1560-01-186-4457	41	17
97499	206-070-643-117	1560-01-186-4458	41	17
97499	206-070-644-115	1560-01-185-9262	41	19
97499	206-070-645-115	1560-01-185-9263	41	15
97499	206-070-646-115	1560-01-186-4459	41	14
97499	206-070-646-117	1560-01-186-4460	41	14
97499	206-070-650-1		2	15
			106	
97499	206-070-650-5		2	15
			106	
97499	206-070-698-7	1560-00-222-9261	76	51
97499	206-070-803-1	1680-00-179-1231	39	21
97499	206-070-803-3		39	21
97499	206-070-804-1	5340-00-127-3185	104	17
97499	206-070-804-3		104	18
97499	206-070-806-1	4010-00-123-0724	104	12
97499	206-070-806-3	4010-00-178-8434	104	13
97499	206-070-868-3	1560-00-127-3197	40	8
97499	206-070-870-1		2	9
			39	
97499	206-070-870-3		3	7
			40	
97499	206-070-870-5		3	7
			40	
97499	206-070-870-7		2	9
			39	
97499	206-070-873-3	1680-00-123-0718	40	10
97499	206-070-875-3		38	1
97499	206-070-875-5	1560-00-222-9262	38	1
97499	206-070-883-1	1680-00-133-1218	38	32
97499	206-070-884-1	1680-00-133-1217	38	27
97499	206-070-885-101	1680-01-102-6064	39	23
97499	206-070-885-117	1680-01-293-7800	39	25
97499	206-070-887-11		4	11
97499	206-070-887-5	1680-00-128-7489	4	7
97499	206-070-888-1		2	17
			111	
97499	206-070-889-1		2	18
			111	
97499	206-070-891-1	1560-00-129-6214	38	10
97499	206-070-891-3	1560-00-127-5746	38	17
97499	206-070-891-9	1560-00-127-5755	38	20
97499	206-070-892-1	1680-00-123-0722	38	24
97499	206-070-893-7	1560-00-222-9263	38	21
97499	206-070-894-1	1560-00-124-8091	38	4
97499	206-070-894-5	1560-00-176-2104	38	7
97499	206-070-894-7	1560-00-057-9174	38	4

CROSS-REFERENCE INDEXES

FSCM	PART NUMBER	PART NUMBER INDEX STOCK NUMBER	FIG.	ITEM
97499	206-070-894-9	1560-01-057-9173	38	7
97499	206-070-895-1	1680-00-176-1517	38	15
97499	206-070-896-1		2	16
			4	
97499	206-070-925-1	1560-00-133-7461	106	110
97499	206-070-926-1	1560-00-133-7462	106	103
97499	206-070-927-1	5340-00-176-0424	106	107
97499	206-070-928-1	1560-00-133-6096	106	91
97499	206-070-929-1	4710-00-134-4239	106	108
97499	206-070-960-1	1680-00-185-8311	40	13
97499	206-070-960-3		40	14
97499	206-070-990-1	6610-00-166-0233	76	58
97499	206-070-991-1	1560-00-168-1475	76	143
97499	206-070-992-1		2	21
			76	
97499	206-071-200-1		3	6
			5	
97499	206-071-201-1		5	23
			6	
97499	206-071-202-1	1560-00-127-5765	6	3
97499	206-071-203-1	1560-00-127-5759	6	10
97499	206-071-204-1	1560-00-127-5767	6	18
97499	206-071-206-3	1560-00-133-7369	5	15
97499	206-071-207-1	1560-00-129-6271	5	4
97499	206-071-208-1	5315-00-135-6736	5	16
97499	206-071-209-1	5340-00-135-4641	5	8
97499	206-071-211-1	1560-00-129-6272	5	15A
97499	206-071-212-1	1560-00-135-0567	5	22
97499	206-071-213-1	1560-00-129-6288	5	2
97499	206-071-213-3	1560-00-252-6114	5	3
97499	206-071-214-1	5340-00-130-6009	5	19
97499	206-071-215-1		5	10A
97499	206-071-216-1		5	7
97499	206-071-217-1	1560-00-130-6021	5	15B
97499	206-071-218-1	5365-00-178-8030	6	14
97499	206-071-219-1	5265-00-235-4545	6	15
97499	206-071-220-1	1560-00-127-5706	6	5
97499	206-072-829-1	1560-01-033-8127	38	10
97499	206-072-829-3	1560-00-033-8126	38	20
97499	206-072-830-1	1560-01-033-8128	38	1
97499	206-073-015-1	1560-00-410-8323	108	158
97499	206-073-016-1	1560-00-410-8321	108	29
97499	206-073-017-1		108	117A
97499	206-073-018-1	1660-00-252-2740	110	16
97499	206-073-019-1	1660-00-409-1140	108	55
97499	206-073-020-1		108	60
97499	206-073-021-1		108	35
97499	206-073-022-1	1660-00-403-7857	108	38
97499	206-073-023-1	1560-00-689-4945	108	18
97499	206-073-024-1	1560-00-244-2815	108	41
97499	206-073-025-1	1560-00-244-2737	108	43

CROSS-REFERENCE INDEXES

FSCM	PART NUMBER	PART NUMBER INDEX STOCK NUMBER	FIG.	ITEM
97499	206-073-026-1	1560-00-410-8322	108	156
97499	206-073-027-1		108	23
97499	206-073-030-1		108	126
97499	206-073-031-1		108	140
97499	206-073-033-1		108	92
97499	206-073-035-1		108	63
97499	206-073-036-1		108	69
97499	206-073-037-1		108	66
97499	206-073-038-1		108	100
97499	206-073-039-1		108	97
97499	206-073-040-1		108	104
97499	206-073-041-1		110	4
97499	206-073-042-1		108	137
97499	206-073-043-1		108	123
97499	206-073-044-1		108	88
97499	206-073-045-1	4730-00-784-1253	108	115
97499	206-073-452-3	1560-01-032-3850	106	56
97499	206-073-452-4	1560-01-032-3849	106	56
97499	206-073-725-1	1560-01-032-3875	106	55
97499	206-073-725-2	1560-01-032-874	106	55
97499	206-073-726-1	1560-01-032-3873	106	58
97499	206-073-727-1	1560-01-032-3868	106	61
97499	206-073-727-3	1560-01-032-3869	106	61
97499	206-073-728-1	1560-01-032-3876	106	52
97499	206-073-729-1	1560-01-032-3872	106	53
97499	206-073-730-1	1560-01-032-3871	106	8
97499	206-073-730-3	1560-01-032-3870	106	8
97499	206-073-731-1	1660-01-031-6981	106	11
97499	206-072-731-3	1660-01-031-6982	106	11
97499	206-073-732-1	1680-01-033-8097	104	24
97499	206-073-732-2	1680-01-033-8098	104	24
97499	206-073-733-1		106	51
97499	206-073-900-3	4320-00-451-5908	108	131
97499	206-073-901-1	4820-00-165-4819	108	148
97499	206-073-902-1	1660-00-078-0525	108	44
97499	206-073-903-3	4140-00-004-8875	108	52
97499	206-073-904-1	5930-00-165-3354	108	28
97499	206-073-905-1	1660-00-451-5925	108	46
97499	206-073-906-1	5930-00-165-3351	108	57
97499	206-073-907-1	1660-00-456-0904	108	61
			109	
97499	206-073-908-1	5930-00-478-7294	108	79
97499	206-073-909-1	4140-00-456-0902	110	7
97499	206-073-910-1	1560-00-887-6211	108	45
97499	206-073-911-1	6105-00-437-4008	110	17
97499	206-075-018-1		2	20
			75	
97499	206-075-109-21		79	227
97499	206-075-109-23		79	306
97499	206-075-217-1		80	34
97499	206-075-217-3		47	16

CROSS-REFERENCE INDEXES

FSCM	PART NUMBER	PART NUMBER INDEX		FIG.	ITEM
			STOCK NUMBER		
97499	206-075-217-5			47	12
97499	206-075-217-7			47	28
97499	206-075-217-9			47	38
97499	206-075-223-1		6210-00-617-0509	36	84
				79	153
97499	206-075-229-3			79	383
97499	206-075-229-9			79	379
97499	206-075-297-1		6220-00-525-9050	47	37
97499	206-075-303-1			79	77
97499	206-075-303-5		6220-00-220-5343	79	83
97499	206-075-310-1			30	120
97499	206-075-314-27			79	316
97499	206-075-314-29			79	318
97499	206-075-314-31			79	319
97499	206-075-314-33			79	321
97499	206-075-317-1			80	11
97499	206-075-319-11		6210-00-134-5217	47	7
97499	206-075-319-12		6210-00-275-1813	47	7
97499	206-075-332-1		1560-00-127-3186	79	153
97499	206-075-333-1		1560-00-127-3187	79	297
97499	206-075-363-1			79	325
97499	206-075-428-1		6340-00-228-8828	79	263
97499	206-075-434-1			79	330
97499	206-075-439-1			79	121
				83	
97499	206-075-439-3			83	2
97499	206-075-440-1		1680-00-130-5857	83	25
97499	206-075-440-11		6220-00-410-8315	80	7
97499	206-075-441-1		1680-00-128-7459	83	53
97499	206-075-441-5			83	55
97499	206-075-442-1			2	22
				79	
97499	206-075-442-11			2	22
				79	
97499	206-075-442-3			2	22
				79	
97499	206-075-442-5			2	22
				79	
97499	206-075-445-15			83	30
97499	206-075-445-17			83	36
97499	206-075-445-19		6150-01-234-6749	83	37
97499	206-075-445-3			83	32
97499	206-075-445-9			83	33
97499	206-075-447-3		6110-00-138-8687	79	223
97499	206-075-453-11			79	374
97499	206-075-456-101		1680-01-088-3668	76	115
				87	
97499	206-075-456-15		1680-01-031-6918	76	109
				86	
97499	206-075-456-19		1680-01-047-2830	76	6
				86	

CROSS-REFERENCE INDEXES

FSCM	PART NUMBER	PART NUMBER INDEX STOCK NUMBER	FIG.	ITEM
97499	206-075-456-5	1680-00-130-5894	76	12
97499	206-075-456-7	1680-00-133-6074	79	50
97499	206-075-456-9		84	
97499	206-075-457-1	5945-00-134-5530	80	1
97499	206-075-462-3	5905-00-134-9878	79	212
97499	206-075-464-13		83	13
97499	206-075-464-15		79	161
97499	206-075-464-3		76	137
97499	206-075-464-5		79	124
97499	206-075-464-7		79	189
97499	206-075-464-9		79	51
97499	206-075-465-1		79	161
97499	206-075-465-15		93	21
97499	206-075-465-7		79	280
97499	206-075-465-9		79	208
97499	206-075-466-15		79	201
97499	206-075-466-17		79	85
97499	206-075-466-19		76	13
97499	206-075-466-21		79	72
97499	206-075-466-23		79	111
97499	206-075-466-25		79	249
97499	206-075-466-29		79	211
97499	206-075-466-3		79	250
97499	206-075-466-31		79	92
97499	206-075-467-1		79	112
97499	206-075-467-3		79	134
97499	206-075-467-5		79	175
97499	206-075-467-9		79	348
97499	206-075-468-11		79	134
97499	206-075-468-13		79	185
97499	206-075-468-15		79	236
97499	206-075-468-17		79	229
97499	206-075-468-19		79	307
97499	206-075-468-3		79	219
97499	206-075-468-5		79	218
97499	206-075-469-1		79	243
97499	206-075-469-11		79	331
97499	206-075-469-3		79	331
97499	206-075-469-5		79	300
97499	206-075-469-7		79	346
97499	206-075-469-9		79	362
97499	206-075-473-1		79	364
97499	206-075-475-3		89	7
97499	206-075-476-1		79	323
97499	206-075-477-1		79	322
97499	206-075-480-1		89	43
97499	206-075-491-9	1680-00-152-3672	2	23
97499	206-075-529-3	6220-00-179-5106	89	
			76	60
			79	152

CROSS-REFERENCE INDEXES

FSCM	PART NUMBER	PART NUMBER INDEX STOCK NUMBER	FIG.	ITEM
97499	206-075-529-3	6220-00-179-5106	82	
97499	206-075-529-5	5945-00-134-6533	79	293
97499	206-075-542-1		83	38
97499	206-075-542-3		83	39
97499	206-075-544-1		81	1
97499	206-075-544-3		81	2
97499	206-075-544-5		81	4
97499	206-075-544-7		81	5
97499	206-075-545-1	6680-00-522-2483	79	270
97499	206-075-545-9	6680-00-006-4164	79	269
97499	206-075-554-1	5975-00-436-4993	79	125
97499	206-075-554-3	5975-00-436-4997	79	210
97499	206-075-554-5	1560-01-203-7958	79	296
97499	206-075-555-101		79	559
97499	206-075-555-103		79	560
97499	206-075-555-105		79	557
97499	206-075-555-107		79	558
97499	206-075-556-1		79	71
97499	206-075-565-1	1680-01-005-4610	79	5
97499	206-075-568-1	1560-00-133-6093	33	15
97499	206-075-568-2	1560-00-133-6095	33	16
97499	206-075-581-1		79	35
97499	206-075-595-1		77	8
			77	27
97499	206-075-619-101	5930-01-078-5821	92	59
97499	206-075-685-1	1680-01-034-0524	76	129
97499	206-075-686-1	1680-01-033-3512	76	128
97499	206-075-687-1		79	579
97499	206-075-687-101		79	565
97499	206-075-687-5		79	609
97499	206-075-687-7		79	579
97499	206-075-691-1	1680-01-064-2814	83	25
97499	206-075-656-11		79	451
97499	206-075-656-13		79	471
97499	206-075-696-15		79	482
97499	206-075-696-17		79	443
97499	206-075-696-19		79	472
97499	206-075-696-21		79	476
97499	206-075-696-3		79	435
97499	206-075-696-5		79	440
97499	206-075-696-7		79	442
97499	206-075-696-9		79	446
97499	206-075-697-1		79	484
97499	206-075-697-101		79	487
97499	206-075-697-103		79	516
97499	206-075-657-105		79	522
97499	206-075-657-107		79	492
97499	206-075-657-109		79	501
97499	206-075-697-111		79	504
97499	206-075-697-13		79	507
97499	206-075-697-15		79	509

CROSS-REFERENCE INDEXES

FSCM	PART NUMBER	PART NUMBER INDEX		FIG.	ITEM
			STOCK NUMBER		
97499	206-075-697-17			79	514
97499	206-075-697-19			79	525
97499	206-075-697-21			79	527
97499	206-075-697-23			79	625
97499	206-075-697-25			79	627
97499	206-075-697-29			79	511
97499	206-075-697-3			79	486
97499	206-075-697-7			79	498
97499	206-075-698-1	6110-01-040-7087		79	223A
97499	206-075-699-3	1680-01-125-9942		79	564
97499	206-075-700-1	1680-01-031-6909		76	117
				77	
97499	206-075-701-1	1680-01-041-7054		76	78
97499	206-075-703-1			2	12
				74	
97499	206-075-703-3			74	1
97499	206-075-705-1	6695-01-032-3856		76	84
97499	206-075-706-1	6620-01-101-9899		76	85
97499	206-075-707-1	6680-01-031-9662		76	87
97499	206-075-708-1	6685-01-036-6894		76	83
97499	206-075-710-1	6625-01-046-1435		76	86
97499	206-075-711-1	6620-01-034-0883		76	102
97499	206-075-712-1	6610-01-034-4765		76	103
97499	206-075-713-101	6680-01-081-9181		76	108
97499	206-075-714-101	6610-01-070-3660		76	106
97499	206-075-719-1	1680-01-031-6920		76	91
97499	206-075-720-1	1680-01-031-6919		76	114
97499	206-075-721-1	1680-01-032-3451		76	113
97499	206-075-722-1			76	110
97499	206-075-726-1	1680-01-060-3103		76	107
97499	206-075-757-1	1680-01-040-5343		79	539
97499	206-075-758-1			79	530
97499	206-075-758-3			79	535
97499	206-076-030-101	4320-01-116-4499		69	54
				70	
97499	206-076-031-105	1650-01-216-6000		102	20
97499	206-076-032-1			69	64
97499	206-076-033-1			2	7
				69	
97499	206-076-033-3			2	
				69	
97499	206-076-034-3	1650-00-442-2597		69	78
				69	88
97499	206-076-035-1	1650-00-179-4027		69	77
97499	206-076-035-101	1650-00-179-4027		69	77
97499	206-076-036-1	4820-00-229-2991		69	26
97499	206-076-037-1	4810-00-177-8459		69	41
		4810-00-177-8471		71	
				72	
97499	206-076-368-1	1650-00-129-6122		73	20
97499	206-076-370-1	1650-00-129-6124		73	17

FSCM	PART NUMBER	PART NUMBER INDEX		FIG.	ITEM
			STOCK NUMBER		
97499	206-076-371-1		5340-01-083-1835	62	37
97499	206-076-372-1		1560-00-128-1703	69	67
97499	206-076-373-1		6680-00-400-7292	69	58
97499	206-076-374-1		1650-00-129-6121	73	18
97499	206-076-375-3		1560-00-133-6094	69	95
97499	206-076-376-3		4730-00-134-4208	69	38
97499	206-076-377-1		5330-00-136-1503	69	59
97499	206-076-381-1			69	21
97499	206-076-382-1			69	71
97499	206-076-383-1			69	80
97499	206-076-384-1			69	99
97499	206-076-385-1			69	103
97499	206-076-386-1		1560-00-135-0572	69	89
97499	206-076-392-1		5315-00-134-3942	73	16
97499	206-076-404-1		5930-00-007-7666	69	31
97499	206-301-001-1		1680-01-034-0523	100	32
97499	206-301-001-3		1680-01-034-0522	100	52
97499	206-340-202-101		2935-01-292-9538	62	20
97499	206-375-012-101		6625-01-300-5289	76	25A
97499	206-375-013-101		6620-01-301-8222	76	24A
97499	206-511-720-101			2	39
				59	
97499	206-532-401-105		1560-01-170-2915	32	28
97499	206-532-401-121		1560-01-214-0207	32	50A
97499	206-532-401-127			32	39F
97499	206-532-401-129			32	44
97499	206-532-401-131			32	39G
97499	206-532-401-133			32	45
97499	206-532-401-135			32	32
				32	46
97499	206-532-401-139			32	33
97499	206-532-401-141			32	47
97499	206-532-401-145			32	34
97499	206-532-401-147			32	51
97499	206-532-401-151		1560-01-214-0208	32	51A
97499	206-532-401-153		1560-01-214-0209	32	51C
97499	206-532-401-155		1560-01-214-0210	32	51B
97499	206-704-117-3			79	613
97499	206-704-117-5			79	621
97499	206-704-123-15			13	32
97499	206-704-123-16		1650-01-270-7470	13	32
97499	206-706-016-39		1560-00-181-4819	43	19
97499	206-706-016-41		1560-00-181-4820	43	19
97499	206-706-016-5		1560-00-484-1069	2	44
				43	
97499	206-706-016-51			43	16
97499	206-706-035-15			46	36
97499	206-706-035-3		1620-00-372-4592	2	51
				46	
97499	206-706-035-5		1560-00-549-5035	2	51
				46	
97499	206-706-035-7		1630-00-561-7966	2	51
				46	

CROSS-REFERENCE INDEXES

FSCM	PART NUMBER	PART NUMBER INDEX STOCK NUMBER	FIG.	ITEM
97499	206-706-129-1		2	49
			45	
97499	206-706-132-5	1560-00-113-6275	2	52
			91	
97499	206-706-329-3		2	47
			81	
97499	206-706-331-1		2	50
			108	
97499	206-706-391-1		2	48
			30	
97499	206-832-001-65		13	31
97499	206-900-004-1		2	
97499	206-900-004-101		2	
97499	206-900-004-103		2	
97499	206-900-004-11		2	
97499	206-900-004-13		2	
97499	206-900-004-15		2	
97499	206-900-004-17		2	
97499	206-900-004-19		2	
97499	206-900-004-21		2	
97499	206-900-004-23		2	
97499	206-900-004-3		2	
97499	206-900-004-35		2	
97499	206-900-004-37		2	
97499	206-900-004-43		2	
97499	206-900-004-45		2	
97499	206-900-004-5		2	
97499	206-900-004-7		2	
97499	206-900-004-9		2	
97499	206-961-064-1		79	629
97499	206-961-064-3		79	630
97499	206-961-067-1		95	41
			96	
97499	206-961-214-1		91	4
97499	206-961-216-1		80	
			108	61A
97499	206-961-222-1		108	163A
97499	206-961-299-1		46	52
			47	
97499	206-961-299-5		46	52
			47	
97499	206-961-299-7		46	52
			47	
97499	206-961-304-1		7	46
97499	206-961-304-3	1560-01-056-1658	7	47
97499	206-961-387-1		30	56
97499	206-961-395-1		7	45
97499	206-961-395-15		7	75
97499	206-961-395-17		7	67
97499	206-961-395-19		7	68
			14	57

CROSS-REFERENCE INDEXES

FSCM	PART NUMBER	PART NUMBER INDEX STOCK NUMBER	FIG.	ITEM
97499	206-961-395-21		7	72
97499	206-961-395-23		7	74
97499	206-961-395-25		7	66
97499	206-961-399-1		2	1
			7	
97499	206-961-402-1		36	1
97499	206-961-402-3		36	2
97499	206-961-403-101	1560-01-137-8033	36	1
97499	206-961-409-1		2	11
			4	
97499	206-961-427-101	1560-01-143-1291	36	95
97499	206-961-427-103	1560-01-143-1292	36	95
97499	206-961-427-105	1560-01-143-1293	36	83
97499	206-961-428-101		76	3
97499	206-961-429-1		11	78
			23	
			23	
			30	50
97499	206-961-429-15		23	23
97499	206-961-430-1		2	4
			7	41
			32	
			100	
			100	
97499	206-961-431-1		2	3
			95	
97499	206-961-431-101		2	3
			95	
97499	206-961-433-1		2	36
			61	
97499	206-961-436-1		2	13
			38	
97499	206-961-437-101		2	22
			79	
97499	206-961-437-103		79	434
97499	206-961-442-1		2	23
			89	
97499	206-961-443-1		11	10
			13	
97499	206-961-444-1		2	1
			30	
97499	206-961-444-11		14	25
97499	206-961-444-13		30	217
97499	206-961-445-1		7	41
			32	
97499	206-961-445-15		32	221
			32	224
			32	198
97499	206-961-445-19		32	219
97499	206-961-445-21		32	222
97499	206-961-445-23		32	222
97499	206-561-446-1		11	103

CROSS-REFERENCE INDEXES

FSCM	PART NUMBER	PART NUMBER INDEX STOCK NUMBER	FIG.	ITEM
97499	206-961-446-1		24	
97499	206-961-446-15		24	32
97499	206-961-446-17		24	33
97499	206-961-446-19		24	34
97499	206-961-446-21		24	35
97499	206-961-446-23		24	36
97499	206-961-446-25		24	36A
97499	206-961-446-27		24	31A
97499	206-961-446-29		24	32B
97499	206-961-451-1		2	22
			79	
97499	206-961-452-1		13	26
97499	206-961-452-3		13	27
97499	206-961-452-5		13	28
97499	206-961-452-6		13	28
97499	206-961-452-69		13	29
97499	206-961-452-70		13	29
97499	206-961-455-1		2	22
			79	
97499	206-961-458-101		7	41
			32	
97499	206-961-458-105		7	41
			32	
97499	206-961-482-1		12	36
			15	
97499	206-961-482-17		15	15
97499	206-961-482-18		15	15
97499	206-961-482-19		15	17
97499	206-961-482-20		15	17
97499	206-961-482-21		15	9
97499	206-961-482-22		15	9
97499	206-961-482-25		15	8
97499	206-961-482-29		15	20
97499	206-961-482-3		12	36
			15	
97499	206-961-482-31		15	19
97499	206-961-482-33		15	16
97499	206-961-482-34		15	16
97499	206-961-482-43		15	18
97499	206-961-501-1		54	
			108	61B
97499	206-961-603-1		76	119
97499	206-961-805-3	1560-01-017-7450	36	115
97499	206-961-805-5	1560-01-018-4009	36	116
97499	206-961-805-7		36	114
97499	2066-4		BULK	289
97499	209-001-051-1	3120-00-989-4043	97	7
			97	14
97499	209-001-055-1	3120-00-891-4702	99	67
			99	73
97499	209-001-138-5		8	26

CROSS-REFERENCE INDEXES

FSCM	PART NUMBER	PART NUMBER INDEX STOCK NUMBER	FIG.	ITEM
97499	209-001-138-5		10	8
			24	9A
			92	3A
97499	209-001-138-7		92	7
97499	209-030-0597-1		81	20
97499	209-030-597-5		81	23
97499	209-033-244-17		7	61
97499	209-060-520-1	2840-00-837-1838	52	69
97499	209-060-651-9	1560-00-007-8506	90	73
97499	209-060-738-1	3120-00-931-2358	50	12
			50	15
97499	209-060-747-1	1615-00-834-6476	50	10
97499	209-060-753-1	1680-00-936-8466	50	30
97499	209-060-754-1	1680-00-902-5314	50	29
97499	209-075-226-11		81	7
97499	209-075-226-13	5307-01-016-3560	81	12
97499	209-075-323-3	5945-00-140-4094	79	237
97499	209-075-371-1	5945-00-239-7558	79	588
97499	209-075-575-1		79	545
97499	209-075-622-1		79	598
97499	209-075-645-5		76	98
97499	209-075-645-7		76	98
97499	209-075-652-3	6620-01-032-3937	76	82
97499	209-075-663-1	6610-01-029-6703	76	112
97499	21-004B4-10	3120-01-197-7873	93	71B
97499	21-005B6-12	3120-00-132-3617	10	44
97499	21-005B6-20	3120-00-453-6212	90	9
97499	21-006B7-12	3120-00-179-7339	6	11
97499	21-007-9-5-15-5	3120-00-132-1389	102	41
97499	21-008B11-5-13-5		6	19
97499	21-008B11-5-23-5		6	4
97499	21-025-16		95	15
97499	21-026-15		95	30
25140	21D1050	5365-00-263-9615	88	36
251040	21D1058	3120-00-014-1343	88	6
04638	211A0094	5310-00-133-1951	51	9
97499	212-075-962-1	6130-01-045-7415	79	553
26066	213	7510-00-884-3698	BULK	404
82647	21548-4-1-6	6685-00-795-1316	106	114
16780	21743	5360-00-247-4035	72	4
16780	21744		72	3
16780	21747		72	5
16780	21748	5945-00-176-4750	72	1
98441	21987-8D	4730-00-038-7052	BULK	51
97499	22-006-14-42-16	3120-00-133-1927	30	164
97499	22-006-15-17-16		102	30
97499	22-006-15-18-16	3120-00-555-5557	102	42
97499	22-006-15-28-16	3120-00-132-1388	102	34
97499	22-006-16-23-16		99	29
97499	22-007-19-17-18	3120-00-132-3615	102	40
97499	22-007-19-31-18	3120-00-132-1390	95	105

CROSS-REFERENCE INDEXES

FSCM	PART NUMBER	PART NUMBER INDEX		FIG.	ITEM
			STOCK NUMBER		
97499	22-007-19-32-18		3120-00-625-0049	92	42
97499	22-008-23-19-20		3120-00-132-1386	101	39
				101	42
97499	22-008-23-25-20		3120-00-133-1926	101	49
97499	22-009B28-13-22		3120-00-133-1928	9	11
72962	22K2-048		5310-00-488-8566	95	36
				95	88
92108	220540		5120-00-673-1885	BULK	122
92108	220582		5120-00-966-5376	BULK	124
97499	222-375-019-3		6620-01-164-0590	61	45
78338	225574			98	32
81860	22783-2		1560-00-228-1920	11	91
97499	23-006-15-19-16			99	49
00724	23-01191-059		5305-00-993-1851	48	37
31435	23032-1303		6115-00-069-3341	48	171
31435	23032-1336		6115-00-389-1394	48	179A
31435	23032-1518		5940-01-249-2991	48	163A
31435	23032-1586		5240-00-057-8308	48	169
31435	23032-2201		6115-00-057-1815	48	167
31435	23033-1141		5977-00-057-1808	48	173
02660	246-3106R14S5P10			79	191
72914	25-0037-65		1680-01-106-9086	87	5
72914	25-0929-299		1680-01-106-1921	87	6
72914	25-0929-300		1680-01-106-1922	87	7
72914	25-0929-301		1680-01-106-1923	87	8
72914	25-0929-302		1680-01-106-1924	87	9
72914	25-0929-303		1680-01-106-1925	87	10
72914	25-0929-304		1680-01-106-1926	87	11
72914	25-0929-305		1680-01-106-1927	87	12
72914	25-0929-306		1680-01-106-1928	87	13
72914	25-0929-307		1680-01-106-1909	87	14
72914	25-0929-308		1680-01-106-1910	87	15
72914	25-0929-309		1680-01-106-1911	87	16
72914	25-0929-310		1680-01-106-1912	87	17
89513	25C85-20		5330-00-171-7786	107	17
89513	25C85-22		5330-00-185-0366	107	8
89513	25C85-31		5330-00-061-7522	107	18
92108	250CP21-2		5120-00-670-3295	BULK	121
92108	25003-3B2			BULK	441
92108	25008-1			BULK	442
92108	25008-2			BULK	446
92108	25008-3		8030-00-152-0020	BULK	443
92108	25009-1		8040-00-152-0017	BULK	482
92108	25009-3		8040-00-152-0023	BULK	484
				BULK	488
92108	25010-2			BULK	487
92108	25011-1		8040-00-152-0063	BULK	485
92108	25011-2			BULK	486
92108	25012-1			BULK	481
92108	25012-2		8040-00-152-0010	BULK	480
92108	25012-3		8040-00-152-0019	BULK	483

CROSS-REFERENCE INDEXES

FSCM	PART NUMBER	PART NUMBER INDEX STOCK NUMBER	FIG.	ITEM
30327	259N1-4	4730-00-733-3884	75	13
30327	259P1-4		75	37
30327	261N1-4	4730-00-863-9135	75	46
59413	2612-3001	6685-01-269-2743	78	4A
30327	262N1-4	4730-00-572-2346	75	20
30327	264N1-4	4730-00-931-8312	75	12
30327	265N1/4	4730-01-031-5058	75	42
99473	2657	4820-00-131-6398	52	55
30327	268P1-4X1-8	4730-00-882-6942	75	32
30327	269N1-4X1-8	4730-00-931-8311	75	14
59413	2702-0003	DELETED		
78710	27491-1	2120-01-056-0208	30	278
			32	208
			32	234
			100	18
75915	276.250	5920-00-764-1846	87	65
95542	278-001-3062	5320-00-117-6021	BULK	125
74025	27990P	6140-01-068-8572	81	17
63769	2890-51098	5330-01-155-3487	65	12
63769	2890-51132	5330-01-155-3488	68	16
63769	2890-51468	DELETED		
63769	2890-51832	5330-01-218-6261	68	49
63769	2890-52017	5330-01-155-4381	65	23
11599	28912-2	5310-00-472-9102	48	110
			BULK	591
26665	29-10004		78	20
00624	290-12D	4730-00-287-0285	BULK	77
96182	293-13565-000	1680-00-181-4057	84	31
96182	293-21252-000	1680-00-181-4061	84	40
			84	45
97499	299-947-152 TYPE 1 CLASS 1	8040-01-167-5316	BULK	692
70628	3-1393-24	4720-00-317-4106	104	52
70628	3-1655-24-152-5	4720-00-134-4364	64	10
70628	3-1664-24-288-8	4720-00-165-9677	64	14
97499	299-947-107 TYPE 2 CLASS 5	8040-00-597-9723	BULK	494
75165	3-64X7X47STYLE89	5330-00-754-4164	BULK	642
83259	3-903S455-7		49	8
02697	3-906S455-7	5230-00-117-4744	49	27
83259	3-908S455-7		49	12
25140	3A1578	6105-00-437-7834	88	14
08805	3SAA5051M1	5945-00-134-7350	79	87
97499	30-006-2-26		79	537
			83	35
97499	30-006-3-26		83	46
97499	30-006-4-26		79	403
			79	637
			83	34
97499	30-006-5-26		83	31
97499	30-010-1	5540-00-683-4282	47	26
			79	381
			95	44

CROSS-REFERENCE INDEXES

FSCM	PART NUMBER	PART NUMBER INDEX STOCK NUMBER	FIG.	ITEM
97499	30-014-1		79	614
97499	30-014-10		83	41
97499	30-014-20	5525-00-136-0965	83	43
97499	30-014-7	5925-00-253-5074	80	6
			83	44
97499	30-016A10	5340-00-176-0423	106	104
97499	30-016A11.5	5340-01-077-8884	106	4
97499	30-016A12-5	5340-00-584-8687	106	5
97499	30-016A16	4730-00-489-6260	108	21
97499	30-016A6	4730-00-488-9199	108	53
97499	30-016A8	4730-00-489-6259	108	33
97499	30-030-8	5935-00-294-3330	47	15
97499	30-033-6-4C	4010-01-078-8114	32	34A
97499	30-037-1	5961-00-177-2969	80	4
97499	30-037-26	5961-00-177-2969	79	48
97499	30-037-5	5961-00-177-2952	79	589
97499	30-04SK16S1S		79	380
		DELETED		
97499	30-049R20-27S	5935-01-059-5776	89	46
97499	30-051R10SL3S	5935-00-177-2253	79	136
			79	179
			79	192
			79	283
			79	337
97499	30-053-3	5340-00-078-4271	108	12
97499	30-053-4	5340-00-078-4270	108	11
97499	30-074-1	5340-01-059-7101	104	35
97499	30-107-1		89	44
97499	30-124-4006	5961-00-577-4345	79	225
			79	253
97499	30-126-5AA	5961-01-062-4971	79	345
97499	30-155-22N1	6145-00-165-3843	79	470
97499	30-175-5S	5535-01-038-6481	79	624
97499	30-200-7	5940-01-048-2487	14	76
97499	30-214-1	5961-01-162-2189	79	87A
89513	30D86	1660-00-625-1994	107	15
97499	300-040-168-3	1615-01-037-5210	62	70
21614	303-1	6340-00-228-8828	79	263
81039	3030632	1680-00-824-1467	98	19
95879	304810-1	4820-00-177-8688	58	7
81039	3090184	5365-00-103-0017	98	27
76842	310AC	8030-00-664-4017	BULK	459
59413	3100-3001		78	1A
		DELETED		
59747	32721-1	5365-00-126-4074	67	7
97499	33-001-001-1		79	424
			79	599
97499	33-001-002-1		79	638
97499	33-001-101-2		79	393
97499	33-001-102-1		79	548
97499	33-001-102-3		79	387

CROSS-REFERENCE INDEXES

FSCM	PART NUMBER	PART NUMBER INDEX STOCK NUMBER	FIG.	ITEM
97499	33-001-102-7		79	643
97499	33-004-1C7B		79	397
26665	35-10001	5205-00-403-7791	78	3
			78	6
			78	9
			78	12
25140	35D697	2995-00-326-2897	88	10
96182	353-21008-000		84	30
96182	353-21233		85	1
26665	36-10004		78	21
79326	3608-10-9	5365-01-039-8047	49	35
79326	3608-8-9	5365-00-405-4990	49	10
			49	36
79326	3610-6C-14	4730-01-169-0597	49	39
75818	36171	6145-00-191-8398	BULK	324
79326	3618-10-03	4730-01-138-6318	49	40
79326	3618-6-3	4730-01-169-0641	49	38
79326	3618-8-03	4730-01-170-9499	49	37
96182	364-15235-005	6210-00-183-0079	84	17
96182	364-16305-050	6210-00-193-8449	85	2
96182	364-16305-076	6210-00-193-8450	85	3
96182	364-21306-001	9905-00-181-1155	84	18
96182	364-21306-02	9905-00-181-1157	84	19
96182	364-21306-003	9905-00-182-4863	84	20
96182	364-21306-004	9905-00-182-4874	84	21
96182	364-21306-005	9905-00-182-4891	84	22
96182	364-21306-006	9905-00-182-4892	84	23
96182	364-21306-007	9905-00-181-1136	84	24
96182	364-21306-009	9905-00-182-4903	84	25
96182	364-21306-010	9905-00-181-1154	84	26
96182	364-21306-011	9905-00-182-4868	84	27
96182	364-21306-012	9905-00-181-1143	84	28
96182	364-21306-013	9905-00-181-1144	84	29
96182	364-21306-04		80	2
96182	364-21463-001	6210-00-351-3167	85	4
96182	364-21463-002	6210-00-351-3178	85	5
96182	364-21463-003	6210-00-351-3182	85	6
96182	364-21463-004	6210-00-351-3168	85	7
35951	365-83003-3	1680-01-129-1264	43A	1
35951	365-83005-5		43A	2
35951	365-83006-1	1615-01-125-5475	43A	5
			43B	5
35951	365-83006-3	1680-01-129-1263	43A	3
			43A	55
			43B	3
35951	365-83006-5	1680-01-121-5290	43A	12
35951	365-83007-1	1680-01-129-1265	43A	14
35951	365-83007-2	1680-01-129-1266	43A	15
35951	365-83008-13	1680-01-129-1267	43A	16
35951	365-83008-15	1680-01-130-9678	43A	17
35951	365-83009-1	1680-01-153-2292	43A	35

CROSS-REFERENCE INDEXES

FSCM	PART NUMBER	PART NUMBER INDEX STOCK NUMBER	FIG.	ITEM
35951	365-83009-2		43A	36
35951	365-83013-15	1680-01-135-5997	43A	46
35951	365-83013-5	1680-01-129-1270	43A	45
35951	365-83013-7	1680-01-129-7279	43A	47
35951	365-83015-1	1680-01-129-7280	43A	59
35951	365-83015-2	1680-01-136-2086	43A	51
35951	365-83017-1	1680-01-129-7282	43A	53
35951	365-83017-3	1680-01-129-7283	43A	57
35951	365-83017-5	1680-01-130-7918	43A	59
35951	365-83018-3	1680-01-125-5403	43A	49
35951	365-83019-1		43A	61
35951	365-83020-1	1680-01-133-2730	43A	48
35951	365-83021-21	1680-01-121-5206	43A	76
35951	365-83021-25	1680-01-125-5404	43A	86
35951	365-83021-3	1680-01-123-2536	43A	77
35951	365-83021-5	1680-01-121-5292	43A	78
35951	365-83021-7	1680-01-121-5293	43A	79
35951	365-83022-7	1680-01-129-7285	43A	80
35951	365-83023-1	1680-01-121-5291	43A	7
			43B	7
35951	365-83023-5	1680-01-129-7281	43A	52
35951	365-83024-1	5365-01-145-4528	43A	6
			43B	6
35951	365-83024-11	5365-01-142-6430	43A	60
35951	365-83024-13	5365-01-206-4123	43A	34
35951	365-83024-15	5265-01-172-2823	43A	72
35951	365-83024-3	5365-01-147-5035	43A	4
			43A	56
			43B	4
35951	365-83024-5	5365-01-206-4124	43A	13
35951	365-83024-7	5365-01-147-5036	43A	54
35951	365-83024-9		43A	58
35951	365-83025-1	1680-01-129-1268	43A	21
35951	365-83025-2	1680-01-129-1269	43A	22
35951	365-83038-1		43A	
35951	365-83039-1		43A	
35951	365-83041-1		43B	40A
35951	365-83046-1		43A	47
35951	365-83047-1	1680-01-135-5993	43B	16
35951	365-83050-1	1680-01-135-5988	43B	14
35951	365-83050-2	1680-01-135-5989	43B	15
35951	365-83051-1	1680-01-135-5990	43B	17
35951	365-83052-1	1680-01-135-5996	43B	12
35951	365-83055-1		43B	35
35951	365-83055-2		43B	36
35951	365-83056-1	1680-01-135-5991	43B	1
35951	365-83056-3		43B	2
35951	365-82057-1	5365-01-206-4176	43B	13
35951	365-83058-1		43B	
35951	365-83059-1	5365-01-185-4983	43B	34
35951	365-83060-1	1680-01-135-5994	43B8	22

CROSS-REFERENCE INDEXES

FSCM	PART NUMBER	PART NUMBER INDEX STOCK NUMBER	FIG.	ITEM
35951	365-83060-2	1680-01-135-5995	43B	21
35951	365-83100-11		43B	
35951	365-83100-5		43A	
94222	38-105-05-13		BULK	138
89513	39D18	1660-00-078-2406	109	2
89513	39D90	1660-00-456-0904	108	61
89305	391089-001	6680-00-400-2427	90	84
53592	3913-G1	9150-00-506-8497	BULK	553
97499	40-010-11		BULK	657
97499	40-011-3	9540-00-616-7313	BULK	669
97499	40-147-1		BULK	664
97499	40-149-1		BULK	565
97499	40-152-1		BULK	667
97499	40-169-1	5340-00-437-8949	9	5
25140	40D2016	5910-00-437-7645	88	15
25140	40D2045	5910-00-177-2619	88	12
25140	40D2060-1	5905-00-566-6481	88	13
25140	40D2060-2	5905-00-566-6488	88	13
25140	40D2060-3	5905-00-566-6465	88	13
25140	40D2060-4	5905-00-566-6460	88	13
25140	40D2060-5	5905-00-566-6502	88	13
25140	40D2060-6		88	13
25140	40D929	5977-00-504-9042	88	21
25140	46D930	5977-00-828-0303	88	21
71286	40S5-2	5225-00-998-3305	32	10
07187	4007038		87	50
40202	40214657	4020-00-240-2146	BULK	17
38536	40514		BULK	120
10109	4069091-01	5950-01-048-9311	79	556
10234	407-0011-1	1560-01-036-6834	48	112
10234	407-0011-2	1560-01-036-6835	48	111
10234	407-0012	1730-01-036-5012	2	53
81873	41000455	5305-00-136-7512	102	20D
76680	410136H19	5330-01-017-3913	68	3
11314	410351	5330-00-131-7266	58	76
04638	412B0220	2995-00-178-0812	51	34
81039	4131206		98	20
76680	415364H19	5330-00-131-7274	61	26
99321	416-50	1560-00-656-9867	90	76
99321	416-695	4010-00-475-9058	90	74
99321	417-368	4010-01-032-7375	52	71
99321	417-410	2840-00-243-3675	52	70
99321	417-411	1680-01-123-2577	52	71A
80244	42C14155-1		BULK	16
56878	42FLW624	5310-00-813-3653	32	1
10001	424450PC7	8030-00-231-2353	BULK	450
13103	43-03-1		87	53
52152	4304	9330-00-242-6229	BULK	575
76381	4304-11 NCH	8040-00-989-0026	BULK	508
76301	44-751059-3	5930-00-990-5766	92	58
88937	44HY26254	2925-00-552-5747	79	290
30327	44SNNATURAL	4720-00-916-7092	BULK	580

CROSS-REFERENCE INDEXES

FSCM	PART NUMBER	PART NUMBER INDEX		FIG.	ITEM
			STOCK NUMBER		
83527	4408BLK1-1-4X36Y DRO		7510-00-165-6560	BULK	393
96182	444-20925-000		6220-00-181-4066	84	39
01212	450351		5330-00-291-9109	58	76
76381	4504		7510-00-104-9311	BULK	389
01212	451509H19		5330-00-131-7273	62	110
81039	4540318		1680-00-824-1466	98	15
08806	4596		6240-00-577-8450	79	81
				79	84L
26665	46-10003		5310-00-403-7853	78	22
89513	46D84		1660-00-010-7857	107	12
94581	4606AC		5240-00-136-9872	48	109
08806	4626		6240-00-917-0771	79	84M
83930	467-15		5340-00-052-4020	30	23
97499	47-351-020-1		5306-00-988-7664	46	9
97499	47-641-173-1		1615-01-005-5861	60	24A
97499	47-641-175-1		3120-01-007-4105	60	25A
97499	47-641-191-1		6670-01-005-4863	60	34
97499	47-733-191-3		1680-00-070-4582	104	16
96182	474-90384-001			84	8
85109	475D12NN48LT32		1560-00-765-5506	91	32
11314	476332		5330-00-133-1942	58	46
29372	494H832-C8		5340-00-131-7243	18	32
29372	495H1032-04		5340-00-497-0319	14	41
29372	495H1032-07		5340-00-497-0318	26	59
82831	495H632-07			26	58
73760	4996D			53	7
97499	50-007A14		5325-00-286-2592	36	117
97499	50-009-2		5325-00-466-1145	36	118
97499	50-010-3		5325-00-438-2048	36	119
97499	50-012-01N404		4730-00-733-3884	75	38
97499	50-012-08N400		4730-00-536-0939	75	20
97499	50-012-15N400		4730-01-028-8228	75	36
97499	50-036-1		5225-00-527-4521	32	11
				32	30
				32	39C
97499	50-037-1		5365-00-598-1474	32	12
				32	31
				32	39A
97499	50Z12-9-2		5310-00-895-6330	95	47
				99	3
				100	4
92830	500-18		5310-00-817-1011	16	9
02859	5010494		1680-00-241-5276	89	25
02859	5010495		6220-00-241-5275	89	28
02859	5010496-1			89	8
02859	5010496-2			89	9
02859	5010496-3			89	14
16340	503-1		6110-01-210-7297	79	223A
02859	5060130-1		5310-00-810-1148	89	27
02859	5060130-2			89	26
72914	51-0078-1		5330-00-054-8616	79	80

CROSS-REFERENCE INDEXES

FSCM	PART NUMBER	PART NUMBER INDEX		FIG.	ITEM
			STOCK NUMBER		
77060	51290R		6145-00-191-8400	BULK	325
96595	513-009		8010-00-402-4960	BULK	489
96182	514-90364-003		5310-00-824-9786	84	2
				84	44
				84	46
45225	518		5120-00-177-9364	A10	1
72962	52LHA71-6-82			79	398
89616	5200-5187		8305-00-396-1035	BULK	524
00624	52269		5340-00-558-3617	76	23
96182	524-90096-002		5360-00-182-4581	84	42
96182	524-90096-004		5325-00-182-4039	84	41
80201	524919		5330-00-185-0341	48	78
81590	526-0861-003		6210-01-073-8110	76	7
80049	53D22020		1730-00-540-2343	G3	2
73471	539798			BULK	593
97499	540-011-418-15		3120-00-400-5277	60	24
81039	5412L00C0250B		5315-00-997-1920	98	24
76381	5453			BULK	391
26066	5453-1-21 NX36YD		7510-00-133-6572	BULK	392
76381	5490		7510-00-923-0591	BULK	516
72914	55-0780-5			87	63
89513	55D10		1660-00-132-1038	106	113
79963	558H340		5940-00-180-7972	89	16
80049	56D533		1680-00-725-5926	40	7
22973	5602BG-28		6210-01-129-5430	12	38
				12	38
79963	561H144			89	21
81860	5610033-C1700		1560-01-133-2729	11	96
81039	5620202-1		1680-00-827-2160	98	21
01212	568-331S59		5330-01-107-1840	58	43
81039	5690906			98	16
80049	57D677		1680-00-555-2938	39	13
89513	58D60-2		5330-00-453-9544	107	21
89513	58D87		1660-00-420-7855	107	20
81996	58087-1A		1680-00-133-6232	95	41
				95	96
				96	
				96	
73760	58452C			53	5
89513	59D20		1660-00-420-7856	107	19A
89513	59D26-1		1660-00-457-9841	107	3
89513	59D26-2		1660-00-457-9840	107	3
89513	59D27			107	4
09795	59100-04		5970-00-812-2969	BULK	299
09795	59100-05		5570-00-954-1622	BULK	306
09795	59100-07		5570-00-954-1624	BULK	307
09795	59100-08		5970-00-812-2967	BULK	297
09795	59199-10		5970-00-822-2775	BULK	302
73760	59216F			53	8
70117	596C28-1012			BULK	308

CROSS-REFERENCE INDEXES

FSCM	PART NUMBER	PART NUMBER INDEX STOCK NUMBER	FIG.	ITEM
73760	59944D		53	3
25140	6D1001	2995-00-551-3047	88	29
72914	60-0027-5	5935-01-058-2159	87	27
97499	60-003-1N10		30	291
97499	60-003-1N33		76	132
97499	60-003-1N38		75	25
97499	60-003-1N44		90	31
97499	60-003-1N7		30	287
97499	60-003-1N8		51	31
97499	60-003-1N9		32	217
97499	60-003-3N8		51	32
83259	600-015-1-40S	5330-00-413-4734	90	107
83259	600-015-10CS	5330-00-603-0193	52	61
83259	600-401-1-4		62	28
83259	600-742-1-4	5330-00-739-6955	58	9
10000	602C0001-12		39	26
10000	602C0001-15		39	27
10000	602C0001-7	5340-00-089-3151	39	24
		DELETED		
81039	6021541-16	9905-00-890-2778	98	2
73760	60485AD		53	9
07878	6204407	1680-00-975-2987	39	20
81996	6210-EG-002-5	1680-01-129-5411	76	176
81996	6210-EG-002-7	1680-01-129-5413	79	127B
81996	6210-EG-002-8	1680-01-129-5414	79	127C
81996	6210-EG-002-9	1680-01-129-5415	79	127D
00624	624-10		BULK	240
00624	624-12		BULK	241
00624	624-16		BULK	238
00624	624-18		BULK	239
00624	624-8		BULK	242
00624	624A5		BULK	586
45225	630-3		A10	2
26665	64-10003	5310-00-403-7822	78	14
98750	65D34083-7	1680-00-853-5464	39	14
34641	6501-1087	6620-01-270-0710	76	26A
75250	65016-01	4320-01-116-4499	69	54
24617	6521191		BULK	292
75250	65216		70	1
72914	66-0651-1	6220-00-842-0857	87	4
72914	66-1003-27	1680-01-147-2137	86	10
72914	66-1003-29	6210-01-172-1278	86	2
72914	66-1003-31	6210-01-170-7326	86	3
72914	66-1003-33	6210-01-173-2589	86	4
72914	66-1003-35	6210-01-171-3208	86	1
72914	66-2530-1		86	12
98750	66C38599	1670-00-375-9134	BULK	7
24617	6718477	5540-00-502-7570	79	177
75250	67541	1650-00-168-5446	70	4
75250	67542		70	14
75250	67544	1650-00-168-5443	70	21

CROSS-REFERENCE INDEXES

FSCM	PART NUMBER	PART NUMBER INDEX STOCK NUMBER	FIG.	ITEM
75250	67545		70	20
75250	67552	1650-00-168-5453	70	7
75250	67553	5330-00-180-9992	70	10
75250	67559		70	12
75250	67562		70	16
75250	67571		70	22
75250	67588	5360-00-182-6607	70	6
75250	67593	5265-00-182-5705	70	5
73342	6823260		48	51
63005	6849468-0805	5306-00-946-0659	48	88
73342	6849471-041090	4720-00-432-2483	48	45
73342	6858338		48	44
73342	6874201	2840-00-179-5536	48	189
63005	6875224	2995-00-349-9255	48	54
73342	6877740	2840-00-881-7978	48	100
73342	6896070		48	100
73342	6896641	4720-01-143-1246	48	86
98441	693-8D	4730-00-491-6768	BULK	84
25140	7A3424	3040-00-622-3751	88	23
87065	7HEL069	4920-00-111-3063	A12	5
97499	70-009E000X134		48	118
97499	70-009E000X162		48	70
97499	70-009E000X205		48	125
97499	70-009F020F270		48	76
97499	70-009F180F247		48	61
97499	70-009F270F270	4720-01-082-7511	48	62
97499	70-009G000Y164		48	74
97499	70-009H140W240		48	160
97499	70-009J000V364		48	150
97499	70-009L000T362		48	105
97499	70-009L000V330	4720-00-007-1157	54	4
97499	70-010E240F062		108	96
97499	70-010F000X116		61	2
97499	70-010G000X116		61	1
97499	70-010J000A116		52	23
97499	70-010K000A126		52	106
97499	70-010L000A240		90	49
97499	70-010L233Z330		91	16
97499	70-022-1	1560-00-998-7619	25	20
			29	37
97499	70-027-1	1680-00-411-0041	9	3
97499	70-032K00A290	4720-00-405-7299	90	30
97499	70-032K000G234	4720-00-407-8420	48	85
97499	70-032L090Z162		91	10
97499	70-033-03-0030		108	114
97499	70-033-04-0560		108	85
97499	70-061K000V390		90	43
89513	7024512001	5977-01-028-0686	110	19
89513	7025480001	5977-01-028-8089	110	18
73680	71X7023	5330-00-678-5458	59	68
89513	72D24		110	15

CROSS-REFERENCE INDEXES

FSCM	PART NUMBER	PART NUMBER INDEX		FIG.	ITEM
			STOCK NUMBER		
96124	744000-9		1560-00-007-8506	90	73
80045	749266		6145-00-819-0058	BULK	331
79963	75-120		5540-00-156-7431	89	11
75250	7562003			70	8
72914	76-1150-1			86	6
72914	76-1152-1			86	5
05972	76471			BULK	466
97499	80-004-1C6			7	52
97499	80-004-2-12		5325-00-975-0345	27	11
				28	8
				30	288
97499	80-004-2-20		5340-00-132-6926	30	47
97499	80-004-2-6		5240-00-849-4018	29	9
				30	263
97499	80-004-2-8		5340-00-975-0531	7	69
				18	9
				18	33
				21	2
				24	41
				25	14
				30	262A
97499	80-004-2C20		5325-01-061-4536	30	47
97499	80-004-2D8		5325-01-038-2155	30	258
97499	80-004-3-12		5325-00-827-6471	27	7
				27	8
				95	58A
97499	80-004-3-20		5340-00-135-3084	30	46
97499	80-004-3-8		5340-00-135-0988	19	5
				27	9
97499	80-005-1-8		5340-00-132-7650	21	3
				24	42
97499	80-005-2-12		5325-00-975-0521	24	44
				27	4
				28	11
97499	80-005-2-16		5340-00-617-0711	27	10
97499	80-005-2-8		5325-00-849-4001	7	73
				18	8
				19	6
				21	4
				24	43
				30	262B
				61	44
97499	80-005-2F8		5340-00-253-2976	91	5
97499	80-007-06-3		5325-01-061-4537	15	10
97499	80-007-08-3		5340-00-477-0034	81	19
97499	80-007-15-4A		5340-00-261-4543	27	3
97499	80-013P5F08-0		5240-01-011-7494	81	21
97499	80-013S5D1-0		5340-01-011-7493	81	22
75250	8001603		5330-00-199-8014	70	25
18876	801032		6810-00-664-0387	BULK	656
18876	8034658-10			BULK	287

CROSS-REFERENCE INDEXES

FSCM	PART NUMBER	PART NUMBER INDEX STOCK NUMBER	FIG.	ITEM
18876	803465-8	5970-00-263-1325	BULK	286
18876	8034658-17	5970-00-284-9698	BULK	288
18876	8034661-33	5970-00-088-8763	BULK	281
18876	8034661-49		BULK	295
18876	8034661-8	5970-00-812-2108	BULK	296
99384	8089ABX	8040-00-828-4936	BULK	502
87791	809613-00	5370-00-843-2281	BULK	303
72914	81-0301-1	6340-00-881-1091	87	37
72914	81-1316-5	5340-01-114-7919	87	52
72914	81-1351-5		87	39
72914	81-1976-3	5805-01-209-4350	87	22
72914	81-1977-1	1680-01-106-9499	87	24
72914	81-1979-1	1680-01-106-2299	87	18
72914	81-1981-1	1680-01-106-2298	87	19
72914	81-1987-1		87	40
72914	81-1987-3	5340-01-114-8993	87	43
72914	81-1988-1	6610-01-107-7576	87	78
72914	81-1989-1	5340-01-114-9751	87	76
72914	81-1990-1	5340-01-114-9752	87	74
72914	81-1991-1		87	68
72914	81-1992-1		87	70
72914	81-1992-3	5340-01-114-9581	87	72
72914	81-1992-5	5315-01-115-1741	87	71
72914	81-1992-7	5340-01-114-9582	87	73
72914	81-1994-1	5340-01-114-8994	87	34
72914	81-1994-3	5340-01-133-2145	87	33
72914	81-1995-1		87	25
72914	81-1997-1	1680-01-106-9498	87	64
72914	81-1998-3	1680-01-112-5330	87	20
72914	81-1999-1		87	1
72914	81-2026-1	1680-01-106-2297	87	66
18876	8146475	5310-00-282-7835	31	20
			48	155
			52	26
			90	62
02708	8159-1		G1	16
02708	8159-11		G1	
02708	8159-2		G1	17
02708	8159-3	5340-00-880-7682	G1	6
02708	8159-4	1730-00-051-5294	G1	1
02708	8159-5	5120-00-782-1664	G1	2
02708	8159-6		G1	9
02708	8159-7		G1	
02708	8159-8	1730-00-051-4695	G1	5
02708	8159-9		G1	15
02708	81598B	1730-00-877-4959	G1	
81996	82SDSCC-D-0052-1	6220-01-232-4437	16	188
12757	82SDSCC-D-0060-1	1680-01-129-5428	76	78D
12757	82SDSCC-D-0064	1680-01-129-5429	83	65
12757	82SDSCC-D-0066-1	9905-01-129-5435	83	69
	0			

CROSS-REFERENCE INDEXES

FSCM	PART NUMBER	PART NUMBER INDEX STOCK NUMBER	FIG.	ITEM
70434	824-001-224	1680-00-178-8275	90	22
86961	828	8030-00-086-1506	BULK	506
52797	839-00061	6340-00-228-8828	79	263
19204	8419961	5570-00-296-6078	BULK	290
45225	847A	5120-00-177-9363	A10	3
80049	85H15	5306-00-144-4046	92	30
97499	85T4-11-1		76	17
			79	37
			79	57
			79	93
			79	118
			79	205
			79	215
			79	238
			79	301
			79	310
			79	335
			79	363
			79	365
97499	85T4-11-2		79	382
			79	444
97499	85T4-11-32		79	276
97499	85T4-11-38		79	89
97499	85T4-11-40		79	58
97499	85T4-1500-2		79	241
97499	85T4-2-100		89	51
97499	85T4-2-3		79	247
			89	49
97499	85T4-2-6		47	27
97499	85T4-375-50		95	42
97499	85T4-375-90		93	23
97499	85T4-5-24		79	207
97499	85T4-500-1		79	242
97499	85T4-500-12		79	133
97499	85T4-500-6		18	27A
97499	85T4-6-1		76	16
			79	56
			79	117
			79	204
97499	85T4-6-2		76	18
			79	335
			79	441
			79	480
			80	36
97499	85T4-6-32		79	567
97499	85T4-6-48		47	14
97499	85T4-7-2		79	88
			79	256
			79	439
			79	585
97499	8574-7-3		89	50

CROSS-REFERENCE INDEXES

FSCM	PART NUMBER	PART NUMBER INDEX STOCK NUMBER	FIG.	ITEM
97499	85T4-750-48		106	73
97499	85T4-9-1		79	36
97499	85T4-9-2		47	10
92108	850A2 1-2AND6		BULK	123
27426	8527350		52	45A
27426	8527855		62	18
18876	8530360	4020-00-527-9089	BULK	20
27462	8534998	2935-00-121-6554	52	42
27462	8535279		52	46
27462	8535280		52	48
27462	8535281		52	47
27426	8537439		62	21
96182	854-90328-001		84	36
02310	860-015 1-8X7-16	5320-00-680-3396	73	13
19200	8635799	9150-00-965-2408	BULK	558
19200	8635994	9320-00-241-9741	BULK	568
19200	8635996	9320-00-241-9739	BULK	567
19203	8783476	7510-00-266-6712	BULK	395
19203	8790670-4	6850-00-264-6573	BULK	375
89513	88D12-8	1615-01-034-0973	67	35
26665	89-10013		78	19
26665	89-10015	5935-00-498-1809	78	15
02769	8938546-4	5310-00-977-3892	99	31
81923	9-196-650	6545-00-919-6650	113	1
25140	9A1417	2995-00-187-5810	88	32
25140	9A1441	3110-00-622-4189	88	2
03938	9SHORT	1615-00-178-9252	62	116
97499	90-002-1	5310-00-020-4144	13	11
			14	58
			24	30
			29	5
			32	87
			32	109
			32	115
			32	257
97499	90-002-2	5310-00-084-9336	14	36
			30	67
			30	86
			30	94
			30	116
			30	138
			30	144
			32	104
			32	135
			32	178
			32	220
			32	223
97499	90-002-3	5310-00-435-0501	32	225
97499	90-003-4	5310-00-134-3949	41	5
97499	90-030-03A2	5340-00-131-7337	7	20
97499	90-035-3-48	1680-00-128-7412	10	46

CROSS-REFERENCE INDEXES

FSCM	PART NUMBER	PART NUMBER INDEX STOCK NUMBER	FIG.	ITEM
97499	90-041-1	5340-00-138-0436	9	8
			10	35
00624	900591A22C		BULK	209
00624	900591B1C	4730-00-015-1418	BULK	50
00624	900591B2C	4730-00-996-8258	BULK	119
52762	901	4920-00-171-2856	A5	2
81996	902-111330-16	5305-00-113-3104	96	14
34641	9050-2001	6695-01-032-3856	76	84A
18876	9060184	6810-00-281-2002	BULK	355
26665	92-10062	6620-00-179-2253	78	13
89446	92168	4930-00-339-1165	A4	5
89513	93D03-1	1615-01-177-5630	67	36
45225	943C	5120-00-177-9362	A10	5
05624	946-29760	4920-00-420-0879	G4	1
45225	951	5120-00-595-8424	A10	4
75037	96214066000		BULK	283
59433	96369	5210-00-189-9537	A8	14
65092	96452-024	5310-01-129-0455	4	1B
32245	97-261-1	1680-01-031-6919	76	114
97896	975-0525-001	5930-01-141-4761	62	132
87889	990		BULK	470
35951	990-00026-1	5305-01-163-1288	43A	28
			43A	64
			43 B	28
35951	990-00026-3	5305-01-146-4018	43A	9
			43A	29
			43A	65
			43A	66E
			43B	9
			43B	27
35951	990-00026-7	5305-01-162-8129	43A	27
44655	995-5B101J	5905-00-860-7824	88	13

SECTION IV

SUPPLEMENTAL CROSS REFERENCE INDEXES

NATIONAL STOCK NUMBER INDEX

STOCK NUMBER	FIG.	ITEM	STOCK NUMBER	FIG.	ITEM
5305-00-008-9120	89A	22	1560-00-228-1920	11	80
3120-00-042-5000	111	56	5315-00-234-1856	111	14
5310-00-045-3296	30	262R	5315-00-234-1864	111	32
5310-00-045-3296	96	2	5330-00-248-3835	90	116
5310-00-045-4007	89B	10	5925-00-253-5074	89A	5
5340-00-052-4020	30	23	5940-00-271-7741	89B	34
5305-00-054-6654	111	69	5940-00-271-7741	89B	29
5315-00-056-9386	112	16	5340-00-291-5323	89A	28
5905-00-061-6242	89B	31	1560-00-327-2398	30	38
5940-00-069-2414	89C	8	1560-00-327-2406	30	38
5325-00-073-6298	29	9A	1560-00-327-2408	29	43
5310-00-084-9336	89A	65	1560-00-327-2409	29	42
5310-00-084-9336	89A	57	1560-00-327-2410	29	41
5340-00-088-7768	89A	16	1560-00-327-2411	29	39
5340-00-105-6902	28A	15	1560-00-327-2412	29	40
5356-00-113-3732	30	28	5310-00-342-8437	89A	8
5940-00-113-8179	89C	7	5310-00-435-0501	89A	61
5940-00-113-9828	89B	27A	1560-00-451-0432	29	34
5365-00-131-6426	30	45	5925-00-452-1270	89A	3
5365-00-131-6427	30	44	5930-00-458-4481	96	10
5340-00-132-3706	29	10	5320-00-461-5870	112	31
5325-00-132-6926	30	47	1560-00-478-1764	28A	
5325-00-134-3186	29	12	5310-00-480-1812	11	11
5325-00-134-3187	29	11	5310-00-515-7449	112	12
5340-00-135-3044	7	15	5310-00-515-8058	30	27
5325-00-135-3084	30	46	5310-00-515-8772	44	24B
5925-00-135-4275	89A	2	5340-00-530-6833	89A	17
5340-00-136-5028	7	14	5340-00-543-3934	89A	18
5999-00-137-5066	89B	28A	4210-00-555-8837	113	4
5999-00-137-5066	89B	33B	5940-00-557-1629	89C	33
5940-00-143-4771	89C	5	5340-00-598-0146	111	91
5940-00-143-4771	89B	28	5930-00-600-6434	89B	3
5940-00-143-4771	89B	33A	5930-00-617-9718	89B	18
5940-00-143-4774	89C	34	5930-00-630-2202	96	10
5940-00-143-4774	89C	6A	5310-00-638-9857	112	8
1560-00-145-4628	30	43	5365-00-662-3098	89A	23
5310-00-167-0753	113	3	5365-00-662-3100	30	22
5310-00-167-0753	28A	11	5365-00-662-3100	89A	69
5310-00-167-0816	111	70	3120-00-662-8349	111	67
5310-00-167-0818	28	19	5340-00-664-8163	111	90
5310-00-167-0820	111	27	5340-00-664-8163	89A	13
5310-00-167-0820	111	16	5325-00-671-9450	29	12
5310-00-167-0821	111	36	5940-00-683-4282	96	16
5310-00-167-0823	111	44	5310-00-685-3744	112	23
5310-00-167-0834	111	75	5315-00-702-9650	112	24
1560-00-176-1528	30	24	5310-00-728-7718	29	20
5310-00-183-4406	60	32A	5310-00-772-3720	30	204A
5340-00-200-7449	89A	14	5310-00-772-3720	89A	11
5940-00-204-8966	89C	6	5310-00-773-8835	30	25
5305-00-206-1288	89B	1	5310-00-777-5741	30	262M

SUPPLEMENTAL CROSS REFERENCE INDEXES

NATIONAL STOCK NUMBER INDEX

STOCK NUMBER	FIG.	ITEM	STOCK NUMBER	FIG.	ITEM
5310-00-777-5782	30	251A	5305-00-944-5929	28A	10
5310-00-777-5791	11	10H	5935-00-947-1035	30	204F
5310-00-777-5791	30	215B	5935-00-947-1035	30	204C
5310-00-777-5795	28	30	5310-00-958-9226	111	42
5305-00-781-9057	89A	58	5310-00-958-9922	111	53
5305-00-781-9057	89A	66	5310-00-958-9927	111	44A
5305-00-781-9057	30	262P	5310-00-959-1851	111	51
5305-00-781-9057	89A	62	5305-00-962-5166	112	14
5305-00-781-9067	28	16	5310-00-962-5167	111	59
5310-00-781-9493	89B	6	5310-00-964-0878	29	35
5330-00-789-7459	60	23A	5340-00-964-3664	89A	19
5310-00-807-1472	89B	13	5325-00-975-0345	28A	13
5310-00-807-1472	111	63	5325-00-975-0521	28A	16
5310-00-807-1472	111	71	5325-00-975-0531	30	252A
5310-00-807-1474	30	262S	5305-00-984-4984	89B	19
5310-00-807-1474	111	94	5340-00-989-3032	89A	1
5310-00-807-1474	111	74	5305-00-993-0190	89B	24
5310-00-807-1474	89A	12	1560-00-998-7619	29	37
5310-00-807-1474	112	3	5325-01-005-4614	28	12
5305-00-808-7832	89B	9	5325-01-005-4614	28A	17
5310-00-813-3233	30	26	5325-01-005-4627	28A	18
5325-00-818-0937	30	262C	6325-01-005-4627	28	13
5325-00-821-8634	29	10B	5320-01-014-6195	112	32
5365-00-841-9777	111	77	5935-01-017-5040	89B	27
5310-00-842-9838	28	29	5935-01-025-9100	89C	18
5325-00-849-4001	30	262B	5340-01-028-0692	89B	22
5325-00-849-4018	29	9	5490-01-032-1188	111	87
5305-00-849-4642	30	262G	5999-01-032-1188	89B	28B
5325-00-886-3733	89B	7	5930-01-034-0974	96	10
5310-00-905-5473	28A	4	5310-01-034-6798	7	19
5310-00-905-5473	28	17	5940-01-041-3390	89C	20
5235-00-909-1831	89B	23	5305-01-044-8516	89B	21
5999-00-912-1487	89C	23	5935-01-044-8648	89B	33
6545-00-919-6650	113	1	5935-01-045-1626	89C	3
5305-00-925-4837	89A	70	5935-01-046-9753	89C	28
5305-00-925-7857	113	2	1560-01-048-9707	111	47
5305-00-925-7859	28A	5	5320-01-050-7488	112	37
5305-00-925-7859	28	5	5310-01-055-3852	111	26
5305-00-925-9674	30	204E	5310-01-055-7768	111	15
5305-00-925-9674	89A	6	5306-01-057-3051	111	5
5305-00-925-9674	111	73	5310-01-057-3109	111	43
6150-00-932-1205	30	262X	3120-01-059-7576	111	55A
4210-00-933-2929	113	4A	5930-01-077-9810	89B	2
5340-00-935-8937	111	76	5310-01-102-8473	89B	25A
5999-00-937-9237	89C	8A	4310-01-105-7241	89A	7
5310-00-943-9147	89B	11	5310-01-105-7241	89A	59
5305-00-944-5429	2	60	5310-01-105-7241	30	262H
5305-00-944-5929	28	5	5310-01-105-7241	2	61
5305-00-944-5929	111	92	5310-01-105-7241	111	93

SECTION IV

TM 55-1520-228-23P C5

SUPPLEMENTAL CROSS REFERENCE INDEXES

STOCK NUMBER	NATIONAL STOCK NUMBER INDEX		STOCK NUMBER	NATIONAL STOCK NUMBER INDEX	
	FIG.	ITEM		FIG.	ITEM
5310-01-105-7241	89A	67	5940-01-240-4587	111	86
5310-01-105-7241	30	262Q	5940-01-240-4587	89C	2
5310-01-105-7241	89A	71	5940-01-240-4588	89C	25
5310-01-105-7241	89A	63	5940-01-241-5662	89C	11
5310-01-105-7242	112	4	5940-01-241-5664	89C	38
5945-01-107-8801	89A	27	1680-01-245-0150	89A	25
5935-01-107-8827	111	82	1560-01-245-0091	111	7
5935-01-107-8827	89C	29	1560-01-245-0092	111	
5306-01-108-7469	111	8	1560-01-245-0092	2	63
5306-01-111-6677	60	22A	1560-01-245-0094	111	3
5935-01-111-7605	89C	35	5963-01-245-0101	112	2
5325-01-117-0917	28	14	1270-01-245-0102	112	1
5325-01-117-0917	28A	9	1680-01-245-0150	89B	
5310-01-119-8913	89B	18A	1560-01-245-9811	2	56
5310-01-121-5531	30	204B	1560-01-245-9814	111	60
5310-01-123-5639	7	18	1560-01-245-9815	111	12
5310-01-123-7114	89B	12	1560-01-247-0800	29	8
1560-01-130-2281	112	25	1560-01-256-8920	112	5
5935-01-130-3899	89C	21	5935-01-257-2114	89C	37
5940-01-135-7085	89C	39	5306-01-286-0870	60	22A
5940-01-135-7085	89C	4	5930-01-286-1588		15A
5940-01-135-7086	89C	40	1560-01-289-5571	30	255
5320-01-136-1785	44	8A	5975-01-290-1672	89A	10
5355-01-138-2117	89B	2A	1560-01-290-1675	7	13
5305-01-143-6520	112	7	5340-01-294-9335	30	262U
5935-01-157-5702	89C	27	5930-01-295-2872	89B	16
5935-01-158-3740	89C	15	5905-01-295-4460	89B	30
5306-01-167-0473	60	22A	1680-01-296-6195	28	22
5306-01-167-0474	60	22A	1680-01-296-6196	28	21
5306-01-167-2399	60	22A	1680-01-296-6197	28	23
5935-01-167-5962	111	83	1680-01-296-6198	28	24
5306-01-169-5542	30	262T	5340-01-297-3770	111	61
5935-01-173-9055	89C	26	5340-01-297-3771	111	65
5940-01-177-4618	89B	27B	1560-01-297-5070	28	25
5303-01-189-3758	112	11	5310-01-297-8245	112	34
5340-01-191-8782	112	18	5340-01-298-0542		10A
5940-01-192-4847	89C	17	5340-01-298-0542	29	10C
5940-01-192-4848	89C	14	6220-01-298-1580	89B	4
5940-01-192-4850	112	38	5340-01-298-3039	111	49
5940-01-192-4850	111	79A	5340-01-298-3040	111	52
5325-01-199-6276	89A	20	5340-01-298-3041	111	55
5306-01-200-5733	60	22A	5365-01-298-4856	30	262D
5306-01-200-6261	111	35	5365-01-298-5945	11	10F
5306-01-202-6849	60	22A	3040-01-298-8747	111	54
5935-01-202-8504	89C	24	3040-01-298-8748	111	57
5307-01-213-8936	89A	15	3120-01-298-9635	111	48
5925-01-221-6426	89A	4	1680-01-300-3140	28A	3
5310-01-231-1817	111	11	5315-01-300-6858	112	19
5935-01-236-0599	89B	25	3120-01-301-0613	111	30
5940-01-240-4584	111	80	3120-01-301-0614	111	23

SECTION IV

SUPPLEMENTAL CROSS REFERENCE INDEXES

STOCK NUMBER	FIG.	NATIONAL STOCK NUMBER INDEX		FIG.	ITEM
		ITEM	STOCK NUMBER		
1560-01-301-3078	36	142A			
1560-01-301-3079	36	142B			
5340-01-301-3998	112	10			
5935-01-301-6828	30	204D			
5935-01-301-6828	111	72			
1095-01-301-7705	111	47			
3120-01-301-7801	111	25			
5365-01-301-7828	112	30			
3120-01-301-7897	111	23A			
5365-01-301-9783	28	28			
3120-01-301-9792	111	31			
3120-01-301-9793	111	21			
3120-01-301-9794	111	37			
5365-01-302-0785	11	10E			
5365-01-302-0787	11	10A			
3120-01-302-4871	111	22			
5365-01-302-9483	11	10D			
5365-01-302-9484	11	10C			
5365-01-302-9486	11	10			
6650-01-303-9479	112	29			
5935-01-304-6780	111	85			
5310-01-304-7974	111	18B			
5365-01-304-7988	111	29			
5365-01-304-7988	111	6			
5365-01-304-7989	111	39			
5360-01-304-7989	111	2			
5310-01-304-9483	111	9			
5310-01-304-9484	111	20			
5310-01-304-9493	111	41			
5340-01-305-0435	112	15			
5360-01-305-2777	112	6			
5306-01-305-6162	112	13			
5935-01-306-5469	111	81			
5935-01-306-5469	89C	30			
5340-01-306-7470	89B	5			
5365-01-307-3588	28A	1			
1560-01-308-5107	111	68			
1560-01-308-5108	111	64			
5306-01-309-4778	111	18A			
5306-01-309-4779	111	45			
5310-01-311-2498	111	50			
5306-01-311-2750	111	1			
3120-01-325-3265	60	25A			
1620-01-346-9967	44	24A			
1620-01-365-2484	44	24A			
1620-01-365-2485	44	24A			
6150-01-378-7695	90	84A			
5995-01-387-6372	90	84B			

TM 55-1520-228-23P C5
SUPPLEMENTAL CROSS REFERENCE INDEXES
PART NUMBER INDEX

FSCM	PART NUMBER	STOCK NUMBER	FIG.	ITEM
88044	AN365-428	5310-00-515-8772	44	24B
88044	AN935-10	5310-00-045-3296	96	2
88044	AN960-10	5310-00-167-0818	28	19
88044	AN960-10L	5310-00-167-0834	111	75
88044	AN960-416	5310-00-167-0820	111	27
88044	AN960-516	5310-00-167-0820	111	16
88044	AN960-6	5310-00-167-0816	111	70
88044	AN960-616	5310-00-167-0821	111	36
88044	AN960-8	5310-00-515-8058	30	27
88044	AN960-816	5310-00-167-0823	111	44
88044	AN960-JD6	5310-01-123-7114	89B	12
88044	AN960C416L	5310-00-515-7449	112	12
88044	AN960C6L	5310-00-638-9857	112	8
88044	AN960C8	5310-00-685-3744	112	23
88044	AN960JD10L	4310-01-105-7241	89A	7
88044	AN960JD10L	5310-01-105-7241	89A	67
88044	AN960JD10L	5310-01-105-7241	89A	71
M8044	AN960JD10L	5310-01-105-7241	89A	63
88044	AN960JD10L	5310-01-105-7242	112	4
88044	AN960JD10L	5310-01-105-7241	2	61
88044	AN960JD10L	5310-01-105-7241	30	262H
88044	AN960JD10L	5310-01-105-7241	89A	59
88044	AN960JD10L	5310-01-105-7241	30	262Q
88044	AN960JD10L	5310-01-105-7241	111	93
88044	AN960JD4	5310-01-121-5531	30	204B
88044	AN960JD4L	5310-01-102-8473	89B	25A
88044	AN960JD6L	5310-01-119-8913	89B	18A
88044	AN960JD8	5310-01-123-5639	7	18
88044	AN960PD10	5310-00-183-4406	60	32A
88044	AN960PD10L	5310-00-167-0753	113	3
88044	AN960PD10L	5310-00-167-0753	28A	11
73949	A218-101074-00	5930-00-458-4481	96	10
88907	B26-35025	5330-00-789-7495	60	23A
99539	BF13305	4210-00-933-2929	113	4A
84256	BLC3R04NFL6		7	20
99447	BLDRW25	5935-01-301-6828	30	204D
99447	BLDW25	5935-01-301-6828	111	72
99862	CL-71-SPS-1	5340-01-191-8782	112	18
13556	CN1079WJ61BSN	5935-01-304-6780	111	85
06090	D-106-1009	5940-01-240-4584	111	80
06090	D-106-1012	5940-01-241-5662	89C	11
06090	D-106-1015	5940-01-192-4847	89C	17
06090	D-106-1021	5940-01-192-4848	89C	14
06090	D-106-1025	5940-01-240-4587	89C	2
06090	D-106-1030	5940-01-240-4588	89C	25
06090	D-109-1009		89C	31
06090	D-150-0256		89C	22
06090	D-153-9006	5940-01-241-5664	89C	38
06090	D-153-9007		111	88
81349	D3899/46WJ61PA		111	89
81349	D38999/40WJ61SA	5935-01-173-9055	89C	26

SUPPLEMENTAL CROSS REFERENCE INDEXES

PART NUMBER INDEX

FSCM	PART NUMBER	STOCK NUMBER	FIG.	ITEM
81349	D38999/46WC4SN		89C	9
81349	D38999/46WE35PN		89C	12
81349	D38999/46WF35PN	5935-01-158-3740	89C	15
81349	D38999/46WJ61PN	5935-01-157-5702	89C	27
84830	LE-024B-7SS	53604-01-305-2777	112	6
97499	MS14101-5A		111	62
96906	MS14101-5A		111	4
96906	MS14144L4	5310-01-055-3852	111	26
96906	MS14144L5	5310-01-055-7768	111	15
96906	MS14144L6		111	33
96906	MS14144L8	5310-01-057-3109	111	43
96906	MS16555-602	5315-00-702-9650	112	24
96906	MS16555-640	5315-00-056-9386	112	16
96906	MS16998-43L	5303-01-189-3758	112	11
96906	MS20601MP6W4		45	29A
96906	MS20601MP6W4		46	35A
96906	MS21042L06	5310-00-807-1472	111	71
96906	MS21042L06	5310-00-807-1472	89B	13
96906	MS21042L3	5310-00-807-1474	111	74
96906	MS21042L3	5310-00-807-1474	111	94
96906	MS21042L3	5310-00-807-1474	30	262S
96906	MS21042L3	5310-00-807-1474	112	3
96906	MS21042L3	5310-00-807-1474	89A	12
96906	MS21042L6	5310-00-807-1472	111	63
96906	MS21045L4E	5310-01-297-8245	112	34
96906	MS21051L3	5310-00-773-8835	30	25
96906	MS21059L04	5310-00-777-5782	30	251A
96906	MS21059L3	5310-00-777-5791	30	215B
96906	MS21059L3	5310-00-777-5791	11	10H
96906	MS21059L3	5310-00-777-5741	30	262M
96906	MS21059L3	5935-00-947-1035	3 O	204F
96906	MS21059L5	5310-00-777-5795	28	30
96906	MS21069L5	5310-00-728-7718	29	20
96906	MS21075L06	5310-00-781-9493	89B	6
96906	MS21075L3	5310-00-772-3720	89A	11
96906	MS21075L3	5310-00-772-3720	30	204A
96906	MS21919WDG11	5340-00-664-8163	89A	13
96906	MS21919WDG11	5340-00-664-8163	111	90
96906	MS21919WDG18	5340-00-200-7449	89A	14
96906	MS21919WDG4	5340-00-291-5323	89A	28
96906	MS21919WDG6	5340-00-598-0146	111	91
96906	MS24665-155	5315-00-234-1856	111	14
96906	MS24665-302	5315-00-234-1864	111	32
96906	MS24693-S29	5305-00-808-7832	89B	9
96906	MS25036-103	5940-00-143-4771	89C	5
96906	MS25036-103	5940-00-143-4771	89B	33A
96906	MS25036-103	5940-00-143-4771	89B	28
96906	MS25036-107	5940-00-113-8179	89C	7
96906	MS25036-148	5940-00-113-9828	89B	27A
96906	MS25036-149	5940-00-557-1629	89C	33
96906	MS25036-149	5940-00-204-8966	89C	6

SUPPLEMENTAL CROSS REFERENCE INDEXES

PART NUMBER INDEX

FSCM	PART NUMBER	STOCK NUMBER	FIG.	ITEM
96906	MS25036-153	5940-00-143-4774	89C	6A
96906	MS25036-153	5940-00-143-4774	89C	34
96906	MS25036-159	5940-01-177-4618	89B	27B
96906	MS25089-1A	5930-00-630-2202	96	10
96906	MS25224-3	5930-00-617-9718	89B	18
96906	MS25281-R10	5340-00-989-3032	89A	1
96906	MS25281-R11	5340-00-964-3664	89A	19
96906	MS25281-R12	5340-00-088-7768	89A	16
96906	MS25281-R20		89A	21
96906	MS25281-R8	5340-00-543-3934	89A	18
96906	MS25281-R9	5340-00-530-6833	89A	17
96906	MS27039-1-04	5305-00-849-4642	30	262G
96906	MS27039-1-07	5305-00-944-5429	2	60
96906	MS27039-1-07	5305-00-944-5429	111	92
96906	MS27039-1-07	5305-00-944-5429	28	5
96906	MS27039-1-07	5305-00-944-5429	28A	10
96906	MS27039-1-08	5305-00-781-9057	30	262P
96096	MS27039-1-08	5305-00-781-9057	89A	58
96906	MS27039-1-08	5305-00-781-9057	89A	66
96906	MS27039-1-08	5305-00-781-9057	89A	62
96906	MS27039-1-08	5305-00-781-9067	28	16
96906	MS27039-1-09	5305-00-925-7859	28	5
96906	MS27039-1-09	5305-00-925-7857	113	2
96906	MS27039-1-09	5305-00-925-7859	28A	5
96906	MS27039-1-10	5305-00-925-9674	111	73
96906	MS27039-1-10	5305-00-925-9674	30	204E
96906	MS27039-1-10	5305-00-925-9674	89A	6
96906	MS27039-1-26	5305-00-925-4837	89A	70
96906	MS27039-1-37	5305-00-008-9120	89A	22
96906	MS27039C0805	5356-00-113-3732	30	28
96906	MS27401-27	5945-01-107-8801	89A	27
96906	MS27466T19B35SA	5935-01-257-2114	89C	37
96906	MS27467T13B35S	5935-01-025-9100	89C	18
96906	MS27467T13B8S	5935-01-046-9753	89C	28
96906	MS27467T19B35PA	5935-01-111-7605	89C	35
96906	MS2747T19B35SB	5935-01-045-1626	89C	3
96906	MS27656T13B35P	5935-01-017-5040	89B	27
96906	MS27656T13B8P	5935-01-044-8648	89B	33
96906	MS27782-1L	5930-01-077-9810	89B	2
96906	MS27784-22	5930-00-600-6434	89B	3
96906	MS29513-010	5330-00-248-3835	90	116
96906	MS3115-10A	5935-00-947-1035	30	204C
96906	MS3470W10-6S	5935-01-107-8827	89C	29
96906	MS3470W10-6S	5935-01-107-8827	111	82
96906	MS3475W10-6P	5935-01-167-5962	111	83
96906	MS35206-214	5305-00-993-0190	89B	24
96906	MS35206-227	5305-00-984-4984	89B	19
96906	MS35214-27	5305-00-206-1288	89B	1
96906	MS35338-41	5310-00-045-4007	89B	10
96906	MS35338-43	5310-00-045-3296	30	262R
96906	MS35649-262	5310-00-943-9147	89B	11

TM 55-1520-228-23P C5
SUPPLEMENTAL CROSS REFERENCE INDEXES
PART NUMBER INDEX

FSCM	PART NUMBER	STOCK NUMBER	FIG	ITEM
96906	MS51957-30	5305-00-054-6654	111	69
96906	MS90335-3	5235-00-909-1831	89B	23
96906	MS91528-0C2B	5355-01-138-2117	89B	2A
81349	M12883/41-01	5935-01-130-3899	89C	21
81349	M39029/1-101	5999-00-137-5066	89B	28 A
81349	M39029/1-101	5999-00-137-5066	89B	33 B
81349	M39029/1-102	5999-01-032-1188	89B	28B
81349	M43770/12A-MIZEL	5310-01-034-6798	7	19
81349	M7885/3-6-04	5320-01-136-1785	44	8A
81349	M81714/11-22A	5940-01-041-3390	89C	20
81349	M81824/1-2	5940-00-271-7741	89B	34
81349	M81824/1-2	5940-00-271-7741	89B	29
81349	M81935/1-4	3120-00-042-5000	111	56
81349	M81935/1-6	3120-01-059-7576	111	55A
81349	M83519/2-7	5940-01-135-7085	89C	39
81349	M83519/2-7	5940-01-135-7085	89C	4
81349	M83519/2-8	5940-01-135-7086	89C	40
81349	M8805/107-104B	5930-01-295-2872	89B	16
81349	M8805/107-2L5B		89B	15
80205	NAS1055-8-5		44	6
80205	NAS1189-06P4	5305-01-044-8516	89B	21
80205	NAS1190-06P7	5305-01-143-6520	112	7
80205	NAS1329H3K80L	5310-00-480-1812	11	11
80205	NAS1351C3LE8		112	28
80205	NAS1423-4	5305-00-962-5166	112	14
80205	NAS1423-5	5310-00-962-5167	111	59
80205	NAS1423-6	5310-00-958-9922	111	53
80205	NAS1423-6LH	5310-00-958-9226	111	42
80205	NAS1423-7	5310-00-958-9927	111	44A
80205	NAS1423-7LH	5310-00-959-1851	111	51
80205	NAS1455B30-10		7	17
80205	NAS1473A3	5310-00-964-0878	29	35
80205	NAS1474A3	5310-00-905-5473	28A	4
80205	NAS1745-7	5940-00-069-2414	89C	8
80205	NAS43DD3-32	5365-00-662-3098	89A	23
80205	NAS43DD3-64	5365-00-662-3100	30	22
80205	NAS43DD3-64	5365-00-662-3100	89A	69
80205	NAS43HT3-8	5365-00-841-9777	111	77
80205	NAS6204-5	5306-01-057-3051	111	5
80205	NAS6205L27	5306-01-311-2750	111	1
80205	NAS6603-10	5306-01-169-5542	30	262T
80205	NAS6604D16		111	28
80205	NAS6604H2	5306-01-167-2399	60	22 A
80205	NAS6604H3	5306-01-167-0473	60	22 A
80205	NAS6604H4	5306-01-200-5733	60	22 A
80205	NAS6604H5	5306-01-286-0870	60	22 A
80205	NAS6604H6	5306-01-167-0474	60	22 A
80205	NAS6604H7	5306-01-111-6677	60	22A
80205	NAS6604H8	5306-01-202-6849	60	22A
80205	NAS6605-12	5306-01-108-7469	111	8
80205	NAS6605-18D		111	18

SECTION IV

TM 55-1520-228-23P C5

SUPPLEMENTAL CROSS REFERENCE INDEXES

PART NUMBER INDEX

FSCM	PART NUMBER	STOCK NUMBER	FIG.	ITEM
80205	NAS6605D24		111	17
80205	NAS6605D32		111	40
80205	NAS6605D34		111	38
80205	NAS6606-12		111	10
80205	NAS6606D20	5306-01-309-4778	111	18A
80205	NAS6606D36	5306-01-200-6261	111	35
80205	NAS6608D30	5306-01-309-4779	111	45
80205	NAS679C08M	5310-00-813-3233	30	26
97499	NAS77-6-023		111	66
80205	NAS77-8-012	3120-00-662-8349	111	67
80205	NAS7802LU1		112	22
82831	P101D12-1	5325-00-818-0937	30	262C
29372	P101F18-0	5325-00-134-3186	29	12
82831	P102C25-1		28A	14
29372	P102F10-0	5325-00-671-9450	29	12
09922	PBM20-1F28	5999-00-912-1487	89C	23
82831	S101F18-06	5325-00-134-3187	29	11
82831	S102F25-16	5340-00-105-6902	28A	15
07418	S1680-0702-34-10	5935-01-306-5469	111	81
07418	S1680-0702-34-10	5935-01-306-5469	89C	30
07418	S1693-0903-34-10		89C	32
07418	S1693-0903-34-10		89C	19
07418	S1693-1809-34-10		89C	1
7418	s1683-1809-34-10		89C	36
07418	S2306-6702-34-10		89C	10
07418	S2306-7006-34-10		89C	13
07418	S2306-7108-34-10		89C	16
07418	S2306-7710-34-10	5940-01-240-4587	111	86
97393	SL2-42B-37A	5340-00-132-3706	29	10
33525	T2	4210-00-555-8837	113	4
97499	100-048-6-7	5310-00-905-5473	28	17
97499	100-048-8-14	5320-00-461-5870	112	31
97499	100-048-8-18	5320-01-014-6195	112	32
97499	100-048-8-19		112	35
97499	100-048-8-23		112	36
97499	100-048-8-24	5940-01-192-4850	112	38
97499	100-048-8-28	5320-01-050-7488	112	37
97499	100-067-7	1560-01-308-5107	111	68
97499	100-067-9	1560-01-308-5108	111	64
91929	102TL2264-3		89B	17
97499	110-046-3	5905-00-061-6242	89B	31
97499	110-070-30-0039		7	24
97499	110-070-30-0095		7	25
97499	110-070-30-0248		7	25A
97499	110-070-30-0389		7	23
97499	110-070-30-0400		7	25B
97499	110-095-1	5340-01-294-9335	30	262U
97499	110-182A151TD	5905-01-295-4460	89B	30
97499	120-055-1-20	6150-00-932-1205	30	262X
97499	120-057-32	5340-01-028-0692	89B	22
97499	120-098-20G32	5365-01-301-9783	28	28

SECTION IV

TM 55-1520-228-23P C5

SUPPLEMENTAL CROSS REFERENCE INDEXES

PART NUMBER INDEX

FSCM	PART NUMBER	STOCK NUMBER	FIG.	ITEM
97499	120-098A06H08		28	27
97499	120-099-5-68	5365-01-307-3588	28A	1
97499	120-099-5-74		28	15
97499	120-150-5	5490-01-032-1188	111	87
97499	120-150-5	5940-01-192-4850	111	79A
97499	120-153A8	5307-01-213-8936	89A	15
97499	1206-070-888-1		113	
80539	13630-054		28	26
80539	13630-064	5310-00-842-9838	28	29
97499	140-004-3	5310-00-342-8437	89A	8
97499	140-007-16S15B4	5365-01-304-7988	111	6
97499	140-007-16S15B4	5365-01-304-7988	111	29
97499	140-007-20S22B3	5310-01-304-9484	111	20
97499	140-007-20S22B4		111	19
97499	140-007-20S22B5	5310-01-304-9483	111	9
97499	140-007-20S22B5	5310-01-304-9493	111	41
97499	140-007-20S22B6	5365-01-304-7989	111	39
97499	140-007-20S22B6	5360-01-304-7989	111	2
97499	140-007-24S24B4	5310-01-304-7974	111	18B
97499	140-007-25S20B4	5310-01-231-1817	111	11
97499	140-007-25S20B6		111	34
97499	140-007-33S28B4		111	46
97499	140-009-17-36		112	33
12116	15-004-001-7	1095-01-301-7705	111	47
11139	1841-1-5620	5999-00-937-9237	89C	8A
97499	205-075-022-111		89C	
97499	206-001-350-101		96	
97499	206-001-369-101		96	17
97499	206-001-369-103		96	18
97499	206-001-406-1	5930-01-034-0974	96	10
97499	206-011-812-5		60	25A
97499	206-011-858-1	3120-01-325-3265	60	25A
97499	206-030-226-101		11	9A
97499	206-030-227-115	5365-01-302-9486	11	10
97499	206-030-227-117	5365-01-302-0787	11	10A
97499	206-030-227-121	5365-01-302-9484	11	10C
97499	206-030-227-123	5365-01-302-9483	11	10D
97499	206-030-227-125	5365-01-302-0785	11	10E
97499	206-030-227-127	5365-01-298-5945	11	10F
97499	206-030-227-131		11	10B
97499	206-030-227-133		11	10G
97499	206-030-228-119		11	9D
97499	206-030-228-125		11	9B
97499	206-030-228-127		11	9C
97499	206-030-228-131		11	9E
97499	206-030-228-133		11	9F
97499	206-030-229-101		11	10J
97499	206-030-539-101	1560-00-228-1920	11	80
97499	206-031-006-117		11	5
97499	206-031-112-107		11	9
97499	206-031-112-21		11	5

SECTION IV

TM 55-1520-228-23P C5

SUPPLEMENTAL CROSS REFERENCE INDEXES

PART NUMBER INDEX

FSCM	PART NUMBER	STOCK NUMBER	FIG.	ITEM
97499	206-031-112-239		11	5
97499	206-031-283-103		28	18
97499	206-031-313-173	1560-01-289-5571	30	255
97499	206-031-314-10		30	40
97499	206-031-314-33		30	35
97499	206-031-314-35		30	35
97499	206-031-314-37	1560-00-327-2398	30	38
97499	206-031-314-38	1560-00-327-2406	30	38
97499	206-031-314-39		30	37
97499	206-031-314-41		30	37
97499	206-031-314-43		30	39
97499	206-031-314-45		30	41
97499	206-031-314-46		30	41
97499	206-031-314-55		30	35
97499	206-031-314-57		30	37
97499	206-031-314-63		30	36
97499	206-031-314-65		30	37
97499	206-031-314-9		30	40
97499	206-031-323-1	5340-00-136-5028	7	14
97499	206-031-324-1	5340-00-135-3044	7	15
97499	206-031-329-101		30	36
97499	206-031-329-3		30	36
97499	206-031-329-4		30	36
97499	206-032-002-1		11	
97499	206-032-002-17		11	
97499	206-032-003-119		30	
97499	206-032-005-5		11	1
97499	206-032-100-13	1560-00-478-1764	28A	
97499	206-032-100-189		28A	12
97499	206-032-125-143	1560-01-247-0800	29	8
97499	206-032-200-27		22	28
97499	206-032-200-28		22	29
97499	206-032-200-37		22	30
97499	206-032-200-38		22	31
97499	206-032-302-11	1560-00-451-0432	29	34
97499	206-032-302-15	1560-00-327-2412	29	40
97499	206-032-302-17	1560-00-327-2411	29	39
97499	206-032-302-19	1560-00-327-2409	29	42
97499	206-032-302-20	1560-00-327-2408	29	43
97499	206-032-302-25	1560-00-327-2410	29	41
97499	206-032-302-9		29	
97499	206-032-310-131		30	204G
97499	206-032-312-101	1560-01-290-1675	7	13
97499	206-032-312-105		7	21
97499	206-032-312-115		7	16
97499	206-032-314-1	5365-00-131-6427	30	44
97499	206-032-314-3	5365-00-131-6426	30	45
97499	206-032-315-31		30	30
97499	206-032-315-33		30	31
97499	206-032-315-34		30	31
97499	206-032-315-37		30	29

SUPPLEMENTAL CROSS REFERENCE INDEXES

PART NUMBER INDEX

FSCM	PART NUMBER	STOCK NUMBER	FIG.	ITEM
97499	206-032-315-45		30	32
97499	206-032-315-46		30	32
97499	206-032-315-47		30	33
97499	206-032-315-48		30	33
97499	206-032-315-49		30	34
97499	206-032-315-50		30	34
97499	206-032-322-1		30	42
97499	206-032-322-3	1560-00-145-4628	30	43
97499	206-032-337-1	1560-00-176-1528	30	24
97499	206-032-598-105		28	10
97499	206-032-599-123		28A	6
97499	206-032-599-131		28A	8
97499	206-032-599-135		28A	7
97499	206-062-902-101	1560-01-301-3078	36	142A
97499	206-062-902-103	1560-01-301-3079	36	142B
97499	206-070-889-1		113	
97499	206-071-182-109	3040-01-298-8747	111	54
97499	206-071-182-111	3040-01-298-8748	111	57
97499	206-071-182-113	1560-01-245-9814	111	60
97499	206-071-183-101		111	58
97499	206-071-183-103	5310-01-311-2498	111	50
97499	206-071-183-105		111	50A
97499	206-071-189-101	1560-01-245-0091	111	7
97499	206-071-190-105		112	
97499	206-071-190-105		2	57
97499	206-071-199-105		2	58
97499	206-071-248-101	6650-01-303-9479	112	29
97499	206-071-254-103	5340-01-298-3039	111	49
97499	206-071-255-101	5340-01-297-3771	111	65
97499	206-071-255-103		111	66A
97499	206-071-256-105	5340-01-297-3770	111	61
97499	206-071-256-107		111	61A
97499	206-071-257-103	1560-01-245-9815	111	12
97499	206-071-258-109	5340-01-298-3040	111	52
97499	206-071-258-111	5340-01-298-3041	111	55
97499	206-071-259-105	1560-01-245-0094	111	3
97499	206-071-259-107		111	3A
97499	206-071-260-107	1560-01-245-0092	111	
97499	206-071-260-107	1560-01-245-0092	2	63
97499	206-071-260-109		111	13
97499	206-071-261-101	3120-01-298-9635	111	48
97499	206-071-265-101	1560-01-130-2281	112	25
97499	206-071-266-101		112	26
97499	206-071-267-103	5315-01-300-6858	112	19
97499	206-071-268-101		112	10
97499	206-071-268-102	5340-01-301-3998	112	10
97499	206-071-269-105		112	20
97499	206-071-270-103		112	27
97499	206-071-271-107	5340-01-305-0435	112	15
97499	206-071-271-121		112	17
97499	206-071-272-101	5365-01-301-7828	112	30

SUPPLEMENTAL CROSS REFERENCE INDEXES

PART NUMBER INDEX

FSCM	PART NUMBER	STOCK NUMBER	FIG.	ITEM
97499	206-071-278-103		112	21
97499	206-071-280-107	1560-01-256-8920	112	5
97499	206-075-022-101		89A	24
97499	206-075-022-101		89C	
97499	206-075-022-103		89B	26
97499	206-075-022-105		89B	32
97499	206-075-022-107		89C	
97499	206-075-022-109		111	84
97499	206-075-022-113		111	79
97499	206-075-022-115		89C	
97499	206-075-037-103	1680-01-245--150	89A	25
97499	206-075-037-103	1680-01-245-0150	89B	
97499	206-075-776-103		89A	9
97499	206-075-776-105	5975-01-290-1672	89A	10
97499	206-075-777-101	5340-01-306-7470	89B	5
97499	206-075-777-103		89B	14
97499	206-075-777-105		89B	20
97499	206-075-780-101		89A	26
35151	206-112-401A-D	1620-01-346-9967	44	24A
35151	206-112-401A-D-L	1620-01-365-2484	44	24A
35151	206-112-401A-D-R	1620-01-365-2485	44	24A
97499	206-371-001-103	1270-01-245-0102	112	1
97499	206-371-002-103	5963-01-245-0101	112	2
97499	206-375-014-101	6220-01-298-1580	89B	4
97499	206-501-006-101		96	
97499	206-531-006-101		11	3
97499	206-531-006-115		11	9
97499	206-531-006-119		11	10K
97499	206-531-006-123		11	9H
97499	206-531-006-125		11	9J
97499	206-531-006-127		11	9K
97499	206-531-006-129		11	11B
97499	206-531-006-131		11	11A
97499	206-531-006-137		11	9L
97499	206-531-006-137		11	9G
97499	206-532-005-135		30	262L
97499	206-532-006-103		30	
97499	206-532-006-103		11	131
97499	206-532-006-115		30	262K
97499	206-532-006-117	5365-01-298-4856	30	262D
97499	206-532-006-123		30	262E
97499	206-532-006-125		30	262F
97499	206-532-006-127		30	255
97499	206-532-006-131		30	262J
97499	206-532-006-133		30	262W
97499	206-532-006-139		30	262V
97499	206-532-007-109		11	
97499	206-532-007-109		7	1
97499	206-532-007-111		30	202
97499	206-532-007-113		7	13
97499	206-532-007-131		7	30

SECTION IV

TM 55-1520-228-23P C5
SUPPLEMENTAL CROSS REFERENCE INDEXES
PART NUMBER INDEX

FSCM	PART NUMBER	STOCK NUMBER	FIG.	ITEM
97499	206-532-011-101		28	
97499	206-532-011-101		11	107A
97499	206-532-011-103		29	8
97499	206-532-011-103		28	
97499	206-532-011-105		28	33
97499	206-532-011-105		28A	
97499	206-532-011-107		28	
97499	206-532-011-115		28A	2
97499	206-532-011-119		28	32
97499	206-532-011-123	1680-01-296-6195	28	22
97499	206-532-011-125	1680-01-296-6196	28	21
97499	206-532-011-129	1560-01-297-5070	28	25
97499	206-532-011-131	1680-01-296-6197	28	23
97499	206-532-011-133	1680-01-296-6198	28	24
97499	206-532-011-135		28	31
97499	206-532-011-137	1680-01-300-3140	28A	3
97499	206-575-003-101		89A	
97499	206-575-003-101		2	22
97499	206-575-003-103		111	78
97499	206-671-201-101	5306-01-305-6162	112	13
97499	206-706-046-105	1560-01-245-9811	2	56
97499	206-706-391-1		30	
97499	206-961-443-1		11	1
97499	206-961-444-1		30	
97499	206-961-444-1		30	
06090	208M724-19B-16	5935-01-202-8504	89C	24
97499	209-071-074-1	5340-00-935-8937	111	76
97499	209-071-243-3	1560-01-048-9707	111	47
97499	21-004-J5-5		112	9
97499	21-025C12	3120-01-301-9792	111	31
97499	21-026C22		111	24
97499	21-026C33	3120-01-301-9793	111	21
97499	21-028C20	3120-01-301-9794	111	37
97499	21-028C22	3120-01-301-7801	111	25
97499	22-006C16-11-16	3120-01-301-0613	111	30
97499	22-007C20-17-18	3120-01-301-0614	111	23
97499	22-007C20-25-18	3120-01-302-4871	111	22
97499	22-008C24-14-20	3120-01-301-7897	111	23A
24805	229840-14AC	5935-01-236-0599	89B	25
82647	2TC12-1	5925-01-221-6426	89A	4
97499	30-010-1	5940-00-683-4282	96	16
97499	30-014-15	5925-00-135-4275	89A	2
97499	30-014-5	5925-00-452-1270	89A	3
97499	30-014-7	5925-00-253-5074	89A	5
97499	31-065-J1		89B	35
97499	31-065-J2		89B	36
97499	33-001-002-1		30	262N
97499	33-001-005-1		89B	8
97499	33-001-107C		89A	60
97499	33-001-222B		89A	64
97499	33-001-309-7		89A	68

SECTION IV

TM 55-1520-228-23P C5
 SUPPLEMENTAL CROSS REFERENCE INDEXES
 PART NUMBER INDEX

FSCM	PART NUMBER	STOCK NUMBER	FIG.	ITEM
89305	465420	6150-01-378-7695	90	8 4 A
89305	465421	5995-01-387-6372	90	8 4 B
83930	467-15	5340-00-052-4020	30	23
99584	481-200056		2	59
99584	481-200440		2	62
97499	50-018-1	5325-00-886-3733	89B	7
97499	70-022-1	1560-00-998-7619	29	37
97499	80-004-1-6	5325-00-821-8634	29	10B
97499	80-004-2-12	5325-00-975-0345	28A	13
97499	80-004-2-20	5325-00-132-6926	30	47
97499	80-004-2-6	5325-00-849-4018	29	9
97499	80-004-2-8	5325-00-975-0531	30	252A
97499	80-004-2C6	5340-01-298-0542	29	10C
97499	80-004-3-20	5325-00-135-3084	30	46
97499	80-005-2-12	5325-00-975-0521	28A	16
97499	80-005-2-6	5325-00-073-6298	29	9A
97499	80-005-2-8	5325-00-849-4001	30	262B
97499	80-005-2C6	5340-01-298-0542		10A
97499	80-007-16-3	5325-01-005-4614	28	12
97499	80-007-16-3	5325-01-005-4614	28A	17
97499	80-007-17-3	5325-01-005-4627	28A	18
97499	80-007-17-3	6325-01-005-4627	28	13
97499	80-007-17-4	5325-01-117-0917	28A	9
97499	80-007-17-4	5325-01-117-0917	28	14
97499	80-017-15	5325-01-199-6276	89A	20
55588	8906K4490		89B	17
81923	9-196-650	6545-00-919-6650	113	1
97499	90-002-2	5310-00-084-9336	89A	65
97499	90-002-2	5310-00-084-9336	89A	57
97499	90-002-3	5310-00-435-0501	89A	61
97499	90-030-05A8		7	22
97499	90-065-1B	5930-01-286-1588	89B	15A

By Order of the Secretary of the Army:

Official:

WILLIAM J. MEEHAN II
Brigadier General, United States Army
The Adjutant General

CARL E. VUONO
General, United States Army
Chief of Staff

DISTRIBUTION:

To be distributed in accordance with DA Form 12-31, AVUM and AVIM Maintenance requirements for OH-58A and OH-58C Helicopter, Observation.

These are the instructions for sending an electronic 2028

The following format must be used if submitting an electronic 2028. The subject line must be exactly the same and all fields must be included; however only the following fields are mandatory: 1, 3, 4, 5, 6, 7, 8, 9, 10, 13, 15, 16, 17, and 27.

From: "Whomever" <whomever@wherever.army.mil>

To: 2028@redstone.army.mil

Subject: DA Form 2028

1. **From:** Joe Smith
2. **Unit:** home
3. **Address:** 4300 Park
4. **City:** Hometown
5. **St:** MO
6. **Zip:** 77777
7. **Date Sent:** 19-OCT-93
8. **Pub no:** 55-2840-229-23
9. **Pub Title:** TM
10. **Publication Date:** 04-JUL-85
11. **Change Number:** 7
12. **Submitter Rank:** MSG
13. **Submitter FName:** Joe
14. **Submitter MName:** T
15. **Submitter LName:** Smith
16. **Submitter Phone:** 123-123-1234
17. **Problem:** 1
18. **Page:** 2
19. **Paragraph:** 3
20. **Line:** 4
21. **NSN:** 5
22. **Reference:** 6
23. **Figure:** 7
24. **Table:** 8
25. **Item:** 9
26. **Total:** 123
27. **Text:**

This is the text for the problem below line 27.

RECOMMENDED CHANGES TO PUBLICATIONS AND BLANK FORMS <small>For use of this form, see AR 25-30; the proponent agency is ODISC4.</small>						Use Part II (<i>reverse</i>) for Repair Parts and Special Tool Lists (RPSTL) and Supply Catalogs/Supply Manuals (SC/SM)	DATE 8/30/02
TO: (<i>Forward to proponent of publication or form</i>)(<i>Include ZIP Code</i>) Commander, U.S. Army Aviation and Missile Command ATTN: AMSAM-MMC-MA-NP Redstone Arsenal, AL. 35898						FROM: (<i>Activity and location</i>)(<i>Include ZIP Code</i>) MSG, Jane Q. Doe 1234 Any Street Nowhere Town, AL 34565	
PART 1 - ALL PUBLICATIONS (EXCEPT RPSTL AND SC/SM) AND BLANK FORMS							
PUBLICATION/FORM NUMBER TM 9-1005-433-24						DATE 16 Sep 2002	TITLE Organizational, Direct Support, And General Support Maintenance Manual for Machine Gun, .50 Caliber M3P and M3P Machine Gun Electrical Test Set Used On Avenger Air Defense Weapon System
ITEM NO.	PAGE NO.	PARA-GRAPH	LINE NO. *	FIGURE NO.	TABLE NO.	RECOMMENDED CHANGES AND REASON	
1	WP0005 PG 3		2			Test or Corrective Action column should identify a different WP number.	
EXAMPLE							
<small>* Reference to line numbers within the paragraph or subparagraph.</small>							
TYPED NAME, GRADE OR TITLE MSG, Jane Q. Doe, SFC					TELEPHONE EXCHANGE/ AUTOVON, PLUS EXTENSION 788-1234		SIGNATURE

TO: (Forward direct to addressee listed in publication) Commander, U.S. Army Aviation and Missile Command ATTN: AMSAM-MMC-MA-NP Redstone Arsenal, AL. 35898	FROM: (Activity and location) (Include ZIP Code) MSG, Jane Q. Doe 1234 Any Street Nowhere Town, AL 34565	DATE 8/30/02
---	--	------------------------

PART II - REPAIR PARTS AND SPECIAL TOOL LISTS AND SUPPLY CATALOGS/SUPPLY MANUALS

PUBLICATION NUMBER			DATE	TITLE				
PAGE NO.	COLM NO.	LINE NO.	NATIONAL STOCK NUMBER	REFERENCE NO.	FIGURE NO.	ITEM NO.	TOTAL NO. OF MAJOR ITEMS SUPPORTED	RECOMMENDED ACTION

PART III - REMARKS (Any general remarks, corrections, or suggestions for improvement of publications and blank forms. Additional blank sheets may be used if more space is needed.)

EXAMPLE

TYPED NAME, GRADE OR TITLE MSG, Jane Q. Doe, SFC	TELEPHONE EXCHANGE/AUTOVON, PLUS EXTENSION 788-1234	SIGNATURE
---	--	-----------

RECOMMENDED CHANGES TO PUBLICATIONS AND BLANK FORMS For use of this form, see AR 25-30; the proponent agency is ODISC4.						Use Part II (reverse) for Repair Parts and Special Tool Lists (RPSTL) and Supply Catalogs/Supply Manuals (SC/SM)	DATE
TO: (Forward to proponent of publication or form)(Include ZIP Code) Commander, U.S. Army Aviation and Missile Command ATTN: AMSAM-MMC-MA-NP Redstone Arsenal, AL 35898						FROM: (Activity and location)(Include ZIP Code)	
PART 1 - ALL PUBLICATIONS (EXCEPT RPSTL AND SC/SM) AND BLANK FORMS							
PUBLICATION/FORM NUMBER TM 55-1520-228-23P						DATE October 2003	TITLE Aviation Unit and Intermediate Maintenance Repair Parts and Special Tools List
ITEM NO.	PAGE NO.	PARA-GRAPH	LINE NO. *	FIGURE NO.	TABLE NO.	RECOMMENDED CHANGES AND REASON	
<i>* Reference to line numbers within the paragraph or subparagraph.</i>							
TYPED NAME, GRADE OR TITLE						TELEPHONE EXCHANGE/ AUTOVON, PLUS EXTENSION	SIGNATURE

TO: (Forward direct to addressee listed in publication) Commander, U.S. Army Aviation and Missile Command ATTN: AMSAM-MMC-MA-NP Redstone Arsenal, AL 35898	FROM: (Activity and location) (Include ZIP Code)	DATE
--	---	-------------

PART II - REPAIR PARTS AND SPECIAL TOOL LISTS AND SUPPLY CATALOGS/SUPPLY MANUALS

PUBLICATION NUMBER TM 55-1520-228-23P	DATE October 2003	TITLE Aviation Unit and Intermediate Maintenance Repair Parts and Special Tools List
---	-----------------------------	---

PAGE NO.	COLM NO.	LINE NO.	NATIONAL STOCK NUMBER	REFERENCE NO.	FIGURE NO.	ITEM NO.	TOTAL NO. OF MAJOR ITEMS SUPPORTED	RECOMMENDED ACTION

PART III - REMARKS (Any general remarks or recommendations, or suggestions for improvement of publications and blank forms. Additional blank sheets may be used if more space is needed.)

TYPED NAME, GRADE OR TITLE	TELEPHONE EXCHANGE/AUTOVON, PLUS EXTENSION	SIGNATURE
----------------------------	--	-----------

RECOMMENDED CHANGES TO PUBLICATIONS AND BLANK FORMS For use of this form, see AR 25-30; the proponent agency is ODISC4.	Use Part II (reverse) for Repair Parts and Special Tool Lists (RPSTL) and Supply Catalogs/Supply Manuals (SC/SM)	DATE
---	--	------

TO: (Forward to proponent of publication or form)(Include ZIP Code) Commander, U.S. Army Aviation and Missile Command ATTN: AMSAM-MMC-MA-NP Redstone Arsenal, AL 35898	FROM: (Activity and location)(Include ZIP Code)
---	---

PART 1 - ALL PUBLICATIONS (EXCEPT RPSTL AND SC/SM) AND BLANK FORMS

PUBLICATION/FORM NUMBER TM 55-1520-228-23P	DATE October 2003	TITLE Aviation Unit and Intermediate Maintenance Repair Parts and Special Tools List
---	----------------------	--

ITEM NO.	PAGE NO.	PARA-GRAPH	LINE NO. *	FIGURE NO.	TABLE NO.	RECOMMENDED CHANGES AND REASON

* Reference to line numbers within the paragraph or subparagraph.

TYPED NAME, GRADE OR TITLE	TELEPHONE EXCHANGE/ AUTOVON, PLUS EXTENSION	SIGNATURE
----------------------------	--	-----------

TO: (Forward direct to addressee listed in publication) Commander, U.S. Army Aviation and Missile Command ATTN: AMSAM-MMC-MA-NP Redstone Arsenal, AL 35898	FROM: (Activity and location) (Include ZIP Code)	DATE
--	---	-------------

PART II - REPAIR PARTS AND SPECIAL TOOL LISTS AND SUPPLY CATALOGS/SUPPLY MANUALS

PUBLICATION NUMBER TM 55-1520-228-23P	DATE October 2003	TITLE Aviation Unit and Intermediate Maintenance Repair Parts and Special Tools List
---	-----------------------------	---

PAGE NO.	COLM NO.	LINE NO.	NATIONAL STOCK NUMBER	REFERENCE NO.	FIGURE NO.	ITEM NO.	TOTAL NO. OF MAJOR ITEMS SUPPORTED	RECOMMENDED ACTION

PART III - REMARKS (Any general remarks or recommendations, or suggestions for improvement of publications and blank forms. Additional blank sheets may be used if more space is needed.)

TYPED NAME, GRADE OR TITLE	TELEPHONE EXCHANGE/AUTOVON, PLUS EXTENSION	SIGNATURE
----------------------------	---	-----------

RECOMMENDED CHANGES TO PUBLICATIONS AND BLANK FORMS For use of this form, see AR 25-30; the proponent agency is ODISC4.	Use Part II (reverse) for Repair Parts and Special Tool Lists (RPSTL) and Supply Catalogs/Supply Manuals (SC/SM)	DATE
---	--	------

TO: (Forward to proponent of publication or form)(Include ZIP Code) Commander, U.S. Army Aviation and Missile Command ATTN: AMSAM-MMC-MA-NP Redstone Arsenal, AL 35898	FROM: (Activity and location)(Include ZIP Code)
---	---

PART 1 - ALL PUBLICATIONS (EXCEPT RPSTL AND SC/SM) AND BLANK FORMS

PUBLICATION/FORM NUMBER TM 55-1520-228-23P	DATE October 2003	TITLE Aviation Unit and Intermediate Maintenance Repair Parts and Special Tools List
---	----------------------	--

ITEM NO.	PAGE NO.	PARA-GRAPH	LINE NO. *	FIGURE NO.	TABLE NO.	RECOMMENDED CHANGES AND REASON

* Reference to line numbers within the paragraph or subparagraph.

TYPED NAME, GRADE OR TITLE	TELEPHONE EXCHANGE/ AUTOVON, PLUS EXTENSION	SIGNATURE
----------------------------	--	-----------

TO: (Forward direct to addressee listed in publication) Commander, U.S. Army Aviation and Missile Command ATTN: AMSAM-MMC-MA-NP Redstone Arsenal, AL 35898	FROM: (Activity and location) (Include ZIP Code)	DATE
--	---	-------------

PART II - REPAIR PARTS AND SPECIAL TOOL LISTS AND SUPPLY CATALOGS/SUPPLY MANUALS

PUBLICATION NUMBER TM 55-1520-228-23P	DATE October 2003	TITLE Aviation Unit and Intermediate Maintenance Repair Parts and Special Tools List
---	-----------------------------	---

PAGE NO.	COLM NO.	LINE NO.	NATIONAL STOCK NUMBER	REFERENCE NO.	FIGURE NO.	ITEM NO.	TOTAL NO. OF MAJOR ITEMS SUPPORTED	RECOMMENDED ACTION

PART III - REMARKS (Any general remarks or recommendations, or suggestions for improvement of publications and blank forms. Additional blank sheets may be used if more space is needed.)

TYPED NAME, GRADE OR TITLE	TELEPHONE EXCHANGE/AUTOVON, PLUS EXTENSION	SIGNATURE
----------------------------	---	-----------

The Metric System and Equivalents

Linear Measure

1 centimeter = 10 millimeters = .39 inch
 1 decimeter = 10 centimeters = 3.94 inches
 1 meter = 10 decimeters = 39.37 inches
 1 dekameter = 10 meters = 32.8 feet
 1 hectometer = 10 dekameters = 328.08 feet
 1 kilometer = 10 hectometers = 3,280.8 feet

Weights

1 centigram = 10 milligrams = .15 grain
 1 decigram = 10 centigrams = 1.54 grains
 1 gram = 10 decigrams = .035 ounce
 1 decagram = 10 grams = .35 ounce
 1 hectogram = 10 decagrams = 3.52 ounces
 1 kilogram = 10 hectograms = 2.2 pounds
 1 quintal = 100 kilograms = 220.46 pounds
 1 metric ton = 10 quintals = 1.1 short tons

Liquid Measure

1 centiliter = 10 milliliters = .34 fl. ounce
 1 deciliter = 10 centiliters = 3.38 fl. ounces
 1 liter = 10 deciliters = 33.81 fl. ounces
 1 dekaliter = 10 liters = 2.64 gallons
 1 hectoliter = 10 dekaliters = 26.42 gallons
 1 kiloliter = 10 hectoliters = 264.18 gallons

Square Measure

1 sq. centimeter = 100 sq. millimeters = .155 sq. inch
 1 sq. decimeter = 100 sq. centimeters = 15.5 sq. inches
 1 sq. meter (centare) = 100 sq. decimeters = 10.76 sq. feet
 1 sq. dekameter (are) = 100 sq. meters = 1,076.4 sq. feet
 1 sq. hectometer (hectare) = 100 sq. dekameters = 2.47 acres
 1 sq. kilometer = 100 sq. hectometers = .386 sq. mile

Cubic Measure

1 cu. centimeter = 1000 cu. millimeters = .06 cu. inch
 1 cu. decimeter = 1000 cu. centimeters = 61.02 cu. inches
 1 cu. meter = 1000 cu. decimeters = 35.31 cu. feet

Approximate Conversion Factors

<i>To change</i>	<i>To</i>	<i>Multiply by</i>	<i>To change</i>	<i>To</i>	<i>Multiply by</i>
inches	centimeters	2.540	ounce-inches	Newton-meters	.007062
feet	meters	.305	centimeters	inches	.394
yards	meters	.914	meters	feet	3.280
miles	kilometers	1.609	meters	yards	1.094
square inches	square centimeters	6.451	kilometers	miles	.621
square feet	square meters	.093	square centimeters	square inches	.155
square yards	square meters	.836	square meters	square feet	10.764
square miles	square kilometers	2.590	square meters	square yards	1.196
acres	square hectometers	.405	square kilometers	square miles	.386
cubic feet	cubic meters	.028	square hectometers	acres	2.471
cubic yards	cubic meters	.765	cubic meters	cubic feet	35.315
fluid ounces	milliliters	29.573	cubic meters	cubic yards	1.308
pints	liters	.473	milliliters	fluid ounces	.034
quarts	liters	.946	liters	pints	2.113
gallons	liters	3.785	liters	quarts	1.057
ounces	grams	28.349	liters	gallons	.264
pounds	kilograms	.454	grams	ounces	.035
short tons	metric tons	.907	kilograms	pounds	2.205
pound-feet	Newton-meters	1.356	metric tons	short tons	1.102
pound-inches	Newton-meters	.11296			

Temperature (Exact)

F	Fahrenheit temperature	5/9 (after subtracting 32)	Celsius temperature	C
---	---------------------------	-------------------------------	------------------------	---

